Mineral Room

COATES'S

HERD BOOK:

VOLUME TWELFTH.

COATES'S

HERD BOOK:

CONTAINING

THE PEDIGREES

OF

IMPROVED

SHORT-HORNED CATTLE.

VOLUME TWELFTH.

BRITISH MUSEUM
NATURAL HISTORY.

BY H. STRAFFORD.

LONDON:
PRINTED BY ROGERSON AND TUXFORD, 246, STRAND.
MDCCCLVIII.

INDEX TO THE BULLS.

Bulls.	*Breeders.*	*Page*
Aaron Frank	Earl de Grey	1
Abacus	Mr. T. Garne	1
Abbot	Rev. J. D. Jefferson	1
Abydos	Sir C. Knightley	1
Achilles	Marquis of Exeter	2
Acorn	Mr. T. Crisp	2
Acrobat	J. O. G. Pollock	2
Actæon	D. J. Niblett	2
Adjutant	T. Robson	2
Admiral	Earl of Burlington	2
———	Messrs. Angus	3
———	Mr. R. Dudding	3
———	J. M. Hopper	3
———	C. Lyall	3
——— Dundas	E. B. Guest	3
Aid-de-Camp	Sir W. Lawson	3
Ajax	Mr. J. Hunt	4
Albert	T. W. Edge	4
——	R. Thornton	4
—— Smith	J. Clark	4
Albion	J. Beetham	4
———	T. Crisp	4
———	Miss Dalton	4
Albus	Mr. W. Smith	5
Alchymist	R. F. Hall	5
Aldebaran	A. Thompson	5
Alfred	R. Dudding	5
Algol	J. Mackenzie	5
Ali Pacha	F. H. Fawkes	6
Aladdin	Rev. T. Cator	6
Alliance	Mr. J. S. Tanqueray	6
Alma	H. Aylmer	6
——	T. Fetherstonhaugh	6
——	E. Lythall	7
——	Moorhouse	7
——	T. Robinson	7
——	J. Webb	7
Alpha	R. S. Holford	7
——	G. M. Tracy	7
——	Mrs. Yeates	8
Althorp	Earl Spencer	8
———	Mr. P. J. Kearney	8
Ambler	N. Milne	8
Amiens	Sir C. Knightley	8
Andover	Colonel Kingscote	8
Antonio	Mr. Peckett	8
Arbaces	Rev. T. Cator	9
Archduke	Captain R. Gunter	9
———	Mr. H. J. Spearman	9
Archy Moore	Rev. J. Wharton	9
Argus	Mr. H. Combe	10
Arnold	J. B. Thompson	10
Arthur	J. Beetham	10
———	Rev. J. D. Jefferson	10
———	Mr. T. Proctor	10
Artichoke	Sir C. Knightley	10
Artilleryman	Mr. E. Bowly	11
Attingham	Hon. H. N. Hill	11
Auctioneer	Mr. W. Smith	11
Aurelius	J. R. Kirkham	11
Aurora	W. Linton	11
Autocrat	T. Cartwright	11
Azeglio	R. Thornton	12
Azoft	Earl Radnor	12
Babraham	Mr. J. Webb	12
Bachelor	J. Browell	12
———	A. F. Nugent	12
Baillie Nicol Jarvie	Messrs. Turnbull	12
Balkan	Sir C. Knightley	13
Bangor	Hon. Col. Pennant	13
Banty-hill	Mr. R. W. Saunders	13
Baron Barton	J. Emmerson	13
Baronet	J. Blackstock	13
———	W. Bowstead	13
———	W. Ladds	14
———	Messrs. Patterson	14
——— 2nd	Mr. R. Wilson	14
Baron Farnley	F. H. Fawkes	14
——— Fawsley	R. W. Saunders	14
——— Godolphin	Jonas Webb	14
——— Gwynne	J. Caddy	14
———	J. P. Senhouse	15
——— Hopewell	T. Barnes	15
——— Leyton	J. Reynolds	15
——— Martin	J. Cartmell	15
——— of Kendal	W. Whitnell	16
——— Warlaby 2d	Earl of Burlington	16
Barry's Court	Mr. W. Coppinger	16
Barton	T. Lawson	16
Bassano	J. O. G. Pollock	16
Bates 3rd	J. F. P. Phillips	16
Bearl	G. Angus	17
Beaufort	T. Garne	17
Beau of Kilbogget	J. Barcroft	17
——— Panton	R. Dudding	17
Beesucker	J. Wood	17
Belesis	Sir C. Knightley	18
Belgrave 2nd	Mr. J. Fussell	18
Belleville 3rd	J. M. Hopper	18
Bellman	R. W. Ashburner	18
Bellmont	E. Clarke	18
———	H. J. Spearman	18
Belshazzar 2nd	J. Wailes	19
———	Messrs. Watson	19
Ben	Mr. R. W. Ashburner	19
—— (Young)	W. F. D. Dickinson	19
Benedict 2nd	W. Mark	19
——— Balco	T. B. Sydserff	19
Bentley Hero	J. Thompson	20
Berrington	Rev. J. Vane	20

Bulls.	*Breeders.*	*Page*
Berrington Duke	Hon. H. N. Hill	20
Biddlestone	Mr. H. Tempest	20
Blackthorn	C. P. Leslie	20
Bladrid	W. Miles	21
Blarney	Messrs. Patterson	21
Bleach	Mr. H. Garnett	21
Blencow 2nd	J. E. Troutbeck	21
Blood Royal	Torr	21
Bluebeard	Crawley	21
———	Torr	22
Blucher	Rev. J. Holmes	22
———	Mr. Torr	22
Bob	J. Unthank	22
Bodicote	W. Caless	22
Bolingbroke	H. Ambler	22
Bonaparte	W. Bowstead	23
Boniface	Grundy	23
Booth	A. Raine	23
———	Messrs. Turnbull	23
Border Boy	Mr. J. T. Dixon	23
Borderer	Messrs. Patterson	23
Bosquet	Sir C. Knightley	24
Boswarva	Mr. J. Timm	24
Bouquette	J. Beetham	24
Boyde	M. S. Stewart	24
Bracebridge	Fawcett	24
Brampton (Young)	Earl Spencer	24
———	Mr. J. Hetherington	25
Bridegroom	J. Douglas	25
Bridekirk	Major Thompson	25
Bridesman	Mr. W. Dickinson	25
Brigadier	Hon. H. N. Hill	25
———	Mr. C. P. Grenfell	25
Brilliant	Bolden	26
Britannicus	D. J. Niblett	26
British Prince	R. Booth	26
——— Tar	Sir C. R. Tempest	26
Broad Hinton	Mr. R. Stratton	26
Brompton	J. Beetham	27
Brutus	W. Gibson	27
———	J. Smith	27
Buckingham (Yg)	T. Jolly	27
Buck Rose Hero	J. Stewart	27
Buffer	A. F. Nugent	27
Bullion	Bowly	28
———	Torr	28
Bulow	do.	28
Bulwark	Lord Feversham	28
Bumper (Young)	Messrs. Atkinson	28
———	Mr. J. T. Chapman	29
Burlington	J. Nutter	29
Bushire	S. Marjoribanks	29
Bushranger	J. Booth	29
Cadet	R. Maxwell	29
Calcott	Fawcett	29
California	do.	29
———	R. Stratton	30
Caliph	J. Timm	30
Calomel	G. R. Carnegie	30
Calvin	W. Miles	30
Cambridge	E. B. Guest	30
——Barrington 1st	Earl of Burlington	30
——— 2nd	do.	31
Camphine	Marquis of Exeter	31
Cannon Ball	Mr. R. Booth	31
Canonade	R. Jefferson	31
Captain	T. W. Bramston	31
———	Hutton	32
——— Cr'ksh'nks	Sanday	32
——— Fitz-Gerald	J. Todd	32
——— Harding	J. E. Troutbeck	32
——— Scott	W. Hewer	32
——— Wild Eyes	R. Emmerson	32
Caradoc	Lord Hill	33
———	Mr. W. S. Conwy	33
Cardigan	W. Hewer	33
Cardinal	Lord Hill	33
———	Mr. Lax	33
———	R. C. Lowndes	34
———	R. Maxwell	34
——— Wiseman	R. Wilson	34
Carlisle	W. Charley	34
———	R. W. Saunders	34
Carlysle	J. Richardson	34
Carolus	G. M. Tracy	35
Carpenter	W. Dale	35
Casham	Smith	35
Castor	T. Crofton	35
Cavalier	Marquis of Exeter	35
Cecil	Mr. G. Sainsbury	35
Challenger	Earl Ducie	35
Champ-de-Mars	Lord Feversham	36
Champion	Mr. J. H. Langston	36
———	J. Whitehead	36
Chancellor	G. Sainsbury	36
Chanticleer	J. C. Adkins	36
Charley	J. G. Dixon	37
Charlie	A. Geckie	37
——— 2nd	do.	37
———	M. S. Stewart	37
Charming Lad	Lord Feversham	37
Chatham	Sir C. R. Tempest	37
Cheltenham (Yg.)	Mr. John Webb	38
Cherry Duke 2nd	S. E. Bolden	38
——— ——— ———	E. A Fawcett	38
Chieftain	Marquis of Exeter	38
———	Lord Feversham	38
———	Lord Hill	38
———	Mr. Barnes	39
Chilton	Strickland	39
Chivalry	J. C. Adkins	39
Choice	J. Todd	39
Christmas Rose	A. Harvey	39
Christopher	Wetherell	40
Cicero	Marquis of Exeter	40
Clanricarde	Mr. T. Trotter	40
Clansman	J. P. Tynte	40
Clarence	R. Booth	40
Clarendon	G. Shepherd	40
Claret	R. Chambers	41
———	Ladds	41
Cleveland Lad 3rd	Hon. Col. Duncombe	41
Clifton	Mr. E. Bowly	41
Coadjutor	W. Moore	41
Cobham	H. Combe	41
———	S. Marjoribanks	42

Bulls.	*Breeders.*	*Page*
Cochrane	Mr. J. Cochrane	42
Cockstor	Sir A. Buller	42
Codrington	Mr. R. Lawson	42
Cola Monti	W.A.F.Saunders	42
Coldstream	W. Verner	43
Collin	H. Tucker	43
Colonel	Col. Kingscote	43
———	Mr. J. M. Hopper	43
———	W. Ladds	43
———	W. Todd	43
——— Greathead	T. Garne	44
Columbus	R.W.Ashburner	44
——— (Young)	J. T. Chapman	44
Combat	Messrs. Angus	44
Comet	Rev. J. D. Jefferson	44
Commander	Earl of Zetland	44
Commodore	Mr. J. C. Adkins	45
Comptroller	Lord Hill	45
———	Mr. Torr	45
Comrade	J. P. Tynte	45
Comus	E. Lakin	45
Conference	B. Fuller	45
Confident	W. Coppinger	46
Congress	J. Christy	46
Conqueror	Caldecott	46
———	Simpson	46
———	Thompson	46
Conrad	R. Maxwell	46
Consolation	J. Wood	47
Constable (Young)	Kipling	47
Constantine	S. E. Bolden	47
———	Rev. T. Cator	47
Constitution	Mr. W. Ellison	47
Consummate	W. Coppinger	48
Contentment	John Wood	48
Conviction	A. Cruickshank	48
Convocation	Sir. J. H. Crewe	48
Copenhagen	Mr. E. Bate	48
Copnor	Rev. R. Baker	48
Cornbrough	Mr. C. Dresser	49
Cornet	R. W. Saunders	49
Cornwall	Earl Ducie	49
Cornwallis	Mr. Torr	49
Coronet	R. Stratton	49
Corporal	W. Hutton	49
———	P. J. Kearney	50
Cotswold Duke	W. Slatter	50
Coulbourn Hero	J. Newsam	50
Count	Earl of Zetland	50
—— (Young)	Mr. Hall	50
—— ———	D. Wright	50
—— Coriander	Rev. W. Leeke	50
—— Easby Fairfax	do.	51
—— La Crevy	Mr. J. Stewart	51
—— Orloff	A. Cruickshank	51
—— Waterloo	J. R. Singleton	51
Courier	Mr. E. Bowly	51
Courtier	Lord Hill	51
Coxcomb	Mr. Burtt	52
———	W. Smyth	52
Coxhoe	T. Lawson	52
Craggs	R. Bell	52
Craven	Mann	52
Crimson	Mr. R. Chambers	52
Cronstadt	Lord Hill	53
Crown Prince	Mr. R. W. Saunders	53
———	J. Timm	53
Cruiser	A. L Maynard	53
Crusader 2nd	R. Fisher	53
Cuirassier	R. F. Hall	53
Cupid	J. M. Richardson	54
——	G. Sainsbury	54
Curley Jacket	Sir Wilfred Lawson	54
Cuyp	Sir J. H Crewe	54
Cynthius	Earl of Zetland	54
Cyrus	Mr. H. L. Maw	54
Daisy Bull 2nd	H. J. Spearman	55
—— Duke 2nd	E. Bate	55
Dandy	T. W. Bramston	55
———	L. Hodgson	55
———	R. Stratton	55
——— Dinmont	C. Barroby	56
——— ———	S. Marjoribanks	56
Daniel	R. C. Lowndes	56
Danube	T. Fetherstonhaugh	56
Dapper	H Combe	56
Darling	W. Woodward	56
Darlington	W. Miles	57
Darnton	W. Wood	57
Dartmouth	J. F. P. Phillips	57
Dashing Duke	E. Bate	57
Dashwood	Fetherstonhaugh	57
Defence	C. Lyall	57
Defender	Messrs. Atkinson	57
———	Mr. R. C. Lowndes	58
Defiance	J. T. Chapman	58
———	R. C Lowndes	58
———	G. Wood	58
Delhi	H. T. Peacock	58
——	T. Raine	59
——	J. Smith	59
Democrat	Royal A. College	59
Denbies	Mr. Cubitt	59
De Ripon	Earl De Grey	59
Derwent	Mr. Burgess	59
———	Wilson	59
Diadem	R. Stratton	60
Diamond	Earl Ducie	60
———	Mr. P. J. Kearney	60
———	R. C. Lowndes	60
———	C. Seaton	60
Dick	Colonel Towneley	60
Dictator	Mr. R. C. Lowndes	61
Dipple	J. Hunter	61
Disraeli 2nd	Wilson	61
Doctor	S. Campbell	61
———	N. G. Barthropp	61
——— Bucking'm	H. Ambler	61
——— Eck	Topham	62
——— Hopewell	T. Barnes	62
Don Juan	J. S. Crawley	62
———	J. Ellis	62
———	R. C Lowndes	62
Dragon Fly	Hincks	63
Dragoon	S. E. Bolden	63
Drem	C. J. Knox	63

Bulls.	*Breeders.*	*Page*
Drishane	Mr. W. Cannon	63
Druid	R. C. Lowndes	63
Drumond	W. F. L. Carnegie	63
Duc-an-Durras	R. Jefferson	64
Ducrow	R. C. Lowndes	64
Duke	Sir Wilfred Lawson	64
——	Mr. J. Bowstead	64
——	F. Williamson	64
—— Arthur	S. Marjoribanks	64
Dukebach	Hon. H. N. Hill	65
Dukedom	Mr. F. Fowler	65
Duke of Alma	Arkell	65
—— Athol	Sir W. Lawson	65
—— Bolton 3rd	Mr. Bolden	65
—— Buckin'hm	R. Booth	65
—— ——	A. Cruickshank	66
Duke of Cambr'ge	T. W. Bramston	66
—— 2nd	do.	66
——	Brunskill	66
—— (Young)	J. Webb	66
—— Cumb'rlnd	J. Hetherington	67
—— 2nd	do.	67
—— Danthorpe	Collins	67
—— Devonshire	B. Swaffield	67
—— Dorset	Lord Feversham	67
—— Grafton	Mr. Sanday	68
—— Kent	Barnett	68
—— Lancaster	A. Cruickshank	68
—— ——	T. Robinson	68
2nd ——	do.	68
Duke of Leeds 2nd	Earl Carlisle	68
—— Malakoff	Colonel Kingscote	68
—— Marchmont	Mr. R. Campion	69
—— Moscow	S. E. Bolden	69
6th D. of North'nd	T. Barber	69
8th —— Oxford	Rev. W. Leeke	69
10th —— ——	Mr. T. Robinson	69
12th —— ——	do.	70
Duke of Portland	J. Booth	70
—— Richmond	T. Crisp	70
—— St. Albans	R. Chambers	70
—— Southwick	J. Douglas	70
—— Suffolk	N. G. Barthropp	70
—— Sutherland	S. Marjoribanks	71
—— the Daisies	E. Bate	71
—— Tortworth	T. Robinson	71
2nd D. of Westmor.	Mr. W. Ellison	71
Duke of York	Messrs. Patterson	71
Dumbarton	Mr. D. C. Marjorib'ks	72
Duncombe	Lord Feversham	72
——	Mr. S. E. Bolden	72
Dundas	G. Shepherd	72
Dusty Miller	R. Greenwood	72
Earl (Young)	R. Coulson	72
—— Courtney	J. Stephenson	73
—— Ducie 2nd	W. Trethewy	73
—— Marshall	W. Gomersall	73
—— of Athol	J. Radcliffe	73
—— Chester	Forrest	73
—— Clare	Rev. J. D Jefferson	73
—— Dayrell	Mr. E. Clarke	74
—— Errol	J. Whitehead	74
—— Hardwicke	J. Webb	74
Earl of Meath	Mr. J. Topham	74
—— Nithsdale	M. S. Stewart	74
—— Ripon	Cattley	75
—— Southesk	C. Lyall	75
—— Wentworth	Earl Fitz-William	75
—— Spencer	Mr. W. Everitt	75
—— Vane	J. Stephenson	75
Ebor	J. Booth	75
Eclipse (Young)	Sir C. R. Tempest	76
Economist	Mr. J. B. Thompson	76
Edmund	Fawcett	76
Edwin	H. Smith	76
Effinell	Sir C. Knightley	76
Election	Mr. H. J. Adeane	77
Ellington	T. T. Drake	77
Elphinstone	M. S. Stewart	77
Emblem	J. Christy	77
Emigrant	W. Coppinger	77
——	St. Geo. Gray	77
Emperor	Sir H. R. Hoare	78
—— 1st	Hon. Col. Duncombe	78
——	Messrs. Angus	78
——	Mr. E. Beveridge	78
——	A. Cruickshank	78
—— (Young)	R. Emmerson	79
——	F. F. Hallett	79
——	Messrs. Patterson	79
——	Mr. J. Robinson	79
——	J. B. Stanhope	79
——	J. B. Thompson	79
—— 2nd	B. Wilson	80
—— Napoleon	A. Cruickshank	80
—— ——	J. Unthank	80
—— ——	J. Webb	80
Energy	I. Boswell	80
——	J. Hall	81
England (Young)	J. Webb	81
Enterprise	Messrs. Atkinson	81
Envoy	Mr. J. Hall	81
Epirus	Field	81
Essex Lad	Davis	81
Ettrick	N. Milne	82
Eugene Sing	Fetherstonhaugh	82
Evenlode (Young)	Rev. C. James	82
Ewan Gwynne	Mr. J. E. Troutbeck	82
Excelsior	A. Cruickshank	82
Exile	M. F. G. Sandes	83
Exquisite	R. Emmerson	83
Factor	A. Morison	83
Fairfax	W. W. Slye	83
Falcon	E. Frost	83
Falstaff	J. Christy	83
——	R. Maxwell	84
——	Messrs. Turnbull	84
Fame	Mr. D. C. Marjorib'ks	84
Fanatic (Young)	J. Ellis	84
Fancy Bull	J. C. Maynard	84
Fandango	T. Cartwright	84
Farmer	A. Morison	85
Farnley	T. Lawson	85
Favourite	R. Chambers	85
——	Rev. P. G. A. Going	85
Fawkes	Mr. Syme	85

Bulls.	*Breeders*	*Page*
Fawsley	Mr. S. Wiley	85
Ferdinand (Young)	Webster	85
Feudal	E. Lawford	86
Field Marshal	J. H. Brooke	86
———	W. Harland	86
———	J. H. Langston	86
Figaro	R. Maxwell	86
———	Rich	86
Filbert	A. Morison	87
Firebrand	Sanday	87
First Lord	H. Middleton	87
Fitz-Clarence	J. Booth	87
———	R. Booth	87
—— Leonard Jun.	Jolly	88
—— Milton	J. H. Langston	88
—— William	Sir W. Lawson	88
—— York	Mr. J. Booth	88
Florentin	Sir C. Knightley	88
Flos	Mr. W. Keown	88
Flower King (Yg.)	H. T. Thompson	89
Flying Duke	E. Lawford	89
Folkestone	W. Hewer	89
Fop	H. Hall	89
Forest King	M. S. Stewart	89
Forlorn Hope	T. Cartwright	90
Foundation	J. Christy	90
Fox Maule	S. Marjoribanks	90
Frank	W. Linton	90
Franklin	Earl Ducie	90
———	Mr. J. Hall	90
Fred	Colonel Towneley	91
Frederick	Mr. J. Angus	91
Fredinnick	R. O. Dogherty	91
Freedom	W. Robinson	91
Freeman	Messrs. Angus	91
Freetrader	Mr. E. Akroyd	91
Frenchfield	Wilson	92
Friar (Young)	S. Wiley	92
—— Tuck	Sir C. R. Tempest	92
Frolic	Mr. J. Todd	92
Fugleman	R. Chaloner	92
———	F. H. Fawkes	93
Fungus	Marquis of Exeter	93
Fusileer	Mr. Fawkes	93
Gaberlunzie	Lord Hastings	93
Game Boy	Mr. F. Fowler	93
———	H. T. Peacock	93
Gardante	Sir C. Knightley	94
Garlick	Mr. J. Gulland	94
General	Earl of Zetland	94
———	do.	94
——— Bosquet	Mr. F. H. Fawkes	94
——— Canrobert	do.	95
——— Evans	W. Hutton	95
——— Fairfax	J. Hutchinson	95
——— Havelock	Sir W. Lawson	95
———	Mr. J. Geddes	95
———	S. Lindow	95
———	W. Marshall	96
———	Messrs. Morton	96
———	Procter	96
———	Mr. T. Raine	96
———	T. Robinson	96

Bulls.	*Breeders.*	*Page*
General Havelock	Mr. Wetherell	96
——— Jackson	H. Ambler	97
——— Pelissier	F. H. Fawkes	97
——— Sale 2nd	J. Stephenson	97
——— Scarlet	B. Baxter	97
——— Simpson	A. Cruickshank	97
——— Wash'gton	J. Stephenson	98
——— Williams	Major Edwards	98
———	Mr. J. Smith	98
——— Wilson	J. Kinder	98
——— Windham	Rev. J. Holmes	98
——— Wyndham	Mr. J. Webb	98
George (Young)	Thornthwaite	99
Gerland	Colonel Kingscote	99
Gipsy Boy	Mr. H. Carroll	99
Glendermot	J. Brooke	99
Gloucester	Ambler	99
Golconda	H. L. Maw	100
Gold Button	Christy	100
—— Dust	W. Gibson	100
———	Torr	100
Golden Ball	do.	100
——— Eclipse	Sir C. R. Tempest	101
——— Horn	— C. Knightley	101
Goldfinder	Earl Brownlow	101
———	Mr. R. Chambers	101
———	A. Cruickshank	101
———	Mauleverer	101
Goldsmith	G. Battersby	102
———	A. Cruickshank	102
Gonsalvo	Rev. T. Cator	102
Goodfellow	Mr. R. Baker	102
Good Friday	G. J. Serjeantson	102
Gower	J. Benson	102
Gracchus	W. Hutton	103
Grand Cross	F. H. Fawkes	103
2nd Grand Duke	Hay	103
———	J. Webb	103
Grand D. Waterloo	S. E. Bolden	103
——— Emperor	R. Lynn	104
——— Master	H. Ambler	104
——— Signor	F. H. Fawkes	104
Second Grand Turk	H. Ambler	104
Grant Duff	S. Stewart	104
Grant's Bull	Adeane	105
Grazier	H. L. Maw	105
———	Whitaker	105
Great Britain	A. Cruickshank	105
—— Mogul	S. Marjoribanks	105
Griff	Rev. H. J. Duncombe	105
Grinsdale	Mr. T. Sibson	106
Grisdale	Fawcett	106
Grove Derg	Rev. H. J. Duncombe	106
Guardsman	Colonel Kingscote	106
———	Mr. Torr	106
Guilfordian	J. Ellis	106
Guy	H. Combe	107
—— Mannering	L. Bland	107
Hamlet (Young)	E. Bate	107
Handel	Lord Hill	107
———	Sir J. W. Lubbock	107
Hannibal	Marquis of Exeter	107
———	Mr. J. T. Chapman	108

Bulls.	*Breeders.*	*Page*
Hardy	Mr. Bagnall	108
Harold	Lord Hill	108
——— (Young)	Lord Sherborne	108
———	Mr. H. Hall	108
———	R. Stratton	108
Harry 1st	J. Webb	108
——— 3rd	do.	109
——— Gwynne	W. Marshall	109
——— of Glo'ster	J. S. Tanqueray	109
Hastings	J. Christy	109
Havelock	T. Garne	109
———	E. Lythall	110
———	S. Wiley	110
Hawk	R. Maxwell	110
—— Eye	Colonel Towneley	110
Hawksworth	Mr. Chrisp	110
Hawthorn Hero	J. Douglas	111
Heart of Oak	W. Holland	111
Hearts of Oak	J. Douglas	111
Hector	Lord Hill	111
Heir Apparent	Mr. J. Clark	111
Heir-at-Law (Yg.)	M. S. Stewart	111
Hendon	B. B. Colvin	112
Henry 2nd	Messrs. Doble & Co.	112
———	Mr. R. Stratton	112
Herald	J. R. Kirkham	112
Hercules	L. Cowley	112
———	G. Shepherd	112
Herdsman	Cubitt	113
Hereward	T. Proctor	113
Hermit	Lord Hill	113
———	Mr. R. Stratton	113
Hero	R. Chilton	113
———	Pym	113
—— of Alma	E. Lawford	113
Herschel	R. Stratton	114
Hetman	Lord Hill	114
———	Mr. R. Stratton	114
Hexgrave	Milward	114
Hiawatha	J. Douglas	114
Hickory	Lord Hill	114
Hindoo	Mr. H. Smith	115
His Highness	Sanday	115
Hogarth	R. Stratton	115
Holker	W. Ellison	115
Holland (Young)	Jonas Webb	115
Holly Top	Lord Hill	116
Homer	Mr. T. Barnes	116
———	T. Jolly	116
———	R. Stratton	116
Hopewell	R. W. Ashburner	116
———	T. Barnes	117
———	J. Bowstead	117
——— (Young)	J. Duck	117
Hosills	Pym	117
Hotspur	W. Wright	117
Husbandman	J. H. Brooke	117
Impatience	Marquis of Exeter	117
Inglewood	Mr. G. Bell	118
Inheritor	C. Lyall	118
Inkermann	J. Bowstead	118
———	Dickinson	118
———	C. J. Knox	118
Inkermann	Mr. W. Mitchell	118
———	M. Spraggon	119
———	T. Trotter	119
———	Holt White	119
Intruder	R. F. Housman	119
Islander 2nd	Messrs. Mitchell	119
Ivanhoe	Mr. M. S. Stewart	119
Jason	Rev. T. Cator	120
Jasper	Mr. R. W. Ashburner	120
——— 2nd	W. Coppinger	120
———	J. Robinson	120
Jayger	do.	120
Jerry	Harrison	121
Jethro Tull	T. R B. Cartwright	121
Jewel	W. Wood	121
Jew's Eye	R. Maxwell	121
Joe Culshaw	Mason	121
Joe Miller	J. Christy	121
John Bull	Mr. W. Fletcher	122
Julius Cæsar	J. Smith	122
Jumeau 1st	P. J. Kearney	122
—— 2nd	do.	122
Junius	L. Talbot de Malahide	122
Jupiter	Mr. Bagge	123
Justice	T. Jolly	123
Kaffer	Pym	123
Kars	J. Christy	123
Kelvinside	W. Stirling	123
Kennet	Messrs. Mitchell	123
Kettering	Mr. Greetham	123
Killjoy	Sartoris	124
King Alfred	Jonas Webb	124
—— David	R. Archbold	124
Kingfisher	J. Robinson	124
King John	R. Stratton	124
—— of Hearts	H. Carroll	125
Knight of the Shire	T. Willis	125
King of Trumps	Marquis of Exeter	125
———	Mr. J. Douglas	125
King Oscar	Rev. T. Cator	125
—— Pippin	Mr. R. Bell	125
—— Robert	E. Beveridge	126
Kingstown	T. T. Drake	126
King Tom	J. B. Stanhope	126
Kirkbridge	D. of Northumb'land	126
Kirklevington	Mr. J. Bell	126
——— 4th	J. F. P. Phillips	126
Kn. of the Garter	A. Cruickshank	127
Lady Day	C. B Fowler	127
Landsman	J. B Thompson	127
Lansdowne	R. Stratton	127
Lansfleet	M. Stocks	127
La Rose	H. Combe	127
Launcelot	W. Sanday	128
Lavender	Rev. J. D. Jefferson	128
Leather Lord	Mr. J Sumner	128
Leeman	W. Linton	128
Legatee	M. S. Stewart	128
Leicester	Lord Berners	129
Len	Mr. R. S. Bruere	129
Lenton Favourite	Wilkinson	129
Leo	W. Moore	129
Leonidas	G. Sainsbury	129

Bulls.	*Breeders.*	*Page*
Leyton Hero	Mr. J. Reynolds	130
Liberator	A. Cruickshank	130
Lictor	W. Sanday	130
Lieutenant	T. Robson	130
Lincoln	N. Cartwright	130
Little Joe	Kinder	130
Lively Boy	W. Petch	131
Londesborough	Ld. Londesborough	131
Lord Althorpe	Mr. T. R. B. Cartwright	131
—— Apsley	J. Armstrong	131
—— Ashley	J. B. Thompson	131
—— Barrymore	W. Coppinger	132
—— Belleville	R. Goldsbrough	132
—— Camden	Ambler	132
—— Cardigan	Messrs. Patterson	132
—— Clarendon	Mr F. H. Fawkes	132
—— Cosmo	R. W. Reynell	132
—— Dacre 2nd	J. Webb	133
—— Darlington	Sainsbury	133
—— Derby	W. Fletcher	133
—— Ducie	A. Cruickshank	133
—— ——	Messrs. Morton	133
—— Elegant	Mr. W. W. Champion	134
—— Erskine 1st	J. Webb	134
—— —— 2nd	do.	134
—— Feversham	Rev. T. Cator	134
—— Flounce	Mr. J. Emmerson	134
—— Garlies	M. S. Stewart	134
—— George	Pritt	135
—— ——	R. Welsted	135
—— Haddo	G. Milne	135
—— Hendon	J. Webb	135
—— Jeffrey	J. Bulmer	135
—— Lindsay	F. H. Fawkes	135
—— Lochinvar	J. B. Faviell	136
—— Lucan	R. Stratton	136
—— Mayor	W. Wetherell	136
—— Monk	J. Gabbett	136
—— Moreton	G. Garne	136
—— ——	J. H. Langston	136
—— Napier	J. Stephenson	136
—— North	J. Webb	137
—— of the Isles	T. T. Drake	137
—— —— Manor	R. Dudding	137
—— —— ——	R. Stratton	137
—— —— Valley	R. Booth	137
—— Palmerston	F. H. Fawkes	138
—— Raglan	Lord Feversham	138
—— ——	Hon. L. H. K. Harman	138
—— ——	Mr. T. W. Bramston	138
—— ——	J. C. Grant Duff	138
—— ——	F. Greenwood	139
—— ——	D. Hill	139
—— ——	W. Howden	139
—— —— 2nd	Messrs. Morton	139
—— ——	J. & R. Patterson	139
—— ——	Mr. T. Raine	139
—— ——	W. Smith	139
—— Robert	R. Welsted	140
—— Ruby	W. Champion	140
—— Scarbro'	W. Wetherell	140
—— Spencer	A. Cruickshank	140
—— Stanley	N. G. Barthropp	140
Lord Stanley	Mr. J. Topham	141
—— Thoresby	Willoughby Wood	141
—— William	G. Sainsbury	141
—— Ythan	G. Shepherd	141
Lorraine	Rev. T. H. Dyke	141
Lottery	Mr. J. Collier	141
Louis	St. Geo. Gray	142
Lovel	N. Cartwright	142
Lowrie	do.	142
Lowther	J. Unthank	142
Lucifer	N. Cartwright	142
Luck	H. Cottrell	142
Lucknow	R. S. Holford	143
Luck's All	P. Baltrey	143
Luders	W. Coppinger	143
Luminary	Dawson	143
Macbeth	W. Hutton	143
Mac Turk	H. Ambler	143
Madman	Marquis of Exeter	144
Magician	Lord Kinnaird	144
——	Mr. F. H. Fawkes	144
—— 2nd	W. Moore	144
Magistrate (Yg.)	R. Raine	144
Magnet	R. Thornton	144
Magnum Bonum	H. L. Maw	145
Magnus Troil	A. Cruickshank	145
Mahomet	G. Bland	145
Major	Earl De Grey	145
——	Mr. T. Hodgson	145
——	W. Hutton	145
—— Elect	Clark	145
—— Tunstal	J. Nutter	146
Malakoff	J. Timm	146
Malcolm	J. Fawcett	146
Malton	M. Thompson	146
Mameluke	J. B. Stanhope	146
Manchester	Barnard	146
Manfred	G. S. Foljambe	147
Man Friday	do.	147
Marble Cutter	W. Stirling	147
Marc Antony	M. Barrowby	147
Mario	J. Dodwell	147
Marmaduke	J. S. Tanqueray	147
Marmion	G. Bland	148
——	A. Morison	148
——	R. Stratton	148
Maro	C. Topham	148
Marquis	Sir M. W. Ridley	148
——	Messrs. Sturgeon	148
——	Mr. R. Welsted	149
—— of Ab'corn	Lord Dufferin	149
—— — Exeter	Mr. R. Lynn	149
—— — Hart'on	B. Swaffield	149
—— — Wor'ster	Brown	149
—— — ——	J. Christy	149
—— — ——	W. Moore	150
Mars	J. Stamper	150
Marshal Canrobert	Stewart	150
—— St. Arnaud	W. Smyth	150
Marton	W. Harland	150
Massa Pasha	J. Unthank	150
Master Annandale	Messrs. Atkinson	151
—— Anthony	Mr R. Welsted	151

Bulls.	*Breeders.*	*Page*
Mas. Butterfly 2nd	Col. Towneley	151
—— ——— 3rd	do.	151
—— ——— 4th	do.	151
—— ——— 5th	do.	152
—— Clarendon	Mr. L. Cowley	152
—— Doubtful	F. Fowler	152
—— Frank	Earl De Grey	152
—— George	Mr. Jolly	152
—— Goldsmidt	J. Christy	152
—— Graceful	Rev. J. D. Jefferson	153
—— Graham	Mr. T. W. Bramston	153
—— Hopewell	T. Barnes	153
—— Lowndes	R. C. Lowndes	153
Masterman Danby	Masterman	153
Master Monk	Rev. J. D. Jefferson	154
—— of Athelstane	Mr. J. Douglas	154
—— Shaftoe	Rev. R. Brooke	154
—— Slack	Mr. W. Slatter	154
—— Thomas	W. Mitchell	154
Matchem	J. Shaw	154
Matchless	Cattley	155
Maximus	J. Batty	155
May Duke	Jonas Webb	155
Mazeppa	B. Wilson	155
M. D.	J. Timm	155
Melbourne	W. Linton	155
Mendif	W. Miles	156
Menschikoff	W. Coppinger	156
Merlin	T. Proctor	156
Merry Lad	Jonas Webb	156
Merryman	N. G. Barthropp	156
Midshipman	H. Ambler	156
———	R. Chaloner	157
Midsummer	Dr. Cranfield	157
———	Mr. J. Darley	157
Militiaman	W. Stirling	157
Milo	J. Beasley	157
—— (Young)	J. Longland	158
Miracle	E. W. S. Owen	158
Monarch	S. Campbell	158
——— 2nd	J. Wilkinson	158
Montgomery	R. Dennison	158
Moonlight	C. Lyall	158
Morning Star	Lord Panmure	159
——— ——	Mr. J. Douglas	159
Morton	Studholme	159
Mosquito	Sir C. Knightley	159
Mountain Dew	Mr. R. S. Bruere	159
Mountaineer	E. Bowly	159
———	E. Metcalfe	160
Museum	H. Ambler	160
Musselman	E. Bowly	160
Mutineer	T. Sibson	160
My Favourite	J. Clover	160
—— Lord	S. Wiley	160
Napier	H. Smith	161
Napoleon 3rd	R. Archbold	161
——— 2nd	W. Arkell	161
———	T. Cather	161
——— —— 3rd	W. Charley	161
——— 3rd	J. Dickinson	161
——— 2nd	W. Ellison	162
———	E. Lawford	162
Napoleon	Mr. R. Lawson	162
———	Messrs. Wells	162
——— 2nd	do.	162
———	Mr. R. Welsted	162
Nectar	Messrs. E. W. & S. Rich	163
Needwood	Mr. Willoughby Wood	163
Negotiator	C. Lyall	163
Nell Bridge	W. Caless	163
Nelson	C. Barnard	163
——— (Young)	W. Milner	163
Newtonian	H. J. Spearman	163
New Year's Gift	W. Ellison	164
——— ——— ———	Messrs. Morton	164
Nickleby	Mr. A. Cruickshank	164
Nigger	C. Dresser	164
Nitrogen	R. Stratton	164
Noble	do.	164
Nobleman	J. Browell	165
Norfolk	Lord Walsingham	165
Norman	Mr. T. Garne	165
———	T. Mace	165
Northampton	R. Stratton	165
North Duke	J. Whitehead	165
Northern Light	J. Robinson	165
North Milford	A. Heywood	166
—— Star	J. Hunt	166
——— ———	J. M. Richardson	166
——— ———	J. Robinson	166
——— ———	M. S. Stewart	166
——— ——— 2nd	J. Unthank	166
—— West	J. H. Brooke	167
—— Western	Sir C. R. Tempest	167
Norton	Mr. T. Hooke Jun.	167
Nottingham	W. Sanday	167
Oberon	R. Baker	167
———	G. Sainsbury	167
Old Buck	Sir C. Knightley	168
——— ———	Mr. J. Christy	168
—— Port	R. Jefferson	168
—— Rowley	G. Townshend	168
Oliver Cromwell	L. Bland	168
Omar Pacha	R. Lawson	168
——— ———	T. Lee Norman	169
——— ———	Messrs. Procter	169
Oracle	Mr. Hall	169
Orator	Sir C. R. Tempest	169
Orestes	Mr. T. W. Bramston	169
Orlando	T. Trotter	170
Ormond	C. J. Knox	170
Orpheus	do.	170
Orthodox 11th	J. G. Dixon	170
——— 12th	do.	170
——— 13th	do.	170
Othello	J. Knowles	171
Oxford	A. L. Maynard	171
——— Duke	do.	171
Paddy	St. Geo. Gray	171
Paganini	J. Robinson	171
Painter	St. Geo. Gray	171
Palmerston	Dormer	172
———	J. Fawcett	172
———	J. F. P. Phillips	172
Pancake	Mr. W. H. Harrison	172

Bulls.	*Breeders.*	*Page*
Panton	Mr. R. Dudding	172
Paris	J. Robinson	173
Paulinus	Messrs. Atkinson	173
Payment (Young)	do.	173
Pelissier	Mr. J. Hall	173
Pendragon	E. Metcalfe	173
Penrith	J. Bowsted	173
Percy	Col. G. Wyndham	174
Peregrine Pickle	Messrs. Turnbull	174
Perseverance	Mrs. Milward	174
Pestalozzi	Mr. J. Smith	174
Peter	Sir E. S. Gooch	174
—— Lely	C. R. Tempest	174
—— Parley	Mr. W. Parker	175
Peveril	W.F.D.Dickinson	175
——— of the Peak	E. Hall	175
Phœbus	R. S. Bruere	175
Phœnix Star	C. Topham	175
Phosphorus do.	R. S. Bruere	175
Picotee	G. Shepherd	176
Pierrepont	W. Sanday	176
Pioneer	H. T. Peacock	176
Playfair	Messrs. Angus	176
Plenipo	Mr. W. Coppinger	176
Ploughboy	R.W.Ashburner	177
Pomegranate	A. Cruickshank	177
Poodle	T. Chrisp	177
Pope's Eye	Sir C. Knightley	177
Pound	A. Buller	177
Preceptor	Marquis of Exeter	178
Premier	Mr. Walker	178
———	R. Waters	178
President	Hopwood	178
Pretender	T.R.B.Cartwright	178
Priam	C. Barnard	178
———	Forrest	178
Prime Minister	Rev. C. Barter	179
Prince	Mr. J. Caddy	179
———	R. Chambers	179
——— Albert	Messrs. Angus	179
———	Mr. J. Keating	179
——— Alfred	J. Clark	179
———	Walker	180
———	R. Welsted	180
——— Charlie	W. Kirby	180
——— Consort	J. Gelderd	180
———	C. P. Grenfell	180
——— Fred. Will.	Miss Dalton	180
——— George	Hon. Col. Pennant	181
——— Imperial	Lord Feversham	181
———	Rev. C. Barter	181
———	Mr. S. E. Bolden	181
———	T. Garne	181
———	J. Richardson	182
——— Jamie	J. R. Singleton	182
——— Mavrocordato 3rd,	W. Low	182
——— of Cobourg	A. Cruickshank	182
——— — Orange	R. S. Bruere	182
——— — ———	B. Fuller	182
——— — Prussia	J. Douglas	183
——— — Wales 2nd	Hon. Col. Pennant	183
———	Mr. T. Birchall	183
———	Fisher	183
Prince of Warlaby	Mr. R. Booth	183
——— Oscar	T. Lee Norman	183
——— Royal	J. Douglas	184
——— Tom	J. R. Singleton	184
——— William	W. Caless	184
———	S. Wiley	184
Prophet	J. Robinson	184
Prospero	Messrs. Turnbull	184
Protection	Sir J. H. Crewe	185
———	Mr. Dickinson	185
———	W. Fletcher	185
Puck	R. Baker	185
Punch	Messrs. Atkinson	185
Quilp	Mr. C. Webster	185
Quintescence	J. Thompson	185
Radford	E. Lythall	186
Radnor	W. Hewer	186
Raglan	E. Bowly	186
———	J. H. Langston	186
Rajah	J. Hall	186
Rakish	Earl of Zetland	187
Randolph	Mr. J. Geddes	187
———	M. S. Stewart	187
———	R. Stratton	187
Ready Token	E. Bowly	187
Rebec	G. W. R. Malins	187
Recorder	J. Hall	187
Red Bull	H. Killick	188
Red Cap	R. Chambers	188
Red Duke	M. Barrowby	188
—— Gauntlet	H.W DesVœux	188
Redkirk	R. Syme	188
Red Knight	C. L. Ellison	188
—— Prince	Earl of Burlington	189
—— Rover	Mr. R. Chambers	189
———	Mrs. Frank	189
———	Mr. R. Holmes	189
———	T. C. Maidens	189
——— (Yg)	H. T.Thompson	189
—— White & Blue	R. Jefferson	190
Reformer	W. Hewer	190
Regent	N. G. Barthropp	190
———	W. Fletcher	190
Reindeer	Housman	190
Remus	Marquis of Exeter	190
———	Mr. Gomme	191
———	Rev. F. T. Gregg	191
———	Mr. R. Maxwell	191
Renegade	J. B. Thompson	191
Reporter	A. Cruickshank	191
Resolute	T.R.B.Cartwright	191
Rhapsody	Fetherstonhaugh	192
Rhodyate	H. Cottrell	192
Richard (Young)	Messrs. Atkinson	192
———	Mr. W. Dickinson	192
Rienzi	R. Stratton	192
Rifleman	Sir W. Lawson	193
Ringleader	Mr. Torr	193
Rivington	Messrs. Morton	193
Roan Duke	Colonel Healey	193
—— Knight	Towneley	193
—— Prince	Healey	193
Robert	Mr. A. Morison	194

Bulls.	*Breeders.*	*Page*
Robespierre	Mr. J. Hall	194
Robin Burn	Telford	194
Rob Roy	L. Bland	194
Roderick	Mr. Beauford	194
Roderigo	Marquis of Exeter	194
Roger (Young)	Mr. Reid	195
Roland	J. Rodwell	195
Rolla	R. Stratton	195
Rollo 3rd	W. Coppinger	195
Roman	R. W. Baker	195
———	H.W. DesVœux	195
Romanoff	Rev. F. Thursby	195
Romeo	Mr. Caldecott	196
Romulus	Sir T. Cartwright	196
———	Mr. R. W. Baker	196
———	T. Barber	196
———	Gomme	196
———	R. Maxwell	196
Roseberry	Tweddle	197
Rosegroom (Yg.)	Stansfield	197
Rosette Bull	R. Stratton	197
Rossington	E. Hodgkinson	197
Rothschild	W. Hewer	197
Rounton	J. Wailes	197
Royal Blood Jun.	T. B. Locke	198
—— Comet	J. G. Dixon	198
—— Duke	Carr	198
—— ——	Cattley	198
—— ——	E. B. Guest	198
—— ——	Messrs. Patterson	199
—— Favourite	Mr. J. Booth	199
Royalist	Messrs. Angus	199
———	Mr. Lambert	199
Royal Rose	Rev.J.D.Jefferson	199
—— Star	Mr. R. S. Bruere	199
Royal Tom	J. Renton	200
Royalty	T. Garne	200
Rubens	Rev. T. Airey	200
———	Rev. R. Baker	200
———	Mr.G.W.R.Malins	200
Rubini	Sir J. W. Lubbock	200
———	Rev. T. Airey	201
Rubus 2nd	Mr. M. Barroby	201
Ruby	R. Archbold	201
Rufus	Hon.Col.Duncombe	201
——	Mr. Brown	201
——	Caldecott	201
——	M. Cartwright	201
——	T. Crisp	202
——	C. P. Grenfell	202
——	A. Morison	202
Runnimede	R. Stratton	202
Rural Dean	T. Garne	202
Rustic	A. Morison	202
Sailor	Caldecott	203
——	W. Ladds	203
St. Arnaud	H. Aylmer	203
— Bernard	Thomas	203
— George	R.W. Saunders	203
— Giles	J. Sumner	203
— Patrick	R. Chaloner	204
Saladin	Rich	204
———	R. Welsted	204
Salamanca	Mr. A. Cruickshank	204
Sam Johnson	do.	204
Sandford 9th	E. A. Fawcett	204
Sanspareil	R. Stratton	205
Saracen	J. C. Adkins	205
Sarawak	Sir C. Knightley	205
Sardinia	Mr. Stewart	205
Sarsden Lad	Rev. C. Barter	205
Saucebox	Mr. Fetherstonh'h	206
Saxon	Sir J. W. Lubbock	206
Scaleby Champion	Mr. J. Fawcett	206
Scapulary	Sir C. Knightley	206
Scarlet	Mr. R. Chambers	206
Schamyl Bey	Rev. T. Cator	206
Scholar (Young)	Mr. E. Bowly	207
Scimitar	R. S. Bruere	207
Sebastopol	H. Combe	207
———	R. Lynn	207
———	W. Hewer	207
———	H. Killick	207
Selim Pacha	T. Sandes	208
Senator	J. Shaw	208
Serene Highness	Torr	208
Setting Sun	Earl of Carlisle	208
Sewington Lad	Mr. W. Hewer	208
Shaftoe	E. Lawford	209
Shakespeare	Marquis of Exeter	209
Shenkin	Mr. Caldecott	209
Shethin	W. Hay	209
Showy Laddie	G. Bell	209
Siddington Duke	E. Bowly	209
Sidoma	C. Bagnall	210
——— 2nd	T. Hooke, Jun.	210
——— 3rd	do.	210
Silenus	E. B. Guest	210
Silver Star	Torr	210
Silvery Floss	R. S. Bruere	210
Sir Anthony	Sir A. Buller	211
— Arthur (Yg.)	Mr. G. Whitehead	211
— Charles	Colonel Towneley	211
— C. Knightley	Sir C. Knightley	211
— C. Napier	Rev. T. Cator	211
— Coleman	Mr. A. Bole	211
— Colin	J. Dent	212
— —— Campbell	F. F. Hallett	212
— —— ———	G. Sainsbury	212
— —— ———	Stewart	212
— —— ———	Thomson	212
— —— ———	Messrs. Turnbull	213
— —— ———	Mr. J. Unthank	213
— —— ———	Jonas Webb	213
— Edmund Lyons	Fawkes	213
— ——— ———	Jonas Webb	213
— George	J. R. Singleton	213
— Harry	Sir W. Lawson	214
— ——	Mr. Richardson	214
— Isaac	Lord Dufferin	214
— James the Rose	Mr. Douglas	214
— John	Sir J. Cathcart	214
— —— 2nd	Mr. Hetherington	214
Sirloin	Fawkes	215
Sir Mildmay	L. Bland	215
— Ralph	St.George Gray	215

Bulls.	*Breeders.*	*Page*
Sir Richard	Mr. J. Browell	215
— ———	J. Dent	215
— ———	G. Sainsbury	215
— Robert	R. Bell	216
— ———	Davis	216
— ———	E. Robinson	216
— Samuel	R. Booth	216
— Walter Raleigh	Jonas Webb	216
— William Denton	Hall	216
Skirmisher	S. Wiley	217
Skyrocket	Lord Feversham	217
Snap Dragon	Mr. R. S. Bruere	217
Snowball	G. S. Foljambe	217
———	C. S. Lindsell	217
———	J. Renton	217
Snowdrop	T. Mace	218
Socrates	G. Shepherd	218
Soldier	W. Hutton	218
Solon	J. R. Kirkham	218
———	H. K. Thompson	218
Somerset	W. Hutton	218
——— (Yg.)	A. Morison	219
Son of Lace	W. Jane	219
— — Rosa	W. Coppinger	219
— — Science	Earl Ducie	219
Southwick	Mr. M. S. Stewart	219
Sovereign	Caldecott	219
———	Capt. M'Clintock	220
———	Mr. R. W. Saunders	220
Sparrow Hawk	Col. Towneley	220
Speculation	Marquis of Exeter	220
Spencer	Mr. T. Hooke, Jun.	220
Splendid (Yg.)	Lady Pigot	221
Splendour	Lord Feversham	221
———	Mr. N. G. Barthropp	221
Sportsman	J. Dickinson	221
Sprite	R. Baker	221
Squire Annandale	Messrs. Atkinson	221
Stamboul	Lord Feversham	222
Stanwick	D. of Northumb'land	222
Stapleton	Mr. J. Fawcett	222
Starlight	Rev. R. Brooke	222
Starling	Mr. T. C. Hincks	222
Star of the North	T. Trotter	223
— — — West	do.	223
— — — ———	J. Unthank	223
Statesman	Wetherell	223
Stentor	J. G. Wood	223
Steward of Scotland	A. Cruickshank	223
Sting	T. Birchall	224
Stirling	W. Stirling	224
Stittenham	R. Dennison	224
Strafford	do.	224
Stratton Duke	W. Slatter	224
Strongbow	J. Hall	224
Sultan	S. Campbell	225
———	W. Harland	225
———	J. Kirkham	225
———	R. Lawson	225
———	C. Lyall	225
———	C. W. Packe	226
———	W. W. Slye	226
———	J. Timm	226

Bulls.	*Breeders.*	*Page*
Sunbeam	Mr. A. Morison	226
———	R. Thornton	226
Sunrise	Sir R. Paul	226
Superior	Mr. J. Wilkinson	227
Sylvan Star	R. S. Bruere	227
Sylvester	Lord Feversham	227
Talpa	Mr. B. Sydserff	227
Tambour	Akroyd	227
Tamworth	T. Messenger	228
Taviton	Sir A. Buller	228
Telegraph	Mr. Bowly	228
———	G. Garne	228
Tellichewan	W. Campbell	228
Tempest	Messrs. Thompson	228
The Baron	Mr. J. Reynolds	229
— ———	W. Woodward	229
— Beau	J. Douglas	229
— Briar	H. Combe	229
— Captain	Lord Greenock	229
— Corsair	Mr. R. Booth	230
— Doctor	Dr. D. Manson	230
— Druid	Mr. E. Bate	230
— Duke	C. Webster	230
— Fiddler	H. Combe	230
— Friar	S. Wiley	230
— Garioch Boy	A. Cruickshank	231
— Gipsey Chief	T. Willis	231
— Grissit	Christy	231
— Hermit	G. Bland	231
———	Bowly	231
— Hero	T. Hodgson	231
— Laird	Fawkes	232
— Little Duke	Strange	232
— Merchant	Bowly	232
— Nabob	Kirkham	232
— Pope	Brown	232
— Prince	W. W. Slye	232
———	C. Webster	233
— Professor	W. Ellison, Jun.	233
— Red Lion	J. P. Senhouse	233
— Rejected	R. Jefferson	233
— Sheriff	Wright	233
— Squire	J. Douglas	233
———	S. Wiley	234
— Student	R. A. College	234
— Sultan	Mr. J. T. Robinson	234
— Turk	R. F. Housman	234
———	P. J. Kearney	234
— Vagrant	R. S. Bruere	234
— Vicar	Rev. J. Wharton	235
Thockrington	Mr. J. Mattinson	235
Thornby	Alderson	235
Thornton	C. Barroby	235
Thurgarton	W. Miles	235
Tip Top (Young)	Meale	235
——— 2nd	Major Moray	235
Titus Rembrandt	Mr. J. Sumner	236
Todtleben	G. Bell	236
Tom (Young)	J. Gorrie	236
Tomboy	Christy	236
———	J. Reynolds	236
Tom Jones	W. Coppinger	236
Tommanbil	M. S. Stewart	236

Bulls.	*Breeders.*	*Page*
Tommy Lax	Mr. Field	237
Tom Painter	T. Garne	237
Towneley	G. Leather	237
Towton	Rev. T. Cator	237
Traveller	Mr. J. S. Crawley	237
Treasurer	R. Jefferson	238
Triamour	Sir C. Knightley	238
Troilus	Mr. W. A. Elston	238
———	C. S. Kennedy	238
Trojan	Earl Howe	238
Trusthorpe	Mr. Loft	238
Trusty	W. Coppinger	238
Twin	Severs	239
—— Duke	R. Chambers	239
Tyrant	H. Smith	239
Ulysses	Messrs. Rich	239
Uncle Tom	Mr. R. W. Ashburner	239
———	W. Cannon	239
———	J. Gorrie	240
Upstart	E. Clarke	240
Uxbridge	Chapman	240
Valasco	R. Booth	240
Valentine	J. Cattley	240
———	A. Longmore	240
——— Gwynne	J. Unthank	241
Valuable	R. Chambers	241
Vampire	Sir J. H. Crewe	241
Van Tromp	Mr. Bolden	241
Varnish	H. Tempest	241
Vaulter	Colonel Towneley	241
Velveteen	Mr. J. J. Turner	242
Vice-Chancellor	Jonas Webb	242
Viceroy	R. Chaloner	242
———	W. Verner	242
Victor	J. Collier	242
——	W. Coppinger	243
——	C. P. Grenfell	243
——	R. C. Stansfield	243
—— Emmanuel	Lord Feversham	243
—— ———	Mr. J. Unthank	243
Victorious	Hon. H. Noel Hill	244
Victory	Mr. E. Frost	244
Villager	Simpson	244
Villikins	J. O. G. Pollock	244
Vintner	W. Moore	244
Violin	R. Maxwell	245
Virginius	R. Stratton	245
Viscount	Col. Kingscote	245
———	Mr. W. Moore	245
———	G. Shepherd	245
Vivian Grey	R. F. Housman	245
Vladimir	T. Chrisp	246
Volcano	R. Maxwell	246
Voltigeur	R. Chilton	246
Volunteer	T. Barnes	246
———	R. Chambers	246
———	J. Christy	246
———	Fawkes	247
Vulcan	Mr. T. Hamilton	247
Wanderer	H. Carroll	247
Warden	Davis	247
War Eagle	R. Booth	247
Warlock	T. T. Drake	247
Warrior	H. J. Adeane	248
Warwick	Earl of Burlington	248
Water Boy	Mr. Torr	248
Waterloo	E. Davenport	248
——— George	J. R. Singleton	248
Waterman	Sanday	248
———	J. B. Thompson	249
Waxwork	J. Robinson	249
Wearde	Sir A. Buller	249
Weathercock (Yg.)	Rev. C. James	249
———	Mr. J. H. Langston	249
Weathergage	do.	249
Welcome Guest	R. Booth	250
——— Jack	Sir H. R. Hoare	250
Wellesley	Mr. Reynolds	250
Wellington (Yg.)	Bolden	250
———	E. Davenport	250
———	Hall	250
Welsh Harry	E. Bate	251
Welton	J. Smith	251
Westmoreland	W. Whitnell	251
White Duke	E. Bate	251
—— Frost	Sir C. Knightley	251
—— Hamlet	Mr. E. Bate	251
Whitsuntide	R. Lawson	252
Wild Darrel	Brown	252
Williams of Kars	Fawkes	252
Williamstrip	Bowly	252
Willow	Marquis of Exeter	252
Windham	Lord Walsingham	252
Windsor 2nd	Mr. R. Booth	253
———	W. Stirling	253
Wiske	R. Woodhouse	253
Wolfsbane	Sir C. Knightley	253
Wonderful	Mr. J. W. Foster	253
Woodman	C. W. Goode	253
———	W. R. T. Pender	254
Woodranger	C. Tottenham	254
Woodstock	Hon. Col. Pennant	254
Wynyard (Yg.)	Earl of Hardwick	254
———	Mr. W. Ellison	254
Yellow Jack	T. T. Drake	255
York	Stewart	255
Yorkshireman	S. Wiley	255
——— ———	B. Wilson	255
Yoxall	B. H. Allen	255
Ythan Hero	A. Singer	255
Zeluco	E. Akroyd	255
Zetland	T. B. Locke	256
——— (Young)	S. Wiley	256
Zierow	T. Chrisp	256
Zingaro	Lord Hastings	256
Zoophite	Mr. Rose	256

INDEX

TO THE

COWS AND HEIFERS.

Cows.	*Breeders.*	*Page*
Abbess	Mr. A. Cruickshank	348
———	H. Smith	260
Abeona	R. Dudding	271
Abundance	Rev. J. Holmes	257
Acacia	Mr. W. Smith	257
Accession	J. C. G. Duff	257
Aconite	W. Smith	257
Acorn	Sir J. W. Lubbock	530
——	Mr. W. Harrison	429
——	W. Holland	258
——	J. Watson	258
Action 2nd	B. Baxter	258
——— 3rd	do.	258
——— 4th	do.	258
Active	T. Bell	258
———	Ingham	258
Actress	H. Smith	260
Ada	Hon. Col. Pennant	534
——	Mr. N. M. Archdall	427
——	E. Bate	267
——	J. Farrell	259
——	Priestley	259
——	Sanday	443
——	J. Weightman	575
Adelaide	Earl Radnor	259
———	Lord Dufferin	259
———	Mr. G. Bland	259
———	Cartwright	257
———	T. Marshall	580
———	Jonas Webb	359
——— 2nd	Wilkinson	260
Adelina	Hon. Col. Pennant	537
Adonia	Mr. R. C. Lowndes	260
Advance	Earl Radnor	259
Affable	Lord Hill	260
Agate	Mr. Hall	261
——	A. Morison	260
—— 2nd	do.	260
Agatha	H. Smith	260
———	S. Wiley	260
Agnes	Earl of Zetland	261
——	Mr. Ambler	257
——	J. Browell	629
——	H. Champion	261
——	J. Clover	261
——	H. Combe	261
——	J. Farrell	265
——	Kinder	507

Cows.	*Breeders.*	*Page*
Agnes	Mr. H. Smith	261
——	R. Thornton	267
——	Jonas Webb	262
—— 2nd	do.	262
Agra	Lord Hill	260
Aileen	Mr. H. Tucker	262
Airy	S. Marjoribanks	262
Alba	A. Morison	260
Albania	T. C. Hincks	262
Albatross	N. G. Barthropp	262
Albina	Watson	262
Albini	J. Foster	263
Albreda	Sir C. Knightley	263
Alfgiva	Hon. Col. Pennant	263
Alfreda (Young)	Rev. C. Barter	263
Alice	Sir W. G. Hayter	263
—— 2nd	Col. Towneley	264
——	Count de Jousselin	258
——	Mr. Gaussen	263
——	Harris	264
——	P. J. Kearney	269
——	A. Morison	264
—— 3rd	Shepherd	264
—— 4th	do.	264
——	J. R. Singleton	619
——	H. Smith	261
——	G. Wentworth	264
——	J. Whitehead	265
—— Butterfly	Col. Towneley	264
—— Grey	Earl Radnor	271
—— Hawthorn	Mr. Sanday	443
Alicia	R. Dudding	265
Aliment	Earl of Zetland	265
Aline	Mr. J. Farrell	265
Alix	Sir C. Knightley	265
Allspice	Mr. R. C. Lowndes	266
Alma	Captain Ruxton	613
——	Mr. W. Burton	266
——	J. Farrell	265
——	E. Frost	427
——	T. Jolly	469
——	A. Longmore	394
——	S. Thorne	273
——	Messrs. Turnbull	266
Aloyse 2nd	Duke of Devonshire	266
———	Sir C. Knightley	266
Alpine	Mr. T. Bell	273
Amaryllis	G. Bland	257

Cows.	*Breeders.*	*Page*
Amazon	Mr. J. Christy	266
———	S. Marjoribanks	266
——— 3rd	A. L. Maynard	267
———	J. Timm	350
Ambrosia	R. Dudding	267
Amelia	Earl of Zetland	267, 653
——— 3rd	Mr. R. Fisher	267
——— 2nd	Sample	267
Amethyst	J. G. Dixon	594
Amiable	E. Bate	267
Amity	Kirkham	267
Amy	R. Dudding	267
———	Smythe Owen	268
———	Priestley	264
———	H. Smith	261
———	T. Trotter	447
——— Robsart	Jonas Webb	268
Anastasia	P. J. Kearney	272
Andromeda	Earl of Zetland	268
Anemone	Sir C. Knightley	268
——— 2nd	Mr. Bult	268
Angela	Earl of Zetland	268
Angerosa	Mr. R. Dudding	267
Anna	do.	269
Annabella	R. Lynn	271
———	Messrs. Morton	269
Anna Maria	Mr. S. Wiley	269
——— Rose	Stirling	584
Annette	C. Barroby	502
———	T. Bell	258
———	P. J. Kearney	269
Annie	J. Cochrane	269
———	S. Marjoribanks	444
——— Laurie	Sanday	442
——— Mary	Shepherd	270
——— ——— 2nd	do.	270
Ant	Marquis of Exeter	626
Antelope	Sir J. W. Lubbock	605
Antidote	Hon. Col. Pennant	534
Antonia	Mr. Cochrane	460
Apricot	Ambler	257
———	W. Wood	270
April Morn	J. Douglas	469
Arabella	Hon. L. H. K. Harman	583
——— 4th	Mr. J. Blackstock	270
——— 5th	do.	270
——— 6th	do.	270
——— 7th	do.	270
———	A. Cruickshank	270
———	R. Dudding	271
Arbutus	J. G. Dixon	617
Arethusa 2nd (Yg.)	Lawton	271
Argyle	Tucker	271
Ariadne	Dickinson	271
Armada	A. Cruickshank	271
Aroma	do.	272
Artless	Bowly	272
Ashdon Duchess	Jonas Webb	332
Ashleaf	A. Cruickshank	541
Astræ	C. Topham	614
Astrea	J. C. G. Duff	272
Atalanta	E. Clarke	281
———	The Shakers	650
Auburn	Mr. P. J. Kearney	272
Augusta	J. Beetham	272
———	T. Bell	273
Aurora	Rev. F. Thursby	273
———	Mr. G. D. Trotter	273
———	T. Willis	273
——— Leigh	do.	273
Autumn Rose	Captain Gunter	629
——— ——— 3rd	Mr. E. A. Fawcett	273
Avalanche	H. E. Surtees	488
Ayrshire Rose	Wetherell	515
Azalea	J. G. Dixon	274, 516
Azalia	S. Thorne	261
Badoura	A. Whyte	274
Balsam	Lord Calthorpe	274
——— 2nd	Mr. Woodward	274
Bangy	G. Faulkner	274
Banksia	Sir J. W. Lubbock	274
Barberry	Mr. D. Rowlay	516
Barcliana	Captain Barclay	274
Barletta	Messrs. Patterson	281
Barmaid	Mr. Crawley	275
———	G. Faulkner	275
———	J. C. Maynard	275
Barm'n Rose (Yg.)	Colonel Towneley	591
Baroness	Mr. Baker	298
———	J. Browell	514
———	A. Cruickshank	271
———	J. Reynolds	444
———	H. E. Surtees	482
———	J. Thompson	289
———	Walker	275
——— Emilia	M. S. Stewart	275
Bashful	E. Clarke	275
———	B. B. Colvin	510
———	Messrs. Patterson	276, 281
Bauen	Rev. C. Barter	263
Beatrice	Earl Ducie	276
———	Messrs. Patterson	276
———	Mr. E. Robinson	288
——— Mayflower	Messrs. Angus	276
Beauty	Duke of Buccleuch	276
———	Sir W. Lawson	276
——— 3rd	Colonel Towneley	277
———	Rev. B. B. Gough	627
———	Mr. S. Armstrong	512
———	Bannerman	277
———	Blackburrow	277
———	W. Brigham	277
———	H. Combe	277
———	C. L. Ellison	552
———	W. Ladds	281
———	W. Linton	630
———	Manning	278
———	G. W. Roberts	527
———	W. Scott	543
———	Sharpe	277
———	J. Stewart	579
———	R. Thornton	278
——— of Berrington	Hon. H. N. Hill	278
Beauty's Butterfly	Colonel Towneley	277
Beeswax	Mr. B. Harrison	278
———	Wood	278

Cows.	*Breeders.*	*Page*
Beeswing	Messrs. Patterson	278
Beet Root	Marquis of Exeter	279
Belinda	Mr. A. Cruickshank	279
———	J. Gulland	279
———	R. C. Lowndes	279
———	W. D. Manning	279
——— 5th	Topham	279
———	Wood	281
Bella	Earl of Zetland	342
——	Mr. Bowly	280
Belladine	W. Woodward	280
——— 2nd	do.	280
——— 3rd	do.	280
——— 4th	do.	280
——— 5th	do.	280
Belladonna	F. Booth	513
———	G. Townshend	299
Belle	Sir W. Lawson	476
——	Mr. Ricardo	280
Belle Flower	R. S. Bruere	280
Belleview	J. Douglas	601
Bellflower 7th	Wilson	280
——— 8th	do.	280
Bellina	Wood	281
Bellissima	Earl of Zetland	281
Bellona	Marquis of Exeter	281
———	Mr. H. Ambler	291
———	E. Clarke	281
———	Miss Dalton	579
———	Messrs. Patterson	281
Belvedera 2nd	Mr. J. Stewart	503
——— 3rd	do.	503
Belvoir Lady	Duke of Rutland	503
Bernice	Mr. J. Watson	282
Berrangaria	C. Bagnall	282
Berrington Girl	Hon. H. N. Hill	282
——— Lass	do.	282
——— Miss	do.	282
Bertha	Mr. Harris	282
———	E. Robinson	288
———	M. S. Stewart	435
Beryl	J. G. Dixon	594
——	J. B. Faviell	260
Bessie	Kinder	282
——	T. Lamb	283
Bessy	Ladds	283
——	R. C. Lowndes	283
——	T. Mace	283
——	Wetherell	283
Betsey Belle	H. Ambler	283
Betsy	J. Renton	408
——	Messrs. Robinson	284
Bettine	Mr. Grenfell	276
Betty	Hon. H. N. Hill	282
—— 2nd	Mr. W. Coppinger	284
—— 3rd	do.	284
——	Kinder	282
Beulah	A. Cruickshank	284
Bibby	Earl Ducie	284
Biblia	Hon. H. N. Hill	282
Birthday	Mr. W. Harland	374
———	W. Wright	285
Birthright	J. Booth	285

Cows.	*Breeders.*	*Page*
Bit of Fancy	Mr. J. Robinson	628
Blackeyed Sue	Lord Greenock	602
Blanche 2nd	Lord Stourton	286
———	Visct. Strathallan	285
———	Col. Kingscote	285
——— 6th	Col. Towneley	285
———	Mr. R. W. Baker	286
———	W. Cooper	286
———	J. Douglas	286
———	Ivens	286
———	W. Keown	382
———	H. Lister Maw	483
———	Messrs. Morton	612
——— 1st	Mr. Topham	287
——— 2nd	do.	287
Blanchefleur	Sir C. Knightley	287
Blink	Messrs. Morton	287,612
Blink Bonny	Mr. J. Collier	346
—— ———	S. Wiley	262
Blissful	S. E. Bolden	287
Blithe	R. Booth	287
Blythe	Messrs. Morton	287
Blondelle	Sir C. Knightley	384
Bloom	Mr. J. Angus	288
———	T. Barnes	549
———	R. Emmerson	586
———	A. Morison	538
———	R. Sharpe	277,288
———	R. Thornton	288
———	J. Timm	580
Bloomer	Lord Feversham	288
———	Mr. J. Browell	354
———	A. Longmore	288
———	Messrs. Robinson	288
———	Mr. Stephenson	289
——— Girl	J. Thompson	289
Blossom	The Prince Consort	567
———	Mr. J. Bowstead	289
———	H. Combe	277
———	W. Ellison	289
———	G. Faulkner	275
——— 2nd	Fetherstonh'h	290
——— 4th	do.	290
——— 5th	do.	290
——— 6th	do.	290
———	Geekie	290
———	J. Gulland	290
———	Hall	289
——— 7th	J. Hetherington	289
———	Sharpe	277
———	J. B. Thompson	282
Blouzelind	Sir C. Knightley	290
Blue Belle	The Prince Consort	291
—— ——	Mr. H. Ambler	291
—— ——	A. Cruickshank	279
—— ——	T. Dickinson	291
—— Bonnet	Messrs Patterson	293
—— ———	Mr. T. Trotter	454
—— Cap	J. Wilson	289
Blush	D.C.Marjoribanks	291
—— Rose	The Prince Consort	540
—— ——	Mr. R. Stratton	591
—— —— 2nd	R. Stratton	591

Cows.	*Breeders.*	*Page*
Bobinett	Mr. H.W.DesVœux	291
Boddice	Earl Ducie	292
Bodice	Mr. Hall	292
Bolina	Hon. H. N. Hill	292
Bona	do.	292
—— Fide	do.	294
Bonnet	Mr. R. Booth	292
Bonnie Lassie	C. Topham	397
Bonny	Sir W. Lawson	276
——— Lass	Mr. C. P. Grenfell	284
——— ——	M. Spraggon	349
Boquet	J. Grundy	292
Borrowby Lass	Wilson	293
Bountiful	S. E. Bolden	287
Bracelet	The Prince Consort	333
——— (Yg.)	Mr. J. Booth	293
——— (Yg.)	T. Lamb	293
———	W. Mitchell	293
———	Messrs. Patterson	293
———	Mr. H. T. Peacock	294
———	A. Singer	298
Brandy	A. Longmore	294
Brawith Lass	Mr. B. Wilson	294
Braystones	S. Armstrong	422
Brenda	Howey	294
Bride	F. H. Fawkes	636
——	R. Thornton	278
—— Elect	R. Booth	294
—— of Lam'moor	J. Douglas	576
—— of Oxford	Becar	534
Bridesmaid	J. Browell	354
———	R. Chaloner	295
——— 2nd	J. Emmerson	295
———	Raine	293
———	E. Robinson	284
———	R. Thornton	278
Bridget	R. Bell	295
Bright	Barnes	295
—— Bride	Torr	287
—— Comet	do.	296
—— Dawn	do.	296
—— Eyed Helen	H. Watson	295
—— Eyes	Major G.Thompson	610
—— ——	Mr. Barnes	295
—— ——	R. Lawson	296
—— ——	Rutson	296
—— ——	W. W. Slye	350
—— ——	R. Stratton	296
—— Gem	Gomersall	612
—— Moon	Torr	296
—— Phœbus	do.	296
—— Star	do.	296
Brilliant	Barnes	295
———	Bowly	280
——— 4th	M. S. Stewart	297
Brino	H. Tempest	297
Britannia 13th	Lord Dufferin	297
——— 14th	do.	297
———	Mr. Barnes	297
———	S. E. Bolden	297
——— 8th	R. Holmes	297
Britannica	Baker	298
British Queen	J. Outhwaite	298
Broadhook	Mrs. F. Robertson	298
——— (Young)	Mr. A. Singer	298
Broken Horn	D. Rowlay	298
Broom	J. G. Dixon	413
Broomley	Campbell	386
Brownie	J. Rhodes	335
Brunette	Marquis of Exeter	298
———	Mr. A. Cruickshank	668
——— 2nd	E. Holland	298
———	Messrs. Patterson	278
Buckle	Mr. R. W. Baker 286,	298
Burletta	Bolden	299
Bustle	J. G. Wood	292
Buttercup 2nd	Col. Towneley	591
——— 3rd	do.	647
———	Mr. Bowly	417
———	E. Clarke	299
———	A. Cruickshank	299
———	W. Hutton 299,	339
———	Jonas Webb	445
——— 2nd	G. Townshend	299
Butterfly	Col. Towneley	300
——— 4th	do.	300
———	Mr. E. Clarke	299
———	A. Cruickshank	299
———	R. F. Housman	293
———	J. Robinson	617
———	Jonas Webb	300
Cactus	A. Cruickshank	603
——	Lakin	300
——	R. C. Lowndes	300
Calico	do.	300
——	R. Maxwell	409
California	J. C. G. Duff	301
Calisto	R. Dudding	326
Calycle	do.	327
Calypso	do.	324
Cambine	Sir C. Knightley	301
Cambria	Sir J. H. Crewe	438
Cambric	Mr. R. Stratton	307
Cambridge	A. Griffin	301
——— Rose	do.	301
——— —— 2nd	do.	301
——— —— 3rd	do.	301
Camelia	T. W. Bramston	522
———	G. Townshend	301
Camellia	Cubitt	624
———	R. W. Gaussen	466
Cameo 2nd	Col. Towneley	302
———	Mr. Grundy	302
Camilla	A. Cruickshank	556
———	R. Dudding	302
———	Mrs. Frank	515
———	Mr. R. C. Lowndes	302
Campanula	A. Cruickshank	305
Campfollower	R. Booth	653
Canada	Bowly	302
———	H. Tucker	302
Canary	R. Dudding	302
Candido 3rd	B. Baxter	303
——— 2nd	W. Ellison	303
Canny	P. S. Punnett	568
Capitana	Stirling	509

Cows.	*Breeders.*	*Page*
Caprice	Mr. Bowly	303
———	R. Welsted	303
Caradorio	R. C. Lowndes	303
Carbuncle	B. Baxter	303
Careless	R. C. Lowndes	303
———	D.C.Marjoribanks	519
Carey	J. Wood	324
Carlotta	Goldsborough	313
Carmine	W. Linton	304
———	R. C. Lowndes	304
Carnation	T. Barnes	594
———	R. S. Bruere	304
———	Cattley	305
———	R. F. Housman	490
———	A. Morison	304
———	T. Raine	615
———	R. W. Reynell	317
———	Thompson	304
———	Wood	304
Carolina	R. Booth	305
———	A. Cruickshank	305
Caroline	Sir J. H. Crewe	305
———	Mr. R. Booth	305
———	Cattley	305
——— 2nd	J. H. Downs	305
——— 3rd	W. Hewer	306
———	W. Hobbs	305
———	R. C. Lowndes	306
———	Thompson	306
——— 2nd	H. Tucker	306
Carrara (Young)	Stirling	306
Carry Gwynne	Duke of Devonshire	599
Cassandra	Mr. A. Harvey	307
———	Kirkham	307
———	R. Stratton	307
Cassey	Ivens	307
———	H. Tucker	307
Cassia	J. G. Dixon	317
Catalina	Rev. C. James	307
Catarina	Mr.H.S.McClintock	308
Catchit	Sir C. Knightley	308
Catherine	Hon. Col. Pennant	308
———	Mr. J. Currie	569
——— 2nd	J. Emmerson	308
———	Hall	309
———	R. Stratton	308
———	do.	308
———	G. Wentworth	309, 316
——— Hayes	Lord Dufferin	309
——— Howard	Rev. T. Cator	358
Cathleen	Mr. J. C. Maynard	309
Cato 2nd	T. Trotter	309
—— 3rd	do.	309
Caurile	H. Tempest	309
Cecilia	R. Dudding	310
———	A. Morison	310
———	D. Nesham	564
Cecily	Sir W. Lawson	310
Celia	do.	476
——	Mr. Sartoris	310
—— (Young)	J. Webb	310
—— ——— 2nd	do.	310
Ceres	J. C. G. Duff	311
Ceres 2nd	Mr. A. L. Maynard	311
Cerito 10th	H. Killick	311
——	H. Watson	311
Ceritino	H. Killick	311
——— 6th	do.	311
Certainty	Hon. H. N. Hill	311
Champion	Mr. J. H. Langston	312
Chance	Earl Ducie	312
———	Mr. J. H. Langston	312
———	Matson	312
——— 3rd	W. Wiles	312
Chantress	T. Bell	322
Chaplet	Earl Ducie	313
Charity	Mr. Cattley	376
———	J. H. Downs	313
———	H. Mitchell	313
———	Rowlay	507
Charlotte	D. Chapman	313
—— ——	A. Geekie	425
———	H. Killick	313
———	C. Walker	325
———	G. Wentworth	316
Charm	Lord Feversham	313
Charmer 2nd	Mr. J. C. Adkins	314
——— 3rd	do.	314
——— 4th	do.	314
———	J. Clover	314
———	Colvin	313
———	J.H.Langston	313, 314
Charming May	Jonas Webb	492
Chastity	R. Booth	510
Chateau Margaux	H. E. Surtees	269
Chatham Lass	B. Greenwell	315
Chemisette	Sir C. Knightley	315
Cherry	D. of Buccleuch	650
———	Mr.T. W. Bramston	315
———	Burton	315
———	J. Dent	315
——— (Young)	do.	315
——— ———	Harrison	315
———	D.C.Marjoribanks	519
——— 1st	J.Stephenson	314, 316
——— 2nd	do.	314
——— 3rd	do.	314
——— 4th	do.	316
——— (Young)	M. S. Stewart	531
———	G. Wentworth	316
——— 1st	Wilson	617
——— Duch's 2nd	S. E. Bolden	316
——— ——— 3rd	do.	316
——— Empress	J. Douglas	422
——— Mellow	W. Cooper	316
——— Ripe	Fawcett	315
——— ——	G. W. Roberts	315
Cherub	J. Dodwell	487
Ches'ford Duchess	Jonas Webb	332
Chevy Chase	E. Lawford	331
Chilton 5th	A. L. Maynard	316
China	Earl Ducie	317
—— Aster	Mr. Torr	317
—— Rose	A. Cruickshank	317
—— ——	J. G. Dixon	317, 516
Chivalry	Lord Feversham	317

Cows.	*Breeders.*	*Page*
Chloe	Mr. H. Middleton	317
——	Smythe Owen	532
——	J. Timm	318
Chorus	H. Tempest	327
Christabel	S. Thorne	325
Christmas Box	Abbey	321
Christobell	J. Gulland	279
Chrysalis	Sir C. Knightley	318
Cinderella	Mr. C. Barnard	556
————	H. T. Peacock	318
Ciss	Sir W. Lawson	310
Cithara	Sir C. Knightley	494
Citron	Mr. J. Bell	318
Clara	Rev. J. D. Jefferson	319
—— 2nd	do.	319
——	Mr. B. Harrison	594
——	J. H. Langston	318,577
——	C. S. Lindsell	319
——	J. C. Maynard	319
—— 4th	Shepherd	319
—— 6th	do.	319
—— 8th	do.	319
——	J. Smith	436
——	R. Stratton	319
—— 2nd	do.	319
——	Thompson	306
——	H. Tucker	319
——	C. Walker	325
——	W. Watson	320
——	G. Wentworth	320
—— Espinosa 3rd	J. Gulland	320
———— 6th	do.	320
Claret	Heneage	611
———	Messrs. Morton	320
——— 2nd	do.	320
——— 3rd	do.	320
Clarinda	do.	329
Clarion	Mr. H. Middleton	321
Clarissa	C. S. Lindsell	319
———	H. Middleton	321
———	Sartoris	321
Clematis	Abbey	321
————	Lynn	321
————	D. Nesham	446
Clemency	J. Timm	321
Clementina	Walker	321
Cleopatra 2nd	Duke of Devonshire	322
————	Royal Agri. College	476
————	Mr. J. C. Adkins	322
———— 2nd	do.	322
————	R. Stratton	322
———— 4th	do.	322
———— 3rd	G. M. Tracy	322
———— 4th	do.	322
Cleveland	D. Hall	322
Climax	T. T. Drake	322
———	Torr	322
Clove	Earl Craven	323
——	Mr. R. Lynn	327
Cockamaroo	Marquis of Exeter	323
Cockrose	Mr. G. J. Serjeantson	323
Cœnis	R. Dudding	302
Coldcream	Sir C. Knightley	323
Columbine	Mr. H. J. Adeane	323
————	R. Dudding	324
————	S. Owen	283
Comely	Day	309
———	N. Milne	324
———	J. Webb	503
Comfit	H. Tucker	324
Comfort	Wood	324
Comfrey	J. G. Dixon	317
Commerce 2nd	J. Booth	324
———— 3rd	do.	324
Constance	Colonel Kingscote	325
———— 2nd	do.	325
————	Rev. T. Cator	325
————	Mr. H. Champion	325
————	A. Cruickshank	305
————	J. C. G. Duff	325
————	W. Hewer	324
————	J. Wood	304
Constantia	A. Cruickshank	326
Constantine 2nd	A. Longmore	326
Content	C. Stokes	326
Contract 2nd	J. Booth	326
———— 4th	do.	326
————	Fawcett	545
Coquelicot	Sir C. Knightley	290
Coquet	Mr. Bowly	303
Coquette	R. Dudding	326
————	J. Grundy	385
————	Mr. Lane	327
————	M. Spraggon	511
————	G. Townshend	299
Cora	H. Tempest	327
——	J. Timm	327
Coral	Abbey	326
——	J. C. Adkins	314
——	A. Cruickshank	429
——	H. Tempest	327
Corianda	R. Dudding	327
Corilla	Earl Brownlow	327
Corinna	Mr. Abbey	321
Cornbind	Sir C. Knightley	328
Cornflower	Mr. Smythe Owen	533
Coronation	Jonas Webb	310
Corset 2nd	J. Booth	328
——— 5th	do.	328
Cotham 2nd	do.	328
——— 4th	do.	328
Cottage Girl	T. Willis	328
Cottager	R. Stratton	328
Countess	Rev. J. Holmes	329
———	Messrs. Atkinson	569
———	Mr. Barnes	627
———	Brigham	354
——— 2nd	J. Emmerson	329
——— 3rd	do.	329
———	Geekie	329
———	J. H. Langston	314
———	Lynn	321
———	Messrs. Morton	329
———	Mr. D. Nesham	446
——— 2nd	G. Sainsbury	329
——— 3rd	do.	329

Cows.	*Breeders.*	*Page*
Countess 5th	Mr. G. Sainsbury	329
———	Mess. Sanday & Torr	318
———	Mr. W. W. Slye	310
———	J. Stephenson	330
——— 2nd	do.	330
———	J. Stobbart	330
———	R. Thornton	330
——— (Yg.)	do.	330
———	T. Trotter	330
——— 2nd	Whitnell	330
——— 3rd	do.	330
——— 4th	do.	330
——— 5th	do.	330
——— of Beverley	E. Lawford	331
——— of Bronte	J. Stewart	331
——— of Caledon	Jonas Webb	331
——— of Clarendon	S. Marjoribanks	331
——— of Eglinton	W. Charley	331
——— of Essex	J. Reynolds	332
——— of Hardwicke	Jonas Webb	332
——— of Leicester	do.	268
——— of Mexborough	do.	332
——— of Oxford	Duke of Devonshire	534
——— of Valentia	Mr. C. E. B. Smedley	636
——— of Wellington	J. Stewart	331
Cowslip	Sir J. W. Lubbock	332
———	Mr. W. Arkell	332
———	C. Barnard	556
———	Crawley	300
——— 5th	G. P. Harrison	332
——— 8th	do.	332
——— 2nd	James	333
——— 3rd	do.	333
———	C. J. Knox	335
———	C. H. Rowe	333
———	M. S. Stewart	333
———	Stobbart	333
———	Thompson	306
——— (Yg.)	J. Webb	503
———	Wilson	333
——— 2nd	do.	333
——— 3rd	do.	333
Crafty	Kinder	333
Cranberry	R. Stratton	334
Cream	J. H. Langston	577
Crescent	Marquis of Exeter	334
Cress	do.	334
Cressida (Yg.)	Mr. C. S. Kennedy	334
———	Lynn	321
———	M. S. Stewart	334
Cressy	J. Cochrane	334
Cricket	Sir J. H. Crewe	335
Crimea	Mr. Lawson	522
Crinoline	R. Dudding	302
Crisis	T. W. Bramston	335
Crocus	Rev. C. James	307
———	Mr. G. Garne	327
———	Griffin	335
———	Hutton	611
———	C. J. Knox	335
———	T. Lamb	607
———	R. Lynn	334
———	W. Moore	335

Cows.	*Breeders.*	*Page*
Crocus 2nd	Mr. W. Moore	335
——— 4th	do.	335
——— 5th	do.	335
——— 6th	do.	335
———	E. W. Smyth	321
Crookshank	W. Arkell	644
Crummy	J. H. Langston	577
Crusty	do.	577
Crutchy	W. Smith	543
Crystal	Sir W. G. Hayter	336
———	Mr. J. Robinson	363
——— Gem	Gomersall	612
Curd	Harvey Combe	332
Cutteslowe Rose	H. Middleton	336
Cyprus	H. W. Des Vœux	373
Czarina	Rev. T. Cator	325
———	Mr. S. E. Bolden	393
Daffodil	Earl of Carlisle	336
———	Mr. W. Arkell	613
———	R. Burgess	336
Daffy Gwynne	Tanqueray	336
——— ——— (Yg.)	Jonas Webb	336
Dahlia	Messrs. Angus	337
———	Mr. Bate	337
——— 2nd	L. Hodgson	337
——— 4th	do.	337
———	J. Ladds	337
———	R. C. Lowndes	279
———	A. Morison	304
———	H. Smith	340
Daily Telegraph	Rev. T. Cator	512
Dainty	Sir J. H. Crewe	347
———	Hon. Col. Pennant	606
———	Mr. J. Booth	337
——— 3rd	do.	337
———	G. Garne	342
———	Lee Norman	337
——— Lass	G. Milne	338
Dairy 2nd	E. Lawford	337
Dairymaid	Lord Kinnaird	338
———	Mr. W. F. D. Dickinson	338
———	J. B. Faviell	595
———	J. H. Langston	338
——— (Young)	do.	338
———	J. C. Maynard	338
———	W. Petch	275
——— 2nd	M. Spraggon	339
———	H. T. Thompson	616
Daisy	Duke of Buccleuch	339
———	Mr. W. Arkell	332
———	N. G. Barthropp	349
——— 2nd	Bate	341
——— 3rd	T. W. Bramston	339
———	H. Combe	339
———	F. Fowler	345, 535
———	Hutton	339
———	Jennings	340
———	J. Ladds	340
———	T. C. Maiden	610
———	H. T. Peacock	360
——— 2nd	C. Seaton	340
———	Slade	340
——— 6th	H. Smith	340

Cows.	*Breeders.*	*Page*
Daisy	Mr. R. Stratton	341
——	G. D. Trotter	341
—— Bud	Abbey	341, 352
—— ——	Unthank	340
—— Hill	Crawford Noble	413
—— Queen	E. Lawford	340
Damascene	J. Dodwell	336
Damask	Priestley	341
Dame Tattle	J. C. Maynard	341
Damsel	G. Faulkner	342
——	G. Garne	342
Damson 3rd	W. Woodward	342
—— (Young)	do.	342
Dandizette	Harvey Combe	342
Dandy	J. Browell	342
Daphne	Priestley	343
——	R. W. Saunders	343
——	W. W. Slye	343
——	J. Weightman	343
—— Gwynne	J. P. Senhouse	343
Dapple	Lee Norman	345
——	J. Timm	344
Darling	J. H. Langston	350
——	R. C. Lowndes	303
Darlington 1st	Glasse	344
—— 2nd	G. Sainsbury	344
—— 3rd	do.	344
—— 4th	do.	344
—— 5th	do.	344
—— 6th	do.	345, 344
—— 8th	do.	344
—— 9th	do.	344
—— 10th	do.	344
Date	Marquis of Exeter	345
Daugh. of Highflyer	Mr. Greetham	528
Dauntless	Lee Norman	345
Dawn	Jefferson	343
Daylight	Lord Kinnaird	338
——	Mr. G. Faulkner	345
——	Jefferson	343
——	Lee Norman	337
Day's Eye	J. C. G. Duff	345
Day Star	Cartwright	345
Deare	Harvey Combe	347
Debby	J. Hunt	346
Debonair	J. Benson	346
Deborah	G. Faulkner	350
Deception	Lord Kinnaird	360
——	Mr. J. R. Singleton	369
Decorum	Grundy	370
Defaultress	J. B. Faviell	260
Delectable	A. Cruickshank	284
Delia	W. W. Champion	341
——	Fetherstonhaugh	346
Delight	Earl Ducie	346
——	Mr. J. Benson	346
——	S. Marjoribanks	347
Delightful	J. H. Langston	350
——	Torr	347
Delhi	Lord Hill	349
——	Mr. H E. Surtees	346
Dendy 4th	R. Baker	347
—— 3rd	Field	347
Dewberry	Sir J. H. Crewe	347
——	Mr. W. D. Manning	347
Dewdrop	Lord Kinnaird	338
——	Sir J. H. Crewe	347
——	Col. Duncombe	516
——	Mr. J. C. Adkins	347
——	J. Browell	629
——	R. S. Bruere	348
——	J. B. Thompson	348
Diadem	A. Cruickshank	348
Diamond	H. T. Peacock	360
——	M. S. Stewart	568
Diana	A. Cruickshank	348
—— 2nd	E. Frost	349
——	Mrs. Greene	339
——	Mr. Jefferson	343
——	H. Tempest	475
——	J. B. Thompson	348
—— Vernon	W. F. D. Dickinson	387
Diaper	J. Beetham	348
Dido	Abbey	348
——	M. Spraggon	349
Digitalis	N. G. Barthropp	349
Dignity	Lord Hill	349
Dimity	Mr. J. C. Maynard	349
Dimple	R. C. Lowndes	302
——	W. Sanday	349
Dinah	Abbey	348
——	N. G. Barthropp	349
——	A. Cruickshank	348
——	G. Faulkner	350
——	J. H. Langston	350
—— 2nd	W. Petch	350
Di Vernon	Rev. F. Thursby	350
Dolly 2nd	Captain Dilke	350
——	Mr. R. W. Baker	286
——	J. Bell	351
——	T. Chrisp	361
——	G. Faulkner	342
—— 2nd	L. Hodgson	351
—— 5th	do.	351
——	R. C. Lowndes	304
—— Squeers 2nd	J. Blackstock	351
—— —— 3rd	do.	351
Donna	Priestley	351
Dora	Sir J. H. Crewe	347
——	Mr. C. Barroby	338, 351
——	T. Dawson	351
——	L. Hodgson	352
—— 2nd	do.	352
—— 3rd	do.	352
——	R. C. Lowndes	283
——	Priestley	352
Dorah	Abbey	348
Doralisa	Sir C. Knightley	479
Dorcas	Mr. Abbey	352
——	Messrs. Angus	354
——	Mr. J. Beetham	348
——	Harvey Combe	346
Dorinda	R. Dudding	352
——	J. R. Singleton	352
Doris	Watson	352
Doubtful	G. Faulkner	350

Cows.	*Breeders.*	*Page*
Dove	Mr. W. Ladds	349
Dowager	R. C. Lowndes	266
Down H'd Hopeful	J. H. Langston	353
Duce	G. D. Trotter	353
Duchess	The Prince Consort	323
——— 67th	Earl Ducie	353
——— 69th	do.	353
——— 70th	do.	353
——— 72nd	Capt. R. Gunter	353
——— 73rd	do.	353
——— 74th	do.	353
———	Mr. Abbey	323
——— 2nd	do.	341
——— (Yg.)	Messrs. Angus	354
———	Mr. W. Brigham	354
———	J. Browell	354
——— 3rd	G. R. Carnegie	354
———	R. Chambers	354
——— 2nd	do.	354
——— 3rd	do.	354
——— 4th	do.	354
——— 5th	do.	354
——— 1st	E. Clarke	275
——— 2nd	A. Cruickshank	355
——— 3rd	do.	355
———	E. Davenport	355
———	J. Dent	572
———	J. C. G. Duff	355
——— 2nd	Messrs. Gaitskell	355
——— 2nd	Mr. A. Harvey	355
——— 5th	do.	355
——— 6th	do.	355
———	W. Hutton	455
——— 4th	D. C. Marjoribanks	355
——— 6th	do.	356
——— 7th	do.	356
——— 8th	do.	355
——— 2nd	S. Marjoribanks	356
——— 3rd	W. J. S. Morritt	358
——— 4th	do.	358
———	Priestley	356
———	do.	356
———	T. Robson	607
———	D. Rowlay	356
——— Nanny	Colonel Towneley	356
——— of Bucks	J. Robinson	441
——— — Cam'ge	T. W. Bramston	418
——— — Chester	E. Hall	355, 356
——— — ——— 2d	do.	356
——— — Danth'pe	Collins	357
——— — Glo'ster	A. Cruickshank	312
——— — ———	Robinson	400
——— — ——— 2d	do.	400
——— — ———	Sanday	357
——— — ——— 4th	R. Stratton	357
——— — ——— 5th	do.	357
——— — ——— 7th	do.	357
——— — ———	Jonas Webb	357
——— — ——— 2nd	do.	292
——— — Kent	Messrs. Patterson	320, 358
——— — Lan'ter	Mr. J. Dickinson	471
——— — — 2nd	Robinson	357
——— — Norfolk	Rev. T. Cator	358

Cows.	*Breeders.*	*Page*
Duchess of Norfolk	Mr. G. P. Harrison	358
——— — ———	W. J. S. Morrit	358
——— — North'd	Wetherell	358
——— — Orleans	W. Linton	573
——— — Oxford	Count de Jousselin	349
——— — ———	Messrs. Rich	636
——— — ———	Mr. G. Sainsbury	359
——— — Richm'd	Jonas Webb	359
——— — Sid'ton	E. Bowly	660
——— — Suth'nd	R. W. Reynell	538
——— — Well'on	T. Robinson	359
——— — West'nd	W. Ellison, Jun.	436
——— — Wiseton	T. Robinson	359
——— — York	Earl Ducie	359
Second D. of York	Mr. T. Robinson	359
Duchess of York	Mons. Trehonnais	620
Duchy	H. T. Peacock	360
Duenna	Lord Kinnaird	360
Dulce	Rev. C. Barter	360
Dulcemore	do.	360
Dulcet	Earl of Zetland	360
Dulcimer	Hon. Col. Pennant	633
———	Mr. A. Cruickshank	348
———	W. Jobson	360
———	R. C. Lowndes	306
Dulcinea	Priestley	352
Dunstan	T. Chrisp	361
Dustie	H. Combe	339
Eagle Eye	R. Jefferson	362
Early Bird	Messrs. Morton	269, 361
Ear Ring	Mr. W. Smith	361
Easby 2nd	J. Booth	361
——— 3rd	do.	361
——— 4th	do.	361
——— 5th	do.	361
Eba	B. Harrison	566
Echo	Crawley	372
Edith	Cattley	367
———	J. Crofton	362
——— (Yg.)	Dinning	362
———	W. A. F. Saunders	362
———	T. Towers	362
Edna	A. Geekie	666
Efah	W. S. Conwy	464
Eglantine	Earl of Zetland	362
———	Mr. J. C. Adkins	363
———	E. Hodgkinson	620
———	A. Longmore	631
———	J. B. Thompson	372
Elastic	J. Thompson	367
Eleanor	B. H. Allen	363
———	Hall	364
———	B. Harrison	594
———	Messrs. W. & J. Wells	363
———	Mr. T. Willis	363
Eleanora	Messrs. Patterson	363
Eleanore	Mr. H. W. Des Vœux	363
Elegance	J. Hall	364
———	W. Smith	638
———	Thompson	366
Elfin Queen	T. Willis	363
Elfleda	Hon. Col. Pennant	263
———	Mr. R. Campion	364

Cows.	*Breeders.*	*Page*
Elgitha	Sir C. Knightley	364
Eliza 2nd	Mr. W. Ellison	364
——	J. Hall	364
——	H. T. Thompson	586
Elizabeth	Col. Kingscote	371
Eliza Groat	Mr. W. Stirling	364
Ella	Thompson	366
Ellana	Hall	364
Ellen 2nd	J. Emmerson	365
—— 3rd	do.	365
——	W. Fletcher	365
——	T. Horsley	365
——	Lax	365
——	J. B. Thompson	366
——	H. Wade	598
——	Messrs. W. & J. Wells	365
—— 2nd	Mr. J. Wells	365
—— Fair	Gamble	366
—— Fairfax	H. Aylmer	366
—— ——	J. Gillett	366
Ellerton	J. Watson	366
Elsie	Bowly	434
Elvira	Ambler	504
——	J. Timm	493
Emeline	J. Watson	366
Emerald	Marquis of Exeter	366
——	Colonel Towneley	367
——	Mr. T. Barnes	594
——	J. B. Thompson	372
——	W. Watson	367
——	J. Wells	575
Emilia	J. Christy	367
Emily	B. H. Allen	484
—— 3rd	Cattley	367
——	J. Christy	367
——	J. Nutter	362
——	H. Smith	367
——	Unthank	368
—— Sandford	A. Longmore	368
Emma	Colonel Towneley	368
——	Rev. J. D. Jefferson	368
—— 2nd	Mr. B. Baxter	368
—— 9th	W. Ellison	368
——	R. Stratton	417
——	J. Thompson	367
——	T. Trotter	369
—— Lion Hill	Messrs. Smith & Co.	413
—— Thicket	Rev. J. D. Jefferson	369
Empress	Marquis of Exeter	384
——	Mr. Barnes	455
——	T. W. Bramston	479
——	T. Lamb	369
——	R. Thornton	369
——	Messrs. W. & J. Wells	369
—— Eugenie	Mr. Jonas Webb	506
—— of Russia	do.	370
Endine	R. Stratton	370
Endora	H. Tempest	370
English Lady	Jonas Webb	456
Envelope	W. Wright	370
Erigone	Sir C. Knightley	498
Erin	Mr. J. Wells	575
Ethel	R. Welsted	318
Etiquette	Mr. S. Marjoribanks	370
——	R. Stratton	370
—— 2nd	do.	370
Eugenia	Messrs. E. W. & S. Rich	620
Eugenie	Colonel Towneley	368
——	Mr. Ambler	358
——	J. H. Brooke	468
——	R. Chaloner	371
——	W. Charley	331
——	W. Fletcher	365
——	E. Frost	544
—— 1st	Ivens	401
—— 2nd	do.	401
——	A. Longmore	326
——	J. T. Tipling	558
Eulalie	J. P. Tynte	371
Europa	Earl Radnor	372
Eva	Colonel Kingscote	371
——	Captain Shawe	371
——	Mr. Bowly	302
——	E. A. Fawcett	371
——	W. Garnett	372
——	J. Hall	371
——	J. Smith	525
——	Thompson	366
Eve	Lawson	639
——	J. Watson	366
Evelina	Hutton	372
Evelyn	W. Garnett	372
Evergreen	Crawley	372
Everilla	Punnett	371
Evilina	J. Christy	367
Example	J. Watson	372
Excel	Messrs. W. & J. Wells	372
Exotic	Mr. J. Timm	373
Eyebright	Visct. Strathallan	620
Fair Ann	Mr. J. Renton	373
—— Duchess	W. Ladds	323
—— Ellen	Cattley	373
—— Face	W. Harland	374
—— Fame	Torr	375
—— —— 2nd	do.	375
—— Fatima	S. Wiley	373
—— Frances	Cattley	374
—— ——	Whitaker	373
—— Helen	B. Harrison	521
—— —— 4th	Topham	373
—— ——	J. Unthank	570
—— —— 2nd	Wilkinson	374
—— —— 3rd	do.	374
—— Jane	S. Wiley	262
—— Jessie	J. Emmerson	374
—— Lass	M. Fowlis	374
—— ——	W. Harland	374
—— Light	H. Combe	374
—— Maid	Cattley	374
—— ——	W. Harland	374
—— ——	M. Spraggon	375
—— ——	do.	375
—— —— 2nd	R. Stratton	375
—— ——	H. Watson	375
—— ——	Wiley	373
—— —— of Athens	F. H. Fawkes	375

Cows.	*Breeders*	*Page*
Fair Rosamond	Mr. Cattley	374
Fairy	W. Burton	390
——	H. Combe	375
——	E. Frost	375
——	W. Ladds	391
——	Messrs. Morton	384
—— Flower	Mr. R. S. Bruere	466
Faith	Cattley	376
——	Rowlay	507
——	W. Sanday	377
Fama	S. E. Bolden	383
——	R. Dudding	378
——	Kemp	376
Fame	Cattley	376
Familiar 2nd	J. Emmerson	376
Famous	R. Bell	376
Fanchette	H. Watson	377
Fanciful	N.G.Barthropp	377
———	Lee Norman	377
Fancy	Bowly	303
——	Cattley	377
—— 8th	R. Dudding	377
—— 10th	do.	378
——	C. L. Ellison	552
——	Mrs. Greene	378
——	Mr. Lyall	451
——	C. Walker	378, 381
—— Fair	J. Renton	378
Fanny	Hon. Col. Pennant	612
——	R. A. College	285
——	Mr. H. J. Adeane	399
——	Barnard	378
—— 4th	J. Booth	378
—— 9th	do.	378
——	H. Combe	379
——	T. Cubitt	641
—— 3rd	J. Emmerson	365
——	R. Emmerson	557
——	Fowler	388
——	W. Linton	379
—— 2nd	do.	379
——	T. C. Maidens	380
——	W. Mitchell	379
——	Messrs. Morton	361
——	Mr. H. Smith	376
——	W. Stirling	379
——	C. Topham	379
—— 4th	G. D. Trotter	379
——	Walker	380
——	G. Wentworth	380
—— Buckingham	A. Cruickshank	491
—— Eliza	J. Kinder	380
—— Fern	T. C. Maidens	380
—— Grey	J. Brigham	487
—— ——	T. Dawson	380
—— Seymour	Messrs. W.&J.Wells	381
Farewell	Mr. Ambler	373
———	J. Booth	381
———	J. Douglas	381, 483
Fashion	J. C. Adkins	381
———	A. Jopp	381
———	Torr	446
Fatima	J. C. G. Duff	481

Cows.	*Breeders.*	*Page*
Favourite	Mr.B. Harrison	521
———	Hodson	382
Fawsley Garland	Torr	393
Fay	J. Timm	382
Felicia	Messrs. Rich	388
Female Jesuit	Rev. T. Cator	382
Fenella	Mr. Crauke	382
Feronia	R. Dudding	383
Ferret	R. Bell	382
Festive	H. Combe	379
Fickle	do.	375
Fidelity	A. Cruickshank	382
———	R. Dudding	383
Fidgety	do.	383
Figurante	Hall	383
Filbert	G. Garne	383
Finality	A. Cruickshank	382
Finella 2nd	S. E. Bolden	383
Finesse	W. Wood	382
Finette	Mons. Trehonnais	472
First Fruits	Mr. Willis	263
Flake	Peckett	374
Flash	Sir C. R. Tempest	384
——	Messrs. Morton	384
Flattery	Mr. Cartwright	384
Flavia	Ambler	390
Flaxen	G. Faulkner	384
Fleda	Sir C. Knightley	384
——	Mr. R. Chaloner	384
Fleur-de-Lis	W. T. Crosbie	577
———	W.F.D.Dickinson	526
———	W. Smith	384
Flight	Peckett	565
Flirt	F. Fowler	385
Flirtation	Sir C. R. Tempest	385
———	Mr. Robinson	304
Flora	Visct. Strathallan	379
——	Hon. Col. Pennant	385
——	Colonel Towneley	385
——	Messrs. Atkinson	491
——	Mr. E. Beveridge	574
——	H. Combe	374
——	A. Cruickshank	385
——	Fowle	386
——	J. Gamble	386
——	Geekie	329
—— 2nd	W. Holland	386
—— —	Lawson	515
——	Messrs. Proctor	386
——	Mr. J. R. Singleton	386
——	Messrs. Turnbull	386
—— MacIvor	Mr. R. Dickinson	387
—— ———	G. Reid	387
Flora's Bride	Torr	389
——— Last	Campbell	386
Florence	J. Christy	387
———	G. Garne	383
———	W. Linton	304
———	Torr	446
———	T. Trotter	387
——— Nightingale	A. Cruickshank	270
——— ———	T. Willis	524
Florentia	J. Booth	388

Cows.	*Breeders.*	*Page*
Florentia 3rd	Mr. J. Booth	388
Florentine	Ivens	518
——— Venus	Collins	388
Florica	E. Holland	606
Florida	Stirling	406
Florist	Messrs. Morton	388
Flounce	Messrs. Angus	446
———	Mr. Cattley	376
———	R. Emmerson	388
———	W.T.Longbourne	388
Flourish	Earl Ducie	388
———	Mr. A. Cruickshank	385
Flower Bride	Torr	389
Floweret	Stirling	406
Flower Girl	Torr	389
——— ———	T. Willis	328
——— Nymph	Torr	389
——— of Dunblane	Wetherell	664
——— — Tiviotdale	J. B. Faviell	595
——— Queen	Torr	389
Fly-by-Night	A. Longmore	389
Foggathorpe 2nd	R. Rowell	389
Forget-me-Not	J. Robinson	519
Formosa	A. Longmore	368
Fortuna	J. Timm	389
Fortunate	Duke of Buccleuch	650
Fortune Teller	Mr. A. Longmore	390
Foundling	Sir C. R. Tempest	390
Fox	Mr. R. Lawson	390
Fragrance	Cruickshank	390, 614
———	Lee Norman	377
Frances	W. Burton	390
Francis	R. Dudding	390
Frederica 2nd	Colonel Towneley	391
——— 3rd	do.	391
———	Mr. R. Chaloner	391
Fred'ks Bracelet	Colonel Towneley	539
——— Rosa	do.	582
——— Victoria	do.	644
Fretwork	Sir C. Knightley	622
Friendship	Mr. T. Willis	658
Frill (Yg.)	Longbourne	391
Fringe	J. C. Adkins	391
Frisky Fan	Hon. Col. Pennant	537
Frolic	Visct. Strathallan	379
———	Lord Southampton	391
———	Rev. C. Barter	544
———	Mr. G. Faulkner	384
———	W. Hobbs	391
Fuchsia	Colonel Towneley	392
———	Mr. Bell	392
———	Cattley	377
———	H. Combe	374
———	J. G. Dixon	592
———	S.Marjoribanks	392
——— 2nd	J. F. P. Phillips	392
——— 3rd	do.	392
——— 4th	do.	392
Fun	N.G. Barthropp	392
Fusee	J. Gamble	393
Gaiety	H. J. Adeane	399
——— 2nd	N.G. Barthropp	393
———	Bowly	393
Gaiety	Mr. E. Clarke	395
———	H. Combe	395
———	Douglas	393
———	Messrs. Staines	402
——— 2nd	Mr. C. P. Leslie	393
Gallopade	S. E. Bolden	407
Gambol	T. Garne	395
Garcia	S. E. Bolden	393
Garland	Sir C. Knightley	393
——— 3rd	Hon. H. N. Hill	393
——— —	Mr. J. C. Adkins	394
———	W. Linton	467
———	A. Longmore	394
———	R. C. Lowndes	394
———	Rawsthorne	394
———	R. Welsted	394
Garnett	Major G.Thompson	596
Gaudy	Mr. E. Clarke	395
———	C. L. Ellison	552
——— Gwynne	Unthank	343
Gauntlet	Torr	402
Gay Bride	do.	408
— Lass	J. Benson	408
— ———	E. Clarke	395
— ———	W. Coppinger	505
— ———	T. Garne	395
— ———	D.C.Marjoribanks	395
Gazelle	Sir J.W.Lubbock	395, 605
———	Mr. Bate	396
———	T. Lamb	553
———	Parkinson	395
———	Rawsthorne	395
———	Messrs. Robinson	396
Gem	Messrs. Staines	402
———	Mr. Ladds	396
———	H. L. Maw	396
———	J. Shaw	521
———	J. Timm	396
——— of Sandford	Fawcett	411
Generanuem	H. J. Adeane	396
Geneva	Sir J. W. Lubbock	395
Genevieve 2nd	Mr.T.R.B.Cartwright	396
———	J. C. G. Duff	396
Gentian	H. J. Adeane	396
Gentility	H. Combe	404
———	R. Stratton	397
Gentle 2nd	do.	397
Genuine Gem	Torr	400
Georgiana	E. Bate	397
———	C. Topham	397
———	T. Trotter	397
Geraldine	A. Harvey	397
Geranium	E. Bate	397
———	T. Chrisp	550
———	J. Lane	398
Gertrude	H. J. Adeane	398
———	Bate	396
———	J. Booth	398
———	Crawley	396
———	M. S. Stewart	431
———	Webster	391
———	R. Welsted	394
Gerty	J. Christy	398

Cows.	Breeders.	Page
Gillyflower	Mr. H. Combe	404
———	W. Coppinger	398
Gilt	J. Ladds	398
Gipsey 2nd	Rev. W. Leeke	399
—— 3rd	do.	399
—— 4th	do.	399
——	Mr. H. J. Adeane	399
——	Simpson	399
—— Girl	Bastey	399
—— Maid	T. Willis	649
—— Queen	B. Baxter	399
—— ——	W. Ellison, jun.	399
—— ——	Wilkinson	555
Gleam	Torr	399
Gleamy	do.	400
Glee	J. Benson	409
Glimmer	Torr	400
——— 2nd	do.	400
——— 3rd	do.	400
Glisten	do.	400
Glitter	H. Ambler	398
Glittering Star	Torr	400
Gloamin	do.	399
Glossy 3rd	R.S.Fetherstonh'h	400
—— 4th	do.	400
——	Lee Norman	400
Gloucester	Captain Dilke	400
Glowworm	Mr. H. J. Adeane	401
Goda	Hon. Col. Pennant	263
Godiva	Mr. J. Benson	401
Gold	Ivens	401
——	R. Stratton	401
—— Drop	Torr	401
Golden Drop	Rev. Mr. Wyvill	402
——— ——	Mr. Mauleverer	578
——— Eyes	A. L. Maynard	662
——— Flower	Torr	402
——— Lady	do.	402
——— Rose	W. Mitchell	296
——— Rule	Robson	402
Goldfinch	J. Timm	318
Gone-a-way	Torr	400
Gonilda	J. Benson	402
Goodluck	do.	401
Goody	Smythe Owen	268
Gooseberry	J. B. Thompson	402
Gorget	Torr	402
Gossip	J. Lane	398
Goswick 8th	A. Cruickshank	403
——— 9th	do.	403
Governess	B. Baxter	399
Grace	Sir W. Lawson	276
—— 2nd	Rev. J. D. Jefferson	403
——	Mr. T. Dawson	425
——	J. R. Singleton	403
——	J. B. Stanhope	403
——	W. Thompson	402
—— Darling	R. A. College	403
—— ———	Mr. T. Trotter	403
Graceful 4th	Rev. W. Leeke	405
———	Messrs. Atkinson	404
———	Mr. J. Benson	409
——— 2nd	Brown	405, 404
Graceful 3rd	Mr. Brown	404
——— 4th	do.	404
——— 5th	do.	404
———	H. Combe	404
———	Messrs. Gaitskell	405
———	Mr. J. Lane	398
———	S. Marjoribanks	405
———	Lee Norman	448
——— 2nd	Robinson	405
——— 3rd	do.	405
——— 1st	Severs	405
———	J. R. Singleton	403
———	J. B. Stanhope	394
Grace Howard	Jonas Webb	406
Graceless	Brown	404
———	H. T. Peacock	407
Grand Duchess 2nd	S. E. Bolden	406
—— ——— 3rd	do.	406
—— ———	H. Middleton	317
Grandiflora	I. Boswell	406
——— (Young)	Stirling	406
Grapes	W. Smith	649
Grasshopper	Earl of Burlington	406
———	Mr. S. E. Bolden	407
Gratitude	Col. Kingscote	407
———	Mr. G. S. Foljambe	602
Grecian Queen	W. Rust	407
Greek Slave	Lord Dufferin	407
Grisi	Mr. J. Dodwell	366
Grizilda	H. T. Peacock	407
Grizzle	D.C.Marjoribanks	395
——	J. Renton	408
Grizzy	Duke of Buccleuch	276
Grocm	Mr. J. Benson	402
Guardiana	J. Clark	408
Guide Light	Torr	400
Guiding Star	do.	408
Guinea Gold	do.	402
Gulnare	Crawley	396
———	R. F. Housman	490
———	H. T. Peacock	407
———	Webster	391
Gutta	J. Ashburner	408
Gwem	J. Benson	408
Gwenydd	W. S. Conwy	292
Gyneth	J. Benson	409
Haidee	G. Reid	409
Hail Columbia	The Shakers	482
Hairbell	Mr. J. G. Dixon	449
Handbell	Lord Hill	409
Handmaid	Mr. A. Cruickshank	414
Handsome	Lord Walsingham	409
———	Mr. R. Maxwell	409
Hannah	Brunskill	410
——— 2nd	do.	410
——— 3rd	Messrs. Morton	410
Hapless	Lord Hill	421
Happiness	Mr. C. L. Ellison	520
———	J. Webb	410
Harebell 2nd	Pym	410
Harmless	J. Barrett	411
———	J. Clover	410
———	Colvin	411

Cows.	*Breeders.*	*Page*
Harmless 3rd	Mr. Heskett	411
Harmony	Fetherstonh'h	411
———	Dr. Timm	411
Harpsichord	Mr. Fetherstonh'h	411
Harriet 1st	Messrs. Morton	412
——— 2nd	do.	412
——— 3rd	do.	412
——— 4th	do.	412
———	Mr. S. Wiley	628
Harriette	R. Chaloner	412
Haughty	Lord Hill	412
Hawkstone	do.	539
Hawthorn	Mr. J. Renton	413
——— Blossom	M. S. Stewart	413
——— Hill	C. Noble	413
Hazard	W. Miles	312
Hazel	J. G. Dixon	449, 413
Hazeltop 2nd	Heskett	413
——— 5th	do.	413
——— 6th	do.	413
Heartless	E. Lawford	414
Heartsease	Carruthers	414
———	J. Webb	414
Heather Bell	Visct. Strathallan	559
——— —	Col. Duncombe	380
Heath Rose	Mr. J. P. Tynte	514
Hebe	Emmerson	414
——	Fowler	414
——	E. Hall	415
—— 2nd	T. Harris	415
——	J. Hodson	415
——	T. Proctor	415
——	H. Smith	415
——	R. Stratton	415
—— 20th	Wilkinson	416
Hecuba	J. Dodwell	581
Heiress	T. Lamb	283
Helen	H. Ambler	416
——	J. Beetham	418
——	J. Gardiner	416
——	Geekie	290
——	R. Lawson	416
——	E. W. S. Owen	417
——	R. Stratton	417
Helena	J. Beetham	418
———	Bowly	417
——— 2nd	J. Wells	363
Heliotrope	Verner	414
Helpmate	Abbey	417
Henrietta	W. Linton	417
Heresy	Lord Hill	418
Hernia	Mr. J. C. Adkins	418
——— 2nd	T. Proctor	418
Heroine	H.W.DesVœux	353
———	Douglas	387
——— 2nd	J. H. Downs	418
———	A. Longmore	288
———	J. Richardson	448
———	M. Spraggon	666
———	J. G. Wood	431
Hester	J. Beetham	418
Hethel Thorn	T.W.Bramston	418
Hilda	A. Longmore	563
Hinda	Mr. R. Stratton	415
Holly	J. G. Dixon	449
Hollyoake	W. Miles	419
Home	Rev. C. Barter	419, 658
Honeysuckle 2nd	Earl of Zetland	419
———	Mr. H. J. Adeane	419
———	R. Archbold	560
———	J. G. Dixon	665
———	T. Lanchester	647
———	T. Lawson	296
———	W. D. Manning	420
———	H. L. Maw	420
———	W. W. Slye	417
———	J. Wells	420
———	Wood	420
Hope	Barnes	532
——	Barnett	420
——	J. Bowstead	420
——	Cattley	376
——	Cowley	416
——	J. H. Langston	421
——	Rowlay	507
Hopeful	Lord Hill	421
———	Mr. J. H. Langston	421
Hopeless	Kinder	333
Hopewell	J. H. Langston	353
Howie	Lord Hill	422
Hurricane	Mr. A. Longmore	421
Hyacinth	Abbey	421
———	J. G. Dixon	449, 421
Hymen	Lord Hill	422
Hyton Lowther	Mr. C. Hobson	422
Ianthe	J. B. Faviell	499
———	Outhwaite	298
Idea	J. Smith	437
Imagine	R. Stratton	423
Imogene	Ambler	424
———	J. Timm	418
Imperial Cherry	M. S. Stewart	422
Innocence	Bowly	434
———	R. Stratton	422
Inquest	Rev. C. Barter	617
I. O.	Mr. W. Ellison	422
Ione	E. W. & S. Rich	423
Iphigenia	R. Stratton	423
Irenia	W. Woodward	423
—— 2nd	do.	423
—— 3rd	do.	423
Iris	Lord Hill	423
——	Mr. J. C. G. Duff	423
——	Messrs. Gaitskell	424
——	Mr. Saunders	424
——	T. Willis	468
Isabel	C. H. Rowe	424
Isabella	Crofton	424
———	Renton	413, 529
——— Hopewell	R. Booth	424
Isidora	T. Dawson	425
Ixora	J. Smith	425
Jacinth	J. Beasley	425
Jacintha	J. B. Stanhope	426
Jane	S. W. Ackerley	639
——	W. F. L. Carnegie	629

Cows.	*Breeders.*	*Page*
Jane	Mr. W. Fletcher	428
——	A. Geekie	425
——	T. Lawson	551
——	T. Marshall	580
——	Robson	425
—— Eyre	W. Ellison, Jun.	477
Janet	Anderson	426
——	A. Geekie	426
——	Lindsell	426
Janetta 5th	J. Robinson	426
Jantja	J. Beasley	426
Jardine	do.	426
Jasmine	J. Renton	616
Jasper	Lord Hill	426
Jay	Mr. T. Garne	433
Jelly	Robinson	426
Jemima	R. Emmerson	424
——	J. H. Langston	435
Jemmie	A. L. Maynard	427
Jenette	G. Bland	433
——	E. Frost	427
Jenny Campbell	Sir W. G. Hayter	427
—— Deans	Mr S. Marjoribanks	262
—— Goldschmidt	Abbey	427
—— Jenkins	J. Christy	428
—— Jones	P. J. Kearney	506
—— ——	R. Wood	432
—— Lind	Sir H. H. Bruce	427
—— ——	Sir W. G. Hayter	427
—— ——	Mr. T. Ashton	428
—— ——	Bagshaw	428
—— ——	J. Christy	428
—— ——	J. Clark	428
—— ——	J. C. G. Duff	428
—— ——	W. Fletcher	428
—— ——	T. Garne	429
—— ——	W. Harrison	429
—— ——	J. M. Hopper	564
—— —— (Yg.)	G. Milne	429
—— ——	S. Wiley	429
—— Royal	T. Garne	429
Jessamine	W. Linton	379
——	Lyall	451
——	R. Wood	429
Jessica	A. Cruickshank	429
——	Hutton	434
——	J. Weightman	343
Jessie	Hon. Col. Pennant	430
——	Mr. S. Campbell	430
——	J. Clark	497
—— 4th	J. Dickins	430
——	G. Wythes	430
Jessy 9th	W. Bowstead	430
—— 2nd	J. Gelderd	430
—— 2nd	Lax	431
——	M. S. Stewart	431
——	J. Unthank	621
Jewel	Earl Spencer	431
——	Mr. T. W. Bramston	315
——	W. Fletcher	431
——	Geekie	666
——	J. Robinson	432
—— 3rd	J. G. Wood	431
Jewel 4th	Mr. J. G. Wood	431
—— 6th	do.	431
Jewess	Lord Kinnaird	432
——	Mr. H. E. Surtees	269
Jew's Harp	J. Robinson	432
Jilt	Beasley	433
——	Cartwright	425
Joan	J. Beasley	432
——	F. Sartoris	432
—— 2nd	R. Wood	432
—— of Arc	Stirling	439
Jocose	Cartwright	425
——	Wood	432
Johanna	Cartwright	428
Jollity	Torr	432
Jonquil	Lord Hill	426
——	Mr. R. Maxwell	432
Josephine	A. Cruickshank	385
——	Hutton	433, 434
——	R. Stratton	433
——	R. Wood	429
Josette	Beasley	433
Joy	T. Garne	433
Joyful	A. Cruickshank	542
Judith	Lord Kinnaird	432
Ju Ju	Mr. J. Robinson	433
Julia	C. Barnard	430
——	Barnes	455
——	J. Christy	433
—— 6th	J. Clover	434
——	W. Fletcher	431
—— 1st	St. Geo. Grey	434, 471
—— 2nd	do.	434
—— 3rd	do.	434
——	Hutton	434
Juliet	Bowly	434
——	A. Geekie	425
——	Hutton	434
——	J. G. Wood	431
Jumpabout	T. Lamb	406
Jumper	J. Robinson	435
Junia	Cartwright	432
Juniper	Sir H. R. Hoare	420
Junket	Rev. C. Barter	658
Juno	Earl Radnor	434
—— 2nd	Mr. W. Ellison	435
——	M. S. Stewart	435
——	J. Timm	389
Just in Time	J. Robinson	433
Juventus	J. H. Langston	435
—— 4th	do.	435
—— 6th	do.	435
Kalmia	W. T. Crosbie	460
Kaloolah 2nd	G. R. Carnegie	436
Kate	Barnard	377
——	W. Ellison, Jun.	436
——	Punnett	436
——	W. Richardson	436
——	J. Smith	436
——	C. Walker	378
—— Coventry	G. Wentworth	320
Kathleen	T. Dawson	425
——	W. Kilmister	436

Cows.	*Breeders.*	*Page*
Kathleen -	Mr. J. Smith -	437
——— O'More -	Watson -	437
Katinka -	J. Timm -	305
Kelstern Lady -	J. Booth -	437
Kerry -	J. Smith -	437
Ketura -	Messrs. Rich -	436
Khirkee -	Mr. J. C. G. Duff	437
——— 2nd -	S. Marjoribanks	437
——— 3rd -	do. -	437
Killerby Maid -	Torr -	398
——— —— 2nd	do. -	450
Kindly -	J. Smith -	437
Kindness -	A. Cruickshank	438
Kirklevington 7th	C. W. Harvey -	438
——— 8th	do. -	438
Kishmee -	Sir C. Knightley -	438
Kitty -	Mr. H. Middleton	336
—— -	A. Morison -	438
—— -	J. Smith -	438
—— MacCoo -	G. Bell -	439
—— MacIvor -	do. -	439
Kora 2nd -	Hay -	439
—— 4th -	Shepherd -	439
—— -	J. Smith -	437
Labelle -	W. W. Slye -	465
Laburnum -	Burton -	439
La Creevy 3rd -	J. Stewart -	550
Lady -	Lord Walsingham	439
—— -	Hon. Col. Pennant	439
—— -	Messrs. Atkinson -	659
—— -	Mr. W. Belt -	440
—— -	W. Coppinger 440,	473
—— -	L. Cowley -	440
—— 3rd -	J. S. Crosland -	440
—— -	E. Hall -	636
—— 2nd -	do. -	636
—— 4th -	Pilgrim -	440
—— -	W. W. Slye -	465
—— -	J. Stephenson -	330
—— -	J. Sumner -	335
—— -	R. Syme -	440
—— -	R. Thornton -	441
—— Abbess -	Rev. T. Cator -	382
—— ——— -	Rev. J. D. Jefferson	441
—— ——— -	do. -	441
—— ——— -	do. -	441
—— ——— -	Mr. J. Robinson -	441
—— Adelaide -	Messrs. Atkinson -	441
—— Adeliza -	Mr. Sanday -	442
—— Alice -	J. Radcliffe -	593
—— —— -	Wood -	442
—— Amelia -	J. Wood -	443
—— Ann 3rd -	R. Black -	442
—— —— -	J. Emmerson -	471
—— —— 4th -	W. Low -	442
—— —— 5th -	do. -	442
—— —— 6th -	do. -	442
—— —— -	W. Mitchell -	521
—— —— -	J. Renton -	378
—— —— -	S. Wiley -	442
—— —— -	Wood -	442
—— Anna -	J. Wood -	442
—— Annabella -	Wood -	443

Cows.	*Breeders.*	*Page*
Lady Annandale -	Messrs. Atkinson -	443
—— Arabella -	Mr. R. Jobson -	443
—— Augusta -	A. Cruickshank	443
—— ——— -	Sanday -	443
—— ——— -	E. F. Whittingstall	444
—— ——— -	J. Wood -	442
—— Balco -	J. Reynolds -	444
—— Barrington 3rd	J. F. P. Phillips	444
—— Barryscourt	J. Christy -	367
—— Beaumont -	R. Dudding -	450
—— Bertha -	J. Webb -	444
—— Bird -	Rev. J. D. Jefferson	441
—— —— -	Mr. R. Dudding -	444
—— —— -	Jefferson -	443
—— —— -	W. Mitchell -	313
—— —— -	M. S. Stewart -	657
—— —— -	Jonas Webb -	445
—— Blanche -	Sir J. W. Lubbock	445
—— ——— -	Mr. J. Douglas 286,	445
—— ——— 2nd	The Shakers -	445
—— Booth -	Mr. Severs -	445
—— Bountiful -	Messrs. Atkinson -	441
—— Broughton 2d	Mr. W. Everitt -	445
—— ——— 4th	do. -	445
—— Buckingham	A. Cruickshank	641
—— Cavaignac -	Messrs. W. & J. Wells	472
—— ——— 2d	Mr. J. Wells -	472
—— ——— 3d	do. -	472
—— Charlotte -	W. Smith -	455
—— Chatham -	J. Emmerson -	446
—— ——— 2nd	do. -	315
—— ——— 3rd	do. -	446
—— Clem'tina 2nd	Rev. T. Cator -	446
—— Clementini -	do. -	446
—— Condover -	Mr. E. W. S. Owen	477
—— Constance -	R. W. Reynell	279
—— Craven -	D. Nesham -	446
—— Dorothy -	Whitehead -	466
—— Ducie -	J. Stewart -	466
—— Dufferin -	Lord Dufferin -	390
—— Elizabeth -	Mr. Price -	359
—— ——— 2nd	Jonas Webb -	332
—— Ellen -	Sir H. R. Hoare -	454
—— Exeter -	Mr. J. Burgess -	545
—— Fairfax 2nd -	W. Everitt -	451
—— ——— 10th-	W. Holland -	386
—— Fanny -	H. S. Thompson	446
—— Feversham -	Rev. T. Cator -	562
—— Flora -	Messrs. Angus -	446
—— —— -	Mr. R. Emmerson-	386
—— —— -	T. Lamb -	447
—— —— -	T. Trotter -	447
—— Florist -	J. Dickinson -	388
—— Flower -	Torr -	628
—— Foggathorpe	W. Sanday -	447
—— Foppington -	Rev. F. Thursby -	447
—— Francis Lennox	Mr. Jonas Webb -	452
—— Franklin -	Cattley -	454
—— ——— -	A. Cruickshank	447
—— ——— -	Ivens -	286
—— ——— -	Smith -	448
—— Grace -	R. Booth -	608
—— —— Grey -	Lee Norman -	448

Cows.	Breeders.	Page
Lady Grandison	Mr. Emmerson	662
—— Gray	R. Coulson	448
—— Grey	T. Dawson	380
—— Griselda	E. Robinson	396
—— Haddo	A. Singer	298
—— Harris	St. George Gray	448
—— Hawke	Rev. T. Cator	448
—— Hawthorn	Mr. J. G. Dixon	449
—— ——— (Yg.)	do.	449
—— Helen	W. Smith	449
—— Hermione	T. Fetherstonh'h	449
—— Heron	J. B. Faviell	542
—— Hopetown	Rev. F. Thursby	450
—— Howard	Earl of Carlisle	374
—— Iola	Mr. R. Welsted	450
—— Isabella	Cruickshank	270, 450
—— ———	R. Welsted	450
—— Bountiful	R. Dudding	450
—— Jane	Archbold	450
—— ——	E. Clarke	453
—— ——	L. Cowley	440
—— ——	W. Everitt	451
—— —— 2nd	do.	451
—— ——	J. B. Stanhope	426
—— Joscelyn	Lord Kinnaird	451
—— Juliet	Sir R. Paul	450
—— King	Mr. H. J. Adeane	665
—— Lancaster	E. Hall	458
—— ——— 5th	do.	451
—— ——— 6th	do.	451
—— ——— 7th	do.	451
—— ———	Harris	451
—— Laura	H. Ambler	451
—— Lennox	A. Longmore	627
—— Leven	Messrs. Turnbull	451
Ladylike	Mr. J. La Touche	452
———	T. Simson	579
Lady Lola	H. Tempest	452
—— Love	Jefferson	443
—— ——	Jonas Webb	452
—— Lovelace	J. Farrell	259
—— Lucy Lennox	J. Webb	452
—— Margaretta	Ellison	452
—— Mary	Ambler	453
—— ——	E. Clarke	453
—— ——	A. L. Maynard	453
—— ——	G. Milne	338
—— ——	J. Radcliffe	453
—— ——	Sanday	442
—— Montes	H. Tempest	453
—— Munster	J. Gulland	320
—— Neil	Kinder	282
—— Norton	R. Welsted	453
—— of Grays	J. H. Downs	453
—— of the Lake	A. Longmore	368, 454
—— — — ——	W. Sanday	447
——Westmorel'd	J. Burrow	615
—— Poll	T. Trotter	454
—— Raglan	Cattley	454
—— Rockingham	Hon. H. N. Hill	282
—— Roslyn	H. Aylmer	493
—— Ruthven	A. Cruickshank	454
—— St. Michael	Sir H. R. Hoare	454
Lady Sarah	Mr. J. Browell	455
—— ——	J. Emmerson	308
—— ——	W. Mitchell	445, 455
—— ——	Pollock	455
—— —— Isabella	R. W. Reynell	455
—— Scarboro'	J. Bulmer	599
Lady's Maid	J. H. Langston	338
Lady Sophia	W. Hutton	455
—— Soulsby	Soulsby	587
—— Spencer 4th	Cartwright	456
—— ———	H. Morrow	455
—— ———	Topham	456
—— Strickland	R. Stratton	508
—— Stuart	J. Webb	456
—— Susan	W. Cooper	456
—— Tempest	Mons. C. de la Valette	597
—— Valentine 3rd	Hon. H. N. Hill	456
—— ———	Mr. F. H. Fawkes	457
—— Victoria	Hon. H. Noel Hill	457
—— Victoria 2nd	do.	457
—— Waterloo	Mr. J. R. Singleton	457
—— ——— 3rd	do.	457
—— Welbourn	Major Brown	457
—— Wenlock	Lord Wenlock	458
—— Woodbank	Mr. J. La Touche	458
La Favorita	Hon. Col. Pennant	511
Lalla Rookh	Col. Towneley	458
Lancaster 25th	Mr. A. Cruickshank	459
——— 5th	E. Hall	458
——— 10th	Wilkinson	458
——— 14th	do.	459
——— 16th	do.	459
——— 20th	do.	459
——— 26th	do.	459
——— 27th	do.	459
——— 28th	do.	459
——— 29th	do.	459
——— 30th	do.	458
——— Belle	J. Bowstead	628
Landlady	R. Stratton	459
Landscape	R. Dudding	444
Lark 2nd	Kinder	459
——	C. Lyall	460
Larkspur	R. S. Bruere	460
Lass O' Donne	A. Longmore	390
Lass O' Gowrie	S. Marjoribanks	462
Laundry Maid	Earl Ducie	460
Laura	Lord Feversham	461
—— (Young)	Major Edwards	451
——	Mr. J. Christy	460
——	Crawley	460
——	Jopp	460
——	C. Lyall	460
——	Manning	461
——	R. Maxwell	432
——	J. P. Senhouse	461
——	M. S. Stewart	297
Laurel	C. Lyall	461
—— Leaf	Lord Feversham	461
—— ——	Mr. R. S. Bruere	463
—— ——	T. Lamb	546
Lauretta	J. Dodwell	461
Laurustina	A. Cruickshank	462

Cows.	*Breeders.*	*Page*
Laurustina	Mr. C. Lyall	461
Lauristine	G. W. Roberts	439
La Valliere	Emmerson	381
Lavender	Ambler	457
———	R. S. Bruere	462
———	E. Clarke	462
———	A. Cruickshank	462
———	E. Lakin	462
———	Lawson	505
——— 2nd	W. Moore	462
——— 3rd	do.	462
——— 4th	do.	462
———	G. J. Serjeantson	463
——— 2nd	W. Slatter	463
——— 3rd	do.	463
———	J. B. Thompson	468
Lavinia	Lord Sherborne	463
———	Hon. Col. Pennant	631
———	Mr. A. Cruicksh'k	462, 463
———	R. Dennison	463
——— 2nd	W. Slatter	463
——— 3rd	do.	463
Leaf	R. S. Bruere	463
Leda	Lord Hill	506
Legacy	Earl de Grey	464
Legatee	do.	464
Leighton Pride	Mr. J. Robinson	441
Leila	Grenfell	470
L. E. L.	Jefferson	443
Lelia	Marquis of Exeter	464
Leonora	Mr. Ambler	534
———	J. Timm	327
Leopardy	W. Ellison	464
——— 2nd	do.	464
——— 3rd	do.	464
——— 4th	do.	464
Leopoldine 2d (Yg)	Messrs. Atkinson	464
——— 3rd	do.	464
Letitia	Mr. W. Arkell	465
Leucippe	D. J. Niblett	465
Levity	T. Lamb	465
Leylock	Burton	465
Leyton Rose	J. Reynolds	585
Lightning	W. D. Manning	465
Likely	Capt. Barclay	466
Lilac	Mar. of Northampt'n	466
——	Messrs. Atkinson	659
——	Mr. R. S. Bruere	466
——	J. Dodwell	487
Lilian	J. Christy	266
——	J. Stewart	466
Lilla	G. Wentworth	466
Lillah	G. Faulkner	466
Lily	Visct. Strathallan	379
— 3rd	Hn. L. H. K. Harman	467
—	Col. Kingscote	467
—	Mr. H. J. Adeane	485
—	J. Angus	288
— (Young)	do.	467
—	Bowly	618
—	J. G. Dixon	449
—	G. Garne	467
— (Young)	do.	467

Cows.	*Breeders*	*Page*
Lily	Mr. Holland	507
—	H. Killick	470
—	W. Linton	467
—	T. Marshall	334
—	R. Maxwell	497
—	W. Richardson	628
—	S. Sutherland	436
—	H. T. Thompson	586
— of the Nile	T. Willis	468
— — — Valley	J. H. Brooke	468
Lilywhite	Binnie	409
———	T. Simson	660
Limerick Lass	J. Christy	468
Lina	J. B. Thompson	468
Linda	J. H. Langston	475
Lindsay	R. S. Holford	468
Lingflower	R. S. Bruere	468
Little Ends	H. Tempest	469
—— Red Rose	J. Douglas	469
Livia	H. Tempest	469
Lizzie	T. Jolly	469
——	C. Seaton	469
——	C. Walker	381
Lizzy	Earl Ducie	470
——	Mr. W. Butcher	411
——	Crawley	470
——	St. Geo. Gray	471
Locket	Crawley	470
Locust	Sir J. H. Crewe	335
Lofty Lass	Messrs. Atkinson	441
Lola Montes	Mr. Collins	470
—— —— 2nd	Dickins	470
Longwaist	Brigham	354
Lorenzo	J. Dodwell	581
Lotty	H. Killick	470
—— 2nd	do.	313
—— 3rd	do.	313
Lotus 2nd	Sir J. H. Crewe	473
Louisa	Earl Ducie	470
——	Mr. Birchall	471
——	A. Bole	597
——	Charge	471
—— 2nd	J. Emmerson	471
—— 3rd	do.	471
—— 4th	do.	471
——	St. Geo. Gray	471
—— Anne	Messrs. W. & J. Wells	472
Louise 2nd	Lord Kinnaird	472
——	Mr. J. C. G. Duff	472
Lovely	W. Arkell	332
——	W. Coppinger	472, 471
——	J. Reynolds	472
—— 2nd	Shepherd	473
—— 3rd	do.	473
—— 4th	do.	473
Lucerne	Hon. Col. Pennant	347
Lucia	Mr. H. W. DesVœux	532
Lucilla	W. Keown	394
——	Sanday	460
Lucinda	W. Coppinger	473, 471
———	S. Wiley	442
Lucretia	T. Jolly	469
———	T. Lamb	447

Cows.	*Breeders.*	*Page*
Lucretia	Mr. T. Mace	473
———	H. Tempest	452
Lucy	Duke of Buccleuch	473
——	Messrs. Atkinson	474
——	Mr. J. Browell	455
——	W. Coppinger	473
——	B. Harrison	566
——	Kinder	459
——	J. Shaw	521
——	H. Tempest	469
—— Anne	Hon. Col. Pennant	474
—— Hastings	Mr. J. Dickinson	474
—— Locket	H. Smith	474
—— Long	T. Birchall	474
—— ——	J.H.Langston	470, 475
—— Somerset	J. Dickinson	474
Luna	Gulland	475
——	H. Tempest	475
Lunette	Mowbray	475
Lupin	Sir J. H. Crewe	473
——	Mr. R. S. Holford	468
Lustre	J. Richardson	448
Lusty	Messrs. Atkinson	388
Lychnus	H. Tempest	475
Lydia	J. Foster	475
——	T. Trotter	369
Mab	R.S.Fetherstonh'h	475
— 2nd	do.	475
— 3rd	do.	475
Mabel	Sir W. Lawson	476
——	Mr. J. Christy	476
——	B. Harrison	278
——	M. Ricardo	476
Madam	H. Middleton	480
——— (Young)	G. Wythes	476
——— Kossuth	R. A. College	476
Madelina	Mr. Ladds	477
Madge 4th	R.S.Fetherstonh'h	477
Madrigal	Torr	477
Magdalen 5th	E. W. S. Owen	477
———	Robson	477
Maggie	Rev. R. Brooke	483
———	Mr. P. S. Punnett	511
——— Lauder	W. Ellison, jun.	477
Magic	Lord Hill	517
——	MrR.S.Fetherstonh'h	477
——	T. Garne	478
——	J. S. Tanqueray	478
—— Flower	Rev. J. Wharton	478
—— —— (Young)	do.	478
Magnet	Mr. Torr	478
Magnolia	Abbey	502
Magæra	T. W. Bramston	479
Maiden 3rd	W. Miles	479
——— 4th	do.	479
———	Milward	479
——— Blush	Sir C. Knightley	479
——— ——	Mr. T. Willis	480
Maid Marian	Col. Kingscote	479
—— of Aln 2nd	Messrs. Turnbull	479
—— — Athens	Mr. J. Douglas	480
—— — Cutteslowe	H. Middleton	480
—— — Essex	J. Reynolds	332
Maid of Honour	Mr. W. Mitchell	455
—— — Leven	J. Gulland	480
—— — Masham	T. Carter	480
—— — Merry Hill	J.B.Faviell	480, 595
—— — Oxford	Becar	534
—— — Promise	J. Douglas	481
—— — the Manor	T. Willis	649
Mair	W. S. Conwy	487
Makeshift	R. O'Dogherty	486
Malibran	H. E. Surtees	607
———	T. Willis	524
Manager Rose	T. Garne	481
Manganese	Sir T. Cartwright	481
Mantle	Mr. R. Stratton	481
Manuelita	R. Campion	452
Maradan 4th	Lee Norman	515
——— 5th	do.	515
Marchesa	J. G. Wood	481
Marchioness	H. J. Adeane	482
———	J. Douglas	482
——— 4th	do.	482
——— 5th	J. Gardiner	482
——— 2nd	Mrs. Rowe	482
———	Mr. S. Wiley	482
——— of Wiseton	W. Everitt	482
——— — —— 4th	do.	483
——— — Wo'ster	Jonas Webb	496
Marcia	Smith	497
Marcian	Brigham	277
Margaret	J. Douglas	483
———	T. Mason	475
———	J. Peel	483
Margarita	do.	483
Margery	D.C.Marjoribanks	291
———	H. Lister Maw	483
Maria	Lord Kinnaird	483
—— 2nd	do.	483
——	Sir A. Buller	483
——	Sir S. Crompton	483
——	Col. Kingscote	484
—— 3rd	Mr. J. Booth	484
—— 4th	do.	483
——	C. A. Coles	484
——	E. Davenport	484
——	Geekie	666
——	Robson	484
——	T. Trotter	485
Marian	Sir A. Buller	483
———	Sir W. Heathcote	485
Marianne Myrtle	Lord Kinnaird	485
Maria Theresa	Bn.L.de Rothschild	485
Marigold	Mr. H. J. Adeane	485
———	G. Townshend	494
Marina	Sir A. Buller	486
Marion	Lord Kinnaird	486
——— 2nd	do.	486
———	Mr. J. Radcliffe	489
Marjoram	G.J.Serjeantson	486
Marston	T. Mace	486
——— 4th	do.	486
——— 5th	do.	486
Martha	J. Whitehead	486
Martina	Dickinson	387

Cows.	Breeders.	Page
Mary	Sir J. H. Crewe	487
——	Mr. W. Brigham	487
—— 4th	W. Ellison	487
—— 5th	do.	487
—— 3rd	J. Emmerson	487
—— 5th	do.	487
——	J. Gillett	487
——	Mrs. Greene	488
——	Mr. E. Hall	414
—— 2nd	do.	484
—— 3rd	do	484
——	Lindsell	488
——	R. Lovell	488
——	T. Marshall	580
——	Robson	484
——	R. Syme	623
—— Ann	H. Middleton	480
—— Anne	Jonas Webb	331
Maryasse	R. W. Gaussen	488
Mary Bell 1st	J. Burrow	615
—— Blane	H. Watson	488
—— Jane	A. Cruickshank	488
—— Jones	W. Coppinger	488
—— of Modena	J. Whitehead	489
Mary's Mary	J. Radcliffe 453,	489
Mary Stewart	Collins	489
—— Wear	J. Gelderd	489
Mason's Rose 2nd	W. Everitt	489
—— —— 3rd	do.	489
Matchless 5th	A. Cruickshank	493
——	P. J. Kearney	517
Matilda 4th	Lord Kinnaird	485
—— 2nd	Mr. J. Ashburner	605
——	E. Bowly	489
——	J. H. Downs	490
—— 2nd	J. M. Hopper	490
—— 3rd	do.	490
——	P. J. Kearney	517
——	D. C. Marjoribanks	291
——	H. T. Peacock	490
——	J. G. Wood	481
Matty	H. T. Peacock	490
Maturity	W. Linton	467
Maude	Colonel Kingscote	489
—— 2nd	Mr. J. H. Downs	490
—— Mary	Colonel Kingscote	489
—— ——	Mr. Hutchinson	490
May Blossom	J. H. Langston	496
—— Bud	A. Cruickshank	491
—— Daisy	Bate	341
—— Day	Messrs. Angus	491
—— ——	Mr. J. Webb	491
—— Dew	A. Cruickshank	491
Mayflower	Messrs. Angus	611
——	A. Cruickshank	493
——	R. S. Fetherstonh'h	491
—— 2nd	do.	491
——	T. Mason	533
——	A. Morison	491
—— 7th	do.	491
——	J. Robinson	492
——	R. Thornton	478
——	Jonas Webb	492
Mayflower	Mr. T. Willis	328
May Maid	Jonas Webb	492
Mayoress	Messrs. Atkinson	492
May Queen	Mr. Cruickshank	403, 492
—— ——	W. Ellison, Jun.	422
May Rose	H. Aylmer	493
—— ——	A. Cruickshank	493
—— ——	T. Garne	481
—— —— 2nd	J. M. Hopper	493
—— ——	J. H. Langston	496
—— ——	R. Stratton	590
Meadow Flower	R. Field	493
—— ——	Torr	493
—— Queen	R. Field	493
Medal	Torr	495
Medallion	do.	478
Medora	Captain Dilke	493
——	Mr. A. Cruickshank	494
——	Mrs. Gage	494
Medusa	Mr. G. Townshend	494
Meerut	Lord Hill	517
Melanie	Sir C. Knightley	494
Melody	Mr. A. Cruickshank	488
——	H. Middleton	496
——	H. E. Surtees	429
Melpomene	W. Hutton	494
Memento	A. Cruickshank	494
——	Torr	495
Memorandum	do.	495
Meretrix	J. H. Langston	495
Merlin	C. Seaton	469
Mermaid	Royal Agri. College	403
——	Mr. A. Longmore	389
—— 2nd	W. Miles	495
——	T. Milward	495
——	W. Woodward	496
—— 2nd	do.	496
—— 3rd	do.	496
Merry	J. H. Langston	496
—— 3rd	Shepherd	496
—— Lass	J. Dent	572
—— ——	H. Middleton	496
—— Maid	do.	496
—— May	Jonas Webb	496
Metal	Hall	497
Meteor	A. Cruickshank	668
Middleton 2nd	H. Smith	497
Mignionette	G. Davidson	497
——	W. Linton	417
——	J. Robinson	497
Mildflower	A. Longmore	652
Mildness	A. Cruickshank	488
Milkmaid	R. Maxwell	497
Milkwort	G. J. Serjeantson	652
Millicent	Lord Feversham	500
Millionaire	Mr. A. Cruickshank	494
Mimosa	Sir C. Knightley	498
Mina	Count de Jousselin	481
——	Mr. H. Killick	498
—— 2nd	do.	498
Mincepie	Lord Lurgan	415
Minerva	Mr. Collins	498
—— 2nd	Slade	498

Cows.	Breeders.	Page
Minerva 4th	Mr. J. S. Tanqueray	498
Mingle 5th	W. Woodward	499
—— 6th	do.	499
—— 8th	do.	499
—— 9th	do.	499
—— (Young)	do.	499
Minna	Messrs. Becar & Morris	498
——	Mr. T. Birchall	499
——	J. Currie	499
——	Mann	499
Minnie	T. Chrisp	499, 552
——	J. Dodwell	461
——	G. Townshend	499
Minniehaha	J. Douglas	333
Minstrel 2nd	Duke of Devonshire	500
——	Mr. B. B. Colvin	500
——	Parkinson	500
Mint 3rd	A. Cruickshank	500
—— 2nd	A. Jopp	500
——	J. Stephenson	497, 500
Minx	J. Christy	476
Minyette	R. Campion	559
Miranda	Lord Monck	500
——	Rev. C. Barter	626
——	Mr. H. J. Adeane	522
—— 4th	Ball	500
—— 2nd	W. F. D. Dickinson	501
—— 3rd	do.	501
—— 6th	do.	501
—— 7th	do.	501
——	A. Longmore	481
Miriam	J. Clayden	572
Mirth	N. G. Barthropp	501
——	R. Chaloner	501
——	A. F. Nugent	511
Misletoe	Sir J. W. Lubbock	501, 530
——	Mr. Abbey	502
Miss Abigail	Jonas Webb	502
—— Amelia	do.	502
—— Ann	W. Mitchell	313
—— Annie	J. C. Maynard	502
—— Banks	J. B. Stanhope	292
—— Bates 3rd	J. C. G. Duff	502
—— Beauford	Jonas Webb	502
—— Bella	do.	502
—— Belvedera	J. Stewart	503
—— Beverley	Burnett	503
—— —— 2nd	Stephenson	503
—— Blanche	Sir J. W. Lubbock	445
—— Booth	Mr. J. Dickins	437
—— Brick	H. Tempest	297
—— Buckingham	A. Cruickshank	270
—— Butterfly	Colonel Towneley	582
—— Campbell	Mr. Jonas Webb	268
—— Caudle	Stephenson	509
—— Chance	J. Armstrong	503
—— Chapel	Hardcastle	503
—— —— 2nd	do.	503
—— —— 4th	do.	503
—— —— 5th	do.	503
—— Chrisp	Messrs. Atkinson	622
—— Christmas	Mr. Bowly	618
—— Cobden	Duke of Rutland	503
Miss Connington 4th	Mr. Topham	503
—— Cooke (Yg.)	Jonas Webb	503
—— Croft	Rev. J. D. Jefferson	504
—— —— 2nd	do.	504
—— —— 3rd	do.	504
—— de la Trehonnais	Mr. Jonas Webb	444
—— Dresser	C. Dresser	585
—— Emma	Jonas Webb	504
—— Emmaline	do.	504
—— Emma Slack	W. Slatter	504
—— —— —— 2nd	do.	504
—— Empress 2nd	J. P. Hague	504
—— Fanny	H. T. Peacock	504
—— Feathers	T. Barber	385
—— Fisher	Jonas Webb	506
—— Flora	R. Lawson	505
—— Frances	Mitchell	379
—— Garnett	Coppinger	645, 505
—— Glanville	R. Stratton	505
—— Gosling	Jonas Webb	510
—— Hailstone	H. Tempest	505
—— Havelock	Kinder	410
—— Hayes	Lord Dufferin	309
—— Heald	Mr. H. Tempest	505
—— Helen	R. Jefferson	570
—— Hincks	Lord Greenock	262
—— Horsfall	Mr. G. J. Serjeantson	519
—— Howard	Miss Tempest	505
—— Hutchinson	Mr. S. Stewart	505
—— Isabel	Jonas Webb	506
—— Janet	do.	398
—— Jeffreys	W. Coppinger	284
—— Jones	do.	488
—— ——	R. Holmes	506
—— ——	R. Wood	432
—— Julia	N. Barton	433
—— ——	Jonas Webb	506
—— Lawley	S. Wiley	458
—— Levity	Hon. D. Pelham	506
—— Lucy	Mr. Jonas Webb	506
—— Mabel	do.	506
—— Milly	F. H. Fawkes	507
—— Myrtle	Akroyd	531
—— Nightingale	R. Lawson	576
—— ——	T. Marshall	599
—— Outram	J. Kinder	606
—— Porter	Messrs Gaitskell	405
—— Punch 4th	Mr. Kinder	507
—— —— 5th	do.	507
—— Radcliffe	J. Radcliffe	507
—— Richmond	A. L. Maynard	509
—— Sarah 2nd	J. Shaw	508
—— —— 3rd	do.	508
—— ——	G. Townshend	507
—— Saunders	Messrs. Atkinson	491
—— Simple	Mr. G. Townshend	508
—— Smith	do.	507
—— Strickland 2nd	R. Stratton	508
—— Telltale	Wetherell	508
—— Troutbeck	J. P. Senhouse	508
—— Turnell	W. Everitt	508
—— —— 2nd	do.	508
—— Walton	H. Killick	607

Cows.	Breeders.	Page
Miss Warlaby	Mr. Barnes	509
—— Waterloo	J. R. Singleton	509
—— —— 2nd	do.	509
—— Wheeler	J. Kinder	541
Missy	Colonel Kingscote	479
Mrs. Caudle	Mr. Stephenson	289, 509
—— D'Israeli	Boswell	509
—— Groat	Stirling	536
—— Richmond	A. L. Maynard	509
Miquolot	Hon. Col. Pennant	612
Mocking Bird	Mr. Jonas Webb	510
Model	A. Cruickshank	510
Modesty	Lord Hill	510
——	Lord Kinnaird	486
——	Mr. R. Booth	510
——	R. Chaloner	501
——	B. B. Colvin	510
——	Kinder	510
——	Parkinson	511
Modish	Barnes	511
Moggy	J. G. Dixon	538
Moire Antique	G. Garne	594
Moldavia 3rd	Barnett	420
Molly	H. J. Adeane	522
——	B. B. Colvin	510
——	P. S. Punnett	511
——	M. Spraggon	511
——	J. Webb	491
Mona	Hon. Col. Pennant	511
Moneylawn	Mr. J. Brownrigg	512
Moneywort	T. W. Bramston	630
Moonshade	B. B. Colvin	512
—— (Young)	Hall	512
Moonwort	Serjeantson	667
Morea	J. Farrell	480
Morning Star	Rev. T. Cator	512
Mosquito	Mr. H. E. Strickland	512
—— 2nd	W. Woodward	512
—— 3rd	do.	512
—— 4th	do.	512
Moss Rose	Lord Kinnaird	512
—— —— 4th	do.	513
—— —— 5th	do.	512
—— ——	Sir S. Crompton	513
—— ——	Sir W. G. Hayter	427
—— —— (Yg.)	Messrs. Angus	513
—— ——	Mr. J. Angus	570
—— ——	F. Booth	513
—— —— 3rd	J. Booth	513
—— —— 4th	do.	514
—— —— 6th	do.	513
—— —— 7th	do.	514
—— ——	J. Browell	514
—— ——	J. Clark	428
—— ——	Crauke	514
—— ——	J. Dickins	430
—— ——	J. Dickinson	591
—— ——	T. Dickinson	514
—— —— (Yg.)	J. G. Dixon	317
—— ——	Dunwell	514
—— —— 2nd	J. Emmerson	588
—— ——	W. Fletcher	508
—— ——	Mrs. Frank	515
Moss Rose	Mr. T. Garne	515
—— ——	W. Harrison	515
—— ——	J. M. Hopper	493
—— ——	R. Lawson	515
—— ——	Mann	499
—— ——	T. Mason	533
—— ——	A. L. Maynard	515
—— ——	Lee Norman	515
—— ——	J. M. Richardson	574
—— ——	D. Rowley	298, 516
—— ——	Tweddle	516
—— ——	Waldy	516
—— ——	T. Willis	516
—— —— 2nd	B. Wilson	516
—— Rosebud	T. Willis	516
Mountain Daisy	R. Jefferson	497
—— Maid	Torr	495
Mount Hecla	Marquis of Exeter	517
Mulberry	Sir J. W. Lubbock	517
——	Mr. A. Baker	517
Musca	H. Tempest	452
Music	Lord Hill	517
——	Lord Kinnaird	517
—— 2nd	do.	517
——	Dr. Timm	411
——	Mr. N. G. Barthrop	518
—— 2nd	do.	518
—— 3rd	do.	518
My Lady	B. B. Colvin	569
— Mary	J. Cochrane	334
— Pet	B. B. Colvin	519
Myrtle	The Prince Consort	565
——	Mr. E. Y. Abbey	518
——	E. Bowly	518
——	Crawley	477
——	Harris	282
——	C. Lyall	562
——	R. Lynn	518
—— 2nd	do.	518
—— 4th	do.	518
—— 5th	do.	518
——	T. Mace	473
Mysie 2nd	J. Gardiner	519
—— 3rd	do.	519
——	E. W. Smyth	517
——	Stirling	519
Mystery	J. Longland	665
——	D. Rowlay	356
Nancy	H. J. Adeane	522
——	R. Chaloner	519
——	Mrs. Greene	522
——	Mr. T. Trotter	387
—— Till	J. Whitehead	265
Nannette	D. C. Marjoribanks	519
Nanny O	G. J. Serjeantson	519
Naptha	Sir T. Cartwright	519
Narcissa	Mr. W. Coppinger	527
——	Messrs. E. W. & S. Rich	520
——	Mr. G. D. Trotter	520
Neatness 3rd	Cottrell	520
——	Kemp	520
Necklace	C. L. Ellison	520
——	T. Garne	553

Cows.	*Breeders.*	*Page*
Necklace	Mr. B. Harrison	521
——	W. Mitchell	521
——	T. Sibson	521
——	J. Smith	527
Nectar	A. Morison	521
Nectarine	W. Mitchell	521
——	A. Morison	521
—— Blossom	R. Booth	521
Nell	W. Coppinger	529
——	J. Shaw	521
——	T. Trotter	522
Nella	T. W. Bramston	522
Nelly	Sir J. W. Lubbock	274
——	Hon. Mrs. Adeane	522
——	Mrs. Greene	522
—— 2nd	Mr. L. Hodgson	523
——	R. Lawson	522
——	R. Lynn	295
——	G. W. Roberts	525
——	J. Smith	523
——	G. D. Trotter	523
—— Bly	W. Key	574
Nemesis	H. Killick	523
Nene	J. Beasley	525
Nephile	D. J. Niblett	520
Nerissa 6th	E. Bate	523
—— 9th	do.	523
—— 5th	Knowles	523
Nettle	S. Marjoribanks	524
Nevosa 2nd	W. Ellison	524
New Year's Day	J. Bell	524
Niagara	J. A. Taylor	302
Nicety	Rev. J. D. Jefferson	524
——	Mr. J. C. Maynard	524
Nightingale	E. Frost	375
——	T. Willis	524
Nightshade	E. Bowly	525
Nina	Cartwright	525
——	J. Richardson	391
Niobe	H. Smith	520
Noblessa	W. Coppinger	525, 529
Noisette	J. Smith	525
Nonpareil	Burton	525
—— 11th	A. Cruickshank	526
—— 16th	do.	526
—— 17th	do.	526
—— 19th	do.	526
—— 5th	W. F. D. Dickinson	526
Nonsuch 2nd	Duke of Devonshire	526
——	Earl Ducie	526
——	Mr. Burton	527
Nora	W. Coppinger	527, 529
——	T. Garne	527
——	J. Smith	527
—— 12th	G. H. B. Home	527
——	R. Maxwell	528
Norman Lady	J. Robinson	426
Norna 2nd	Campbell	528
—— 3rd	do.	528
——	J. Timm	554
——	Messrs. Turnbull	528
North	W. Woodward	528
—— 2nd	do.	528
North 3rd	Mr. W. Woodward	528
—— 5th	do.	528
—— 8th	do.	528
—— 9th	do.	598
Northampton	Greetham	528
—— 2nd	do.	528
Notify	Hall	529
Novel	T. Garne	553
Novelty	Capt. Blathwayt	524
——	Mr. D. C. Marjoribanks	529
Nuggets	J. C. Grant Duff	301
Numidia	Messrs. Rich	529
Nursling	Mr. E. Lawford	530
Nutmeg	J. Renton	529
Nymph	R. Maxwell	528
——	J. C. Maynard	530
Oak	Sir J. W. Lubbock	530
—— Apple	Mr. W. Harrison	429
—— ——	W. D. Manning	530
—— ——	Robinson	530
Oakbud	Tanqueray	530
Oakleaf	Sir J. W. Lubbock	530
——	Mr. A. Cruickshank	272
——	W. Harrison	429, 531
—— 3rd	W. Holland	258
——	Tanqueray	530
Ocean Gem	A. Longmore	421
Old Red Cherry	M. S. Stewart	531
Olinda	J. Timm	490
Olive Blossom 2nd	Hon. H. N. Hill	531
—— Branch	Mr. Akroyd	531
—— Leaf	Hon. H. N. Hill	531
—— —— 4th	Capt. Blathwayt	532
—— —— 3rd	Mr. C. W. Harvey	532
Olivia	Marquis of Exeter	532
——	Hon. H. N. Hill	532
—— Jordan	Mr. Becar	423
Omphale	Hon. H. N. Hill	531
Ondine	Mr. Smythe Owen	532
Ondora	J. Herd	370
One Horn	Messrs. Turnbull	479
Ophelia	Mr. Barnes	532
——	H. W. Des Vœux	532
Opulent	Messrs. Atkinson	388
Orange	Hon. H. N. Hill	533
—— Blossom	Mr. Crawley	531
—— ——	A. Cruickshank	563
—— ——	Stephenson	467
—— Marmalade	Hon. H. Noel Hill	533
Orbit	Sir S. Crompton	533
Oriflamme 2nd	Mr. Smythe Owen	533
Ormulu	J. Stephenson	497
Orphan	E. Bowly	533
—— Girl	J. Dickinson	533
Osburga	Hon. Col. Pennant	534
Our Helen	Mr. R. Jefferson	570
Oxford 15th	Earl Ducie	534
—— 19th	Mr. H. Ambler	534
—— 11th	Bates	534
—— 13th	Exors. of Mr. Bates	534
Pagle	Mr. J. Christy	535
Paint	T. Garne	535
Pale Face	Rev. H. Smith	535

Cows.	*Breeders.*	*Page*
Pallas	Marquis of Exeter	535
Palma	Mr. H. W. Des Vœux	373
Pamponia	Lord Feversham	535
Pandora	Mr. G. Townshend	535
Panic	T. Garne	536
Pansie	R. Goldsbrough	536
Pansy	Rev. J. Holmes	536
——	Messrs. Gaitskell	541
——	Mr. T. Garne	535
Parade	Earl Ducie	536
—— 4th	Mr. Drew	536
—— 2nd	Slade	536
Paris Butterfly	Col. Towneley	590
Parrot	Mr. G. Faulkner	537
Passion Flower	Rev. J. Wharton	537
—— ——	Mr. T. Chrisp	550
Pasta	W. Coppinger	537
Patience	Messrs. W. & J. Wells	537
—— 2nd	do.	537
—— 4th	Mr. J. Wells	537
Pastime	G. Garne	546
Patricia	Hn. L. H. K. Harman	467
Patty	Mr. W. Coppinger	538
——	J. G. Dixon	538
——	J. Wells	537
Paulina	G. Townshend	535
Pauline 2nd	T. Barnes	538
——	S. O. Long	344
——	G. Maccollah	538
Peace	Bolden	351
——	E. Bowly	660
——	H. Cottrell	547
Peach	Earl of Burlington	538
——	Mr. T. Bell	547
——	W. Coppinger	660
—— Blossom	The Prince Consort	380
—— ——	Mr. A. Cruickshank	491
Pearl	Visct. Strathallan	559
——	Col. Towneley	539
——	Mr. W. Coppinger	539
——	B. Harrison	668
——	W. Moore	538
—— 2nd	do.	539
—— 5th	do.	539
—— 6th	do.	538
——	J. Timm	396
Pearlette	Col. Towneley	576
——	Mr. R. Lynn	539
Pearly	J. Booth	539
Peep O'Day Maid	W. Coates	365
Peeress	Earl of Lonsdale	539
——	Mr. T. Bell	547
——	J. Dent	315
——	W. Fletcher	539
Peerless	S. Thorne	540
Peg	W. Coppinger	539
——	M. S. Stewart	540
Penelope	W. Coppinger	660
Peony 2nd	J. Wilson	540
Pepper	R. Jefferson	540
Peppercorn	do.	540
Peppermint	do.	540
Pepperpot	W. Parker	540
Perfection	Mr. A. Cruickshank	510
Perfume	H. Aylmer	541
Peri	S. E. Bolden	540
Persiana	J. Dodwell	366
Petulant	S. Marjoribanks	540
Petunia	J. G. Dixon	591
Phantom	Messrs. E. W. & S. Rich	542
Pheasant	Earl of Hardwick	541
Phillis	Mr. Pym	541
Philomel	W. Coppinger	542
——	Messrs. Gaitskell	541
Phœbe	Hon. Col. Pennant	612
——	Mr. Barnes	541
——	Dickinson	541
——	Hutchinson	541
——	Taylor	542
—— Roan Heifer 6th	W. Coppinger	542
Phœnix 2nd	Barnes	542
Phyllis	J. Timm	575
Piccolomini	Lord Feversham	535
——	Mr. J. Dodwell	336
——	C. O. Eaton	604
——	J. Wilson	540
Picotee	A. Cruickshank	542
——	J. B. Faviell	542
——	G. Sainsbury	543
Pimpernel	do.	543
Pineapple	A. Longmore	543
Pink	W. Coppinger	543
——	R. W. Gaussen	585
——	W. Smith	543
——	John Webb	543
—— Thorn	R. S. Bruere	543
Pintail	Sir C. Knightley	544
Pippin	Mr. W. Woodward	544
—— 3rd	do.	544
Placid	Grenfell	548
Playful	W. Coppinger	538
——	Fowler	544
——	W. D. Manning	544
Playmate	Rev. C. Barter	544, 658
——	Mr. W. Parker	545
——	H. Smith	535
—— 2nd	W. Whitnell	545
Playsome	W. Parker	545
Plaything	Marquis of Exeter	545
Pledge	Mr. G. Garne	545
Plenty	H. Cottrell	547
Plumb	John Webb	546
Plum Blossom	The Prince Consort	380
—— ——	Mr. R. Booth	546
Plume	G. Garne	546
Polly	W. Coppinger	539
——	T. Lamb	546
——	John Webb	546
Polyanthus	T. Bell	546
——	Cattley	660
——	Messrs. Morton	546
Polytint	Sir C. Knightley	328
Pomona	Miss Dalton	605
Poppy	Mr. T. Bell	547
Portia 4th	J. Unthank	547
—— 6th	do.	547

Cows.	Breeders.	Page
Posy	Mr. C. L. Ellison	552
Pranks	H. Cottrell	547
Precious	do.	547
Prejudice	G. Garne	545
Premium	do.	547
———	W. Linton	548
——— Cow	J. F. P. Phillips	548
Present	Rev. C. Barter	419
———	Mr. H. Cottrell	547
Pretty 1st	E. Crouch	558
——— 2nd	do.	558
——— 3rd	do.	558
——— 4th	do.	558
———	John Webb	543
——— Betsey	W. Burton	266
Pride	Earl Ducie	548
———	Earl of Zetland	548
———	Mr. J. Gamble	548
——— of Kildare	J. J. Turner	549
——— — Roscommon	C. L. Ellison	435
Priestess	R. Dudding	549
Prim	Barnes	549
———	W. Brigham	549
Prima Donna	Priestley	351
Primrose	H. J. Adeane	419
———	J. Ashburner	549
———	Messrs. Atkinson	492
———	Mr. Barnes	549
———	J. Bowstead	550
———	R. S. Bruere	550
———	Cattley	660
———	T. Chrisp	550
———	J. Clark	408
———	W. Coppinger	398, 550
———	A. Cruickshank	550
———	T. W. Foster	550
———	T. Garne	551
——— (Yg.)	do.	551
———	Hall	551
———	R. Lawson	551
———	Leadley	551
———	R. Maxwell	551
———	C. Strickland	552
Primula	Bolden	546
———	Messrs. Gaitskell	541
Princess	Sir F. W. Heygate	564
——— 2nd	Mr. A. R. Anderson	555
———	C. Barnard	559
———	J. Beetham	552
———	J. Browell	514
———	T. Chrisp	552
———	W. Coppinger	552
———	J. Darley	440
———	Dickinson	552
——— 4th	W. Ellison	553
———	T. Garne	553
———	E. Hall	355
——— 2nd	do.	355
———	E. Holland	560
———	Hutton	259
———	Knowles	553
——— 2nd	do.	553
———	T. Lamb	553
Princess	Mr. Robson	425
——— 2nd	J. Stephenson	554
——— 3rd	do.	554
——— 4th	do.	554
——— 5th	A. Stevens	554
——— 6th	do.	554
——— 7th	do.	554
——— 8th	do.	554
——— 10th	do.	554
——— 12th	do.	554
——— 14th	do.	554
———	J. Timm	554
——— 1st	Jonas Webb	370
———	R. Welsted	555
———	J. Wilkinson	555
———	Wilkinson	555
——— Alice	T. W. Bramston	555
——— ———	J. C. Grant Duff	555
——— ———	Garne	556
——— ———	Messrs. Patterson	564
——— ———	Mr. Scurfield	556
——— Catherine	W.T. Longbourne	556
——— Charlotte	T. Garne	556
——— ———	W. W. Slye	557
——— Elizabeth	R. Booth	556
——— ———	A. Cruickshank	556
——— Louisa	Rev. T. Cator	557
——— Martha	Mr. T. Lamb	293
——— Mary	A. Cruickshank	563
——— ———	J. Radcliffe	489
——— M. of Cam'ge	T.W. Bramston	555
——— of Cam'ge	W. Stirling	315
——— — Denm'k	R. A. College	562
——— — ———	Rev. F. Thursby	557
——— Royal	Capt. Gunter	553
——— ———	Rev. T. Cator	567
——— ———	Mr. H. Ambler	664
——— ——— 2nd	Cattley	557
——— ———	Miss Dalton	579
——— ———	Mr. R. Dudding	549
——— ———	Garne	556
——— ———	Ivens	286
——— ———	Messrs. Patterson	564
——— ——— 2nd	Mr. Stowell	557
——— ———	S. Wiley	557
——— ———	Wilkinson	555
Princetta	W. Sanday	558
Priscilla	W. Coppinger	656
———	E. Crouch	558
———	J. H. Downs	558
Privet	A. Geekie	558
Prize Flower	E. Clarke	462
Prizeflower	J. Robinson	558
Propriety	Grundy	370
Prosperity	H. Ambler	559
Prude	Barnes	549
Prudence	H. Aylmer	541
———	W. Coppinger	660
———	Sanday	552
Puffin	W. Miles	495
———	do.	559
——— 2nd	do.	559
Purity	Capt. Ruxton	613

Cows.	*Breeders.*	*Page*
Purity	Mr. T. Chrisp	552
——	B. B. Colvin	559
——	W. Coppinger	552
——	J. Douglas	559
——	J. Gardiner	559
——	T. Mace	283
——	Messrs. W. & J. Wells	560
—— 2nd	Mr. J. Wells	560
Pusey	M. S. Stewart	540
Quash	Marquis of Exeter	560
Queen	Mr. Greader	560
——	S. Orr	560
—— Bee	R. Archbold	560
—— —	Birchall	561
—— Bess	E. Clarke	563
—— ——	Messrs. Gaitskell	561
—— ——	Mr. J. Robinson	561
—— Elizabeth	Hutton	561
—— Flower	Torr	561
—— Helen	E. W. S. Owen	417
—— Katherine	Hutton	561
—— Mab	Sir W. Lawson	476
—— ——	Mr. H. J. Adeane	323
—— ——	R. Booth	571
—— ——	J. Christy	562
—— ——	W. F. D. Dickinson	382
—— ——	Messrs. Gaitskell	561
—— Mary	Mr. C. Lyall	562
—— of Autumn	E. Hales	563
—— — Beauty	J. Christy	562
—— — —— 2nd	do.	562
—— — ——	C. Lyall	562
—— — Denmark	R. A. College	562
—— — Hearts	Rev. T. Cator	562
—— — —— 2nd	Mr. A. Longmore	563
—— — Oude	Rev. T. Cator	448
—— — Sandford	Mr. Fawcett	411
—— — Scotland	A. Cruickshank	563
—— — Spain	Rev. F. Thursby	563
—— — Summer	Mr. J. Robinson	561, 563
—— — the Isles	R. Booth	556
—— — — ——	Collins	563
—— — — — 2nd	do.	563
—— — — May	J. Robinson	561
—— — — Meadow	W. Ellison, Jun.	645
—— — — ——	Mrs. Gage	564
—— — — Tyne	Mr. T. Trotter	369
—— — Trumps 2nd	J. M. Hopper	564
—— — ——	Kinder	333
—— — ——	Messrs. Patterson	564
—— o'May	Mr. Raine	652
Queen's Birthday	A. Cruickshank	564
Quickly	J. Rhodes	335
Quince	Wood	565
Quiver	Peckett	565
Quiz	C. Webster	565
Rachel	The Prince Consort	565
——	Mr. Burton	596
—— 2nd	J. Emmerson	565
—— 4th	do.	615
—— 5th	do.	615
—— 2nd	R. Emmerson	566
—— (Yg.)	do.	566

Cows.	*Breeders.*	*Page*
Rachel	Mr. B. Harrison	566
——	T. Marshall	599
——	W. Mitchell	566
——	A. Morison	566
—— (Yg.)	J. Outhwaite	566
——	J. Radcliffe	566
——	C. Webster	565
—— Colling	T. Willis	379
Racy	W. T. Rothwell	474
Railway	C. Barnett	567
—— Queen	Ivens	567
Rainbow	Earl Radnor	597
Ransom	Mr. W. Coppinger	581
Raspberry	Rev. J. L. Sutton	567
——	Mrs. Greene	608
——	Mr. D. Rowlay	516
Rarity	Abbey	567
——	H. Combe	576
——	Knight	567
Ratafia	S. Marjoribanks	567
Reality	H. Combe	576
Rebecca	Earl Radnor	595
——	Rev. T. Cator	567
——	Mr. A. Morison	567
—— 2nd	R. Stratton	568
Red Bloom	J. Renton	408
—— Brilliant	M. S. Stewart	568
—— Britannia	R. Holmes	568
—— Butterfly	Colonel Towneley	644
—— Chance	Mr. J. H. Langston	312
—— Crummy	P. S. Punnett	568
—— Duchess 6th	H. Ambler	568
—— —— 3rd	Messrs. Atkinson	569
—— —— 4th	do.	569
—— —— 5th	do.	569
—— ——	Mr. W. Dickinson	587
—— —— 5th	R. Field	569
—— Eyes	A. L. Maynard	569
—— Helen	J. E. Troutbeck	570
—— Lavender	G. J. Serjeantson	463
—— May	W. Stirling	364
—— Princess	T. Simson	570
—— Rachel	J. Outhwaite	566
—— Rose	Duke of Buccleuch	339
—— ——	Sir S. Crompton	570
—— ——	Mr. J. Angus	570
—— ——	R. Booth	571
—— —— 6th	W. Bowstead	571
—— —— 7th	do.	571
—— —— 8th	do.	571
—— ——	T. W. Bramston	571
—— ——	J. Clark	571
—— ——	J. S. Crawley	571
—— ——	J. Dent	572
—— —— 2nd	W. Ellison	572
—— ——	Mrs. Frank	572
—— ——	Mr. B. Harrison	572
—— ——	C. S. Lindsell	572
—— ——	W. Linton	573
—— ——	J. Nutter	573
—— —— 2nd	do.	573
—— ——	D. Rowlay	298
—— ——	T. Simpson	570

Cows.	Breeders.	Page
Red Rose	Mr. Stephenson	289, 573
—— ——2nd	do.	573
—— ——	C. Stokes	573
—— ——	R. Stratton	573
—— ——	R. Thornton	573
—— ——	Unthank	574
—— ——	R. Willan	574
—— ——	T. Willis	588
—— Rosebud	do.	516
—— Star	R. Stratton	574
Regalia	R. Campion	364
Remnant	Messrs. Angus	574
————	Messrs. Atkinson	657
————	Mr. J. Gulland	574
Rennet	H. Combe	575
————	G. Garne	592
Repealer	J. Watson	575
Rhea	H. Tempest	475
Rhoda	J. Weightman	575
Rhode	D. J. Niblett	575
Rhodia	H. Tempest	575
Riby Rose	Torr	575
Ringdove	R. F. Housman	394
————	J. Timm	575
Ringlet	Colonel Towneley	576
————	Mr. H. Aylmer	589
————	G. Garne	576
————	R. Lawson	576
————	H. Tempest	576
————	R. Thornton	578
————	W. Wright	285
Riot	H. Aylmer	583
Rival	S. Marjoribanks	576
—— Beauty	W. T. Crosbie	577
Roan Britannia	P. J. Kearney	568
—— Cherry	J. H. Langston	577
—— ————	M. S. Stewart	531
—— ————	R. Welsted	316
—— Crocus	J. H. Langston	577
—— Crummy	do.	577
—— Daisy	do.	577
—— Duchess 2nd	Colonel Towneley	578
—— ————	Mr. Abbey	578
—— ————	N. Milne	578
—— Ends	H. Tempest	469
Roaney	Alcock	578
—— Flora	R. Dickinson	387
—— Golden Drop	Mauleverer	578
—— Judy	J. H. Langston	579
—— Lady	S. Sutherland	389
—— ——	J. Whitehead	579
—— Princess	T. Simson	570
—— Queen	E. Bate	561
—— Rose	D. Rowlay	298
—— Silver	J. H. Langston	312
—— Twin	Bolden	579
Robina	Cochrane	397
————	T. Simson	579
————	J. Stewart	579
————	Syme	580
Rocket	H. Combe	580
————	H. Smith	580
Rock Rose 2nd	R. Fisher	580
Rock Rose 3rd	Mr. R. Fisher	580
—— —— 4th	do.	580
—— —— 5th	do.	580
—— —— 6th	do.	580
—— —— 7th	do.	580
—— ——	J. Watson	580
Roguery 2nd	H. Middleton	581
Roland	Collins	498
Roman 17th	L. Cowley	581
———— 7th	Wilkinson	581
———— 16th	do.	581
Romance	H. Tempest	576
Romp	J. C. Adkins	567
——	T. Chrisp	499
——	G. Faulkner	590
Rosa	Marq. of Montlaur	622
——	Mr. H. Aylmer	493
——	T. Barber	392
——	Brigham	635
——	Cattley	581
——	W. Fletcher	588
——	Forster	581
——	Mrs. Greene	378
——	Mr. J. M. Hopper	668
——	T. Jolly	323
——	C. Lyall	582
——	W. Smith	582
Rosanna	Hon. Col. Pennant	584
Rosabella	Mr. J. Emmerson	582
————	T. Trotter	330
Rosa Bonheur	J. Grundy	583
—— ————	J. Lane	593
Rosalie	Fox	582
Rosalind	W. Coppinger	592
————	A. Cruickshank	587
————	R. Maxwell	609
Rosaline	Marquis of Exeter	582
————	Lord Berners	583
————	Mr. A. Cruickshank	587
————	C. Webster	565
Rosamond	Ashton	583
————	H. Combe	583
————	W. Coppinger	592
———— 3rd	W. Ellison	487
————	J. Lane	583
—— ——	Messrs. Morton	583, 612
Rose	Mr. J. Angus	584
——	H. Aylmer	590
——	T. Barber	649
—— 5th	J. Blackstock	584
—— 6th	do.	584
—— 7th	do.	584
—— 9th	do.	584
—— 10th	do.	584
——	Dawson	351
——	Dickinson	584
——	C. Dresser	585
—— 2nd	J. Emmerson	585
—— 4th	do.	585
——	R. W. Gaussen	466, 585
——	Harris	282
——	W. Ladds	585
—— (Young)	A. L. Maynard, jun.	585

Cows.	*Breeders.*	*Page*
Rose	Mr. D. J. Niblett	582, 586
——	J. Sumner	586
——	H. T. Thompson	586
Rosea	D. J. Niblett	582, 586
Rose Alba	R. Emmerson	586
—— Ann	J. Renton	378
—— Anne 2nd	J. Stephenson	587
—— —— 3rd	do.	587
Roseate	A. Cruickshank	587
Rosebell	J. C. Maynard	587
Roseberry	A. Cruickshank	595
Rose Blossom	J. Whitehead	587
Rosebud	H. Aylmer	590
—— 2nd	J. Browell	588
——	R. S. Bruere	651
——	H. Champion	587
——	J. Clark	571
——	J. Emmerson	588
——	W. Fletcher	588
——	E. Hodgkinson	620
——	T. Humpidge	589
——	Maude	572
——	H. Middleton	336
——	A. Morison	567
——	D. Rowlay	298
——	R. Thornton	573
——	Unthank	574
——	Holt White	588
——	R. Willan	574
——	T. Willis	588
Rose-de-Meaux	R. M. Fox	588
—— Face	J. Grundy	570
—— Flower	Abbey	592
—— Hyde	Sir H. H. Bruce	589
Roseleaf	Earl Brownlow	589
——	Mr. H. Aylmer	589
——	A. Cruickshank	317
——	J. C. Maynard	589
——	Messrs. Morton	591
——	Mr. W. Smith	589
—— (Young)	R. Stratton	590
——	Wetherell	457
——	Holt White	588
Rosemary	Col. Towneley	590
——	Mr. H. J. Adeane	399
——	J. Ashburner	549
——	H. Aylmer	590
——	G. Faulkner	590
—— 2nd	Hay	590
—— 3rd	Shepherd	590
—— 5th	do.	590
—— 6th	do.	590
—— 7th	do.	590
Rose Mary	W. White	582
—— of Apperley	J. Browell	588
—— — Autumn	Messrs. Morton	591
—— — ——	Mr. R. Stratton	591
—— — Byth	S. Sutherland	354
—— — Cashmere	J. B. Faviell	542
—— — February	Hon. H. Noel Hill	393
—— — Sharon	Mr. J. G. Dixon	591
—— — the Vale	H. Smith	591
—— — — Valley	do.	591
Rose of Towneley	Col. Towneley	589
—— — Tullyree	Mr. C. P. Leslie	552
—— — Westmor'd	Messrs. Morton	591
—— — Winter	Mr. J. Christy	588
Rosetta	C. Webster	565
Rosette	W. F. D. Dickinson	514
——	G. Garne	576
——	W. Ladds	585
——	W. Smith	591
——	R. Thornton	596
——	Wetherell	581
Rosewood	T. Garne	592
Rosey	Lindsell	592
Rosina	Major G. Thompson	586
——	Mr. Abbey	573, 592
——	W. Coppinger	581, 592
——	W. Ladds	578
——	R. Stratton	262
Rosy	Abbey	573
——	Messrs. Procter	592
—— Gem	Mr. J. G. Dixon	592
Rouge	Rev. B. B. Gough	589
Rowena	Sir R. Pigott	593
—— 2nd	Mr. F. F. Hallett	593
—— 3rd	do.	593
——	J. Lane	593
Roxana	D. J. Niblett	575, 593
Royal Lady	J. Radcliffe	593
—— Mary	A. Cruickshank	595
Royalty	Torr	593
Ruby	Earl De Grey	464
—— 5th	Colonel Towneley	594
——	Mr. T. Barnes	594
——	T. W. Bramston	571
——	J. G. Dixon	594
——	Eastwood	594
——	G. Garne	594
——	T. Garne	594
——	B. Harrison	594
——	J. Hunt	595
——	Hutton	372, 595
——	J. C. Maynard	595
——	A. Morison	595
——	J. Newton	595
——	Priestley	341
——	J. Radcliffe	566
——	Robson	425
—— 2nd	C. Seaton	596
——	H. Tempest	575
——	H. T. Thompson	596
——	R. Thornton	596
——	C. Topham	397
——	Unthank	275
—— Hill	Messrs. Smith & Co.	413
Rugia	Mr. D. J. Niblett	593
Runnymede	J. Emmerson	596
Ruth	Burton	596
——	T. Garne	594
—— 8th	R. Holmes	597
—— 10th	do.	597
——	Hutton	597
——	S. Stewart	505
——	T. Trotter	485

Cows.	*Breeders.*	*Page*
Ruth	Mr. C. Webster	565
Ruthless	T. Garne	594
Sackbut	Gamble	597
Sal	Sir C. R. Tempest	597
Sally	The Prince Consort	598
——	Mr. N. G. Barthrop	598
——	T. Chrisp	361
——	R. Dennison	598
——	Hetherington	371
——	Kinder	598
——	J. H. Langston	604
—— (Yg.)	Moses	598
——	E. W. S. Owen	599
——	T. Trotter	599
——	H. Wade	599
Salvia	Messrs. E.W.&S.Rich	619
Sanctity	Hon. Col. Pennant	263
Sarah	Earl of Burlington	599
——	Mr. E. W. S. Owen	599
—— Gwynne	J. E. Troutbeck	599
Sarcenet	R. Booth	600
——	T. Garne	600
Sark	R. Syme	440
Satellite	T.Fetherstonh'h	607
Satin	R. Maxwell	609
——	R. Stratton	600
Saucebox	H. Combe	603
Saucy	J.O.G. Pollock	600
Savilla	H. J. Adeane	396
Scarlet	R. Stratton	433
—— Flower	R. S. Bruere	460
Science	Messrs.E.W. & S.Rich	619
Scorpion 2nd	Mr. W. Low	600
Scottish BellCentre	Duke of Buccleuch	601
Scottish Butterfly	Messrs. Turnbull	481
Sea Gull	Marquis of Exeter	601
— Nymph 2nd	Mr. H. Combe	623
Seaweed	W. Miles	495, 601
—— 2nd	do.	601
Secret	J. Longland	665
Sedate	Hall	551
Selina	Earl of Carlisle	601
——	Sir S. Crompton	602
——	Hon. Col. Pennant	602
——	Mr. J. R. Singleton	619
——	Syme	624
Sempstress	J. Beetham	608
——	G. Faulkner	602
Seraph	Champion	602
Seraphina	E. Clarke	608
—— 2nd	E. Lawford	602
—— 5th	do.	602
—— 7th	do.	602
Seraphine	H. Combe	603
Shady	J. O. G. Pollock	603
Sharon's Rose	A. Cruickshank	603
Shepherdess 4th	R. Dudding	603
Shortlegs	D. Rowlay	356
Silence	H. Aylmer	597
——	J. Grundy	603
Silistria	Messrs.E.W. & S. Rich	619
Silky	Mr.J.H.Langston	312,604
——	R. Syme	440
Silver Eyes	Mr. A. L. Maynard	662
—— Locks	Torr	604
—— Pippin	R. Sharpe	615
Silvia	Marquis of Exeter	604
Singwell	Mr. J. Kirkham	604
Sister to Windsor	R. Rooth	546
Sluggard	J. Gamble	604
Smilax	Rawsthorne	605
Smut	G. Faulkner	605
Snail Horn	Cartwright	605
Snowball	J. Ashburner	605
Snowberry	Sir J. W. Lubbock	605
——	Mr. A. Cruickshank	274
Snowdrift	E. Lawford	606
——	R. Welsted	303
——	Hon. Col. Pennant	606
——	Rev. C. Barter	360, 606
——	Mr. W. Arkell	465
——	Barnes	541
——	J. Bowstead	420
——	J. Browell	588
——	Burton	606
—— 2nd	E. Holland	606
——	J. Lane	606
—— 3rd	Pym	606
—— 2nd	R. W. Saunders	607
—— 4th	do.	607
Snowflake	G. S. Foljambe	624
Snow-wreath	Stirling	524
Sobriety	T. Simson	626
Songstress	M. Spraggon	339
——	H. E. Surtees	607
Sonsie	J. Browell	629
—— 18th	J. C. G. Duff	607
—— 9th	T. Fetherstonh'h	607
—— 19th	J. G. Wood	607
Sontag	H. Killick	607
—— 3rd	do.	607
Sophia	A. Cruickshank	624
——	T. Robson	607
Sophy	Mrs. Greene	608
Spangle	Mr. E. Clarke	608
—— 2nd	W. A. Elston	608
—— 3rd	do.	608
——	W. D. Manning	608
Spangles	C. Barnard	610
Specimen	R. Booth	608
Splendid	J. Farrell	610
Splendour	Hon. H. N. Hill	609
—— 3rd	Mr. J. Topham	609
—— 6th	do.	609
—— 9th	do.	610
Speranza	J. G. Wood	601
Spinster	J. Beetham	608
——	G. Faulkner	609
——	J. Grundy	609
——	Syme	624
Spot	T. W. Bramston	610
——	W. Coppinger	610
——	T. C. Maidens	610
—— (Yg.)	do.	610
——	H. T. Thompson	610
Spotless	Bowly	336

Cows.	*Breeders.*	*Page*
Spotless	Mr. A. Longmore	502
Spotty	Irvine Boswell	610
Sprightly 2nd	Messrs. Angus	611
——— 3rd	do.	611
———	Mr. J. Armstrong	623
———	Messrs. Atkinson	443
———	Mr. Dickinson	609, 611
Springflower	Hutton	611
Spring Rose	Messrs. Morton	611
Spruce	Mr. G. Faulkner	613
Squint	Messrs. Morton	612
Stalactite	Mr. Gomersall	612, 614
Stanley	A. L. Maynard	612
——— Roan	do.	612
Star	G. Faulkner	612
Starlight	W. R. Baker	613
———	G. Faulkner	613
——— (Yg)	R. W. Gaussen	613
Starling	G. Faulkner	613
Start	do.	613
Stately	W. Arkell	613
———	H. Combe	613
Statice	Earl of Burlington	614
Stella	Sir J. W. Lubbock	517, 614
——	Mr. E. Bowly	614
——	J. Timm	490
——	C. Topham	614
Strawberry	Captain Barclay	614
———	Messrs. Angus	615
——— (Yg.)	Mr. W. Arkell	613
——— 4th	W. Bowstead	615
——— 5th	do.	615
——— 4th	A. Cruickshank	614
———	J. Emmerson	565
———	E. Frost	427
——— 2nd	L. Hodgson	616
———	A. Metcalfe	615
———	J. Outhwaite	615
———	Parrington	615
——— (Yg.)	T. Raine	615
———	J. Renton	408, 616
———	D. Rowlay	516
———	J. P. Senhouse	616
———	H. T. Thompson	616
———	Wailes	616
——— 1st	Wilson	616
——— 2nd	do.	617
——— Laurel	J. G. Dixon	617
——— Maid	R. Sharpe	615
Sugarplum	Sanday	621
Sukey	B. B. Colvin	617
—— 2nd	R. Field	617
Sultana	Rev. C. Barter	617
Summer Fly	Mr. J. Robinson	617
——— Sun	Torr	617
——— Wind	do.	617
Sunbeam	R. F. Housman	619
———	Smythe Owen	618
———	R. Stratton	334
Sundew	Messrs. Gaitskell	618
Sunflower	Lord Feversham	618
———	Rev. F. Thursby	618
———	Mr. J. C. Adkins	621

Cows.	*Breeders.*	*Page*
Sunflower	Mr. Bowly	618
———	R. F. Housman	619
———	R. Sharpe	618
Sunset	G. Faulkner	613
———	Messrs. Gaitskell	618
———	Mr. Rawsthorne	619
———	M. Spraggon	339
Sunshine	Lord Hill	618
———	Mr. J. S. Crawley	609
———	G. Faulkner	613
Sunrise	Lord Feversham	618
———	Mr. A. Cruickshank	624
———	G. Faulkner	613
———	Messrs. E. W. & S. Rich	619
Surmise	Mr. Tanqueray	603
Surprise	do.	603
Susan	Crawley	619
——	Kinder	507
——	Messrs. Morton	619
——	Mr. S. Wiley	619
—— Wild Eyes	Visct. Strathallan	620
Susey	Mr. Torr	620
Sweaborg	Rev. T. Cator	567
Sweetbread	Mr. J. Wailes	620
Sweetbrier	R. S. Bruere	620
———	J. G. Dixon	449
———	G. Sainsbury	653
——— 4th	Sanday	620
———	J. P. Tynte	661
Sweet Carnation	R. S. Bruere	304
—— Cicely	do.	550
Sweetheart 3rd	J. C. Adkins	621
———	J. Grundy	621
Sweet Helen	R. Jefferson	570
—— Lily	Sanday	621
Sweetlips	J. S. Crawley	611
———	J. O. G. Pollock	600
———	Whitaker	621
Sweetlooks	D. Rowlay	356
———	J. Unthank	621
Sweet Lucy	J. Grundy	621
—— Margery	R. S. Bruere	622
—— Mary	E. Lawford	622
—— ——	W. Sanday	622
Sweetmeat	B. B. Colvin	622
Sweet Pea	R. Sharpe	618
—— ——	Holt White	621
—— Primrose	R. S. Bruere	622
—— Rose	Robson	622
—— Valentine	Torr	604
—— Water	Sir C. Knightley	622
Swift	Lord Feversham	622
Sybil	Mr. Syme	623
——	R. Welsted	456
Sydney	J. J. Turner	623
Sylph	Roy. Agri. College	325
——	Mr. Barnes	623
——	H. Champion	623
——	H. Combe	623
——	J. Dickinson	533
——	G. Faulkner	609
——	Syme	624
——	J. Timm	624

Cows.	Breeders.	Page
Sylph	Mr. G. Townshend	508
Sylva	H. Combe	623
Sylvia	H. Tempest	475
Symmetry	H. Champion	624
———	Messrs E.&W.S.Rich	620
Sympathy	Mr. H. Champion	624
———	A. Cruickshank	624
———	J. Grundy 603,	624
Symphony	G. S. Foljambe	624
Syren	Earl of Zetland	625
——	Mr. Barnes	623
——	W. Miles 495,	625
—— 2nd	do.	625
Sysigambus	W. Gibson 610,	625
——— 2nd	do.	625
Taglioni	Col. Towneley	625
Tambarine	Mr. W. Smith	625
Tansy	Stirling	536
Tasmania	R. Stratton	626
Tawdry	Sir C. Knightley	438
Tcherneyia	Mr. Fawkes	559
Teacher	Marquis of Exeter	626
Telltale	Mr. G. Faulkner	632
Telluria 2nd	Col. Towneley	625
Temperance	Mr. T. Simson	626
Tempest	Rev. C. Barter	626
Teresa	Mr.W.Coppinger	626,632
The Baroness	Barnes	627
— Belle	Rev. B. B. Gough	627
— ——	Mr. R. Dudding	627
— Clipper	A. Longmore	627
— Deceitful One	do.	627
— Duchess	W. W. Slye	345
— Dss. of Carlisle	Earl of Carlisle	628
— — — Lancaster	Mr. J. Bowstead	628
— Flower	Torr	628
— Lady of Gilling	S. Wiley	628
— Last of the P's	C. Barnett	628
— Nun	Bn.L.de Rothschild	485
— ——	Mr. J. Robinson	628
— Vine	A. Cruickshank	629
— Welsh Belle	R. Waters	592
— Young Lady	W.F.L.Carnegie	629
Thistle	G. Faulkner	629
——— 2nd	W. Sanday	629
Thrifty	J. Browell	629
——	G. Faulkner	629
——	D.C.Marjoribanks	629
Timbrel	Earl of Zetland	360
———	Mr. G. Bland	625
———	Messrs. Gaitskell	634
Tiney	Mr.DCMarjoribanks	629
Tinsel	Messrs. Gaitskell	634
Tinsley	Mr. J. Wells	381
Tiresome	Sir C. R. Tempest	630
Tissie	Col. Kingscote	630
Titania	Mr. J. Timm	575
Topaz	W. Miles	312
Topsy	T. W. Bramston	630
——	J. S. Crawley	630
——	Messrs. Gaitskell	632
——	Mr. B. Harrison	572
——	G. H. B. Home	630
Topsy	Mr. W. Linton	630
——	A. Longmore	631
Towneley Duchess	J. Dickinson	399
Tragedy	J. S. Crawley	631
———	G. Faulkner	631
Tranquil	Bolden	634
Traveller's Joy	G. J. Serjeantson	486
Tribute	A. Cruickshank	326
Tricolor	Rev. J. Holmes	631
Trifle	Mr. G. Faulkner	631
Trinket	J. S. Crawley	631
———	W. Smith	361
Triumph	G. Faulkner	632
Truce	Peckett	596
Truebred	Mrs. Frank	632
Truelove	Mr.W.Coppinger	632,633
Trump	Messrs. Gaitskell	632
—— Queen	Mr. J. M. Hopper	632
Truth	R. Booth	642
——	W. Coppinger	633
——	G. Faulkner	633
Tuberose	Captain Dilke	633
Tulip	Major G.Thompson	616
——	Mr. H. J. Adeane	633
——	G. Browne	651
——	W. Coppinger 632,	633
——	E. Frost	375
——	Messrs. Gaitskell	634
—— 2nd	Mr. A. L. Maynard	634
Tunic	H. Smith	634
Turban	T. Bell	634
Turquoise	Akroyd	595
Twilight	Collins	634
——— 2nd	do.	634
———	G. Faulkner	629
Twina	T. Jolly	634
Twiness	do.	634
Twin Peggy	T. Trotter	635
Typee	W. Brigham	635
Ultima Thule	Rev. T. Cator	375
Una	Captain Dilke	635
Unca	Mr. D. J. Niblett	635
Union Rose	R. Harrison	589
Unity	J. Timm	635
Unxia	D. J. Niblett	635
Urba	do. 635,	636
Ursula	Earl Ducie	636
Usurpation	Mr. Cartwright	555
Vacca	D. J. Niblett	635
Valentine	F. H. Fawkes	636
———	E. Hall	636
Vale Royal	J. Kirkham	636
Vanessa	E. Bowly	637
———	J. Timm	336
———	G. M. Tracy	614
Vanity	Sir J. H. Crewe	278
——	Mr. Brigham	635
——	J. Burtt	637
—— 2nd	Chambers	637
——	W. Coppinger 637,	648
——	G. Faulkner 274,	637
——	B. Harrison	637
——	C. Seaton	648

Cows.	Breeders.	Page
Vanquish	Earl Ducie	638
Vapour	Sir C. R. Tempest	638
Variety	Mr. W. Allison	638
——	W. Coppinger	638, 648
——	G. Faulkner	642
——	S. Marjoribanks	648
Varna	Lord Feversham	639
Vauxhall	Mr. J. Kirkham	639
Velvet	T. W. Bramston	571
Venilia	Sir C. R. Tempest	639
Venilia's Butterfly	Col. Towneley	639
Venus	Mr. H. Ambler	646
——	T. Barnes	639
——	J. C. G. Duff	481, 639
——	T. Jolly	643
——	R. Lawson	639
——	A. Raine	640
—— (Young)	Eric Sutherland	640
—— de Medici	J. Booth	640
—— Star	R. S. Bruere	640
—— ——	C. Topham	614
—— Victrix	J. Booth	640
Verbena 2nd	M. Barroby	640
——	W. Coppinger	638, 641
——	T. Cubitt	641
——	J. G. Dixon	591
——	W. H. Harrison	421
——	R. W. Gaussen	466
——	T. C. Maidens	641
Verdant	Irvine Boswell	641
Verdure	A. Cruickshank	641
Verity	R. Booth	642
Vermilion 2nd	R. Emmerson	642
Vernant	B. Baxter	650
Vespasia	W. Coppinger	649
Vesper	G. Faulkner	642
Vesta	W. Coppinger	642, 648
——	T. Jolly	643
——	J. McKessack	640
——	Robson	484
——	J. Shaw	643
Vestal	R. Stratton	643
Vestris	Colonel Towneley	643
—— 2nd	do.	644
—— 3rd	do.	644
—— 4th	do.	639
—— 5th	do.	643
——	Capt. Dilke	643
——	Mr. Burton	644
——	W. Coppinger	637
——	G. Hamilton	644
——	H. T. Peacock	652
—— Butterfly	Colonel Towneley	644
Vetch	Mr. W. Coppinger	638
Victoria	Colonel Towneley	644
——	Mr. W. Arkell	644
——	J. Armstrong	653
——	Barnes	297
——	Burton	644
——	W. Coppinger	645
—— 3rd	R. Coulson	645
—— 29th	A. Cruickshank	645
—— 30th	do.	645
Victoria	Mr. W. Ellison, Jun.	645
——	G. Faulkner	642
——	A. Harvey	307
—— 16th	R. Holmes	645
—— 19th	do.	645
—— 25th	do.	646
—— 26th	do.	646
—— 27th	do.	646
—— 28th	do.	646
——	A. Jopp	646
——	T. Lamb	447, 647
——	T. Lanchester	647
——	T. C. Maidens	647
—— 2nd	A. Morison	646
——	G. Sainsbury	329
—— Rubra	Carr	646
Victorine	Earl Ducie	647
——	Lord Feversham	639
——	Col. Towneley	647
——	Mr. Carr	648
——	Hodson	648
——	D. Nesham	647
Victory	Earl Ducie	648
—— 2nd	Capt. Blathwayt	648
——	Mr. W. Lawson	648
Vidonia (Yg.)	W. Coppinger	648, 649
——	Parkinson	648
Village Belle	M. Charlesworth	279
—— Maid	T. Willis	649
Vinca	Sir A. Buller	650
Vine	Col. Towneley	649
—— 2nd	Mr. W. Moore	649
—— Branch	A. Cruickshank	629
—— Leaf	do.	629
—— ——	J. Kirkham	649
Vintage	A. Cruickshank	447
Violante	J. Douglas	650
——	J. Watson	650
Violet	Duke of Buccleuch	650
——	Earl Ducie	650
——	Visct. Strathallan	559
——	Sir A. Buller	650
—— 2nd	Mr. N. G. Barthropp	650
——	G. Browne	651
——	R. S. Bruere	651
——	Cartwright	639
——	W. Coppinger	638
——	A. Cruickshank	587
——	G. Faulkner	642, 665
——	Hamilton	651
——	E. Lakin	651
——	S. Marjoribanks	651
——	W. Mitchell	652
——	H. T. Peacock	652
——	G. Sainsbury	652
——	T. Trotter	661
——	Jonas Webb	452
——	Mrs. Wilkinson	652
——	Mr. W. B. Wingate	652
—— 2nd	W. Woodward	651
—— 3rd	do.	651
—— 5th	do.	651
Violetta	Grenfell	647

Cows.	*Breeders.*	*Page*
Virago	Mr. A. Longmore	652
Virgin	W.W.Champion	643
——	G. Faulkner	637
Virginia	J. Armstrong	653
——	W. Coppinger	642
——	T. C. Maidens	647
Virtue	A. Cruickshank	653
——	J. Kirkham	653
Viscountess	G. D. Trotter	653
Vitula	D. J. Niblett	635
Vivandiere	R. Booth	653
Vivia	Raine	652
Volana	D. J. Niblett	653
Volumna	do.	636, 653
Wallflower	Messrs. Gaitskell	424
——	Mr. G. Sainsbury	653
Wanton 6th	G. Shepherd	654
—— 11th	do.	654
Warbler	T. Lamb	428
Warlock	Earl of Hardwick	654
War Maiden	Mr. Torr	654
—— Queen	do.	654
Watchful	H. Aylmer	654
Water Bride	Torr	656
—— Coryphee	do.	654
—— Elf	do.	654
—— Lady	do.	654
—— Lily	H. Ambler	656
Waterloo 12th	Bates	654
—— 13th	do.	655
—— 15th	S. E. Bolden	655
—— 17th	do.	654
—— 18th	do.	655
—— 19th	do.	655
—— 20th	do.	655
—— 14th	A. Cruickshank	655
Water Maid	Torr	655
Water Melon	Marquis of Exeter	560
—— ——	Mr. Sanday	655
—— ——	Torr	655
—— Nymph	Sanday	655
—— ——	Torr	656
—— Queen	H. Ambler	656
—— ——	Torr	656
—— Witch	H. Ambler	656
—— ——	W. Coppinger	656
Wave Maid	Torr	656
—— Queen	do.	656
Waxey	Wood	278
Waxflower	R. S. Bruere	348
Wealthy	Messrs. Atkinson	656
Weardy	Mr. Stirling	489
Wee Jess	M. S. Stewart	657
—— Pet	W. Cooper	657
—— —	R. Welsted	657
—— Witch	E. Bate	657
Welcome	Rev. C. Barter	658
——	Mr. H. J. Adeane	657
—— (Yg.)	Messrs. Atkinson	657
——	Mr. H. Aylmer	654
——	R. Booth	658
——	A. Longmore	658
——	Sanday	655

Cows.	*Breeders.*	*Page*
Welcome	Mr. M. Spraggon	353
Welfare	Jonas Webb	658
——	T. Willis	658
Wellborn	Messrs. Atkinson	659
Western Belle 3rd	Mr. W. Bowstead	659
—— —— 4th	do.	659
—— Lady	H. Ambler	664
Wheedle	Sir C. Knightley	659
Whim	Mr. H. Smith	659
Whimsical	Rev. H. Smith	659
White Beauty	Mr. J. Renton	529
—— Daisy	White	340
—— Duchess	R. W. Welsted	628
—— Floss	R. S. Bruere	659
—— Fuchsia	Lawford	392
—— Judy	J. H. Langston	579
—— Lady	E. Bowly	660
—— Lily	T. Simson	660
—— Nell Gwynne	J. E. Troutbeck	660
—— Pansy	Cattley	660
—— Phœbe	W. Coppinger	660
—— Pink	Cattley	661
—— Poppy	R. S. Bruere	538
—— Rachel	J. Outhwaite	566
—— Rose	Earl of Crawford	633
—— ——	Sir J. W. Lubbock	501
—— ——	Rev. J. D. Jefferson	661
—— ——	Mr. R. Chaloner	661
—— ——	Greetham	528
—— ——	T. Jolly	323
—— ——	T. Lamb	638
—— ——	Leadley	551
—— ——	J. C. Maynard	661
—— ——	A. Morison	566
—— ——	D. Rowlay	298
—— ——	J. Smith	425
—— ——	Stirling	489
—— ——	T. Trotter	661
—— ——	Wetherell	664
—— ——	S. Wiley	661
—— Rosette	R. Stratton	662
—— Stockings	M. Spraggon	666
—— ——	J. Unthank	621
—— Thorn	Lord Dufferin	662
—— Violet	Rev. J. Holmes	662
Wicket Duchess	Mr. H. Middleton	581
Wickham Duchess	Jonas Webb	332
Wide Awake	J. Booth	662
Wild Eyes 19th	N. G. Barthropp	662
—— —— 23rd	Bates	662
—— —— 26th	do.	663
—— —— 27th	do.	663
—— —— 27th	R. Emmerson	663
—— —— 16th	T. Fetherstonh'h	662
—— —— 18th	do.	662
Wildfire	Sanday	655
Wild Flower	Sir J. W. Lubbock	663
—— Planet	Mr. T. Lamb	663
—— Rose	Rev. F. T. Gregg	663
Williamina	Mr. A. Whyte	274
Willow	Parkinson	664
—— 2nd	W. Woodward	664
—— 3rd	do.	664

Cows.	*Breeders.*	*Page*
Windsor Flower	Rev. J. Wharton	664
Winifred 2nd	Mr. W. Ellison	664
Winky	J. Cochrane	269
Winsome	J. C. Maynard	664
Winter Nelis	J. Robinson	492
Wiseton Lady	J. Wilkinson	664
Witch 2nd	Shepherd	665
——— 6th	do.	665
———	R. Welsted	657
Witchcraft	J. Longland	665
Woodbine	H. J. Adeane	665
———	J. G. Dixon	665
———	G. Faulkner	665
———	A. Geekie	666
———	R. Welsted	657
———	A. Wilson	666
———	Wood	420
Woodlass	G. Faulkner	665
———	M. Spraggon	666
Wood Nymph	Earl of Zetland	666
Wood Sorell	Mr. R. Dudding	666
Wreath	Henry	666
Wreathe	G.J.Serjeantson	667
Wyham (Yg)	S. Robson	667
——— 3rd	Torr	664
Yellow Lass	Messrs. Wells	667
——— ——— 3rd	Mr. J. Wells	667
Yole	W.F.D.Dickinson	667
Zeal 4th	Wilkinson	667
——— 5th	do.	668
——— 6th	do.	667
——— 7th	do.	668
Zelica	S. Thorne	358
Zenith	A. Cruickshank	668
Zenobia	J. M. Hopper	668
——— 3rd	do.	668
Zephyr	A. Cruickshank	668
———	B. Harrison	668
———	T. Willis	668
Zoe	Priestley	343

REFERENCE TO BREEDERS.

H. R. H. The Prince Consort, Windsor Castle, 265, 291, 323, 333, 380, 405, 520, 540, 565, 567, 598.
Royal Agricultural College, Cirencester, 59, 234, 285, 325, 403, 476, 562.
Hon. Mrs. Adeane, 522.
Mr. Abbey, Wellingborough Grange, 321, 323, 326, 341, 348, 352, 417, 421, 427, 502, 567, 573, 578, 592.
Mr. E. Y. Abbey, Long Buckbey, 518.
Mr. S. W. Ackerley, Halewood, 639.
Mr. H. J. Adeane, Babraham, 77, 105, 248, 323, 396, 398, 399, 401, 419, 482, 485, 522, 633, 657, 665.
Mr. J. C. Adkins, Milcote, 36, 39, 45, 205, 314, 322, 347, 363, 381, 391, 394, 418, 567, 621.
Rev. T. Airey, Lambrigg, 200, 201.
Mr. E. Akroyd, M.P., Denton Park, 91, 227, 255, 531, 595.
Mr. Alcock, Uckerby, 578.
Mr. Alderson, Thornby Villa, 235.
Mr. B. H. Allen, Longcrofts Hall, 255, 363, 484.
Mr. W. Allison, Carkin Grange, 638.
Mr. H. Ambler, Watkinson Hall, 22, 61, 97, 99, 104, 132, 143, 156, 160, 257, 283, 291, 292, 297, 358, 373, 390, 398, 416, 424, 451, 453, 457, 478, 504, 534, 559, 568, 646, 656, 664.
Mr. J. Anderson, Newton, 426.
Mr. A. R. Anderson, Mount Corbett, 555.
Messrs. Angus, Broomley, 3, 44, 78, 91, 176, 179, 199, 276, 337, 354, 446, 491, 513, 574, 611, 615.
Mr. G. Angus, Bearl, 17.
Mr. J. Angus, Bearl, 91, 288, 467, 570, 584.
Mr. R. Archbold, Davidstown, 124, 161, 201, 450.
Mr. N. M. Archdall, Crochnacrieve, 427.
Mr. W. Arkell, Bampton, 65, 161, 332, 465, 613, 644.
Mr. J. Armstrong, Palterton, 131, 503, 623, 653.
Mr. S. Armstrong, Enniscorthy, 422, 512.
Mr. J. Ashburner, Scales, 408, 549, 605.
Mr. R. W. Ashburner, Low Hall, 18, 19, 44, 116, 120, 177, 239.
Mr. T. Ashton, Bashall Lodge, 428, 583.
Messrs. Atkinson, Peepy, 28, 57, 81, 151, 173, 185, 192, 221, 346, 388, 404, 441, 443, 464, 474, 491, 492, 569, 622, 656, 657, 659.
Mr. H. Aylmer, West Dereham, 6, 203, 366, 493, 541, 583, 589, 590, 597, 654.

Duke of Buccleuch, Dalkeith Park, 276, 339, 473, 601, 650.
Earl Brownlow, Belton Park, 101, 327, 362, 589.
Earl of Burlington.—See Duke of Devonshire.
Lord Berners, Keythorpe Hall, 129, 583.

Sir H. H. Bruce, Bart., 427, 589.
Sir A. Buller, Pound, 42, 177, 211, 228, 249, 483, 486, 650.
Major Brown, Welbourn, 457.
Captain Barclay, Ury, 274, 466, 614.
Captain Blathwayt, Dyrham Park, 524, 532, 648.
Captain McClintock Bunbury, M.P., Co. Carlow, 220.
Mr. Bagge, Norfolk, 123.
Mr. C. Bagnall, Leopard Farm, 108, 210, 282.
Mr. Bagshaw, Thurlaston, 428.
Rev. R. Baker, 48, 200.
Mr. A. Baker, Ireland, 517.
Mr. R. Baker, Writtle, 102, 167, 185, 221, 347, 617.
Mr. R. W. Baker, Cottesmore, 195, 196, 286, 298.
Mr. W. R. Baker, Bayfordbury, 613.
Mr. Ball, 500.
Mr. P. Baltrey, Whenby, 143.
Mr. Bannerman, Chorley, 277.
Mr. T. Barber, Sproatley Rise, 69, 196, 356, 367, 385, 392, 649.
Mr. J. Barcroft, Kilbogget, 17.
Mr. C. Barnard, Harlow, 163, 178, 377, 430, 476, 485, 519, 556, 559, 610.
Mr. Barnard, Gosfield Hall, 146, 378.
Mr. T. Barnes, Westland, 15, 39, 62, 116, 117, 153, 246, 295, 297, 455, 509, 511, 532, 538, 541, 542, 549, 594, 623, 627.
Mr. Barnes, Kelsick, 639.
Mr. Barnett, Stratton Park, 420, 567, 628.
Mr. Barnett, Yafforth, 68.
Mr. J. Barrett, Maiden Hill, 411.
Mr. C. Barroby, Baldersley, 56, 235, 338, 351, 502.
Mr. M. Barroby, Dishforth, 147, 188, 201, 640.
Rev. C. Barter, Sarsden, 179, 181, 205, 263, 360, 419, 544, 606, 617, 626, 658.
Mr. N. G. Barthropp, Cretingham Rookery, 61, 70, 140, 156, 190, 221, 262, 349, 377, 392, 393, 501, 518, 598, 603, 650, 662.
Mr. N. Barton, Straffan, 433.
Mr. Bastey, 399.
Mr. E. Bate, Kelsterton, 48, 55, 57, 71, 107, 230, 251, 267, 337, 341, 396, 397, 449, 523, 561, 657.
Mr. Bates, Kirklevington, 534, 654, 655, 662, 663.
Mr. C. Battersby, Knockbourn, 102.
Mr. J. Batty, Barbon, 155.
Mr. B. Baxter, Elslack Hall, 97, 258, 303, 368, 399, 650.
Mr. J. Beasley, Chapel Brampton, 157, 425, 426, 432, 433, 525.
Mr. H. W. Beauford, Bletsoe, 194.
Messrs. Becar & Morris, New York, U.S.A., 423, 498, 534, 646.
Mr. J. Beetham, West Harlsey, 4, 10, 24, 27, 272, 348, 418, 552, 608.
Mr. J. Bell, Bickerstaffe, 318, 351
Mr. J. Bell, Kirklevington, 126, 524.
Mr. G. Bell, Inglewood House, 118, 209, 236.
Mr. R. Bell, Mosboro' Hall, 52, 125, 295, 318, 376, 382.
Mr. R. Bell, Kirklevington, 216.
Mr. T. Bell, Bickerstaffe, 258, 273, 322, 547, 634.
Mr. T. Bell, Kirklevington, 392, 546.
Mr. W. Belt, Marton Lordship, 440.
Mr. J. Benson, Tavistock, 102, 346, 401, 402, 408, 409.
Mr. Erskine Beveridge, Brucefield, 78, 126, 574.
Mr. Binnie, Seton Mains, 409.
Mr. T. Birchall, Ribbleton Hall, 183, 224, 471, 474, 499, 561.
Mr. R. Black, 442.
Mr. Blackburrow, Congresbury, 277.
Mr. J. Blackstock, Hayton Castle, 13, 270, 351, 584.
Mr. G. Bland, Coleby Hall, 145, 148, 231, 257, 433, 559, 625.
Mr. Loftus Bland, M.P., Blandfort, 107, 168, 194, 215.
Mr. Bolden, Hyning, 26, 65, 241, 250, 299 579.
Mr. S. E. Bolden, Springfield Hall, 38, 47, 63, 69, 72, 103, 181, 287, 297, 316, 351, 383, 393, 406, 407, 540, 546, 634, 648, 654, 655.
Mr. A. Bole, Park Place, 211, 597.
Mr. F. Booth, Miltown Grange, 513.
Mr. J. Booth, Cotham, 70, 75, 87, 88, 324, 326, 328, 337, 361, 378, 388, 484, 513, 514.
Mr. J. Booth, Kelstern Grange, 437.
The late Mr. J. Booth, Killerby, 29, 199, 285, 293, 381, 398, 539, 640, 662.
Mr. R. Booth, Warlaby, 26, 31, 40, 65, 87, 137, 183, 216, 230, 240, 247, 250, 253, 287, 292, 294, 305, 424, 510, 521, 546, 556, 571, 600, 608, 642, 653, 658.
Mr. Irvine Boswell, Balmuto, 80, 406, 509, 610, 641.
Mr. E. Bowly, Siddington, 11, 28, 41, 51, 159, 160, 186, 187, 207, 209, 228, 231, 232, 252, 272, 280, 302, 303, 319, 336, 393, 417, 434, 489, 518, 525, 533, 614, 618, 637, 660.
Mr. J. Bowstead, Beck Bank, 64, 117, 118, 173, 289, 420, 550, 628.
Mr. W. Bowstead, Hackthorpe Hall, 13, 23, 430, 571, 615, 659.
Mr. T. W. Bramston, M.P., The Skreens, 31, 55, 66, 138, 153, 169, 283, 315, 335, 339, 418, 479, 522, 555, 571, 610, 630.
Mr. J. Brigham, Slingsby, 277, 354, 487, 549, 635.
Mr. W. Brigham, Slingsby, 277, 354, 487, 549, 635.
Rev. R. Brooke, Gateforth House, 154, 222, 483, 513.
Mr. J. H. Brooke, Brookhill, 86, 99, 117, 167, 468.

Mr. J. Browell, Apperley, 12, 165, 215, 342, 354, 455, 514, 588, 629
Mr. J. W. Brown, Uffcott, 149, 201, 232, 252, 404, 405.
Mr. G. Browne, Watten, 651.
Mr. J. Brownrigg, Moneylawn, 512.
Mr. R. S. Bruere, Braithwaite Hall, 129, 159, 175, 182, 199, 207, 210, 217, 227, 234, 280, 304, 348, 460, 462, 463, 466, 468, 538, 543, 550, 620, 622, 640, 651, 659.
Mr. Brunskill, Newton, 66, 410.
Mr. J. Bulmer, Aisalby Grange, 135, 497, 599.
Mr. J. S. Bult, Dodhill House, 268.
Mr. J. Burgess, Edenham, 545.
Mr. R. Burgess, Cotgrave, 59, 336.
Mr. Burnett, Black Hedley, 503.
Mr. J. Burrow, Crosthwaite, 615.
Mr. W. Burton, Northill, 315, 390, 439, 465, 525, 527, 596, 606, 644.
Mr. W. Burton, Rookwith, 266.
Mr. J. Burtt, Welbourn, 52, 637.
Mr. W. Butcher, Ewell, 411.

Earl of Carlisle, Castle Howard, 68, 208, 336, 374, 601, 628.
Earl Craven, Combe Abbey, 323.
Earl of Crawford and Balcarres, Haigh Hall, 633.
Lord Calthorpe, Berks, 274.
Sir T. Cartwright, Aynhoe, 196, 481, 519.
Sir. J. Cathcart, Bart., 214.
Sir J. H. Crewe, Bart., Calke Abbey, 48, 54, 185, 241, 278, 305, 335, 347, 438, 473, 487.
Sir S. Crompton, Bart., Wood End, 483, 513, 533, 570, 602.
Mr. J. Caddy, Rougholm, 14, 179.
Mr. T. Caldecott, Rugby, 46, 196, 201, 203, 209, 219.
Mr. W. Caless, Bodicote House, 22, 163, 184, 280.
Mr. S. Campbell, Kinellar, 61, 158, 225, 430.
Mr. W. Campbell, Tellichewan, 228, 386, 528.
Mr. R. Campion, Oldtown, 69, 364, 452, 559.
Mr. W. Cannon, Inniscorker, 63, 239.
Mr. G. R. Carnegie, Edrom Newton, 30, 354, 436.
Mr. W. F. L. Carnegie, Boysack, 63, 629.
Mr. W. Carr, Stackhouse, 198, 646, 648, 662.
Mr. H. Carroll, Ballymure, 99, 125, 247.
Mr. W. F. Carruthers, Dormont, 414.
Mr. T. Carter, Sutton, 480.
Mr. J. Cartmell, Lytham, 15,
Mr. T. R. B. Cartwright, Aynhoe, 11, 84, 90, 121, 131, 178, 191, 257, 345, 381, 384, 396, 425, 428, 432, 448, 456, 525, 555, 639.
Mr. M. Cartwright, Stanton, 201.
Mr. N. Cartwright, Haugham, 130, 142.
Mr. Cartwright, Tathwell, 605.
Mr. T. Cather, Lisnakilly, 161.
Rev. T. Cator, Skelbrook Park, 6, 9, 47, 102, 120, 125, 134, 206, 211, 237, 325, 358, 375, 382, 446, 448, 512, 557, 562, 567.
Mr. J. Cattley, Stearsby, 240.
Mr. R. Cattley, Brandsby, 75, 155, 198, 305, 367, 373, 374, 376, 377, 454, 557, 581, 660, 661.
Mr. R. Chaloner, Kingsfort, 92, 157, 204, 242, 295, 371, 384, 391, 412, 501, 509, 519, 661.
Mr. R. Chambers, Stragglethorpe, 41, 52, 70, 85, 101, 179, 188, 189, 206, 239, 241, 246, 354, 637.
Mr. H. Champion, Ranby, 261, 325, 587, 602, 623, 624.
Mr. W. W. Champion, Calcot, 134, 140, 341, 643.
Mr. D. Chapman, Kirby Fleetham, 313.
Mr. J. T. Chapman, Whitwell, 29, 44, 58, 108, 240.
Mr. Charge, Barton, 471.
Mr. M. Charlesworth, Thornhill, 279.
Mr. W. Charley, Seymour Hill, 34, 161, 331.
Mons. Chevrollier, France, 667.
Mr. R. Chilton, Billingham Grange, 113, 246.
Mr. T. Chrisp, Hawkhill, 70, 110, 177, 246, 256, 361, 499, 550, 552.
Mr. J. Christy, Boynton Hall, 46, 109, 123, 266, 398, 535.
Mr. J. Christy, Fort Union, 77, 83, 90, 100, 121, 149, 152, 168, 231, 236, 246, 367, 387, 428, 433, 460, 468, 476, 562, 588.
Mr. J. Clark, Aldborough, 111, 145, 179, 408, 428, 497, 571.
Mr. J. W. Clark, Bentley, 4.
Mr. E. Clarke, Lillingstone, 18, 74, 240, 275, 281, 299, 395, 453, 462, 563, 608.
Mr. J. Clayden, Littlebury, 572.
Mr. J. Clover, Creeting, 261, 410, 434.
Mr. J. Clover, Kirtling, 160, 314.
Mr. W. Coates, Peep-o'-Day, 365.
Mr. J. Cochrane, Little Haddo, 42, 269, 334, 397, 460.
Mr. C. A. Coles, Lullington, 484.
Mr. J. Collier, Panlathy, 141, 242, 346.
Mr. J. Collins, Danthorpe, 67, 357, 388, 470, 489, 498, 563, 634.
Mr. B. B. Colvin, Pishobury, 313, 411, 500, 510, 512, 519, 559, 569, 617, 622.
Mr. Harvey Combe, Cobham Park, 10, 41, 56, 107, 127, 207, 229, 230, 261, 277, 332, 339, 342, 346, 347, 374, 375, 379, 395, 404, 500, 530, 575, 576, 580, 583, 598, 603, 613, 623.
Mr. W. S. Conwy, Bodrhyddan, 33, 292, 464, 487, 599, 664.
Mr. W. Cooper, Oxclose, 286, 316, 456, 657.

Mr. W. Coppinger, Barry's Court, 16, 46, 48, 77, 120, 132, 143, 156, 176, 195, 219, 236, 238, 243, 284, 398, 440, 471, 472, 473, 488, 505, 525, 527, 529, 537, 538, 539, 542, 543, 550, 552, 581, 592, 610, 626, 632, 633, 637, 638, 641, 642, 645, 648, 649, 656, 660.
Mr. H. Cottrell, Rhodgate Lodge, 142, 192, 520, 547.
Mr. R. Coulson, Coastley, 72, 448, 645.
Mr. Lovell Cowley, Ashby St. Legers, 112, 152, 416, 440, 581.
Dr. Cranfield, Enniscorthy, 157.
Mr. Crauke, Hawkfield, 382, 514.
Mr. J. S. Crawley, Stockwood Park, 21, 62, 237, 275, 300, 372, 385, 388, 396, 414, 460, 470, 477, 531, 571, 609, 611, 619, 630, 631.
Mr. T. Crisp, Butley Abbey, 2, 4, 202, 261, 410, 434.
Mr. J. Crofton, Littleburn, 362,
Mr. T. Crofton, Holywell, 35, 424.
Mr. W. T. Crosbie, Ardfert Abbey, 460, 577.
Mr. J. S. Crosland, Burbage House, 440.
Mr. E. Crouch, Lidlington, 558.
Mr. A. Cruickshank, Sittyton, 48, 51, 66, 68, 78, 80, 82, 97, 101, 102, 105, 127, 130, 133, 140, 145, 164, 177, 182, 191, 204, 223, 231, 270, 271, 272, 274, 279, 284, 299, 305, 311, 312, 317, 326, 348, 355, 382, 385, 390, 403, 414, 429, 438, 443, 447, 450, 454, 459, 462, 463, 486, 488, 489, 491, 492, 493, 494, 500, 510, 526, 541, 542, 550, 556, 563, 564, 587, 595, 603, 614, 624, 629, 641, 645, 653, 655, 668.
Mr. T. Cubitt, Denbies, 59, 113, 624, 641.
Mr. J. Currie, Halkerhead, 569.
Mr. J. Currie, Hill Side, 499.

Duke of Devonshire, Holker Hall—the cattle bred by his Grace, when Earl of Burlington, are here referred to—2, 16, 30, 31, 189, 248, 266, 271, 322, 406, 500, 526, 534, 538, 599, 614.
The late Earl Ducie, Tortworth Court, 35, 49, 60, 90, 219, 276, 284, 292, 312, 313, 317, 346, 353, 359, 388, 460, 470, 526, 534, 536, 548, 636, 638, 647, 648, 650.
Lord Dufferin, Clandeboye, 149, 214, 259, 297, 309, 390, 407, 662.
Hon. Col. Duncombe, M.P., Waresley Park, 41, 78, 201, 380, 516.
Captain Dilke, Maxstoke Castle, 350, 400, 493, 633, 635, 643.
Mr. W. Dale, Catterick, 35.
Miss Dalton, Thurnham Hall, 4, 180, 579, 605.
Mr. J. Darley, Marton Lordship, 157, 440
Mr. E. Davenport, The Oaklands, 248, 250, 355, 484.
Mr. G. Davidson, Hutton Rudby, 497.
Mr. Davis, Warden, 81, 216, 247.
Mr. J. Dawson, Gronant, 143.
Mr. T. Dawson, Brandsworth, 301, 351, 380, 425.
Mr. R. Day, Wentbridge House, 309.
Mr. R. Dennison, Whitwell, 158, 224, 463, 598.
Mr. J. Dent, Neasham Hall, 212, 215, 315, 572.
Mr. H. W. Des Vœux, Drakelowe Hall, 188, 195, 291, 357, 363, 373, 532.
Mr. J. Dickins, Leckonfield Park, 357, 388, 430, 437, 470.
Mr. W. F. D. Dickinson, Ulverstone, 19, 175, 271, 338, 382, 387, 501, 514, 526, 667.
Mr. W. Dickinson, New Park, 25, 192, 587, 609, 611, 620, 664.
Mr. T. Dickinson, Magdalen Hall, 118, 291, 514, 541, 552, 584.
Mr. J. Dickinson, Partridge Hill, 161, 221, 474, 533.
Mr. J. Dickinson, Upholland, 388, 471, 591.
Mr. Dickinson, North Mosses, 185.
Mr. R. Dickinson, Salter Hall, 387.
Mr. J. N. Dickinson, Ullock Mains, 399.
Mr. Dinning, Newlands, 362.
Mr. J. G. Dixon, Caistor, 37, 170, 198, 274, 299, 317, 413, 421, 449, 516, 538, 591, 592, 594, 617, 665.
Mr. J. T. Dixon, Dunterley, 23.
Messrs. Doble and Co., Probus, 112.
Mr. J. Dodwell, Long Crendon, 147, 195, 336, 366, 461, 487, 581.
Mr. Dormer, Rousham, 172.
Mr. J. Douglas, Athelstaneford, 25, 70, 111, 114, 125, 154, 159, 183, 184, 214, 229, 233, 285, 286, 333, 381, 387, 393, 413, 422, 424, 445, 469, 481, 482, 483, 559, 576, 601, 650.
Mr. J. H. Downs, Grays, 305, 313, 418, 453, 490, 558.
Mr. T. T. Drake, Shardeloes, 77, 126, 137, 247, 255, 322, 477, 493, 593, 618, 643.
Mr. C. Dresser, Cornbrough, 49, 164, 585.
Mr. Drew, Calcot, 536.
Mr. J. Duck, St. Giles, 117.
Mr. R. Dudding, Panton, 3, 5, 17, 137, 172, 265, 267, 269, 271, 302, 310, 324, 326, 327, 352, 377, 378, 383, 390, 444, 450, 549, 603, 627, 666.
Mr J. C. Grant Duff, Eden, 138, 257, 272, 301, 311, 325, 345, 355, 396, 423, 428, 437, 472, 481, 502, 555, 607, 639.
Rev. H. J. Duncombe, 105, 106.
Mr. Dunwell, Harrowgate, 514.
Rev. T. H. Dyke, Long Newton, 141.

Marquis of Exeter, Burghley Park, 2, 31, 35, 38, 40, 93, 107, 117, 125, 144, 178, 190, 194, 209, 220, 252, 279, 281, 298, 301, 323, 334, 345, 366, 384, 464, 517, 532, 535, 545, 560, 582, 601, 604, 626.
Major Edwards, Halifax, 98, 451.
Mr. Eastwood, Brunshaw, 594.
Mr. C. O. Eaton, Tixover Hall, 604.
Messrs. Edgcombe and Staines, 402, 650.

Mr. T. W. Edge, Strelly, 4.
Mr. J. Ellis, Artington, 62, 84, 106, 389.
Mr. W. Ellison, Sizergh Castle, 47, 115, 162, 164, 254, 289, 303, 364, 368, 422, 435, 452, 464, 487, 524, 553, 572, 664.
Mr. W. Ellison, Junr., Low Sizergh, 71, 233, 399, 422, 436, 477, 645.
Mr. C. L. Ellison, Loughglyn, 188, 435, 520, 549, 552, 603.
Mr. W. A. Elston, Bugbrook, 238, 461, 608.
Mr. J. Emmerson, Over Dinsdale, 13, 134, 295, 308, 315, 329, 365, 374, 376, 446, 471, 487, 565, 582, 585, 588, 596, 615.
Mr. R. Emmerson, Eryholme, 32, 79, 83, 381, 386, 388, 414, 424, 557, 566, 586, 642, 662, 663.
Mr. W. Everitt, Boothby Graffoe, 75, 445, 451, 482, 489, 508.

Earl Fitz-William, Wentworth Park, 75.
Lord Feversham, Duncombe Park, 28, 36, 37, 38, 67, 72, 138, 181, 217, 221, 222, 227, 243, 288, 313, 317, 461, 500, 535, 618, 622, 639.
Mr. J. Farrell, Moynalty, 259, 265, 480, 610.
Mr. G. Faulkner, Rothersthorpe, 274, 275, 342, 345, 350, 384, 466, 537, 590, 602, 605, 609, 612, 613, 629, 631, 632, 633, 637, 642, 665.
Mr. J. B. Faviell, Stockeld Park, 136, 260, 480, 499, 542, 595.
Mr. E. A. Fawcett, Sandford Hall, 38, 204, 273, 315, 371, 411, 449.
Mr. J. Fawcett, Scaleby Castle, 24, 29, 76, 106, 146, 172, 206, 222, 545.
Mr. F. H. Fawkes, Farnley Hall, 6, 14, 93, 94, 95, 97, 103, 104, 132, 135, 138, 144, 213, 215, 232, 247, 252, 375, 457, 507, 559, 636.
Mr. R. S. Fetherstonhaugh, Rock-View, 290, 400, 475, 477, 491.
Mr. T. Fetherstonhaugh, Kirkoswald, 6, 56, 57, 82, 192, 206, 346, 411, 449, 607, 662.
Mr. R. Field, Pyrgo Park, 81, 237, 347, 493, 569, 617.
Mr. R. Fisher, Leckonfield, 53, 183, 267, 580, 634.
Mr. W. Fletcher, Radmanthwaite, 122, 133, 185, 190, 365, 428, 431, 508, 539, 588.
Mr. G. S. Foljambe, Osberton Hall, 147, 217, 602, 624.
Mr. Forrest, 73, 178.
Mr. J. Foster, Newton-le-Willows, 263, 475, 581.
Mr. T. W. Foster, Clapham, 253, 550.
Mr. Fowle, Northallerton, 386.
Mr. C. B. Fowler, Langford, 127.
Mr. F. Fowler, Henlow, 65, 93, 152, 345, 385, 388, 414, 535, 544, 651.
Mr. M. Fowlis, Heslerton, 374.
Mr. R. M. Fox, Fox Hall, 582, 588.
Mrs. Frank, Stearsby, 189, 515, 572, 632.
Mr. E. Frost, Wratting Hall, 83, 244, 349, 375, 427, 544.
Mr. B. Fuller, Holcombe, 45, 182.
Mr. J. Fussell, Lacock, 18.

Earl De Grey, Wrest Park, 1, 59, 145, 152, 464.
Lord Greenock, Thornton-le-Street, 229, 262, 602.
Sir E. S. Gooch, Bart, Benacre Hall, 174
Captain R. Gunter, Wetherby Grange, 9, 353, 534, 553, 629.
Mr. J. Gabbett, 136.
Mrs. Gage, Bellarena, 494, 564.
Messrs. J. and J. Gaitskell, Hall Santon, 355, 405, 424, 541, 561, 618, 632, 634.
Mr. J. Gamble, Thorpe, 366, 386, 393, 548, 597, 604.
Mr. J. Gardiner, Kinkell, 416, 482, 519, 559.
Mr. Garne, Broadmoor, 1, 17, 44, 109, 165, 181, 200, 202, 237, 395, 429, 433, 478, 481, 515, 527, 535, 536, 547, 551, 553, 556, 592, 594, 600.
Mr. G. Garne, Churchill Heath, 136, 228, 327, 342, 383, 467, 535, 545, 546, 576, 592, 594.
Mr. H. Garnett, Wyerside, 21.
Mr. W. Garnett, Donover House, 372.
Mr. R. W. Gaussen, Brookman's Park, 263, 466, 488, 585, 613.
Mr. J. Geddes, Orbliston, 95, 187.
Mr. A. Geekie, Baldowrie, 37, 290, 329, 425, 426, 451, 558, 666.
Mr. J. Gelderd, Patterdale, 180, 430, 489.
Mr. W. Gibson, Kinmundy, 100, 301, 407, 610, 625.
Mr. W. Gibson, Piersbridge, 27.
Mr. J. Gillett, Hazeley, 366, 487.
Mr. Glasse, Worton, 344.
Rev. P. G. A. Going, Firville, 85.
Mr. R. Goldsbrough, Newbus Grange, 132, 313, 536.
Mr. W. Gomersall, Otterburn, 73, 612, 614.
Mr. Gomme, Hensol, 191, 196.
Mr. C. W. Goode, Norton Hall, 253.
Mr. J. Gorrie, Innerdunning, 236, 240, 527, 630.
Rev. B. B. Gough, Urney House, 589, 627.
Mr. St. Geo. Gray, Dorrington, 77, 142, 171, 215, 434, 448, 471.
Mr. Greader, Donnington, 560.
Mrs. Greene, Lawford Hall, 339, 378, 488, 522, 608.
Mr. B. Greenwell, Barmpton, 315.
Mr. F. Greenwood, Keighley, 139.
Mr. R. Greenwood, Burnley, 72.
Mr. Greetham, Stainfield Hall, 123, 528.
Rev. F. T. Gregg, D.D., Longford, 191, 663.
Mr. C. P. Grenfell, M.P., Taplow Court, 25, 180, 202, 243, 276, 284, 470, 536, 548, 647.
Mr. A. Griffin, Cherry Burton, 301, 335.
Mr. J. Grundy, The Dales, 23, 292, 302, 370, 385, 570, 583, 603, 609, 621, 624.

Mr. E. B. Guest, Broadwas, 3, 30, 198, 210.
Mr. J. Gulland, Newton of Wemyss, 94, 279, 290, 320, 475, 480, 574.

Earl of Hardwick, Wimpole, 254, 541, 654.
Earl Howe, Gopsall, 238.
Lord Hastings, Melton Constable, 93, 256.
Lord Hill, Hawkestone, 33, 38, 45, 51, 53, 107, 108, 111, 113, 114, 116, 260, 312, 349, 409, 412, 418, 421, 422, 423, 426, 506, 510, 517, 539, 618.
Sir W. G. Hayter, Bart., M.P., Linslade, 263, 336, 427.
Sir W. Heathcote, Bart., Hursley Park, 485.
Sir F. W. Heygate, Bart., Bellarena, 494, 564.
Sir H. R. Hoare, Bart., Lillingstone, 78, 250, 420, 454.
Hon. L. H. K. Harman, Newcastle, 138, 467, 583.
Hon. H. Noel Hill, Berrington, 11, 20, 25, 65, 244, 278, 282, 292, 294, 311, 393, 456, 457, 531, 532, 533, 609.
Col. Healey, Morris Grange, 193.
Mr. J. P. Hague, Blackmore, 504.
Mr. E. Hales, North Frith, 563.
Mr. Hall, late of Wiseton, 383, 497, 529.
Mr. D. Hall, Deighton, 322.
Mr. E. Hall, Shallcross Hall, 175, 355, 356, 358, 415, 451, 458, 484, 636.
Mr. H. Hall, Barton, 108.
Mr. J. Hall, Kiveton Park, 81, 90, 173, 186, 187, 194, 224, 364, 371, 505, 553.
Mr. R. F. Hall, Hesley Hall, 5, 53, 169, 292.
Mr. Hall, Neasdon, 50, 89, 216, 250, 261, 289, 309, 364, 512, 514, 551.
Mr. F. F. Hallett, Brighton, 79, 212, 593.
Mr. Hamilton, Northallerton, 247, 644.
Mr. Hamilton, Stub House, 651.
Mr. Hardcastle, Wormalds Green, 503.
Mr. W. Harland, Blows Hall, 86, 150, 225, 374.
Mr. T. Harris, Twyford, 415.
Mr. Harris, Oversal, 451.
Mr. T. Harris, Stonylane, 282, 524.
Mr. Harris, Wrexham, 264.
Mr. B. Harrison, Newbiggin, 278, 521, 566, 572, 594, 637, 668.
Mr. G. P. Harrison, Forcett, 332, 358.
Mr. R. Harrison, Kneeton Hall, 589.
Mr. W. Harrison, Greta Bridge, 315, 429, 515, 531.
Mr. W. H. Harrison, Clipstone House, 172, 421, 426, 427, 428, 447.
Mr. Harrison, Low Fields, 121.
Mr. A. Harvey, Tillygreig, 39, 307, 355, 397.
Mr. C. W. Harvey, Walton, 438, 532.
Mr. W. Hay, Shethin, 103, 209, 439, 590.
Mr. Heneage, Hainton Hall, 339, 611.
Mr. Henry, Downpatrick, 666.
Mr. J. Herd, Ireby Hall, 370.
Mr. Heskett, Plumpton Hall, 411, 413.
Mr. J. Hetherington, Brampton, 25, 67, 214, 273, 289, 371, 464.
Mr. Hetherington, Dundraw, 67.
Mr. W. Hewer, Sevenhampton, 32, 33, 89, 186, 190, 197, 207, 208, 306, 324.
Mr. A. Heywood, 166.
Mr. D. Hill, Eden Hall, 139.
Mr. T. C. Hincks, Breckenbrough, 63, 222, 262.
Mr. W. Hobbs, Bocking, 305, 391.
Mr. C. Hobson, Cross House, 422.
Mr. E. Hodgkinson, Morton Grange, 197, 494, 558, 620.
Mr. L. Hodgson, Highthorn, 55, 337, 351, 352, 523, 616.
Mr. T. Hodgson, High Flat, 145, 231.
Mr. Hodson, Twyford, 382, 415, 648.
Mr. R. S. Holford, Weston Birt, 7, 143, 267, 468.
Mr. E. Holland, M.P , Dumbleton Hall, 298, 560, 606.
Mr. W. Holland, Lightcliffe, 111, 258, 386, 507.
Rev. J. Holmes, Brooke Hall, 22, 98, 257, 329, 536, 631, 662.
Mr. G. Holmes, Brooke Lodge, 329
Mr. R. Holmes, Moycashel, 189, 297, 506, 568, 597, 645, 646.
Mr. G. H. B. Home, Argaty, 527, 630.
Mr. T. Hooke, Jun., Norton Hall, 167, 210, 220.
Mr. J. M. Hopper, Newham Grange, 3, 18, 43, 490, 493, 564, 632, 668.
Mr. Hopwood, Burnley, 178, 399.
Mr. T. Horsley, Stearsby, 365.
Mr. R. F. Housman, Lune Bank, 119, 190, 234, 245, 293, 394, 395, 490, 619.
Mr. W. Howden, Stonelaws, 139.
Mr. Howey, Lilburn, 294.
Mr. T. Humpidge, Severn End, 589.
Mr. J. Hunt, Thornington, 4, 166, 346, 595.
Mr. J. Hunter, Dipple, 61.
Mr. J. Hutchinson, Monyruy, 95, 490, 541,
Mr. W. Hutton, Gate Burton, 32, 49, 95, 103, 143, 145, 218, 259, 299, 339, 372, 433, 434, 455, 457, 494, 561, 595, 597, 611.

Mr. Ingham, Blake Hall, 258.
Mr. Ivens, Lutterworth, 286, 307, 401, 518, 567, 643.

Count de Jousselin, France, 258, 349, 481
Rev. C. James, Evenlode, 82, 249, 307.
Mr. E. James, Heleyn Hall, 333.
Mr. W. Jane, Chepstow, 219.
Rev. J. D. Jefferson, Thicket Priory, 1, 10, 44, 73, 128, 153, 154, 199, 258, 319, 368, 369, 403, 416, 441, 504, 524, 661.
Mr. R. Jefferson, Preston Hows, 31, 64, 168, 190, 233, 238, 343, 362, 443, 497, 540, 570.
Mr. Jennings, 340.

Mr. R. Jobson, Turvelaws, 443.
Mr. W. Jobson, Newtown, 360.
Mr. T. Jolly, Warlaby, 27, 88, 116, 123, 152, 323, 469, 634, 643.
Mr. A. Jopp, Netherboddam, 381, 460, 500, 646.

Lord Kinnaird, Rossie Priory, 144, 338, 360, 432, 451, 472, 483, 485, 486, 512, 513, 517.
Sir C. Knightley, Bart., Fawsley Park, 1, 8, 10, 13, 18, 24, 76, 88, 94, 101, 159, 168, 177, 205, 206, 211, 238, 251, 253, 263, 265, 266, 268, 287, 290, 301, 308, 315, 318, 323, 328, 364, 384, 393, 438, 479, 494, 498, 544, 622, 659.
Col. Kingscote, Kingscote Park, 8, 43, 68, 99, 106, 245, 285, 325, 371, 407, 467, 479, 484, 489, 630.
Mr. P. J. Kearney, Miltown House, 8, 50, 60, 122, 234, 269, 272, 471, 506, 517, 568.
Mr. J. Keating, Cabra House, 179.
Mr. Kemp, Utterby, 376, 520.
Mr. C. S. Kennedy, Fair View, 238, 334.
Mr. W. Keown, Ballydugan House, 88, 382, 394, 666.
Mr. W. Key, Casterton, 574.
Mr. H. Killick, Walton Hall, 188, 207, 311, 313, 470, 498, 523, 607.
Mr. W. Kilmister, Beverstone Castle, 436.
Mr. J. Kinder, Sandridgebury, 98, 130, 282, 333, 380, 410, 459, 507, 510, 541, 598, 606.
Mr. Kipling, Ovington, 47.
Mr. W. Kirby, Skirbenbeck, 180.
Mr. J. Kirkham, Hagnaby, 225, 232, 267, 307, 604, 636, 639, 649, 653.
Mr. J. R. Kirkham, Audleby, 11, 112, 218.
Mr. Knight, Norton Hall, 567.
Mr. J. Knowles, Tinsley, 171, 306, 523, 553.
Mr. C. J. Knox, Jackson Hall, 63, 118, 170, 335.

Earl of Lonsdale, Lowther Castle, 539.
Lord Londesborough, 131.
Lord Lurgan, Brownlow House, 415.
Sir Wilfred Lawson, Bart., Brayton, 54, 64, 287, 308, 493, 607, 632, 648.
Sir William Lawson, Bart., Brough Park, 3, 65, 88, 95, 193, 214, 276, 310, 476.
Sir J. W. Lubbock, Bart., High Elms, 107, 200, 206, 274, 332, 395, 445, 501, 517, 530, 605, 614, 663.
Mr. J. Ladds, Deansanger, 337, 340, 398, 477.
Mr. W. Ladds, Ellington, 14, 41, 43, 203, 281, 283, 323, 349, 391, 396, 578, 585, 644.
Mr. E. Lakin, Powyke, 45, 300, 462, 651.
Mr. T. Lamb, Hay Carr House, 283, 293, 299, 369, 406, 428, 447, 465, 546, 553, 607, 638, 647, 663.
Mr. Lambert, Brookhill, 199.
Mr. T. Lanchester, Smeaton, 647.
Mr. J. Lane, Barton Mills, 327, 398, 583, 593, 606.
Mr. J. H. Langston, M.P., Sarsden House, 36, 86, 88, 136, 186, 249, 312, 313, 314, 318, 338, 350, 353, 421, 435, 470, 475, 476, 495, 496, 577, 579, 604.
Mr. J. La Touche, Harristown, 452, 458.
Mr. E. Lawford, Southcott, 86, 89, 113, 162, 209, 331, 337, 340, 392, 414, 417, 530, 602, 606, 622.
Mr. R. Lawson and Mr. T. Lawson, Stapleton Grange, 16, 42, 52, 85, 162, 168, 225, 252, 296, 390, 416, 505, 515, 522, 551, 576, 639.
Mr. Lawton, Winthorpe, 271.
Mr. Lax, Ravensworth, 33, 365, 431.
Mr. Leadley, Easingwold, 551.
Mr. G. Leather, Knowsthorpe Hall, 237.
Rev. W. Leeke, Holbrooke Hall, 50, 51, 69, 399, 405.
Mr. C. P. Leslie, M.P., Glasslough, 20, 393, 541, 552, 584.
Mr. S. Lindow, Cleator, 95.
Mr. C. S. Lindsell, Biggleswade, 217, 319, 426, 488, 572, 592.
Mr. W. Linton, Sheriff Hutton, 11, 90, 128, 155, 304, 379, 417, 467, 548, 573, 630.
Mr. T. B. Locke, Hessle Mount, 198, 256.
Mr. Loft, Trusthorpe, 238.
Mr. S. O. Long, Binfield, 321, 344.
Mr. W. T. Longbourne, Blackmore, 388, 391, 556.
Mr. J. Longland, Grendon, 158, 665.
Mr. A. Longmore, Rettie, 240, 288, 294, 326, 368, 389, 390, 394, 421, 454, 481, 502, 543, 563, 627, 631, 652, 658.
Mr. R. Lovell, Edgcott, 488.
Mr. W. Low, Mains of Kinmundy, 182, 442, 600.
Mr. R. C. Lowndes, Rice House, 34, 56, 58, 60, 61, 62, 63, 64, 153, 260, 266, 279, 283, 300, 302, 303, 304, 306, 394.
Mr. C. Lyall, Kincraig, 3, 57, 75, 118, 158, 163, 451, 460, 461, 562, 582.
Mr. R. Lynn, Stroxton, 104, 149, 207, 271, 295, 321, 327, 334, 518, 539.
Mr. E. Lythall, Radford Hall, 7, 110, 186, 225.

Marquis of Montlaur, France, 622.
Lord Monck, Charleville, 500.
Major Moray, Abercanney, 235.
Mr. H. S. McClintock, Randalstown, 308.
Mr. G. Maccollah, 538.
Mr. T. Mace, Sherborne, 165, 218, 283, 473, 486.
Mr. J. Mackenzie, Barnhill, 5.
Mr. J. McKessack, Balnaferry, 640.
Mr. T. C. Maidens, Brinkhill, 189, 380, 610, 641, 647.
Mr. G. W. R. Malins, Thelsford, 187, 200.
Mr. Mann, The Asps, 52, 499.

Mr. W. D. Manning, Rothersthorpe, 278, 279, 347, 420, 461, 465, 530, 608.
Mr. D. C. Marjoribanks, Bushey Hall, 72, 84, 291, 355, 395, 519, 529, 629.
Mr. S. Marjoribanks, Bushey Grove, 29, 42, 56, 64, 71, 90, 105, 262, 266, 307, 331, 347, 356, 370, 392, 405, 437, 444, 462, 524, 540, 567, 576, 648, 651.
Mr. W. Mark, Soulby, 19.
Mr. T. Marshall, Howes, 334, 580, 599.
Mr. W. Marshall, M.P., Patterdale Hall, 96, 109.
Mr. T. Mason, Dishforth, 475, 533.
Mr. Mason, Gargrave, 121.
Mr. Masterman, Danby, 153.
Mr. Matson, Kentucky, U.S.A., 312.
Mr. J. Mattinson, Casterton, 235.
Mr. Maude, Milnthorpe, 572.
Mr. Mauleverer, Arncliffe Hall, 101, 578.
Dr. D. Manson, Spynie, 230.
Mr. H. L. Maw, Tetley, 54, 100, 105, 145, 396, 420, 483.
Mr. R. Maxwell, Islanmore, 29, 34, 46, 84, 86, 110, 121, 191, 196, 245, 246, 409, 432, 497, 528, 551, 609.
Mr. A. L. Maynard, Marton-le-Moor, 53, 171, 267, 294, 311, 316, 341, 427, 453, 509, 515, 569, 612, 634, 662.
Mr. A. L. Maynard, Jun., 585.
Mr. J. C. Maynard, Harlsey Hall, 84, 275, 309, 319, 338, 341, 349, 502, 524, 530, 587, 589, 595, 661, 664.
Mr. Meale, Bullergask, 235.
Mr. A. Metcalfe, Ravenstondale, 615.
Mr. E. Metcalfe, Ashfield, 161, 173.
Mr. T. Messenger, Wheyrigg, 228.
Mr. H. Middleton, Cutteslowe, 87, 317, 321, 336, 480, 496, 581.
Mr. W. Miles, M.P., Leigh Court, 21, 30, 57, 156, 235, 312, 419, 479, 495, 559, 601, 625.
Mr. G. Milne, Kinaldie, 135, 308, 338, 429.
Mr. N. Milne, Faldonside, 8, 82, 324, 578.
Mr. W. Milner, Watermillock, 163.
Mrs. Milward, Richmond Hill, 174, 550.
Mr. T. Milward, Hexgrave, 114, 479, 495.
Messrs. A. and A. Mitchell, Alloa, 119, 123, 290, 320, 324.
Mr. H. Mitchell, 313.
Mr. W. Mitchell, Cleasby, 118, 154, 293, 296, 313, 379, 445, 455, 521, 566, 652.
Messrs. Moon and Sons, 368.
Mr. W. Moore, Hanley Castle, 41, 129, 144, 150, 244, 245, 328, 335, 462, 538, 539, 649.
Mr. Moorhouse, Clifton, 7.
Mr. A. Morison, Mountblairy House, 83, 85, 87, 148, 194, 202, 219, 226, 260, 264, 304, 310, 438, 491, 521, 538, 566, 567, 595, 646.
Mr. W. J. S. Morritt, Rokeby Hall, 358.
Mr. H. Morrow, Ireland, 455.
Messrs. Morton, Skelsmergh Hall, 96, 133, 139, 164, 193, 269, 287, 320, 329, 361, 384, 388, 410, 412, 546, 583, 591, 611, 612, 619.
Mr. Moses, 598.
Mr. Mowbray, 475.

Duke of Northumberland, Stanwick Park, 126, 222, 431.
Marquis of Northampton, Castle Ashby, 466.
Mr. D. Nesham, Haughton-le-Skerne, 446, 516, 564, 647.
Mr. J. Newsam, Coulburn, 50.
Mr. J. Newton, 595.
Mr. D. J. Niblett, Haresfield Court, 2, 26, 465, 520, 575, 582, 586, 593, 635, 636, 653.
Mr. Crawford Noble, Berry Hill, 413.
Mr. T. Lee Norman, Corbollis, 169, 183, 337, 345, 377, 400, 448, 515, 560.
Mr. A. F. Nugent, Pallas, 12, 27, 511, 597.
Mr. J. Nutter, Churchfield, 29, 146, 362, 368, 573.

Mr. R. O'Dogherty, Landrake, 91, 486.
Mr. S. Orr, Coleraine, 560.
Mr. J. Outhwaite, Bainesse, 298, 566, 615.
Mr. E. W. Smythe Owen, Condover Hall, 158, 268, 283, 417, 477, 532, 533, 599, 618.

Lord Panmure, Carlogie House, 159.
Lady Pigot, Chippenham Park, 221.
Sir R. Paul, Bart., Ballyglan, 226, 450, 458.
Sir R. Piggott, Bart., 593.
Hon. Col. Pennant, M.P., Penryhn Castle, 13, 181, 183, 254, 263, 308, 347, 385, 430, 439, 474, 511, 534, 537, 584, 602, 606, 612, 631, 633.
Hon. D. Pelham, Isle of Wight, 506.
Mr. C. W. Packe, M.P., Prestwold, 226.
Mr. W. Parker, Yanwath Hall, 175, 540, 545.
Mr. Parkinson, Leyfields, 395, 500, 511, 648, 664.
Mr. Parrington, Sockburn, 615.
Messrs. J. and R. Patterson, Hall Beck, 14, 21, 23, 71, 79, 132, 139, 199, 276, 278, 281, 293, 320, 358, 363, 564.
Mr. H. T. Peacock, Haddockstones, 58, 93, 176, 294, 318, 360, 407, 490, 504, 568, 652.
Mr. Peckett, Carlton Hunthwaite, 8, 374, 565, 596.
Mr. J. Peel, Knowlmere Manor, 483.
Mr. W. R. T. Pender, Budockvean, 254.
Mr. W. Petch, Liverton, 131, 275, 350.
Mr. J. F. P. Phillips, Broomborough, 16, 57, 126, 172, 392, 444, 548, 638, 663.
Mr. Pilgrim, Hinckley, 440.
Mr. J. O. G. Pollock, Mountainstown, 2, 16, 244, 455, 600, 603.
Mr. J. Price, Featherstone, 359, 530.

Mr. S. O. Priestley, Trefan, 259, 264, 341, 343, 351, 352, 356.
Mr. Pritt, Beaumont Farm, 135.
Messrs. Procter, Throston Grange, 96, 169, 386, 592.
Mr. T. Proctor, Wall's Court, 10, 113, 156, 415, 418.
Mr. P. S. Punnett, Chart Sutton, 371, 436, 511, 568.
Mr. Pym, The Hasells, 113, 117, 123, 410, 541, 606.

Duke of Rutland, Belvoir Castle, 503.
Earl Radnor, Coleshill, 12, 259, 271, 372, 434, 595, 597.
Sir M. W. Ridley, Bart., Blagden Hall, 148.
Baron L. de Rothschild, Gunnersbury Park, 485.
Captain J. H. Hay Ruxton, Brenchley, 613.
Mr. J. Radcliffe, Brandsby, 73, 453, 489, 507, 566, 593.
Mr. A. Raine, Bowbank, 23, 293, 640, 652.
Mr. R. Raine, Thorpe, 144.
Mr. T. Raine, Gainford, 59, 96, 139, 615.
Mr. Rawsthorne, Heysham Hall, 394, 395, 605, 619.
Mr. G. Reid, Ballencrieff, 195, 387, 409.
Mr. J. Renton, Farnley, 200, 217, 373, 378, 408, 413, 529, 616.
Mr. R. W. Reynell, Killynon, 132, 279, 317, 455, 538, 663.
Mr. J. Reynolds, Lea Bridge, 15, 130, 229, 236, 250, 262, 332, 444, 472, 585.
Mr. J. Rhodes, Seale Lodge, 335.
Mr. Ricardo, Kiddington House, 280, 476.
Messrs. E. W. and S. Rich, Didmarton, 86, 163, 204, 239, 388, 423, 436, 520, 529, 542, 609, 619, 620, 636.
Mr. J. Richardson, Glenmore, 34, 182, 391, 448, 645.
Mr. J. M. Richardson, Hutton, 54, 166, 214, 574.
Mr. W. Richardson, Essenden, 436, 628.
Mr. G. W. Roberts, King's Walden, 315, 439, 465, 525, 527.
Mrs. Forbes Robertson, Hazlehead, 298.
Messrs. Robinson, Nafferton, 284, 288, 396.
Mr. E. Robinson, Nafferton, 216, 284, 288, 396.
Mr. J. Robinson, Clifton Pastures, 79, 120, 124, 165, 166, 171, 173, 184, 249, 273, 363, 426, 432, 433, 435, 441, 492, 519, 558, 561, 563, 617, 628.
Mr. J. Robinson, Lane House, 497.
Mr. J. T. Robinson, Leckby Palace, 234, 304.
Mr. T. Robinson, Burton-on-Trent, 7, 68, 69, 70, 71, 96, 357, 359, 400, 405, 530, 544.
Mr. W. Robinson, Brook House, 91.
Mr. Robson, Sunnyside, 622.
Mr. Robson, Wyham, 402, 477, 667.
Mr. T. Robson, Holtby House, 2, 130, 425, 484, 607.
Mr. T. Rome, Groundslow, 660.
Mr. Rose, Cotham, 256.
Mr. W. T. Rothwell, Foxholes, 474.
Mrs. Rowe, Tolesby Hall, 482.
Mr. C. H. Rowe, Tolesby, 333, 424.
Mr. R. Rowell, Black Hill, 389.
Mr. D. Rowlay, Thirkleby, 298, 356, 507, 516.
Mr. W. Rust, Auchinleck, 407.
Mr. Rutson, Newby Wiske, 296.

Earl Spencer, Althorpe, 8, 24.
Earl Spencer, Wiseton, 431.
Viscount Strathallan, Castle Strathallan, 285, 379, 416, 559, 620.
Lord Sherborne, Sherborne Park, 108, 463.
Lord Southampton, Whittlebury, 391.
Lord Stourton, Stourton Hall, 286.
Captain Shawe, Brantinghamthorpe, 371.
Mr. G. Sainsbury, Corsham, 35, 36, 54, 129, 133, 141, 167, 212, 215, 329, 344, 345, 359, 543, 652, 653.
Mr. Sample, Bishop Burton, 267.
Mr. W. Sanday, Holmepierrepont 32, 68, 87, 115, 128, 130, 167, 176, 248, 349, 357, 377, 442, 443, 447, 460, 474, 552, 558, 620, 621, 622, 629, 655.
Messrs. Sanday and Torr, 318.
Mr. M. F. G. Sandes, Oak Park, 83.
Mr. T. Sandes, Sallow Glen, 208, 623.
Mr. T. Sartoris, Rushden Grange, 124, 310, 321, 432.
Mr. R. W. Saunders, Nunwick Hall, 13, 14, 34, 49, 53, 203, 220, 343, 384, 424, 607.
Mr. W. A. F. Saunders, Wennington Hall, 42, 362.
Mr. W. Scott, Glendronach, 543.
Mr. Scurfield, Hurworth, 556.
Mr. C. Seaton, Black Park, 60, 340, 469, 596, 648.
Mr. J. P. Senhouse, Nether Hall, 15, 233, 343, 461, 508, 616.
Mr. G. J. Serjeantson, Camphill, 102, 323, 463, 486, 519, 652, 667.
Mr. Severs, Oliver, 239, 405, 445.
The Society of Shakers, Union Village, U. S. A., 286, 381, 445, 482, 650.
Mr. R. Sharpe, Hewelsfield Court, 277, 288, 615, 618.
Mr. J. Shaw, Hyton, 154, 208, 508, 521.
Mr. J. Shaw, Huntsbury Hill, 643.
Mr. G. Shepherd, Shethin, 40, 72, 112, 141, 176, 218, 245, 264, 270, 319, 439, 473, 496, 590, 654, 665.
Mr. T. Sibson, Grinsdale, 106, 160, 521.
Mr. Simpson, Ackworth, 244.
Mr. Simpson, Pinner Park, 46.
Mr. Simpson, Skipton, 399.
Mr. T. Simson, Blainslie, 570, 579, 626, 660.
Mr. A. Singer, Wardford, 255, 298, 579.
Mr. J. R. Singleton, Great Givendale, 51, 182, 184, 213, 248, 352, 369, 386, 403, 457, 509, 619.

Mr. Slade, Kemnal House, 340, 498, 536.
Mr. W. Slatter, Stratton, 50, 154, 224, 463, 504.
Mr. W. W. Slye, West Haddon Lodge, 83, 226, 232, 310, 343, 345, 350, 417, 465, 557.
Mr. C. E. B. Smedley, Revesby Grange, 636.
Rev. H. Smith, 535, 659.
Messrs. Smith and Co., Hillhead, 413.
Mr. H. Smith, Drax Abbey, 76, 115, 161, 260, 261, 340, 367, 376, 415, 520, 580.
Mr. H. Smith, The Grove, 239, 474, 535, 591, 634, 659.
Mr. H. Smith, Middleton Tyas, 497.
Mr. J. Smith, Welton Garth, 27, 59, 98, 122, 174, 251, 425, 436, 437, 438, 523, 525, 527.
Mr. W. Smith, West Rasen, 5, 11, 139, 257, 361, 362, 384, 448, 449, 455, 477, 497, 543, 582, 589, 591, 625, 638, 649, 652.
Mr. Smith, Shedlaw, 35.
Mr. E. W. Smyth, Wadhurst Castle, 52, 150, 321, 517.
Mr. Soulsby, 587.
Mr. H. J. Spearman, Newton Hall, 9, 18, 55, 163.
Mr. M. Spraggon, Nafferton, 119, 339, 349, 353, 375, 511, 666.
Mr. J. Stamper, Newton, 150.
Mr. J. B. Stanhope, M.P., Revesby Abbey, 79, 126, 146, 292, 394, 403, 426.
Mr. W. R. C. Stansfield, Esholt Hall, 197, 243.
Mr. Stead, Owlerton, 558.
Mr. J. Stephenson, Wolviston, 73, 75, 97, 98, 136, 314, 316, 330, 497, 500, 554, 587.
Mr. M. Stephenson, Fourstones, 289, 467, 503, 509, 573.
Mr. A. Stevens, Genesee, U.S.A., 554.
Mr. J. Stewart, Clapham, 27, 51, 150, 205, 212, 255, 331, 466, 503, 550, 579.
Mr. M. S. Stewart, Southwick, 24, 37, 74, 77, 89, 111, 119, 128, 134, 166, 187, 219, 236, 275, 297, 333, 334, 413, 422, 431, 435, 531, 540, 568, 657.
Mr. S. Stewart, Sandhole, 104, 505.
Mr. W. Stirling, M.P., Keir, 123, 147, 157, 224, 253, 306, 315, 364, 379, 385, 406, 439, 452, 489, 509, 519, 524, 536, 584.
Mr. J. Stobbart, Apperley, 330, 333.
Mr. M. Stocks, Shilden Hall, 127.
Mr. C. Stokes, Kingston, 326, 573.
Mr. Stowell, Favourdale, 557.
Mr. Strange, Cirencester, 232.
Mr. R. Stratton, Broad Hinton, 26, 30, 49, 55, 60, 108, 112, 113, 114, 115, 116, 124, 127, 136, 137, 148, 164, 165, 187, 192, 195, 197, 202, 205, 245, 262, 296, 307, 308, 319, 322, 328, 334, 338, 341, 357, 370, 375, 397, 401, 415, 417, 422, 423, 433, 459, 481, 505, 508, 568, 573, 574, 590, 591, 600, 626, 643, 662.
Mr. C. Strickland, Loughglyn, 39, 552.
Mr. H. E. Strickland, Apperley Court, 512.
Mr. Studholme, Morton, 159.
Messrs. Sturgeon & Sons, Grays, 148.
Mr. J. Sumner, Beverley, 128, 203, 236, 335, 586.
Mr. H. E. Surtees, Dane End, 269, 346, 429, 482, 488, 607.
Mr. Eric Sutherland, Shempston, 640.
Mr. Sinclair Sutherland, Little Byth, N.B., 354, 389, 436.
Rev. J. L. Sutton, Kettering, 567.
Mr. B. Swaffield, Pilsbury, 67, 149.
Mr. Buchan Sydserff, Ruchlaw, 19, 227, 276.
Mr. R. Syme, Redkirk, 85, 188, 440, 580, 623, 624.

Lord Talbot de Malahide, Malahide Castle, 122.
Sir C. R. Tempest, Bart., Broughton Hall, 26, 37, 76, 92, 101, 167, 169, 174, 384, 385, 390, 597, 630, 638, 639.
Col. Towneley, Towneley Park, 60, 91, 110, 151, 152, 193, 211, 220, 241, 264, 277, 285, 300, 302, 356, 367, 368, 385, 391, 392, 458, 539, 576, 578, 582, 589, 590, 591, 594, 625, 639, 643, 644, 647, 649.
Major Green Thompson, Bridekirk, 25, 586, 596, 610, 616.
Mr. J. S. Tanqueray, Hendon, 6, 109, 147, 272, 336, 478, 498, 530, 603.
Mr. J. A. Taylor, Strensham Court, 302.
Mr. Taylor, Moreton Hall, 542.
Mr. Telford, Middleton Lodge, 194.
Miss Tempest, Ackworth Grange, 505.
Mr. H. Tempest, Newland Park, 20, 241, 297, 309, 327, 370, 452, 453, 469, 475, 505, 575, 576.
Mr. Thomas, Prospect House, 203.
Messrs. Thompson & Sons, Kirkhouse, 146, 228.
Mr. A. Thompson, The Cross, 5.
Mr. J. Thompson, Bentley, 20, 185, 289, 367.
Mr. J. B. Thompson, Anlaby, 10, 76, 79, 127, 131, 191, 249, 282, 348, 366, 372, 402, 468.
Mr. H. S. Thompson, Moat Hall, 446.
Mr. H. T. Thompson, Bridekirk, 89, 189, 586, 596, 610, 616.
Mr. S. Thompson, Sheriff Hutton Park, 304.
Mr. W. Thompson, Hunsley House, 402.
Mr. Thompson, Kirby Stephen, 46, 306.
Mr. Thomson, Mill of Rathen, 212.
Mr. S. Thorne, Thornedale, U.S.A., 261, 273, 325, 364, 458, 540.
Mr. Thornthwaite, Arkleby House, 99.
Mr. R. Thornton, Stapleton, 4, 12, 144, 226, 267, 278, 288, 330, 369, 402, 419, 441, 478, 573, 578, 596.
Rev. F. Thursby, Abington Rectory, 195, 273, 350, 447, 450, 557, 563, 618.

Dr. Timm, Scrooby House, 411.
Mr. J. Timm, Farnborough Grange, 24, 30, 53, 146, 155, 226, 305, 318, 321, 327, 336, 344, 350, 373, 382, 389, 396, 418, 490, 493, 554, 575, 580, 624, 635.
Mr. J. T. Tipling, Boston Spa, 558.
Mr. W. Tod, Elphinstone Tower, 43.
Mr. J. Todd, Mireside, 32, 39, 92.
Mr. H. Kett Tompson, Witchingham Hall, 218.
Mr. C. Topham, Middleham, 148, 175, 379, 397, 614.
Mr. J. Topham, Welford, 62, 74, 279, 287, 373, 456, 503, 609, 610.
Mr. Torr, Aylesby Manor, 21, 22, 28, 45, 49, 100, 106, 193, 208, 210, 248, 287, 293, 296, 317, 322, 347, 375, 389, 393, 398, 399, 400, 401, 402, 408, 432, 446, 450, 477, 478, 493, 495, 561, 575, 593, 604, 617, 620, 628, 654, 655, 656, 667.
Mr. C. Tottenham, Ballycorry, 254.
Mr. T. Towers, 362.
Mr. G. Townshend, Stoney Stanton, 168, 299, 301, 494, 499, 507, 508, 535.
Mr. G. M. Tracy, Edenbridge, 7, 35, 322, 605, 614, 663.
MM. de la Trehonnais and Gernigon, Lisieux, France, 375.
Mons. F. R. de la Trehonnais, Chateau St. Jacques, France, 472, 620.
Mr. W. Trethewy, Probus, 73.
Mr. G. D. Trotter, Bishop Middleham, 273, 341, 353, 379, 520, 523, 653.
Mr. T. Trotter, Bywell, 40, 119, 170, 223, 309, 330, 369, 387, 397, 403, 447, 454, 485, 522, 599, 635, 661.
Mr. J. E. Troutbeck, Blencowe, 21, 32, 82, 570, 599, 660.
Mr. H. Tucker, Bourton, 43, 262, 271, 302, 306, 307, 319, 324.
Messrs. Turnbull, Bonhill Place, 12, 23, 84, 174, 184, 213, 266, 386, 424, 451, 479, 481, 528.
Mr. J. J. Turner, Newtown Villa, 242, 549, 623.
Mr. Tweddle, 197, 516.
Mr. J. P. Tynte, Tynte Park, 40, 45, 291, 371, 514, 661.

Mr. J. Unthank, Netherscales, 22, 80, 142, 150, 166, 213, 223, 241, 243, 275, 340, 343, 368, 547, 570, 574, 621.

Mons. C. De la Valette, Mayenne, France, 597.
Rev. J. Vane, Berrington, 20.
Mr. W. Verner, Verner's Bridge, 43, 242, 414, 646.

Lord Walsingham, Merton Hall, 165, 252, 409, 439.
Lord Wenlock, Escrick Park, 458.
Colonel G. Wyndham, Petworth, 174.
Mr. H. Wade, Low Fields, 598, 599.
Mr. J. Wailes, Rounton Grange, 19, 197, 616, 620.
Mr. Waldy, Barmpton, 516.
Mr. C. Walker, Drumblair, 325, 378, 381.
Mr. Walker, Angaston, 180.
Mr. Walker, Maunby, 275, 321, 380.
Mr. Walker, Park-le-Bruce, 178.
Mr. R. Waters, Sarnan, 178, 592.
Messrs. Watson, Wauldby, 19, 258, 262, 282, 352, 366, 372, 575, 580.
Mr. H. Watson, Londonthorpe, 295, 311, 375, 377, 437, 488.
Mr. J. Watson, Skelsmergh, 650.
Mr. Robinson Watson, 537.
Mr. W. Watson, West Ella Grange, 320, 367.
Mr. John Webb, Horseheath, 38, 491, 503, 543, 546.
Mr. Jonas Webb, Babraham, 7, 12, 14, 66, 74, 80, 81, 98, 103, 108, 109, 115, 124, 133, 134, 135, 137, 155, 156, 213, 216, 242, 262, 268, 272, 292, 300, 310, 331, 332, 336, 357, 359, 370, 398, 406, 410, 414, 444, 445. 452, 456, 492, 496, 502, 504, 506, 510, 658.
Mr. C. Webster, Uxbridge, 185, 230, 233, 391, 565.
Mr. R. Webster, Princethorpe, 85.
Mr. J. Weightman, Calverton, 343, 575.
Messrs. Wells and Mr. J. Wells, Boothferry, 162, 363, 365, 369, 372, 381, 472, 537, 560, 667.
Mr. R. Welsted, Ballywalter, 135, 140, 149, 151, 162, 180, 204, 303, 316, 318, 394, 450, 453, 456, 555, 628, 651, 657.
Dr. H. Wendell, M.D., Albany County, U. S. A., 376.
Mr. Godfrey Wentworth, Woolley Park, 264, 309, 316, 320, 380, 466.
Mr. W. Wetherell, Aldborough, 40, 96, 136, 140, 223, 283, 358, 457, 508, 515, 531, 581, 664.
Rev. J. Wharton, Gilling, 9, 235, 478, 537, 664.
Mr. Whitaker, Burley, 105, 373, 621.
Mr. Holt White, Sewald's Hall, 119, 340, 588, 621.
Mr. W. White, Ricknall Grange, 582.
Mr. J. Whitehead, Little Methlic, 36, 74, 165, 211, 265, 466, 486, 489, 579, 587.
Mr. W. Whitnell, Tolson Hall, 16, 251, 330, 545.
Mr. E. F. Whittingstall, Langley Bury, 444.
Mr. A. Whyte, Little Clinterty, 274.
Mr. S. Wiley, Brandsby, 85, 92, 110, 160, 184, 217, 230, 234, 255, 256, 260, 262, 269, 373, 429, 442, 458, 482, 557, 619, 628, 661.
Mrs. Wilkinson, Richmond, 652.
Mr. J. Wilkinson, Lenton, 129, 158, 227, 260, 374, 416, 458, 459, 555, 581, 664, 667, 668.
Mr. Wilkinson, Whittonstall, 555.
Mr. R. Willan, Up Hall, 574.
Mr. F. Williamson, Steadman House, 64.

Mr. T. Willis, Manor House, 125, 231, 263, 273, 328, 363, 379, 468, 480, 516, 524, 588, 649, 658, 668.
Mr. Ashley Wilson, The Abbey, 666.
Mr. B. Wilson, Brawith, 80, 155, 255, 293, 294, 516.
Mr. J. Wilson, Woodhorn, 289, 540.
Mr. R. Wilson, Ellonby, 34.
Mr. R. Wilson, Thursby, 14.
Mr. T. Wilson, Shotley Hall, 59, 61, 92, 280, 333, 616, 617.
Mr. W. B. Wingate, Hareby, 652.
Mr. G. Wood, Whitworth Park, 58.
Mr. Wood and Mr. John Wood, Stanwick Park, 17, 47, 48, 278, 281, 304, 324, 420, 442, 443.
Mr. J. G. Wood, Castle Grove, 223, 292, 431, 432, 481, 601, 607.
Mr. R. Wood, Clapton, 429, 432.
Mr. Willoughby Wood, Holly Bank, 57, 121, 141, 163, 270, 382.
Mr. Wood, 565.
Mr. R. Woodhouse, Otterington, 253.
Mr. W. Woodward, Bredons Norton, 56, 229, 274, 280, 342, 423, 496, 499, 512, 528, 544, 651, 664.
Mr. D. Wright, Knockupworth, 50.
Mr. W. Wright, Sigglesthorne Hall, 117, 285, 370.
Mr. Wright, Sheriff Hutton, 233.
Mr. G. Wythes, Reigate, 430, 476.
Rev. Mr. Wyvill, Burton Constable, 402.

Mrs. Yeats, Studley, 8.

Earl of Zetland, Aske Hall, 44, 50, 54, 94, 187, 261, 265, 267, 268, 281, 342, 360, 362, 379, 383, 419, 548, 556, 625, 653, 666,

---

INDEX TO THE PLATES.

PAGE

JOHN O'GROAT (13090), bred by Mr. F. H. Fawkes, Farnley Hall, the property of Mr. Stirling, M.P., Kier; got by Bridegroom (11203), dam (Julietta) by Captain Edwards (8929), &c. Winner of the 1st prize of the R. A. S. of England, at Salisbury, in 1857, the Highland Society of Scotland, &c., &c...

CHERRY DUKE 2ND (14265) bred by Mr. S. E. Bolden, Springfield Hall, the property of Mr. G. Shepherd, Shethin; got by Second Grand Duke (12961), dam (Cherry Duchess) by Grand Duke (10284), &c. Winner of the 1st prize as the best bull calved since 1856 at the Highland Society's Show at Aberdeen, and other prizes at the Lancashire, Liverpool, Manchester, and Ormskirk Shows. His sire and grandsire were both sold for 1,000 gs. each... 38

GREAT MOGUL (14651), bred by and the property of Mr. Stewart Marjoribanks, Bushey Grove; got by Grand Turk (12969), dam (Victoria 8th) by Sir J. Sinclair (5165), &c. Winner of two prizes at the R. A. Society at Salisbury and Chester, also two prizes of the Yorkshire Society at Northallerton and York..... 105

OLD BUCK (15017), bred by Sir C. Knightley, Bart., Fawsley Park, the property of Mr. C. O. Eaton, Tixover Hall, Stamford; got by Duke of Cambridge (12742), dam (Amaranth) by Janizary (8175), &c..... 168

SIR JAMES THE ROSE (15290), bred by and the property of Mr. J. Douglas, Athelstaneford; got by Captain Balco (12546), dam (Rose of Summer) by Velvet Jacket (10998), &c. Winner of the 1st prize as the best two-years-old bull at the Highland Society in 1857. His sire and dam also won numerous prizes at the Royal Agricultural and Highland Societies' meetings 214

PAGE

YOUNG BRACELET, bred by Mr. J. Booth, Killerby, the property of Mr. Torr, Aylesby Manor; got by Hopewell (10332), dam (Sylphide) by Morning Star (6223), &c., &c. 293

DARLINGTON 6TH, bred by Mr. Sainsbury, Corsham, the property of Mr. Thorne, Thornedale, U. S. A.; got by Fourth Duke of Oxford (11387), dam (Darlington 1st) by Thomas (5471), &c. This cow was sold at Mr. Sainsbury's sale, in 1856, for 300 gs. 345

GRAND DUCHESS 2ND, bred by and the property of Mr. S. E. Bolden, Springfield Hall; got by Grand Duke (10284), dam (Duchess 51st) by Cleveland Lad (3407), &c., &c. 406

LIZZY, bred by Earl Ducie, Tortworth Court, the property of Captain Spencer, Prospect House; got by Fourth Duke of York (10167), dam (Louisa) by Cramer (6907), &c. She has won four prizes at the Cumberland, Lancashire, and Westmoreland shows. Her heifer, Lelia, was sold as a year-old for 200 gs.; and a calf from her, at the same sale, sold for 60 gs., at one day old 470

OXFORD 13TH, bred by the Executors of Mr. Bates, Kirklevington, the property of Mr. Thorne, Thornedale; got by Third Duke of York (10166), dam (Oxford 5th) by Duke of Northumberland (1940), &c. She won the 1st prize of the United States Agricultural Show, as the best cow, in 1853, then 3 years old. 534

ROAN DUCHESS 2ND, bred by and the property of Col. Towneley, Towneley Park; got by Frederick (11489), dam (Roan Duchess) by Whittington (12299), &c. She won three 1st prizes of the Royal Agricultural Society of England as a yearling, two years old, and as the best cow at 3 years old. At the Yorkshire Show she won four 1st prizes, as a yearling, two years old, three years old, also as the best cow at four years old. In Ireland she won as the best heifer, and the gold medal; also the challenge cup of 120 guineas as the best animal in all the classes. At the R. N. Lancashire she won five 1st prizes; and at the Craven Show, the 1st prize 578

VICTORIA, bred by and the property of Col. Towneley, Towneley Park; got by Valiant (10989), dam (Jenny Lind) by Ben (8881), &c. She won two 1st prizes at the Royal Agricultural Society as a two-year-old, and as the best cow at 3 years. At the Yorkshire Show two 1st prizes; also at the Durham Co. Show, at the R. N. Lancashire, three 1st prizes. At Birmingham in 1857, she competed in the short-horned class, winning the 1st prize, the gold and silver medal, and £20, as the best animal exhibited. At the Smithfield Show in 1857 she won the 1st prize of £20, silver and gold medal, as the best cow or heifer; and has since produced a bull calf 644

JOHN O GROAT (13090) at 3 YEARS OLD.

The Property of W. Surling Esqre M.P. Kew Lincoln

BULLS.

(14052) AARON FRANK,

Rich roan, calved July 12, 1856, bred by Earl De Grey, Wrest Park, the property of Mr. F. Wythes, Ravensden House; got by Aaron Smith (12331), dam (Lady Frank) by Liverpool (11494), g. d. (Newby) by Pioneer (4711), gr. g. d. (Frank) by Clark's Son of Norfolk (2377), — (Frank) by Red Simon (2499), — by Imperial (2151), — by Walker's Son of Favourite (2007), — by Snowball (2648).

(14053) ABACUS,

Red and white, calved in April, 1856, bred by and the property of Mr. T. Garne, Broadmoor; got by Bashaw (12449), dam (Premium) by Royal (13636), g. d. (Pedigree) by Fitz-Hardinge (8073), gr. g. d. (Pale Face) by Harold (8131), — (Portrait) by Lord John (4259), — by Young Consul (6893), — by Newnham (2365), — by Satellite (1420), — by Jupiter (342), — by Sir Oliver (605), — by Trunnel (659), — by Favourite (252), — by Favourite (252), — by Dalton Duke (188), — by R. Alcock's Bull (19), — by J. Smith's Bull (608), — by Jolly's Bull (337).

(14054) ABBOT,

White, calved April 19, 1856, bred by the Rev. J. D. Jefferson, Thicket Priory, the property of Lord Stourton, Stourton Hall; got by Waterloo Hero (13981), dam (Lady Abbess) by Lord Alexander Buchan 3rd (11706), g. d. (Lady Abbess) by The Miller (5451), gr. g. d. (Rose) by Lisbon (1172), — by Norman (1276), — by Acklam (713), — by Meteor (431), — by Duke (226), — by Favourite (252), — by Punch (531), — by Hubback (319).

(14055) ABYDOS,

Rich roan, calved in January, 1853, bred by Sir C. Knightley, Bart., Fawsley Park; got by Earl of Dublin (10178), dam (Flourish) by Little John (4232), g. d. (Lilla) by Caliph (1774), gr. g. d. (Amy) by Norman (2379), — (Walnut) by White Boy (1580), — by Wyville's Bull, — by a Bull of Mr. Charge's.

(14056) ACHILLES,

White, calved July 22, 1854, bred by the Marquis of Exeter, Burghley Park; got by Snowball (13759), dam (Darling) by Edward (3696), g. d. (Pet) by Topper (2768), gr. g. d. (Dove) by Favourite (3768), — (Innocence) by Windsor (698), — by Windsor (698).

(14057) ACORN,

Roan, calved May 6, 1856, bred by and the property of Mr. T. Crisp, Butley Abbey; got by Robinson Crusoe (13609), dam (Harmless) by Creeting (11317), g. d. (Honesty) by Stilton (6546), gr. g. d. (Bottisham) by a son of Wellington (683), — by Stanwick (1477), — by Satellite (1419), — by Introduction (328), — by George (273), — by Cripple (171), — by Irishman (329).

(14058) ACROBAT,

Roan, calved in June, 1854, bred by Mr. J. O. G. Pollock, Mountainstown, the property of Sir R. Paul, Bart., Ballyglan; got by Cavaignac (10033), dam (Agnes) by Master of Buchan (8686), g. d. (Adelaide) by Corrector (1876), gr. g. d. (Adelaide) by Tyro (2781), — (Adelaide) by Grazier (1085), — by Jupiter (342), — by Sir Oliver (605), — by Trunnell (659), — by Favourite (252), — by Favourite (252), — by Dalton Duke (188), — by R. Alcock's Bull (19), — by J. Smith's Bull (608), — by Jolly's Bull (337).

(14059) ACTÆON,

White, calved March 31, 1844, bred by Mr. Niblett, Haresfield; got by Gyges (3958), dam (Aucyle) by Helicon (2107), g. d. (Antonia) by Warden (1563), gr. g. d. by Alonzo (28), — by Prince Edward (525).

(14060) ADJUTANT,

Bred by Mr. Robson, Holtby; got by Duke (9036), dam (Edith) by Raspberry (4875), g. d. (Beauty) by Irishman (5449), gr. g. d. (Adelaide) by Roland (2556), — (Strawberry) by Second Comet (5101), — by Fleatham (2028), — by Admiral (5), — by Young Albion (15), — by Apollo (36), — by a son of the Twin Brother to Ben (660).

(14061) ADMIRAL,

Roan, calved October 31, 1856, bred by the Earl of Burlington, Holker Hall, the property of Mrs. Ormanby, Breast Mill Beck; got by Earl of Warwick (11412), dam (Ariadne) by Leucus (11684), g. d. (Iole) by The Baron (9711), gr. g. d. (Rosebud) by Young Favourite (6003), — (Venus) by Melbourne (4264), — by Favourite (3772), — by Stephen (5324), — by Young Western Comet (1575), — by Son of Layton (366), — by Layton (366), — by Simon (590).

(14062) ADMIRAL,
Light roan, calved March 3, 1856, bred by Messrs. Angus, Broomley, sold for South Australia; got by The Duke of Tyne (12773), dam (White Rose) by Speculation (8626), g. d. by Young Hastings (3988), gr. g. d. by Wallace (5588), — by Ivanhoe (1130), — by Leopold (2199), — by Hector (2103), — by Sir Harry (5155), — by Surly (2715), — by Burrell's Bull (3248).

(14063) ADMIRAL,
Red, calved August 13, 1856, bred by and the property of Mr. R. Dudding, Panton; got by Superior (15362), dam (Anna) by British Boy (11206), g. d. (Augusta) by True Blue (5522), gr. g. d. (Albina) by Miracle (2321), — (Alice) by Sir Henry (1446), — by Count (170), — by Bracken (91), — by Badsworth (47), — by Driffield (223).

(14064) ADMIRAL,
Roan, calved April 27, 1855, bred by Mr. J. M. Hopper, Newham Grange, the property of the Hon. Colonel Duncombe, M.P., Waresley Park; got by Belleville (6778), dam (Polly) by Belleville (6778), g. d. (Madaline) by Newham (4563), gr. g. d. (Ganymede) by Uptaker (2784), — (Garland) by Matchem (2281), — by Fitz-Remus (2025), — by Cato (119), — by Whitworth (695), — bought by Mr. Mason, Chilton.

(14065) ADMIRAL,
Roan, calved February 13, 1855, bred by Mr. C. Lyall, Kincraig, the property of Mr. J. Mathers, Cropgates; got by Exchange (12847), dam (Adelaide) by Southesk (9677), g. d. (Lady Anne) by Guy Faux (7062), gr. g. d. (Lady) by Bowmont (3200), — (Elizabeth) by Young Wellington (2826), — by Ewart (1987), — by Winston (1587).

(14066) ADMIRAL DUNDAS,
Roan, calved December 5, 1856, bred by and the property of Mr. E. B. Guest, Broadwas; got by Dundas (12792), dam (Ada) by Cramer 2nd (10084), g. d. (Adelaide) by Baronet (6762), gr. g. d. by Anthony (1640), — by Edgcott (1953), — by Son of Merlin (6522).

(14067) AID-DE-CAMP,
Roan, calved October 26, 1856, bred by Sir W. Lawson, Bart., Brough Park, the property of Mr. J. Blenkiron, Kiplin; got by Field Marshal (12875), dam (Cecily) by Son of Roland (2556), g. d. (Celia) by Dan O'Connell (3557), gr. g. d. (Mabel) by Lord-Lieutenant (4260), — (Red Cow) by Outhwaite's White Bull (9825), — by North Star (459), — by Young Comet (157), — by Easby (232).

(14068) AJAX,

White, calved October 28, 1841, bred by Mr. J. Hunt, Thornington; got by Bloomsbury (3167), dam (Old Lady) by Reformer (2502), g. d. (Young Countess) by Snadon (1462), gr. g. d. (Old Countess) by Yorkshireman (2862), — by Wellington (678), — by Brown's Old Red Bull (97).

(14069) ALBERT,

Bred by Mr. T. W. Edge, Strelly; got by Emperor (3718), dam by Spectator (2688), g. d. by Albion (14), gr. g. d. by Alexander (22).

(14070) ALBERT,

Red, calved in April, 1848, bred by Mr. R. Thornton, Stapleton, sold to the Belgian Government; got by Isaac (9239), dam (Raspberry) by Young Baronet (6766), g. d. (Strawberry) by Belvedere 2nd (3127), gr. g. d. by Bellerophon (3119), — by Kitt (2179).

(14071) ALBERT SMITH,

Red and white, calved May 18, 1856, bred by and the property of Mr. J. Clark, Bentley; got by Monarch (13347), dam (May Flower) by Lictor (6128), g. d. (Sunflower) by Gracchus (3917), gr. g. d. (Spring Flower) by Ganthorpe (2049), — by a son of Midas (7236), — by Grazier (1085).

(14072) ALBION,

Roan, calved December 23, 1855, bred by Mr. J. Beetham, West Harlsey, the property of Mr. Elliot; got by Eugene Aram (10210), dam (Adelaide) by Prince Albert (4780), g. d. (Ruby) by a son of Nunthorpe (4600), gr. g. d. (Baroness) by Appleton's Red Bull (3023), — (Jenny 3rd) by Liston (2210), — by Wonderful (700), — by Baronet (61), — by Jupiter (345), — by Alfred (23), — by Son of Washington (675).

(14073) ALBION,

Roan, calved December 26, 1856, bred by and the property of Mr. T. Crisp, Butley Abbey; got by Robinson Crusoe (13609), dam (Julia 6th) by Creeting (11317) g. d. (Julia 3rd) by Battus (7816), gr. g. d. (Julia) by Bacchus (8853), — (Cherry) by Holywell (2132), — by Jupiter (2169), — by Roman (2559), — by Columella (904), — by Palatine (478), — by Palmflower (480), — by Patriot (486), — by Driffield (223), — by C. Holme's Bull (314).

(14074) ALBION,

White, calved November 18, 1853, bred by Miss Dalton, Thurnham Hall; got by Dandy Dinmont (11329), dam (Smilax) by Young

Bloomsbury (11185), g. d. (Tathwell Lily) by Stirling (5330), gr. g. d. (Nonpareil 4th) by Young Frederick (3836), — (Nonpareil 2nd) by Commodore (1858), — by Tathwell Studley (5401), — by Blyth Comet (85).

(14075) ALBUS,

White, calved December 20, 1856, bred by and the property of Mr. W. Smith, West Rasen; got by Royal Favourite (15200), dam (Edith) by Monzani (6222), g. d. (Donzona) by Thorp (2757), gr. g. d. (Dulcibella) by Plenipo (2435), — (De Berry) by Archduke (724), — by Emperor (1014), — by Major (397), — by Major (397).

(14076) ALCHYMIST,

Red, calved in 1855, bred by Mr. R. F. Hall, Hesley Hall; got by Curassier (14357), dam (Jasper) by Brownie (8909), g. d. (Beryl) by Lord A. Fairfax (4249), gr. g. d. (Bracelet) by Young Favourite (3770), — by Waterloo (2816), — by Lawnsleeves (365), — by Phenomenon (491), — by Favourite (252), — by Favourite (252), — by Favourite (252), — by Hubback (319).

(14077) ALDEBARAN,

White, calved February 19, 1855, bred by Mr. A. Thompson, The Cross, the property of the Earl of Lonsdale, Lowther Castle; got by General Cavaignac (11517), dam (Dairymaid) by Stanwick (13785), g. d. by Young Atlas (3050), gr. g. d. (Favourite) by Young Maximus (4436), — by Maximus (2284), — by Monarch (4494), — by Western Comet (689).

(14078) ALFRED,

Roan, calved June 5, 1854, bred by Mr. R. Dudding, Panton, the property of Mr. C. Sharpley, Acthorpe; got by Baron Warlaby (7813), dam (Agatha) by Lambton (9273), g. d. (Alice) by Master Charley (7215), gr. g. d. (Albina) by Miracle (2321), — (Alice) by Sir Henry (1446), — by Count (170), — by Bracken (91), — by Badsworth (47), — by Driffield (223), — bred by Sir G. Strickland, Bart.

(14079) ALGOL,

Roan, calved in May, 1856, bred by Mr. J. Mackenzie, Barnhill, the property of Mr. Barker, Australia; got by Inkerman (13073), dam by Whitaker's Comet (8771), g. d. by Pride (10631), gr. g. d. by Fitz-Maurice (3807), — by Camden (1776), — by Noble Henry (2374), — by Young Sir Alexander (2977).

(14080) ALI PACHA,

Roan, calved February 10, 1856, bred by Mr. F. H. Fawkes, Farnley Hall, sold to Mr. Mollinson, for Australia; got by Robinson Crusoe (13610), dam (Lady Agnes) by Zadig (8996), g. d. (Lady Alice) by the Earl of Durham (5965), gr. g. d. (Lady Ellen) by St. Helena (5055), — (Lady Mary) by Emperor (3716), — by Satellite (1420), — by Cato (119), — by Jupiter (342), — by George (273), — by Chilton (136), — by Irishman (329), — by B. (45).

(14081) ALLADIN,

Roan, calved December 30, 1854, bred by the Rev. Thomas Cator, Skelbrook Park, the property of Mr. R. Taylor, Withernwick; got by Master Charlie (13312), dam (Patience) by Selim (6454), g. d. (Lily-white) by Rex (6385), gr. g. d. (Fair Maid of Athens) by Sir Thomas Fairfax (5196), — (Medora) by Ambo (1636), — by Memnon (2295), — by Pilot (496), — by Agamemnon (9), — by Burrell's Bull, of Burdon.

(14082) ALLIANCE,

Red, calved April 18, 1855, bred by Mr. J. S. Tanqueray, Hendon, the property of Mr. R. Chambers, Stragglethorpe; got by Duke of Glo'ster (11382), dam (Ann Gwynne) by North Star (9447), g. d. (Mary) by Ribblesdale (7422), gr. g. d. (Dorothy Gwynne) by Conservative (3472), — (Cripple) by Marmion (406), — by Merlin (430), — by Layton (366), — by Phenomenon (491), — by Favourite (252), — by Favourite (252), — by Hubback (319), — by Snowdon's Bull (612), — by Waistell's Bull (669), — by Masterman's Bull (422), — by The Studley Bull (626).

(14083) ALMA,

Roan, calved March 20, 1856, bred by Mr. H. Aylmer, West Dereham, the property of Mr. H. Kett Tompson, Witchingham Hall; got by The Saxon (12215), dam (Rosemary) by Jupiter (14752), g. d. (Moss Rose) by Umpire (7655), gr. g. d. (Lily) by Matchless (4428), — (Lady) by Boughton (2868), — by Dublin (2873).

(14084) ALMA,

Roan, calved June 1, 1855, bred by Mr. T. Fetherstonhaugh, Kirkoswald, the property of Mr. W. Bowstead, Hackthorpe Hall; got by Solon (13766), dam (Alberta 1st) by Zadig (8796), g. d. (Lady Alberta) by Prince Albert (4793), gr. g. d. (Yellow Duchess) by Sultan Selim (2710), — by Prince Edward (2462), — by Wellington (683), — bred by General Simpson.

(14085) ALMA,

Rich roan, calved May 28, 1855, bred by Mr. E. Lythall, Radford Hall, the property of Mr. E. Swinnerton, Newton Regis; got by Saracen (15237), dam (Ruby) by Lord Shaftoe (9327), g. d. (Lupin) by Sir Firby (6476), gr. g. d. (Lucy) by Don Tom (3613), — (Lily) by Sir Robert (5178).

(14086) ALMA,

Roan, calved April 11, 1854, bred by Mr. Moorhouse, Clifton, the property of Mr. Monkhouse, Plumpton; got by The Pope (13869), dam by St. Thomas (10777), g. d. by Picton (9478), gr. g. d. by Mango (4359), — by Gainford (2044), — by Olivas (4608).

(14087) ALMA,

Roan, calved March 22, 1855, bred by Mr. T. Robinson, Burton-on-Trent; got by Lord Raglan (13242), dam (Lady Bates) by Second Duke of Oxford (9046), g. d. (Vapour) by Tom of Lincoln (8714), gr. g. d. (Lady Valentine) by Rockingham (2550), — (Lady) by Sir Walter (2639), — by Roseberry (567), — by Cupid (178), — by Ruff of the Needle (5030), — by Constitution (166).

(14088) ALMA,

White, calved June 4, 1854, bred by Mr. J. Webb, Babraham; got by Nelson, dam (Grand Duchess) by Scrivener (10791), g. d. (Countess of Mexboro') by The Minstrel (8687), gr. g. d. (Countess of Hardwicke) by Percy (6283), — (Celia) by Third Duke of Northumberland (3647), — by Bashaw (1692), — by Helmsman (2109), — by Columella (904), — by Regent (544), — by Palatine (478), — by Palmflower (480), — by Patriot (486), — by Driffield (223), — by C. Holmes's Bull (314).

(14089) ALPHA,

Red, calved in April, 1851, bred by and the property of Mr. R. S. Holford, Weston Birt; got by Berkeley (7830), dam (Lady) by Eryholme (3736), g. d. by Reformer (11985), gr. g. d. by Young Favourite (3770).

(14090) ALPHA,

White, calved April 15, 1856, bred by and the property of Mr. G. M. Tracy, Edenbridge; got by The Prior (13870), dam (Snowberry) by Rivers (10716), g. d. (Strawberry) by Diamond (5918), gr. g. d. (Young Nonpariel) by Albert (2950), — (White Nonpariel) by Stirling (5330), — by Commodore (1858), — by Tathwell Studley (5401), — by Blyth Comet (85).

(14091) ALPHA,

Roan, calved March 3, 1855, bred by Mrs. Yeates, Studley, the property of Mr. R. Walker, Darley; got by Emperor (12838), dam by Royal Oak (12028), g. d. by Grantley (8112), gr. g. d. by Lofty (2217), — by a son of Lindrick (1170), — by Shylock (2622).

(14092) ALTHORP,

Roan, calved August 7, 1855, bred by Earl Spencer, Althorp; got by John Ford (9253), dam by Young Brampton (14188), g. d. by Clipston (11292), gr. g. d. by Wizard (6688), — by Roman (2561), — by Walter (2811), — by Mercury (2301), — by Star.

(14093) ALTHORP,

Roan, calved December 16, 1855, bred by Mr. P. J. Kearney, Miltown House, the property of Mr. Napper, Loughcrew; got by Monk (11824), dam (Agnes 1st) by King of the Valley (9270), g. d. (Star) by Liberal (2201), gr. g. d. (Sappho) by Voltaire (5576), — (Dorinda) by Brigade Major (817), — (Red Lily) bred by Mr. Bagott.

(14094) AMBLER,

Light roan, calved March 15, 1855, bred by Mr. N. Milne, Faldonside, the property of Mr. G. Brown, Watten; got by Lord Raglan (13244), dam (Sonsey) by Hudibras (10339), g. d. (Lady Howard) by Howard (6085), gr. g. d. (Tulip) by Camden (1776), — by Noble Henry (2374), — by Young Sir Alexander (2977).

(14095) AMIENS,

Roan, calved August 9, 1855, bred by Sir C. Knightley, Bart., Fawsley Park; got by Artichoke (14107), dam (Butterwort) by Allanadale (7778), g. d. (Catalina) by Caliph (1774), gr. g. d. (Primrose) by Scipio (1421), — (Primrose) by Billy (787), — by Western Comet (689), — by Favourite (252), — (Old Simmon) descended from the Studley White Bull (627).

(14096) ANDOVER,

Red, calved August 1, 1856, bred by Colonel Kingscote, Kingscote Park, the property of the Duke of Marlborough, Blenheim Park; got by Chaffcutter (12572), dam (Aurelia) by Contract (10071), g. d. (Clementina) by Bristol (7852), gr. g. d. (Adela) by Brunel (7857), — (Adelaide) by Leo (4208), — by Oris (4635), — by Rival (2534), — by Denton (198), — by Rockingham (560).

(14097) ANTONIO,

White, calved October 13, 1856, bred by and the property of Mr. Peckett, Carlton, Hunthwaite; got by Marc Antony (14895), dam

(Fair Jessie) by Chilton (10054), g. d. (Jessy) by The Major (5450), gr. g. d. (Red Rose) by Alexas (1628), — (Beeswing) by Bellerophon (3119), — by Matchem 3rd (4420), — by Alderman (2976), — by Waterloo (2816), — by Young Wynyard (2859), — by Son of Simon (590), — by Styford (103).

(14098) ARBACES,

White, calved September 19, 1856, bred by the Rev. T. Cator, Skelbrook Park, the property of Mr. P. F. Pell, Tupholme; got by Baltic (12431), dam (Calypso) by Selim (6454), g. d. (Rebecca) by Rex (6385), gr. g. d. (Fair Maid of Athens) by Sir Thomas Fairfax (5196), — (Medora) by Ambo (1636), — by Memnon (2295), — by Pilot (496), — by Agamemnon (9), — by Burrell's Bull, of Burdon.

(14099) ARCHDUKE,

Roan, calved December 23, 1855, bred by and the property of Captain R. Gunter, The Grange; got by Duke of Cambridge (12742), dam (Duchess 69th) by 4th Duke of York (10167), g. d. (Duchess 59th) by 2nd Duke of Oxford (9046), gr. g. d. (Duchess 56th) by 2nd Duke of Northumberland (3646), — (Duchess 51st) by Cleveland Lad (3407), — by Belvedere (1706), — by Second Hubback (1423), — by Second Hubback (1423), — by The Earl (646), — by Ketton 2nd (710), — by Comet (155), — by Favourite (252), — by Daisy Bull (186), — by Favourite (252), — by Hubback (319), — by Mr. J. Brown's Old Red Bull (97).

(14100) ARCHDUKE,

Roan, calved in April, 1856, bred by Mr. H. J. Spearman, Newton Hall, the property of Mr. H. Chandos Pole, Barton Fields; got by Young Zadig (14044), dam (Florence) by Usurer (9763), g. d. (Florentia) by Zenith (5702), gr. g. d. (Aspasia) by Sweet William (5368), — (Thais) by Roman (2561), — by Monarch (2324), — by Jupiter (342), — by Sir Oliver (605), — by Trunnell (659), — by Favourite (252), — by Favourite (252), — by Dalton Duke (188), — by R. Alcock's Bull (19), — by J. Smith's Bull (608), — by Jolly's Bull (337).

(14101) ARCHY MOORE,

Red, calved May 17, 1856, bred by the Rev. J. Wharton, Gilling; got by Field Marshal (12875), dam (Young Magic Flower) by Chieftain (10048), g. d. (Magic Flower) by Magician (7185), gr. g. d. (Old Red Rose) by Sir Thomas (2636), — by Eryholme (1018), — by Eclipse (236), — by Grey Bull (872), — by Paddock Bull (477), — by Red Bull (97).

(14102) ARGUS,

Roan, calved December 14, 1855, bred by Mr. H. Combe, Cobham Park, sold to the Illinois Company, U. S. A.; got by The Beau (12182), dam (Annie) by Broughton Hero (6811), g. d. (Minosa) by Duke of Cornwall (5947), gr. g. d. (Minna) by Fergus (3782), — (Starlight) by Dandy (1902), — by Oliver (2386), — by Blyth (797), — by Midas (435), — by Boughton (90), — by Windsor (698), — by Son of Favourite (252).

(14103) ARNOLD,

Roan, calved May 16, 1855, bred by Mr. J. B. Thompson, Anlaby, the property of Mr. Botterill, Garton; got by Water King (11024), dam by Wilton (7725), g. d. by Belshazzar (1703), gr. g. d. by Abraham (2905), — by Simon (5134), — by Young George (3885), — by George (276).

(14104) ARTHUR,

Red and white, calved July 8, 1856, bred by and the property of Mr. J. Beetham, West Harlsey; got by Brompton (14200), dam (Augusta) by Dewberry (11353), g. d. (Annie) by Horatio (7097), gr. g. d. (Adelaide) by Prince Albert (4780), — (Ruby) by a son of Nunthorpe (4600), — by Appleton's Red Bull (3023), — by Liston (2210), — by Wonderful (700), — by Baronet (61), — by Jupiter (345), — by Alfred (23), — by Son of Washington (675).

(14105) ARTHUR,

Roan, calved August 5, 1856, bred by the Rev. J. D. Jefferson, Thicket Priory, the property of Baron Hertefeld, Prussia; got by Waterloo Hero (13981), dam (Acorn) by Duke of Rothsay (6493), g. d. (Augusta) by Belshazzar (1703), gr. g. d. (Adela) by Camden (1776), — by Abraham (2905), — by Young George (3885), — by George (276).

(14106) ARTHUR,

Roan, calved December 24, 1853, bred by and the property of Mr. T. Proctor, Walls Court; got by Beaufort (11161), dam (Ariel) by Earl of Dublin (10178), g. d. (Ruby) by Gustavus the Hero (7058), gr. g. d. (Nosegay) by Tathwell (5399), — by Red Rover (4906), — by Wharfdale (1578), — by Palemon (479), — by Meteor (432), — by Western Comet (689), — by Favourite (252), — by Cupid (177), — by Grandson of Bolingbroke (280), — by Foljambe (263), — by R. Alcock'sBull (19).

(14107) ARTICHOKE,

Roan, calved September 1, 1852, bred by Sir C. Knightley, Bart.; got by Earl of Dublin (10178), dam (Amaranth) by Janizary (8175), g. d. (Cathleen) by Caliph (1774), gr. g. d. (Rosy) by Rob Roy (557), — by Satellite (1420), — by Sir Dimple (594), — by Styford (629).

(14108) ARTILLERYMAN,

Roan, calved June 23, 1856, bred by Mr. E. Bowly, Siddington; got by Lord Raglan (13225), dam (Purity) by Hesperus 10321), g. d. (Changeling) by Leonidas (9291), gr. g. d. by Sol (8608), — by Brunel (7857), — by Ovis (4635), — by Treasurer (5513), — by Rupert (2580), — by North Star (460), — by Cripple (173), — by Minor (441), — by Freeman (269), — by Danby (190).

(14109) ATTINGHAM,

Roan, calved October 22, 1856, bred by and the property of the Hon. H. N. Hill, Berrington; got by May Duke (13320), dam (Lady Valentine 3rd) by Monk (11824), g. d. (Lady Valentine) by Rockingham (2550), gr. g. d. (Lady) by Sir Walter (2639), — by Roseberry (567), — by Cupid (178), — by Ruff of the Needle (5030), — by Constitution (166).

(14110) AUCTIONEER,

Red and white, calved November 16, 1855, bred by and the property of Mr. W. Smith, West Rasen; got by Prince George (13510), dam (Variety) by 3rd Duke of York (10166), g. d. (Valentine) by Belleville (6778), gr. g. d. (Helena) by Dulcimer (3658), — (Victoria) by Sol (2655), — by Maximus (2243), — by Matchem (2281), — by Scipio (1421), — by Stephen (1457), — by Western Comet (689), — by The Grey Bull (872), — by Favourite (252), — by Bartle (777), — descended from the Studley White Bull (627).

(14111) AURELIUS,

Red, calved December 5, 1855, bred by Mr. J. R. Kirkham, Audleby; got by Captain Shaftoe (6833), dam by Benedict (7828), g. d. by Neptune (7273), gr. g. d. by Prince Comet (1342), — by a son of Alpha (3004), — by Cossack (925).

(14112) AURORA,

Red, calved in September, 1856, bred by and the property of Mr. W. Linton, Sheriff Hutton; got by 3rd Duke of Athol (12734), dam (Red Rose) by De Grey (11346), g. d. (Carmine) by General Fairfax (11519), gr. g. d. (Hebe) by Liberator (7140), — (Hannah) by Young Matchem (4422), — by Red Rover (4904), or Rockingham (2551), — by Whisker (1579), — by Pilot (496).

(14113) AUTOCRAT,

Roan, calved October 2, 1855, bred by Mr. T. Cartwright, Aynhoe, the property of Mr. Cooling, Thame; got by Usurper (13929), dam (Accession) by Filbert (11473), g. d. (Monika) by Young Fourth Duke

(9037), gr. g. d. (Goswick 7th) by Holkar (4041), — (Goswick 2nd) by Doddington (1920), — by Milfield (2312), — by Carham (114), — by Duke (226), — by Young Carlisle (116).

(14114) AZEGLIO.

Roan, calved in 1856, bred by and the property of Mr. R. Thornton, Stapleton; got by Angelo (12397), dam (Lady) by Deliverance (11347), g. d. (White Cow) by Nelson (4549), gr. g. d. by Saladin (1417), — by Pilot (1319).

(14115) AZOFT,

Red and white, calved March 9, 1856, bred by Earl Radnor, Coleshill, the property of Viscount Emlyn, M.P., Golden Grove; got by Dukedom (12729), dam (Argyle) by Master Shaftoe (6833), g. d. (Aileen) by Duke of St. Albans (6944), gr. g. d. (Strawberry) by Colling (902), — by a son of Alexander (1624), — by Grandson of Favourite (252).

(14116) BABRAHAM,

Red, calved April 19, 1855, bred by Mr. J. Webb, Babraham, sold to the Marquis du Bourg, France; got by Lord of the South (13216), dam (Wallflower) by Aliwal (8831), g. d. (Welcome) by Paris (7314), gr. g. d. (White Violet) by King of Trumps (4156), — (Brenda) by Vanguard (5545), — by Red Rover (4903), — by Anticipation (750), — by Emperor (1014), — by Young Windsor (699), — by Windsor (698).

(14117) BACHELOR,

Roan, calved November 30, 1853, bred by Mr. J. Browell, Apperley, the property of Mr. C. Walker, Drumblair; got by Pantaloon (13450), dam by Midsummer (9395), g. d. by Pilot (7333), gr. g. d. by Young Sir Harry Liddell (7503), — by Captain (6830), — by Sir Harry Liddell (5157), — by Lord Prudhoe (8251), — by Sir Harry (5155), — by Hollon's Bull (313).

(14118) BACHELOR,

Roan, calved May 25, 1856, bred by and the property of Mr. A. F. Nugent, Pallas; got by Buckingham (11219), dam (Ruth 8th) by Lord John (11731), g. d. (Ruth 7th) by Comus (12625), gr. g. d. (Ruth 3rd) by Sir John Sinclair (5165), — (Ruth) by Layton (2192), — by Cupid (1892), — by Frederick (1060), — by Planet (502).

(14119) BAILLIE NICOL JARVIE,

Red and white, calved April 17, 1856, bred by Messrs. Turnbull, Bonhill Place, the property of Mr. J. McQueen, Arnivemond; got by Peregrine Pickle (15052), dam (Isabella) by Gainford 3rd (11500), g. d. (Guy Fawkes' dam) by Matchem 3rd (4420), gr. g. d. by Wellington (2824), — by St. Albans (1412), — by Simon (590), — by Pope (514).

(14120) BALKAN,

Roan, calved October 11, 1852, bred by Sir C. Knightley, Bart., Fawsley Park, the property of Mr. T. Harris, Stonylane; got by Earl of Dublin (10178), dam (Butterwort) by Allan-a-Dale (7778), g. d. (Catalina) by Caliph (1774), gr. g. d. (Primrose) by Scipio (1421), — (Primrose) by Billy (787), — by Western Comet (689), — by Favourite (252), — descended from the Studley White Bull (627).

(14121) BANGOR,

Roan, calved June 15, 1855, bred by the Hon. Colonel Pennant, M.P., Penrhyn Castle, the property of Mr. J. Lovell, Horton; got by Lovemore (10476), dam (Trifle) by Launcelot (6122), g. d. (Turtle) by Eclipse (3684), gr. g. d. (Tulip) by Boughton (7841), — by Young Merlin (6204), — by Midas (435), — by Denton (198).

(14122) BANTY-HILL,

Roan, calved June 18, 1855, bred by Mr. R. W. Saunders, Nunwick Hall, the property of Mr. W. J. S. Morritt, Rokeby Hall; got by Crown Imperial (12665), dam (Peony) by Abraham Parker (9856), g. d. (Pooley 3rd) by Homer (2134), gr. g. d. (Pooley) bought at Darlington.

(14123) BARON BARTON,

Red and white, calved July 29, 1856, bred by and the property of Mr. J. Emmerson, Over Dinsdale; got by Red Duke (13571), dam (Louisa 2nd) by Third Duke of York (10166), g. d. (Louisa) by Hamlet (8126), gr. g. d. (Helena) by Dulcimer (3658), — (Victoria) by Sol (2655), — by Maximus (2284), — by Matchem (2281), — by Scipio (1421), — by Sir Stephen (1456), — by Western Comet (689), — by Charge's Grey Bull (872), — by Favourite (252), — by Bartle (777), — descended from the Studley White Bull (627).

(14124) BARONET,

Rich Roan, calved in March, 1855, bred by Mr. J. Blackstock, Hayton Castle, the property of Mr. T. Twentyman, Gray Rigg; got by Albion (6728), dam (Rose 4th) by Mr. Squeers (13342), g. d. (Rose 2nd) by a son of Gainford (2044), gr. g. d. (Rose) by Schoose (5096), — (Carnation) by Western Comet (689), — by Harlequin (289), — by Traveller (655), — by Bolingbroke (86).

(14125) BARONET,

Roan, calved January 10, 1851, bred by Mr. W. Bowstead, Hackthorpe Hall; got by Gainford 2nd (10255), dam (Red Rose 2nd) by Election (9078), g. d. (Red Rose) by Sir Thomas Newton (6495), gr. g. d. (Hackthorpe) by General (3867).

(14126) BARONET,

Red, calved in January, 1856, bred by Mr. W. Ladds, Ellington, the property of the Duke of Manchester; got by Lord Chancellor (10435), dam (Bessy) by Sweet William (7571), g. d. (Mary) by Mahomed (6170), gr. g. d. (Laura) by Jeremy (2157), — (Lily) by Beppo (1712), — by Rufus (2576), — by Emperor (1014), — Old Darlington.

(14127) BARONET,

Rich roan, calved October 28, 1856, bred by and the property of Messrs. J. and R. Patterson, Hall Beck; got by Harkaway (12988), dam (Bracelet) by Vanguard (7670), g. d. (Beeswing) by Plumpton (2440), gr. g. d. (Lily of the Valley) by Sillery (5131), — by Champagne (3317), — by Young Western Comet (1575), — by Diamond (205), — by Western Comet (689), — by Son of Favourite (252).

(14128) BARONET 2ND,

Roan, calved Oct. 12, 1855, bred by and the property of Mr. R. Wilson, Thursby; got by Baronet (14125), dam (Snowdrop) by Abraham Parker (9856), g. d. (Lady Mary) by Sir Francis (9635), gr. g. d. (Dairy) by Petterill (4689), — by Young Brian.

(14129) BARON FARNLEY,

White, calved April 23, 1855, bred by Mr. F. H. Fawkes, Farnley Hall, the property of Mr. J. Emmerson, Over Dinsdale; got by Bridegroom (11203), dam (Zulima) by Beaufort (9948), g. d. (Lady Zarifa) by Laudable (9282), gr. g. d. (Zulieka) by Norfolk (2377), — (Medora) by Ambo (1636), — by Memnon (2295), — by Pilot (496), — by Agamemnon (9), — by Mr. Burrell's Bull, of Burdon.

(14130) BARON FAWSLEY,

Red, calved June 18, 1856, bred by Mr. R. W. Saunders, Nunwick Hall; got by Duke of Cambridge (12742), dam (Fleda) by Grey Friar (9172), g. d. (Flourish) by Little John (4232), gr. g. d. (Lilla) by Caliph (1774), — (Amy) by Norman (2379), — by White Boy (1580), — by Mr. Wyville's Bull, — by a Bull bred by Mr. Charge.

(14131) BARON GODOLPHIN,

Roan, calved in August, 1856, bred by Mr. Jonas Webb, Babraham; got by Young England (14513), dam (Lady Godolphin) by Paris (7314), g. d. (Victoria) by Chancellor (3335), gr. g. d. (Medusa) by Helmsman (2109), — by Speedwell (1473), — by Columella (904).

(14132) BARON GWYNNE,

Roan, calved December 22, 1856, bred by Mr. J. Caddy, Rougholm; got by Prince (15081), dam (Lucy Gwynne) by Lindsey (10423), g. d.

(Young Dowager) by St. Thomas (10777), gr .g. d. (Dowager Gwynne) by Prime Minister (2456), — (White Moll Gwynne) by Wallace (5586), — by Marmion (406), — by Merlin (430), — by Layton (366), — by Phenomenon (491), — by Favourite (252), — by Favourite (252), — by Hubback (319), — by Snowden's Bull (612), — by Waistell's Bull (669), — by Masterman's Bull (422), — by the Studley Bull (626).

(14133) BARON GWYNNE,

Roan, calved July 25, 1855, bred by Mr. J. P. Senhouse, Nether Hall, the property of Mr. J. A. Campbell, Lower Lodge, Rugby; got by General Cavaignac (11517), dam (Fanny Gwynne) by St. Thomas (10777), g. d. (Dowager Gwynne) by Prime Minister (2456), gr. g. d. (White Moll Gwynne) by Wallace (5586), — (Dorothy Gwynne) by Marmion (406), — by Merlin (430), — by Layton (366), — by Phenomenon (491), — by Favourite (252), — by Favourite (252), — by Hubback (319), — by Snowden's Bull (612), — by Waistell's Bull (669), — by Masterman's Bull (422), — by the Studley Bull (626).

(14134) BARON HOPEWELL,

Roan, calved August 12, 1856, bred by Mr. T. Barnes, Westland, the property of Colonel Towneley, Towneley Park; got by Hopewell (10332), dam (The Baroness) by Baron Warlaby (7813), g. d. (Ophelia) by Hamlet (8126), gr. g. d. (Britannia) by Albion (7771), — (Milliner) by Lord Stanley (4269), — by Marcus (2262), — by Matchem (2281), — by Alderman (1622), — by Pilot (496), — by Remus (550), — by Sir Charles (592), — by Son of Favourite (252), — by Son of Favourite (252), — Strawberry.

(14135) BARON LEYTON,

Red, calved January 19, 1855, bred by Mr. J. Reynolds, Lea Bridge, the property of Mr. T. Crisp, Butley Abbey; got by Baron Albany (11151), dam (Lobelia) by St. Michael (9598), g. d. (Magnolia) by Fop (3820), gr. g. d. (Daffodil) by Rufus (2576), — by Daniel (952), — by Young Lancaster (1162), — by Merlin (429), — by Alfred (23), — by Windsor (698), — by Cupid (177), — by Suworrow (636).

(14136) BARON MARTIN,

Red, calved April 3, 1851, bred by Mr. J. Cartmell, Lytham, the property of Mr. J. Peel, Knowlmere Manor; got by Hector (8138), dam (Ruby) by Lord Lowther (7164), g. d. (Ann) by Glendale (3903), gr. g. d. by General Chasse (3874).

(14137) BARON OF KENDAL,

White, calved May 20, 1854, bred by Mr. W. Whitnell, Tolson Hall, the property of Mr. T. Harrison, Singleton Park; got by Traveller (13897), dam (Countess 2nd) by Wilberforce (9830), g. d. (Countess) by Conqueror (6885), gr. g. d. by Bachelor (1666), — by Chief (3368), — by Ajax (723), — by Leopold (2199), — by Hector (2103), — by Sir Harry (1444), — by Surly (1489).

(14138) BARON WARLABY 2ND,

Roan, calved January 3, 1856, bred by the Earl of Burlington, Holker Hall, the property of Mr. J. Shaw, Hyton; got by Baron Warlaby (7813), dam (Violet) by Duke of Richmond (7996), g. d. (Victoria) by Fourth Duke of Northumberland (3649), gr. g. d. (Queen) by Eclipse (9069), — by Colonel Cradock's Son of Rob Roy (557), — Mr. Kitching's Old Cow, bred from the stock of Messrs. C. and R. Colling.

(14139) BARRY'S COURT,

Red and white, calved January 3, 1856, bred by Mr. W. Coppinger, Barry's Court, the property of Lord Clarina; got by Jasper (11609), dam (Lovely) by Consummate (14321), g. d. (Louisa) by Clementi (3399), gr. g. d. (Duchess) by Maximus (2284), — (Duchess) by Matchem (2281), — by Scipio (1421), — by Stephen (1456), — by Western Comet (689), — by Charge's Grey Bull (872), — by Favourite (252), — by Bartle (777), — descended from the Studley White Bull (627).

(14140) BARTON,

Red and white, calved May 21, 1856, bred by and the property of Mr. T. Lawson, Stapleton Grange; got by Prince Arthur (13499), dam (Fox) by Starlight (12146), g. d. (Moss Rose) by Prince Edward (6334), gr. g. d. (Flora) by Traveller (6617), — (Dido) by Charles (3343), — by Commodore (5874), — by Cupid (5900), — by Parson (1306), — by St. John (572), — by Pope (514), — by Chilton (136).

(14141) BASSANO,

Roan, calved September 17, 1855, bred by Mr. J. O. G. Pollock, Mountainstown, sold to Messrs. Sturgeon, for Australia; got by Hogarth (13036), dam (Bubinda) by Helmsman (8141), g. d. (Bletia) by Leonard (4210), gr. g. d. (Lily) by Rockingham (2551), — (Lively) by Jerry (4097), — by Julius Cæsar (1143), — by Young Albion (15).

(14142) BATES 3RD,

Red, calved November 20, 1855, bred by Mr. J. F. P. Phillips, Broomborough, the property of Mr. Kendell, Newton; got by Weathercock

(9815), dam (Lady Barrington 2nd) by Weathercock (9815), g. d. (Lady Barrington 10th) by Second Duke of Oxford (9046), gr. g. d. (Lady Barrington 2nd) by Belvedere (1706), — (Lady Barrington) by Son of Herdsman (304), — by Wonderful (700), — by Alfred (23), — by Young Favourite (6994).

(14143) BEARL,

Roan, calved April 3, 1851, bred by Mr. G. Angus, Bearl, the property of Messrs. W. and E. Hunter, Parmently Hall; got by Trump (12245), dam (Red Rose) by Sir Robert (5180), g. d (Countess) by Mahomet (4332), gr. g. d. (Clara) bred from the Styford stock.

(14144) BEAUFORT,

Roan, calved in January, 1856, bred by Mr. T. Garne, Broadmoor, the property of Mr. Baker; got by Bashaw (12449), dam (Palm Flower) by Fitz-Hardinge (8073), g. d. (Pine Apple) by Harold (8131), gr. g. d. (Pet) by Lord John (4259), — by Newnham (2365), — by Satellite (1420), — by Jupiter (342), — by Sir Oliver (605), — by Trunnell (659), — by Favourite (252), — by Favourite (252), — by Dalton Duke (188), — by R. Alcock's Bull (19), — by J. Smith's Bull (608), — by Jolly's Bull (337).

(14145) BEAU OF KILBOGGET,

Roan, calved April 17, 1856, bred by and the property of Mr. J. Barcroft, Kilbogget; got by Bamboo (11132), dam (Grandiflora) by The General (9146), g. d. (Young Prize) by Narcissus (4540), gr. g. d. (Old Prize) by Prince Paul (4827), — (Beauty) by Planet (1325), — by Magnet (392).

(14146) BEAU OF PANTON,

Roan, calved in May, 1856, bred by and the property of Mr. R. Dudding, Panton; got by Lemnos (13146), dam (The Belle) by Sugar Plum (10894), g. d. (Belladonna) by Nero (4557), gr. g. d. (Belvorinia) by Thorpe (2757), — (Belvedera) by Beaufort (1696), — by Czar (945), — by Meteor (1226), — by Marske (418), — by Freeman (269), — by Danby (190), — by a son of Danby (190), — by Danby (190).

(14147) BEESUCKER,

Roan, calved January 15, 1856, bred by and the property of Mr. J. Wood, Stanwick Park; got by Prince Arthur (13497), dam (Beeswax) by Noble (4578), g. d. (Beeswing) by St. Helena (5055), gr. g. d. (Blossom) by Reformer (2502), — (Rosebud) by Margrave (2263), — by Leopold (2199), — by Hector (2103), — by Surly (2715), — by Traveller (655), — by Colonel (152).

(14148) BELESIS,

Red and white, calved March 1, 1856, bred by Sir C. Knightley, Bart., Fawsley Park, the property of Mr. J. B. Thompson, Anlaby; got by Duke of Cambridge (12742), dam (Meadowsweet) by Grey Friar (9172), g. d. (Freckle) by Fawsley (6004), gr. g. d. (Furbelow) by Little John (4232), — (Erato) by Marcellus (2260), — by Caliph (1774), — by Swing (2721), — by Argus (759), — by Defender (194), — by Petrarch (488), — by own Brother to R. Colling's White Heifer, — by Butterfly (104), — by Globe (278).

(14149) BELGRAVE 2ND,

Roan, calved in April, 1851, bred by and the property of Mr. J. Fussell, Lacock; got by Belgrave (8873), dam (Violet) by Percy (9472), g. d. (Peeress) by Matchem (2281), gr. g. d. by Exmouth (1021), — by Son of Sir Harry (1444).

(14150) BELLEVILLE 3RD,

Roan, calved January 15, 1852, bred by Mr. J. M. Hopper, Newham Grange, sold to the United States, America; got by Belleville (6778), dam (Lily of the Valley) by Belleville (6778), g. d. (Violet) by Forester (3825), gr. g. d. by a son of Fleatham (2028), — from the stock of Mr. Whitaker, Greenholme.

(14151) BELLMAN,

Roan, calved in October, 1856, bred by Mr. R. W. Ashburner, Lowhall; got by Marcus (13293), dam (Matilda) by Zadock (11070), g. d. (Blossom) by Echo (8019), gr. g. d. (Tulip) by Rufus (5033), — (Countess) by Prime Minister (2456), — by Mr. Hetherington's Bull (4029), — by Julius Cæsar (1143), — by Pilot (496), — by Rockingham (559), — by Lame Bull (359), — by Shipton (587), — by a son of Suworrow (636), — by Son of Twin Brother to Ben (88), — by Twin Brother to Ben (660).

(14152) BELMONT,

Roan, calved April 10, 1854, bred by and the property of Mr. E. Clarke, Lillingstone; got by Silverweed (12071), dam (Buttercup) by Carminta (7877), g. d. (Milkmaid) by Patrician (4655), gr. g. d. by Fitzroy (3808), — by Prince Comet (1342), — by Regent (544), — by a son of Blyth Comet (85).

(14153) BELMONT,

Red and white, calved November 17, 1851, bred by Mr. H. J. Spearman, Newton Hall; got by Newtonian (14991), dam (Lady Isabel) by Belleville (6778), g. d. (Lady Ellen) by St. Helena (5055), gr. g. d.

(Lady Mary) by Emperor (3716), — (Lady Sarah) by Satellite (1420), — by Cato (119), — by Jupiter (342), — by George (273), — by Chilton (136), — by Irishman (329), — by B. (45).

(14154) BELSHAZZAR 2ND,

Roan, calved May 5, 1845, bred by Mr. J. Wailes, Rounton; got by Fancy Bull (14533), dam (Clara) by Alderman (2976), g. d. by Waterloo (2816), gr. g. d. by Young Wynyard (2859), — by Son of Simon (590), — by Styford (103).

(14155) BELSHAZZAR,

Roan, calved in 1837, bred by Messrs. Watson, Wauldby; got by Belshazzar (1703), dam (Laurustina) by Grazier (1085), g. d. (Miss Cropper) by Rob Roy (557), gr. g. d. by Barmpton (54), — by Expectation (247), — by Ostler's Bull (1298).

(14156) BEN,

Roan, calved in August, 1856, bred by Mr. R. W. Ashburner, Lowhall, the property of Mr. R. Atkinson, Longmire; got by Hope (13042), dam by Midlothian (8313), g. d. by Lord Melbourne (4264), gr. g. d. by Prime Minister (2456).

(14157) YOUNG BEN,

Roan, calved April 5, 1856, bred by Mr. W. F. D. Dickinson, Ulverstone, the property of Captain Spencer, Prospect House; got by Benedict (7828), dam (Miranda 3rd) by Plough Boy (7338), g. d. (Miranda 1st) by The Lord Mayor (7609), gr. g. d. (Katherina) by Hawkfield (9194), — (Lady Patrick) by Brother to Champagne (3318), — by Prospero (13533), — by Bootes, — by Son of Marske (418), — by Wellington (680).

(14158) BENEDICT 2ND,

Red and white, calved April 6, 1851, bred by Mr. W. Mark, Soulby; got by Benedict (7828), dam (Plenty) by the Barb (7585), g. d. (Plenty) by a Son of Dashwood (3566), gr. g. d. by a son of Prime Minister (2456), — by a son of Wallace (5586), — by Lowther (4283).

(14159) BENEDICT BALCO,

Rich roan, calved March 5, 1856, bred by Mr. T. B. Sydserff, Ruchlaw House, the property of Mr. A. Longmore, Rettie; got by Captain Balco (12546), dam (Beatrice Mayflower) by Benedict (7828), g. d. (Sprightly) by Young Hector (7074), gr. g. d. (Cowslip) by Young Hastings (3988), — by Wallace (5588), — by Ivanhoe (1130), — by Leopold (2199), — by Hector (2103), — by Sir Harry (5155), — by Surly (2715), — by Burrell's Bull (3248).

(14160) BENTLEY HERO,

Roan, calved April 10, 1854, bred by Mr. J. Thompson, Bentley, the property of Mr. Holtby, Elmswell; got by Kossuth (11653), dam (Euphrosyne) by Hero (9212), g. d. (Emerald) by Hopewell (8156), gr. g. d. (Empress) by Ruby (6423), — (Monica) by Tomboy (2765), — by Reformer (2508), — by Garton (2052), — by Harold (291), — by Count (170), — by Badsworth (47), — by Driffield (223), — bred by Sir George Strickland, Bart.

(14161) BERRINGTON,

White, calved December 8, 1849, bred by the Rev. J. Vane, Berrington, the property of Mr. W. Miles, M.P., Leigh Court; got by Bithon (8891), dam (Ringlet) by Australia (8849), g. d. (Eardrop) by Nunthorp (4600), gr. g. d. (Young Trinket) by Paul Pry (4664), — (Trinket) by Symmetry (641), — by Phenomenon (491), — by Favourite (252), — by Punch (531).

(14162) BERRINGTON DUKE,

Red and white, calved in October, 1856, bred by the Hon. H. N. Hill, Berrington, the property of Mr. N. Milne, Faldonside; got by May Duke (13320), dam (Certainty) by Monk (11824), g. d. (Berrington Girl) by Sir Walter 2nd (10834), gr. g. d. (Borrowby Lass) by Brawith Boy (7846), — (Certainty 3rd) by Sir Walter (2639), — by Sir Walter (2639), — by Roseberry (567), — by Constitution (166), — by Hastings (293), — by Constellation (163).

(14163) BIDDLESTONE,

Rich roan, calved June 17, 1856; bred by Mr. H. Tempest, Newland Park, sold to Messrs. Sturgeon, for Australia; got by Omer Pacha (13421), dam (Roxana) by Marquis of Rockingham (10506), g. d. (Rosebud) by Charles (1815), gr. g. d. (Violet) by Remus (550), — (Pink) by Sedbury (1424), — by Hollings (2131), — by Partner (2409), — by Hutton's Bull (2145), — by Marske (418), — by R. Alcock's Bull (19).

(14164) BLACKTHORN,

Light roan, calved September 1, 1856, bred by and the property of Mr. C. P. Leslie, M.P., Glasslough; got by Defender (12687), dam (Rose) by Gold Dust (11536), g. d. (Burletta) by The Falconer (5441), gr. g. d. (Comedy) by The Peer (5455), — (Third Princess) by Snowball (2647), — by St. Albans (1412), — by Lawnsleeves (365), — bred by Mr. Henderson, Newton.

(14165) BLADRID,

Red, calved January 7, 1853, bred by Mr. W. Miles, M.P., Leigh Court, sold to Australia; got by Berrington (14161), dam (Flaxen) by Prince Ernest (4818), g. d. (Fair Driffield) by Sir Thomas Fairfax (5196), gr. g. d. (Daisy) by Grazier (1085), — (Favourite) by Bright (1739), — by Shylock (2622), — by Percy (1739), — by Jupiter (344), — by Marshal Beresford (415), — by Crocus (932), — by a Bull of R. Colling's.

(14166) BLARNEY,

White, calved in December, 1852, bred by Messrs. Patterson, Hall Beck, the property of Mr. R. Latham, Ballindinisk; got by Howard (9224), dam (Eleonora) by Vanguard (7670), g. d. (Elvira) by Plumpton (2440), gr. g. d. (Pink) by Conqueror (3465), — by Alba (726), — by Viscount (666).

(14167) BLEACH,

Red and white, calved April 27, 1855, bred by Mr. H. Garnett, Wyerside, the property of Mr. T. Lamb, Hay Carr House; got by Prince of Wales (15105), dam (Blanch) by a son of Cæsar (6823), g. d. (Lavinia 2nd) by Prince Ernest (4818), gr. g. d. (Lavinia) by Sir William (2640), — by Young Rockingham (2549), — by Wellington (2824), — by Northumberland (464), — by Styford (103), — by Bolingbroke (86).

(14168) BLENCOW 2ND,

Bred by Mr. J. E. Troutbeck, Blencow; got by Wallace (5586), dam (Grey Helen) by Tom Gwynne (5498), g. d. (Helen) by Marmion (406), gr. g. d. (Helen) by St. Albans (1412).

(14169) BLOOD ROYAL,

Red, calved May 16, 1855, bred by and the property of Mr. Torr, Aylesby Manor; got by Duke of Bolton (12738), dam (Gertrude) by Lord George (10439), g. d. (Maid of Mowbray) by Bob (3181), gr. g. d. (Parasol) by Priam (2452), — (Little Toy) by Volunteer (1553), — by Argus (759), — by Pilot (496), — by Remus (550), — by Blucher (82), — by Albion (14), — by Shakespeare (582), — by Easby (232).

(14170) BLUEBEARD,

Roan, calved June 19, 1855, bred by Mr. Crawley, Stockwood Park, the property of Mr. P. W. S. Miles, King's Weston; got by Kirklevington (11639), dam (Baroness) by Baron Warlaby (7813), g. d. (Clematis) by Clementi (3399), gr. g. d. (Farewell) by Young Matchem (4422), — (Flora) by Isaac (1129), — by Young Pilot (4702), — by Pilot (496), — by Julius Cæsar (1143).

(14171) BLUE BEARD,

Roan, calved June 4, 1856, bred by Mr. Torr, Aylesby Manor, the property of Mr. Tindal, Australia; got by Vanguard (10994), dam (Blanche 1st) by Zadig (8796), g. d. (Blanche) by Auld Robin Gray (6753), gr. g. d. (White Rose) by Mr. J. Chrisp's Bull, — (Rose) by Burley (1766), — by Isaac (1129), — by Pilot (496) — by Albion (14), — by The Lame Bull (359), — by Shipton (587), — by Son of Suworrow (636), — by Son of Twin Brother to Ben (88), — by Twin Brother to Ben (660).

(14172) BLUCHER,

White, calved January 29, 1856, bred by Rev. J. Holmes, Brooke Hall, the property of Mr. G. Bunsen; got by Merman (13330), dam (Duchess) by Star (12144), g. d. (Princess) by Young Roderick Random (9567), gr. g. d. (Queen Victoria) by Roderick Random (2750), — (Watts) by Aide-de-Camp (722), — by Crispin (174), — bred by the Marquis of Exeter.

(14173) BLUCHER,

Red and white, calved April 10, 1855, bred by Mr. Torr, Aylesby Manor, the property of Mr. Kirkby, Cuxwold; got by Vanguard (10994), dam (Blanche 1st) by Zadig (8796), g. d. (Blanche) by Auld Robin Gray (6753), gr. g. d. (White Rose) by Mr. J. Chrisp's Bull, — (Rose) by Burley (1766), — by Isaac (1129), — by Pilot (496), — by Albion (14), — by the Lame Bull (359), — by Shipton (587), — by Son of Suworrow (636), — by Son of Twin Brother to Ben (88), — by Twin Brother to Ben (660).

(14174) BOB,

Red and white, calved in October, 1855, bred by Mr. J. Unthank, Netherscales; got by North Star (15009), dam (Shortlegs) by Captain Shaftoe (6833), g. d. by Sir Francis (6477), gr. g. d. (Bright Eyes) by Priam (4758), — a Cow of Mr. Denton's.

(14175) BODICOTE,

Roan, calved July 30, 1855, bred by and the property of Mr. W. Caless, Bodicote House; got by Abydos (14055), dam (Belle) by Lord John Russell (11732), g. d. (Bracelet) by Fanatic (8054), gr. g. d. (Bandy) by Snowball (2652), — (Cock Horn) by Napoleon (2349), — by Denton, — Matchless.

(14176) BOLINGBROKE,

Rich roan, calved October 12, 1856, bred by Mr. H. Ambler, Watkinson Hall, the property of Mr. J. Armstrong, Palterton; got by Grand

Turk (12969), dam (Belinda) by Monarch (7249), g. d. (Spotted Boughton) by Crusader (7939), gr. g. d. (Bombazeen) by Regent (544), — bred by Mr. Edmonds, Boughton.

(14177) BONAPARTE,

Roan, calved March 22, 1855, bred by Mr. W. Bowstead, Hacthorpe Hall, the property of Messrs. Morton, Skelsmergh Hall; got by Precedent (11918), dam by Gainford 2nd (10255), g. d. by Emperor (9084), gr. g. d. by Sir Thomas Newton (6495), — by Gunnerwell (3953).

(14178) BONIFACE,

Roan, calved April 22, 1852, bred by Mr. Grundy, The Dales; got by Brunel (9999), dam (Kirklevington 6th) by 2nd Cleveland Lad (3408), g. d. (Kirklevington 3rd) by Fourth Duke of Northumberland (3649), gr. g. d. (Kirklevington 2nd) by Duke of Northumberland (1940), — (Nell Gwynne) by Belvedere (1706), — by Son of Second Hubback (2683).

(14179) BOOTH,

White, calved August 12, 1855, bred by Mr. A. Raine, Bowbank, the property of Messrs. W. and E. Hunter, Parmently Hall; got by Duke of Richmond (12768), dam (Violet) by Lord George (10439), g. d. (Nancy) by Vanguard (10994), gr. g. d. by Hamlet (8126), — by Sir Roger (7515), — by Studley Royal (5342).

(14180) BOOTH,

Rich red, calved February 29, 1856, bred by and the property of Messrs. Turnbull, Bonhill Place; got by Sir Colin Campbell (15281), dam (Alma) by Crusade (7938), g. d. (Georgia) by The Stuart (7623), gr. g. d. (Zuleika) by Norfolk (2377), — (Medora) by Ambo (1636), — by Memnon (2295), — by Pilot (496), — by Agamemnon (9), — by Burrell's Bull, of Burdon.

(14181) BORDER BOY,

Roan, calved June 29, 1856, bred by and the property of Mr. J. T. Dixon, Dunterley; got by Uncle Ned (13908), dam (Bloom 2nd) by The Mole (10940), g. d. (Bloom) by Wonder (7730), gr. g. d. (Beauty) by Prince of Wales (6345), — by Duke of Cumberland (3641), — by Chevalier (3365), — by Solomon (6512), — by Moore's White Bull (4508), — by Son of General (272).

(14182) BORDERER,

White, calved November 20, 1852, bred by Messrs. J. and R. Patterson, Hall Beck, the property of Mr. R. L. Fell, Ballindinisk; got by

Howard (9224), dam (Bracelet) by Vanguard (7670), g. d. (Beeswing) by Plumpton (2440), gr. g. d. (Lily of the Valley) by Sillery (5131), — by Champagne (3317), — by Young Western Comet (1575), — by Diamond (205), — by Western Comet (689), — by Son of Favourite (252).

(14183) BOSQUET,

Red, calved July 29, 1854, bred by Sir C. Knightley, Bart., Fawsley Park, the property of Mr. G. Shepherd, Shethin; got by Friar's Cowl (11497), dam (Aloyse) by Earl of Dublin (10178), g. d. (Meadowsweet) by Grey Friar (9172), gr. g. d. (Freckle) by Fawsley (6004), — (Furbelow) by Little John (4232), — by Marcellus (2260), — by Caliph (1774), — by Swing (2721), — by Argus (759), — by Defender (194), by Petrarch (488), — by an own brother to Mr. R. Colling's White Heifer, — by Butterfly (104), — by Globe (278).

(14184) BOSWARVA,

Red, calved June 15, 1856, bred by Mr. J. Timm, Farnboro' Grange, the property of Mr. S. O. Long, Binfield; got by Neptune (11847), dam (Venus) by Pilot (10613), g. d. (Barmaid) by Orontes (4623), gr. g. d. (Rosemary) by Roman (2561), — (Lupin) by William (2840), — by Rodney (1392), — by Tyrant (1537).

(14185) BOUQUETTE,

Roan, calved July 2, 1855, bred by Mr. J. Beetham, West Harlsey, the property of Mr. Heptonstall; got by Eugene Aram (10210), dam (Beauty) by Maunby (7223), g. d. (Best of Three) by Timothy (12225), gr. g. d. (Red Rose) by Young Remus, — by Eryholme (1018), — by Thick-horned Bull (656), — by Grey Bull (872), — by Paddock Bull (477).

(14186) BOYDE,

Roan, calved April 16, 1855, bred by Mr. M. S. Stewart, Southwick, sold to Mr. J. Hamilton, for Australia; got by Heir at Law (13005), dam (Polly Hopkins 2nd) by Petrarch (7329), g. d. (Polly Hopkins) by Premier (2449), gr. g. d. (Rowena) by Stainton (2695), — (Silvia) by St. Albans (1412).

(14187) BRACEBRIDGE,

Bred by Mr. Fawcett, Scaleby Castle; got by a son of Selim (5103), dam by a son of General (3867), g. d. by Pizarro (1323), gr. g. d. by Western Comet (689).

(14188) YOUNG BRAMPTON,

Bred by Earl Spencer, Althorp; got by Clipston (11292), dam by Humber (7102), g. d. by Roman (2561), gr. g. d. by Jeremy (2157), — by Arbutus (1649), — by Tyrant (1537).

(14189) BRAMPTON,

Red and white, calved February 17, 1856, bred by Mr. J. Hetherington, Brampton, the property of Mr. Nichol, Stainton; got by Sandford (12046), dam (Rosebud) by Mango (4359), g. d. (Cowslip) by Wallace (5586), gr. g. d. by Tom Gwynne (5498), — by Marmion (406).

(14190) BRIDEGROOM,

Roan, calved July 2, 1856, bred by Mr. J. Douglas, Athelstaneford, the property of Mr. Thomson, Canada West; got by Hymen (13058), dam (Lily) by Fitz-Leonard (7010), g. d. (Quartz) by Granite (7047), gr. g. d. (Beauty) by White Bull (5643), — (Young Broadhooks) by Young Ladykirk (4170), — by Albion (731), — by Sirius (598), — by Wellington (679), — by Sultan (631), — by Signior (588).

(14191) BRIDEKIRK,

Roan, calved February 16, 1855, bred by Major Green Thompson, Bridekirk, the property of Mr. J. Pattinson, Bridekirk Hall; got by Hayton Castle (12998), dam by Young Count Piper (12652), g. d. (Miss Thornthwaite) by Pickwick (4698), gr. g. d. (Old Strawberry) by Champagne (3317), — (Pink) by Schoose (5096), — by Western Comet (689), — by Harlequin (289), — by Traveller (655), — by Bolingbroke (86).

(14192) BRIDESMAN,

Roan, calved July 8, 1854, bred by Mr. W. Dickinson, New Park, the property of Messrs. Harrison and Dickinson, Ullock; got by Bridegroom (11203), dam (Marion) by Fitz-Walter (10232), g. d. (Millicent) by Grouchy (6051), gr. g. d. (Fair Frances) by Sir Thomas Fairfax (5196), — (Feldom) by Young Colling (1843), — by Red Bull (2838), — by Son of Hollings (2131), — by Partner (2409), — by R. Alcock's Bull (19).

(14193) BRIGADIER,

Roan, calved April 1, 1855, bred by the Hon. H. N. Hill, Berrington, the property of Mr. H. W. Dashwood, Dunstew; got by Benjamin (12465), dam (Orange) by Flower King (11483), g. d. (Olive Bud) by White Comet (11041), gr. g. d. (Olive Leaf) by Orontes (4623), — by Warlock (3599), — by Wiseton (2848), — by Ivanhoe (1131), — by Regent (544), — by Prince (521).

(14194) BRIGADIER,

Red and white, calved January 30, 1856, bred by and the property of Mr. C. P. Grenfell, M. P., Taplow Court; got by Count Glo'ster (12650), dam Beatrice) by Cramer (6907), g. d. (Bessy) by Helicon

(2107), gr. g. d. (Beeswing) by Sir Thomas (2636), — (Venilia) by Enchanter (244), — by Major (397), — by Charge's Grey Bull (872), — by Favourite (252), — by the Studley White Bull (627).

(14195) BRILLIANT,

Roan, calved March 15, 1855, bred by Mr. Bolden, Hyning, sold to Mr. Cullen, for Australia; got by Duke of Bolton (12738), dam (Pearl 2nd) by Senator (8551), g. d. (Pearl) by Homer (2134), gr. g. d. (Windermere) by Emperor (1974), — (Peeress) by Snowdrop (2653), — by Sir Charles (593), — by St. Albans (1412), — by Cupid (177), — by Simon (590), — by Punch (531), — by Bolingbroke (86).

(14196) BRITANNICUS,

Red, calved February 8, 1855, bred by Mr. D. J. Niblett, Haresfield Court; got by British Boy (11206), dam (Rosea) by Actæon (14059), g. d. (Rosalie) by 2nd Comet (5101), gr. g. d. (Rosamond) by Velocipede (5552), — (Osmunda) by Burley (1766), — by Sir Alexander (591), — by Marske (418), — descended from the stock of Mr. Maynard.

(14197) BRITISH PRINCE,

White, calved June 11, 1854, bred by and the property of Mr. R. Booth, Warlaby; got by Crown Prince (10087), dam (Bianca), by Leonard (4210), g. d. (Bagatelle) by Buckingham (3239), gr. g. d. (Jemima) by Raspberry (4875), — (Strawberry 3rd) by Young Matchem (4422), — by Young Alexander (2977), — by Pilot (496), — by The Lame Bull (359), — by Easby (232), — by Suworrow (636).

(14198) BRITISH TAR,

White, calved February 14, 1855, bred by Sir C. R. Tempest, Bart., Broughton Hall, the property of Mr. J. Dodgson, Casterton; got by Fair Eclipse (11456), dam (Lauristina) by What's Aloft (11038), g. d. (Laurel) by Petrarch (7329), gr. g. d. (Fair Vetch) by Sir Thomas Fairfax (5196), — (Vervain) by Colossus (1847), — by Burley (1766), — by Pilot (496), — by Warlaby (672), — by Albion (14), — by Lame Bull (359), — by Shipton (587), — by Son of Suworrow (636), — by Son of Twin Brother to Ben (88), — by Twin Brother to Ben (660).

(14199) BROAD-HINTON,

Red, calved July 20, 1856, bred by Mr. R. Stratton, Broad-Hinton, the property of Mr. R. O'Dogherty, Landrake; got by Nottingham (15014), dam (Minerva) by Duke of Gloucester (10159), g. d. (Lily-white) by Hero of the West (8150), gr. g. d. (Fabulous) by Corporal (6899), — (Fantail) by Lottery (4280).

(14200) BROMPTON,

Roan, calved January 10, 1854, bred by Mr. J. Beetham, West Harlsey; got by Drill (12720), dam (Beauty) by Maunby (7223), g. d. (Best of Three) by Timothy (12225), gr. g. d. (Red Rose) by Young Remus, — by Eryholme (1018), — by Thickhorned Bull (656), — by Grey Bull (872), — by Paddock Bull (477).

(14201) BRUTUS,

Roan, calved in April, 1847, bred by Mr. W. Gibson, Piersbridge; got by Belted Will (8877), dam by Layton (2192), g. d. by Thorpe (2795), gr. g. d. by Forester (1055), — by Wonder (2853), — by Eclipse, — by Old Danby.

(14202) BRUTUS,

Red, calved April 27, 1856, bred by and the property of Mr. J. Smith, Welton Garth; got by Uncle Tom (13915), dam (Salvia) by Front-de-Bœuf (10251), g. d. (Sweeting) by Bardney (3081), gr. g. d. by Chancellor (3335), — by Young Columella (7910), — by Robin (1383), — by Albion (732), — by a son of George (3877).

(14203) YOUNG BUCKINGHAM,

Roan, calved in 1844, bred by Mr. T. Jolly, Warlaby; got by Buckingham (3239), dam (Fairy) by Raspberry (4875), g. d. by Constitution (12634), gr. g. d. descended from the stock of Mr. Jolly, of Worsall.

(14204) BUCK ROSE HERO,

Red and white, calved December 11, 1856, bred by Mr. Stewart, Clapham, the property of Mr. W. Lotherington, Westow Grange; got by Marshal Canrobert (14912), dam (Lilian) by Orphan Boy (10586), g. d. (Western Lily) by Planet (4718), gr. g. d. (Rosemary) by Berryman (3143), — (Rue) by Harlsey (2091), — by St. Albans (1412), — by North Star (459).

(14205) BUFFER,

Roan, calved November 25, 1855, bred by and the property of Mr. A. F. Nugent, Pallas; got by Broken Horn (12500), dam (Modesty) by Sir Thomas Fairfax (5196), g. d. (Magic) by Wallace (5586), gr. g. d. by Wellington (2824), — by Marmion (406), — by Merlin (430), — by Layton (366), — by Phenomenon (491), — by Favourite (252), — by Favourite (252), — by Hubback (319), — by Snowdon's Bull (612), — by Waistell's Bull (669), — by Masterman's Bull (422), — by The Studley Bull (626).

(14206) BULLION,

Roan, calved July 6, 1855, bred by Mr. Bowly, Siddington, the property of Mr. Edmonds, Lechlade; got by Musselman (14969), dam (Gem) by Annuity (9892), g. d. (Boadicea) by the Prince (7615), gr. g. d. (Strawberry) by Colling (902), — by a son of Alexander (1624), — by a grandson of Favourite (252).

(14207) BULLION,

White, calved January 28, 1855, bred by Mr. Torr, Aylesby Manor, the property of Mr. Hesseltine, Worlaby; got by Medallist (13324), dam (Young Bracelet) by Hopewell (10332), g. d. (Sylphide) by Morning Star (6223), gr. g. d. (Parasol) by Priam (2452), — (Little Toy) by Volunteer (1553), — by Argus (759), — by Pilot (496), — by Remus (550), — by Blucher (82), — by Albion (14), — by Shakespeare (582), — by Easby (232).

(14208) BULOW,

Red and white, calved June 16, 1856, bred by Mr. Torr, Aylesby Manor, the property of Mr. Marris, Croxton; got by Vanguard (10994), dam (Blanche 2nd) by Zadig (8796), g. d. (Blanche) by Auld Robin Gray (6733), gr. g. d. (White Rose) by Mr. J. Chrisp's Bull, — (Rose) by Burley (1766), — by Isaac (1129), — by Pilot (496), — by Albion (14), — by The Lame Bull (359), — by Shipton (587), — by Son of Suworrow (636), — by Son of Twin Brother to Ben (88), — by Twin Brother to Ben (660).

(14209) BULWARK,

Red and white, calved in January, 1856, bred by Lord Feversham, Duncombe Park, the property of Mr. Woodward, Northway House; got by Gloucester (12950), dam (Bloomer) by Ben Nevis (9960), g. d. (Blue Bell) by Cleveland Lad (3407), gr. g. d. (Blanche) by Triumph (5518), — (Betsy) by Grazier (1085), — by Parrington (4653), — by Baron (58), — by Windsor (698), — out of a granddaughter of Washington (674).

(14210) YOUNG BUMPER,

Rich roan, calved January 6, 1856, bred by Messrs. Atkinson, Peepy, the property of Mr. Todd, Lambrigg; got by Abraham Parker (9856), dam (Red Duchess 4th) by Bumper (10005), g. d. (Red Duchess 3rd) by Young Peer (13462), gr. g. d. (Caroline 3rd) by Duke of St. Albans (8001), — (Caroline) by Tyne (7653), — by Wolsington (2852), — by Brandon (3206), — by Young Sovereign, — by Lonsdale (379), — by Irishman (329).

(14211) BUMPER,

Red and white, calved February 10, 1855, bred by Mr. J. T. Chapman, Whitwell; got by Franklin (12895), dam by Roman (15179), g. d. by Albanac (1617), gr. g. d. by Cavalier (861), — a Cow of Lord Brownlow's.

(14212) BURLINGTON,

Roan, calved October 1, 1856, bred by Mr. J. Nutter, Churchfield; got by Holker (14710), dam (Emma 9th) by Baronet (10918), g. d. (Emma 4th) by Prince Albert (4801), gr. g. d. (Emma) by Cobourgh (1841), — by Young Marske (2275), — by Ronald (565).

(14213) BUSHIRE,

Roan, calved March 8, 1856, bred by Mr. Stewart Marjoribanks, Bushey Grove, the property of the Rev. W. Leeke, Holbrooke Hall; got by King Arthur (13110), dam (Sunset) by Twilight (9758), g. d. (Maid of Lorn) by Augustus (6752), gr. g. d. (Stella) by Panton Favourite (4646), — (Stately) by a son of Grazier (1085), — by Regent (4925), — by Comet (155), — by Son of Favourite (253), — by Son of Favourite (253).

(14214) BUSHRANGER,

Roan, calved July 14, 1856, bred by Mr. J. Booth, Killerby, sold to Mr. Walton, for New Zealand; got by Highflyer (11576), dam (Calomel) by Hamlet (8126), g. d. (Chalk) by Leonard (4210), gr. g. d. (Bellona) by Buckingham (3239), — from the stock of Sir M. W. Ridley, Bart., Blagdon.

(14215) CADET,

Roan, calved May 9, 1855, bred by Mr. R. Maxwell, Islanmore, the property of Mr. Sandes, Charleville; got by Young Buckingham (11220), dam (Gem) by Jew's Harp (8180), g. d. (Gondola) by Wiseton (2848), gr. g. d. (Velvet) by Sweet William (5368), — by Orator (2390), — by Firby (1040), — by Ivanhoe (1131), — by Regent (544).

(14216) CALCOTT,

Bred by Mr. Fawcett, Scaleby Castle; got by Young Ronald (5007), dam by Young Gainford (3854), g. d. by Matchem (2281).

(14217) CALIFORNIA,

Bred by Mr. Fawcett, Scaleby Castle; got by Son of Bellman (7825), dam by Son of Selim (5103), g. d. by Young Ronald (5007), gr. g. d. by Young Gainford (3854), — by Matchem (2281).

(14218) CALIFORNIA,

Red, calved September 20, 1855, bred by Mr. R. Stratton, Broad Hinton, the property of Mr. Elmes, Gloucester; got by Clarendon (12605), dam (Gold) by The Red Duke (8694), g. d. (Stella) by Hero of the West (8150), gr. g. d. (Scarletina) by Kenilworth (7118), — (Scarlet) by Phœnix (6290).

(14219) CALIPH,

Roan, calved December 12, 1856, bred by and the property of Mr. J. Timm, Farnboro' Grange; got by Kalafat (13101), dam (Caroline) by Young Stamford (7549), g. d. (Christiana) by Magistrate (4315), gr. g. d. (Clara) by Plato (2433), — (Countess) by Bulmer (1760), — by Young Albion (15), — by Pilot (496), — by Agamemnon (9), — by Mr. Burrell's Bull, of Burdon.

(14220) CALOMEL,

Light roan, calved in July, 1856, bred by and the property of Mr. G. R. Carnegie, Edrom Newton; got by Lord Raglan (14845), dam (Jessy) by Moss Trooper (9416), g. d. (Leda) by Duke of Cornwall (5949), gr. g. d. (Emilia) by Son of The Peer (5455), — (2nd Duchess) by Young Edrom (8025), — by Romulus (1402), — by Satellite (1420), — by Sirius (598), — by Wellington (679).

(14221) CALVIN,

Roan, calved June 24, 1849, bred by Mr. W. Miles, M.P., Leigh Court; got by Latimer (9280), dam (Flaxen) by Prince Ernest (4818), g. d. (Fair Driffield) by Sir Thomas Fairfax (5196), gr. g. d. (Daisy) by Grazier (1085), — (Favourite) by Bright (1739), — by Shylock (2622), — by Percy (1314), — by Jupiter (344), — by Marshal Beresford (415), — by Crocus (932), — by a Bull of R. Colling's.

(14222) CAMBRIDGE,

Red roan, calved December 14, 1856, bred by and the property of Mr. E. B. Guest, Broadwas; got by Dundas (12792), dam (Clematis) by Duke William (11400), g. d. (Cowslip) by Cramer 2nd (10084), gr. g. d. by White Comet (11041), — by Monzani (6222), — bred by Mr. R. Burgess.

(14223) CAMBRIDGE BARRINGTON 1st,

Red and white, calved July 8, 1855, bred by the Earl of Burlington, Holker Hall, the property of Mr. E. I. Schollick, Oldingham Hall; got by Duke of Cambridge (12742), dam (Lady Barrington 8th) by Second Duke of Oxford (9046), g. d. (Lady Barrington 5th) by Fourth Duke of Northumberland (3649), gr. g. d. (Lady Barrington 3rd) by

Cleveland Lad (3407), — (Lady Barrington 2nd) by Belvedere (1706), — by a son of Herdsman (304), — by Wonderful (700), — by Alfred (23), — by Young Favourite (6994).

(14224) CAMBRIDGE BARRINGTON 2ND,

Rich roan, calved July 8, 1855, bred by and the property of the Earl of Burlington, Holker Hall; got by Duke of Cambridge (12742), dam (Lady Barrington 8th) by Second Duke of Oxford (9046), g. d. (Lady Barrington 5th) by Fourth Duke of Northumberland (3649), gr. g. d. (Lady Barrington 3rd) by Cleveland Lad (3407), — (Lady Barrington 2nd) by Belvedere (1706), — by a son of Herdsman (304), — by Wonderful (700), — by Alfred (23), — by Young Favourite (6994).

(14225) CAMPHINE,

Red and white, calved July 26, 1856, bred by the Marquis of Exeter, Burghley Park; got by Duke of Cambridge (12742), dam (Cambine) by Earl of Dublin (10178), g. d. (Kissinda) by Janizary (8175), gr. g. d. (Aline) by Snowball (8602), — (Lilla) by Caliph (1774), — by Norman (2379), — by White Boy (1580), — by Wyville's Bull, — by Bull bred by Mr. Charge.

(14226) CANNON BALL,

Roan, calved February 18, 1856, bred by and the property of Mr. R. Booth, Warlaby; got by Crown Prince (10087), dam (Modesty) by Buckingham (3239), g. d. (Monica) by Raspberry (4875), gr. g. d. (White Strawberry) by Rockingham (2551), — (Strawberry 2nd) by Alexander (2977), — by Pilot (496), — by The Lame Bull (359), — by Easby (232), — by Suworrow (636).

(14227) CANONADE,

White, calved June 15, 1856, bred by Mr. R. Jefferson, Preston Hows, the property of Mr. Crondson, Green Slack; got by General Cavaignac (11517), dam (Ladybird) by Benedict (7828), g. d. (Lady Arabella) by 2nd Duke of Northumberland (3646), gr. g. d. (Cleveland Duchess) by Duke of Cleveland (3640), — by Alderman (2976), — by Waterloo (2816), — by St. Albans (2584), — by Noble (455), — by Irishman (329), — by Styford.

(14228) CAPTAIN,

Red and white, calved January 7, 1855, bred by Mr. T. W. Bramston, M.P., The Skreens; got by Orestes (15027), dam (Hope) by Essex Hero (9096), g. d. (Fancy) by Peg Top (9470), gr. g. d. (Duchess) by Duke of Marlboro' (3645), — (Miss Chrisp) by Captain (3273), — by Emperor (1974), — by Snowball (2647), — by a son of St. Albans (1412), — by Son of Lawnsleeves (365), — by Barnaby (1678).

(14229) CAPTAIN,

Roan, calved May 29, 1854, bred by Mr. Hutton, Gate Burton, the property of Mr. Wentworth, Wooley Park; got by Lord Chancellor (10435), dam (Blossom) by Sylvan (10907), g. d. (Sunflower) by Gracchus (3917), gr. g. d. (Springflower) by Ganthorpe (2049), — by Son of Midas (7236), — by Grazier (1085).

(14230) CAPTAIN CRUICKSHANKS,

Roan, calved September 2, 1855, bred by Mr. Sanday, Holmepierrepoint, the property of Mr. H. Smith, The Grove; got by Vatican (12260), dam (Lavender) by Dan O'Connell (3557), g. d. (Lily) by Brutus (1752), gr. g. d. (Violet) by Frederick (1060), — (Vestris) by Cato (1794), — by Son of Wellington (679), — bred by Mr. Robertson, Lady Kirk.

(14231) CAPTAIN FITZ-GERALD,

Red, calved March 8, 1856, bred by Mr. J. Todd, Mireside, the property of Mr. T. Pattinson, Bromfield Hall; got by Fitz-Gerald (11480), dam (Lively) by Rajah (11964), g. d. (Ada) by Duke of Cleveland (11380), gr. g. d. by Maximus (2284), — by Monarch (4494), — by Primus (4763), — by Mina (1239), — by Pizarro (1323).

(14232) CAPTAIN HARDING,

Red and white, calved in April, 1854, bred by Mr. J. E. Troutbeck, Blencow, the property of Sir W. Lawson, Bart., Brayton; got by Captain Harding (10023), dam (Nell Gwynne) by Benedict (7828), g. d. (Daphne Gwynne) by Conservative (3472), gr. g. d. (White Moll Gwynne) by Wallace (5586), — (Dorothy Dragletail) by Marmion (406), — by Merlin (430), — by Layton (366), — by Phenomenon (491), — by Favourite (252), — by Hubback (319), — by Snowden's Bull (612), — by Waistell's Bull (669), — by Masterman's Bull (422), — by the Studley Bull (626).

(14233) CAPTAIN SCOTT,

Roan, calved November 20, 1856, bred by Mr. W. Hewer, Sevenhampton, the property of Mr. H. Hewer, Broadwell; got by Borrowby Lad (12486), dam (Comfit) by Master Shaftoe (10513), g. d. (Charlotte Kirby) by Lord Marlboro' (7166), gr. g. d. (Emily) by Lenton (4205), — by Normanby (1278), — by Neesham (1261), — by Reform (1361), — by Northumberland (463), — by Smith's Old Bull.

(14234) CAPTAIN WILD EYES,

Red and white, calved June 30, 1855, bred by and the property of Mr. R. Emmerson, Eryholme; got by Lord George (10439), dam (Wild

Eyes 26th) by Second Cleveland Lad (3408), g. d. (Wild Eyes 5th) by Short Tail (2621), gr. g. d. (Wild Eyes) by Emperor (1975), — by Wonderful (700), — by Cleveland (145), — by Butterfly (104), — by Hollon's Bull (313), — by Mowbray's Bull (2342), — by Masterman's Bull (422), — descended from M. Dobinson's stock.

(14235) CARADOC,

Roan, calved November 30, 1856, bred by Lord Hill, Hawkstone, sold to Messrs. Casares, Buenos Ayres; got by Cavendish (12570), dam (Heresy) by Highthorn (13028), g. d. (Witch) by Humber (7102), gr. g. d. (Omen) by Evander (6981), — (Fairy) by Warlock (5599), — by Wiseton (2848), — by Ivanhoe (1131), — by Regent (544), — by Prince (521).

(14236) CARADOC,

Roan, calved November 8, 1856, bred by and the property of Mr. W. S. Conwy, Bodrhyddan; got by Columbus (12616), dam (Sally) by Buccanier (11218), g. d. (Selina) by Royal (9581), gr. g. d. (Statira) by Bellerophon (3119), — (Sylvia) by Eclipse (1949), — by Reformer (4917), — by Dishley Ketton (982), — by Major (398), — by Cossack (925).

(14237) CARDIGAN,

Roan, calved March 23, 1855, bred by Mr. W. Hewer, Sevenhampton, the property of Mr. Theyer, Shurdington; got by Julien (13092), dam (Caroline 2nd) by Lord Marlbro' (7166), g. d. (Caroline) by Will Honeycomb (5660), gr. g. d. by Spectator (2688), — by Son of Sir Roger de Coverley (5187), — by Son of Albion (1619), — by Alexander (1624).

(14238) CARDINAL,

Roan, calved May 10, 1856, bred by Lord Hill, Hawkstone, the property of Mr. Heatley, Broughton; got by Cavendish (12570), dam (Modesty) by Monk (11824), g. d. (Virtue) by Robinhood (4971), gr. g. d. (Virgin) by Commodore (3449), — (Victoria) by Rufus (2576), — by Red Gauntlet (4891), — by Cedric (1801).

(14239) CARDINAL,

Red, calved in June, 1850, bred by Mr. Lax, Ravensworth, the property of Messrs. Angus and Trotter; got by High Constable (9215), dam (Sally) by Sheldon (8557), g. d. (Victoria) by Mehemet Ali (7227), gr. g. d. (Adelaide) by Mahomet (4332), — (White Flank 2nd) by William 4th (5663), — by Forester (1055), — by Mr. Charge's Grey Bull (872), — by a son of Houghton (318), — by a Bull of Colonel Trotter's.

(14240) CARDINAL,

Light roan, calved April 25, 1853, bred by Mr. R. C. Lowndes, Club Moor; got by Arrow (9906), dam (Beatrice) by Attraction (9912), g. d. (Primrose) by Egermont (9075), gr. g. d. (Orinda) by Marmion (4383), — (Adelaide) by Cleveland (3403), — by Young Eryholme (1981), — by Wonderful (700), — by Merlin (429), — by Alfred (23), — by Cupid (177), — by Suworrow (636).

(14241), CARDINAL,

Roan, calved March 24, 1855, bred by Mr. R. Maxwell, Islanmore, the property of Mr. Lichfield; got by Young Buckingham (11220), dam (Handsome) by Probus (8437), g. d. (Helena) by Sir John Sinclair (5165), gr. g. d. (Nickleby) by Noble (4578), — (Bonnie Pap) by Napoleon (2349), — (Lot) bred by Mr. Robson, of Holtby.

(14242) CARDINAL WISEMAN,

White, calved December 31, 1853, bred by Mr. R. Wilson, Ellonby, the property of Messrs. C. W. and J. Mark, Soulby; got by The Pope (13869), dam (Countess) by Don Quixote (3611), g. d. by Conservative (3472), gr. g. d. by Wallace (5586).

(14243) CARLISLE,

Roan, calved May 12, 1855, bred by Mr. W. Charley, Seymour Hill, sold to Mr. Templeton; got by Bankfield (12434), dam (Lady Jane) by Captain Shaftoe (6833), g. d. (Misfortune) by Duke of Cumberland (3641), gr. g. d. by Chevalier (3365), — by Solomon, — by Mr. Moore's White Bull, — by Son of General (272).

(14244) CARLISLE,

Roan, calved February 27, 1855, bred by Mr. R. W. Saunders, Nunwick Hall, the property of Mr. John Caddy, Rougholm; got by Sir Charles (12075), dam (Cicely) by Duke of Northumberland (1940), g. d. (Craggs) by Son of Second Hubback (2682), gr. g. d. (Craggs) bought of Mr. Bates, and descended from the stock of Mr. Maynard.

(14245) CARLYSLE,

Roan, calved in August, 1855, bred by Mr. J. Richardson, Glenmore, the property of Mr. C. J. Knox, Jackson Hall; got by Valiant (10989), dam (Victoria 16th) by Hamlet (8126), g. d. (Victoria 8th) by Sir John Sinclair (5165), gr. g. d. (Victoria 4th) by Prince Albert (11933), — (Victoria 2nd) by Belzoni (783), — by Satellite (1420), — by Cato (119), — by Pope (514), — by Favourite (252), — by White Bull (421), — by Favourite (252), — by Dalton Duke (188), — by R. Alcock's Bull (19), — by Smith's Bull (608), — by Jolly's Bull (337).

(14246) CAROLUS,

Red and white, calved August 6, 1856, bred by and the property of Mr. G. M. Tracy, Edenbridge; got by The Beau (12182), dam (Caroline) by 2nd Cleveland Lad (3408), g. d. (Careless) by Short Tail (2621), gr. g. d. (Craggs) by Son of 2nd Hubback (2683), — (Craggs) bought of Mr. Bates, and descended from the stock of Mr. Maynard, of Eryholme.

(14247) CARPENTER,

Bred by Mr. W. Dale, Catterick; got by The Monk (2752), dam (Belinda) by Taurus (2740), g. d. (Old Belinda) bred by Mr. Scroop, Danby Hall.

(14248) CASHAM,

Roan, calved in 1839, bred by Mr. Smith, Shedlaw; got by Pauston, dam (Young Mistress) by Borderer (809), g. d. (Mistress) by Richmond (1380), gr. g. d. (Belle) by Shedlaw, — (Nell) by May Duke (424), — by Charles (126).

(14249) CASTOR,

Red, calved in May, 1854, bred by Mr. T. Crofton, Holywell, the property of Mr. J. M. Richardson, Hutton; got by Gainford 5th (12913), dam (Victoria) by Brilliant (7851), g. d. (Amanda) by Provost (4846), gr. g. d. (Manuella) by Melmoth (2291), — (Pink) by Alexander (1627), — by Duke (1933).

(14250) CAVALIER,

Roan, calved in April, 1855, bred by the Marquis of Exeter, Burghley Park, the property of Mr. Yorke, Thrapstone; got by Master Thankful (10514), dam (Pythia 4th) by Romeo (13619), g. d. (Pythia 3rd) by Governor (10280), gr. g. d. (Pythia 2nd) by Friar Tuck (3848), — (Pythia) by Algernon (1631), — by Emperor (1014), — by Meteor (1226).

(14251) CECIL,

Red and white, calved March 23, 1856, bred by Mr. G. Sainsbury, Corsham, the property of Mr. H. Combe, Cobham Park; got by 4th Duke of Oxford (11387), dam (Darlington 2nd) by Percy (9472), g. d. (Darlington 1st) by Thomas (5471), gr. g. d. (Pretty Maid) by Eryholme (3736), — by Reformer (4914), — by Young Favourite (3770), — by Wellington (2825).

(14252) CHALLENGER,

Roan, calved January 6, 1852, bred by Earl Ducie, Tortworth Court, sold to the United States; got by Fourth Duke of York (10167), dam

(Chaplet) by Usurer (9763), g. d. (Chaff) by Duke of Cornwall (5947), gr. g. d. (Challenge) by Morpeth (7254), — (Cleopatra) by Helicon (2107), — by Henwood (2114), — by Nestor (432), — by Harold (291), — by Meteor (432), — by Comet (155), — by Cupid (177).

(14253) CHAMP DE MARS,

Roan, calved June 18, 1856, bred by Lord Feversham, Duncombe Park, the property of Mr. Clark, Lincoln; got by Gloucester (12950), dam (China) by Fourth Duke of York (10167), g. d. (Chaff) by Duke of Cornwall (5947), gr. g. d. (Challenge) by Morpeth (7254), — (Cleopatra) by Helicon (2107), — by Henwood (2114), — by Nestor (452), — by Harold (291), — by Meteor (432), — by Comet (155), — by Cupid (177).

(14254) CHAMPION,

Roan, calved August 3, 1856, bred by Mr. J. H. Langston, M.P., Sarsden House, the property of Mr. Huxtable; got by Young Weathercock (15495), dam (Red Cherry) by Prince of Wales (8432), g. d. (Roan Cherry) by Bucephalus (6816), gr. g. d. (Cherry) by Locksley (4240), — (Cherry) by Stanhope (5315).

(14255) CHAMPION,

Red and white, calved April 30, 1856, bred by Mr. J. Whitehead, Little Methlic, the property of Mr. J. Maitland, Little Methlic; got by Guy Fawkes (12981), dam (Lady Haddo) by Prince Alfred (8421), g. d. (Fancy) by a son of Mahomed (6170), gr. g. d. (Miss Chrisp) by The Peer (5455), — (Miss Lambert) by Exmouth (3747), — by Prince (4765), — by Wellington (2824).

(14256) CHANCELLOR,

Red and white, calved March 1, 1856, bred by Mr. G. Sainsbury, The Priory, the property of Mr. T. Hooke, Jun., Norton Hall; got by Fourth Duke of Oxford (11387), dam (Duchess of Oxford) by Fourth Duke of Oxford (11387), g. d. (Garcia) by Son of Slashing Harry (5209), gr. g. d. by a son of Belvedere 2nd (3126), — by Young Alive-'O (2996), — by a son of Matchem (2281).

(14257) CHANTICLEER,

Roan, calved December 10, 1856, bred by Mr. J. C. Adkins, Milcote; got by Londonderry (13169), dam (Charmer 2nd) by White Friar (9827), g. d. (Charmer) by Little John (4232), gr. g. d. (Graceful) by Caliph (1774), — (Sylph) by Sir Walter (2637), — by Hotspur (1117), — by Coxcomb (928), — by Midas (435), — by Comet (155), — by Son of Favourite (252), — by Son of Favourite (252), — by Hubback (319).

(14258) CHARLEY,

Roan, calved in November, 1854, bred by and the property of Mr. J. G. Dixon, Caistor; got by Hatcliffe (12997), dam (Patty) by St. Leonard (8524), g. d. (Moss Rose) by Barmpton Grazier (3091), gr. g. d. (Young Strawberry) by Rex (4942), — (Strawberry) by Wellington (680), — by Favourite (252).

(14259) CHARLIE,

White, calved in July, 1853, bred by Mr. A. Geekie, Baldourie; got by Flying Dutchman (10236), dam (Leven Lassie) by Roderick Random (10731), g. d. (Winifred Jenkins) by Dr. Smollet (6927), gr. g. d. (Cornelia Buchan) by Buchan Hero (3238), — (Cherry) by Young Grazier (3929).

(14260) CHARLIE 2ND,

White, calved May 14, 1856, bred by and the property of Mr. A. Geekie, Baldourie; got by Charlie (14259), dam (Lady Leven) by Baron Southwick (9933), g. d. (Northern Lady) by Roderick Random (10731), gr. g. d. (Miss Cartwright) by Adonis (2936), — (Yellow Heifer) by Tathwell Favourite (5406), — by Tathwell Studley (5401), — by Triune (5520), — by Son of Blyth Comet (85), — by a son of Waddingworth (668).

(14261) CHARLIE,

Roan, calved in March, 1855, bred by and the property of Mr. M. S. Stewart, Southwick; got by Lord Raglan (13244), dam (Brilliant) by Major (6177), g. d. (Brilliant) by Sir Thomas (5194), gr. g. d. (Peril) by Noble Henry (2374), — by Abraham (2905), — by Mustachios (4527), — by Simon (5134), — by Young George (3885), — by George (276).

(14262) CHARMING LAD,

Red, calved November 17, 1856, bred by Lord Feversham, Duncombe Park, the property of Mr. S. Barker; got by Fifth Duke of Oxford (12762), dam (Charm) by Leicester (14787), g. d. (Charity) by Earl of Beverley (5963), gr. g. d. (Clemency) by Cleveland Lad (3407), — (Blaize) by Symmetry (5385), — by Grazier (1085), — by Parrington (4653), — by Baron (58).

(14263) CHATHAM,

White, calved in 1852, bred by Sir C. R. Tempest, Bart., Broughton Hall; got by California (11238), dam (Elizabeth Fry) by Wharfdale Hero (9821), g. d. (Lily) by Shipton (2620), gr. g. d. by Fitz-Champion (7007), — by Young Snowball (7521).

(14264) YOUNG CHELTENHAM,

Red, calved January 10, 1855, bred by Mr. John Webb, Horseheath, sold to the United States; got by Cheltenham (12588), dam (May Day) by The Minstrel (8687), g. d. (Cherry) by Prince Albert (7358), gr. g. d. (Miss Cooke) by Favourite (3769), — (Gulnare) by Oliver (2386), — by Albany (13), — by a son of George (273), — by a son of Mason's White Bull (421).

(14265) CHERRY DUKE 2ND,

Red, calved March 15, 1856, bred by Mr. S. E. Bolden, Springfield Hall, the property of Mr. G. Shepherd, Shethin; got by Second Grand Duke (12961), dam (Cherry Duchess) by Grand Duke (10284), g. d. (Brandy Cherry) by Sheldon (8557), gr. g. d. (Gainford Cherry) by The Colonel (5428), — (Cherry Brandy) by Thorpe (2757), — by Pirate (2430), — by Houghton (318), — by Marshal Blucher (416), — from the stock of Messrs. Wright and Charge.

(14266) CHERRY DUKE,

Red, calved June 12, 1856, bred by Mr. E. A. Fawcett, Sandford Hall, the property of Mr. Foster; got by Magician 2nd (10486), dam (Nancy) by Guardian (3947), g. d. by Red Highflyer (2488), gr. g. d. by Pirate (1322), — by Houghton (318), — by Marshal Blucher (416), — from the stock of Messrs. Wright and Charge.

(14267) CHIEFTAIN,

Roan, calved in February, 1856, bred by the Marquis of Exeter, Burghley Park, the property of Mr. Barnett, Stratton Park; got by Francisco (12893), dam (Manama) by Santiago (12047), g. d. (Miranda) by Bellerophon (3119), gr. g. d. (Perfection) by Sillery (5131), — by Champagne (3317), — by Favourite (256), — by Mr. Gibson's Sampson.

(14268) CHIEFTAIN,

Roan, calved February 16, 1855, bred by Lord Feversham, Duncombe Park, the property of Mr. Peacock, Haddockstones; got by Highland Duke (13025), dam (Charity) by Earl of Beverley (5963), g. d. by Cleveland Lad (3407), gr. g. d. (Blaize) by Symmetry (5385), — (Betsy) by Grazier (1085), — by Parrington (4653), — by Baron (58), — by Windsor (698), from a granddaughter of Washington (674).

(14269) CHIEFTAIN,

Roan, calved March 13, 1856, bred by Lord Hill, Hawkstone, the property of Mr. Naylor, Hooton; got by Cavendish (12570), dam

CHERRY DUKE 2ND (14265) at 2 YEARS OLD

The property of Geo Shepherd Esqre Shelton Aberdeen

(Destiny) by King Dick (9269), g. d. (Peeress) by Belvedere 4th (3129), gr. g. d. (Primrose) by Colonel (3425), — (Daisy) by Alba (726), — by Old Symmetry, — by Son of Favourite (256).

(14270) CHIEFTAIN,

Roan, calved February 23, 1855, bred by Mr. Barnes, Westland, the property of Colonel Vandeleur; got by Hopewell (10332), dam (Britannia) by Albion (7771), g. d. (Milliner) by Lord Stanley (4269), gr. g. d. (Mantalini) by Marcus (2262), — (Maiden) by Matchem (2281), — by Alderman (1622), — by Pilot (496), — by Remus (550), — by Sir Charles (592), — by Son of Favourite (252), — by Son of Favourite (252), — Strawberry.

(14271) CHILTON,

White, calved May 1, 1838, bred by Mr. Strickland, Loughglyn; got by Christopher (1829), dam (Beauty) by Lionel (1171), g. d. by William (696), gr. g. d. by Lawnsleeves (365), — by a son of Favourite (252).

(14272) CHIVALRY,

Roan, calved May 2, 1856, bred by Mr. J. C. Adkins, Milcote, the property of Mr. Tomes, Weston; got by Londonderry (13169), dam (Charmer 4th) by Earl of Dublin (10178), g. d. (Charmer) by Little John (4232), gr. g. d. (Graceful) by Caliph (1774), — (Sylph) by Sir Walter (2637), — by Hotspur (1117), — by Coxcomb (928), — by Midas (435), — by Comet (155), — by Son of Favourite (252), — by Son of Favourite (252), — by Hubback (319).

(14273) CHOICE,

Roan, calved May 22, 1855, bred by Mr. J. Todd, Mireside, the property of Mr. H. Clarke, Gill; got by General Cavaignac (11517), dam (Rosetta) by Surplice (10902), g. d. (Crimson Flower) by Emperor (11436), gr. g. d. (Dairy) by Magician 2nd (11764), — by Regent (1366), — by Wellesley (1571), — by Layton (366), — by MacGeorge (1183).

(14274) CHRISTMAS ROSE,

White, calved January 5, 1849, bred by Mr. A. Harvey, Tillygreig; got by Duke of Clarence (9040), dam (Buchan Heroine) by Wellington (6670), g. d. (Kate) by Chieftain (3370), gr. g. d. (Lady Sale) by Buchan Hero (3238), — (Rose) by Commander (3439), — by Magnet (392), — by Palmflower (480).

(14275) CHRISTOPHER,

Red roan, calved March 31, 1849, bred by Mr. Wetherell, Kirkbridge; got by Emperor (6973), dam (Christabella) by Sir Walter (2639), g. d. (Ceres 2nd) by Prince William (4834), gr. g. d. (Ceres) by Mark (2266), — by Meteor (431), — by North Star (460), — by a son of Barmpton (54), — by Wellington (679).

(14276) CICERO,

Roan, calved in April, 1855, bred by the Marquis of Exeter, Burghley Park; got by Master Thankful (10514), dam (Cashmere) by Boccacio (7838), g. d. (Canava) by Duke of Rothsay (6943), gr. g. d. (Cora) by Belshazzar (1703), — (Caroline) by Noble Henry (2374), — by Mustachios (4527), — by Simon (5134), — by Young George (3885), — by George (276).

(14277) CLANRICARDE,

White, calved March 25, 1855, bred by Mr. T. Trotter, Bywell, the property of Mr. E. Young, Usworth; got by Abraham Parker (9856), dam (Cato 2nd) by Gainford 2nd (6031), g. d. (Cato) by Duke of Wellington (231), gr. g. d. by Exmouth (1021), — by Yarborough (705).

(14278) CLANSMAN,

Roan, calved March 20, 1856, bred by Mr. J. P. Tynte, Tynte Park, the property of Mr. Anderson, Livitstown; got by Vanguard (10994), dam (Corn Rose) by Baron Warlaby (7813), g. d. (Maria) by Tarrare (2735), gr. g. d. by Mameluke (2257), — by Diamond (209), — by George (1067), — by Major (398), — by Major (397), — by Mr. Brown's Bull of Aldboro'.

(14279) CLARENCE,

Roan, calved May 28, 1854, bred by and the property of Mr. R. Booth, Warlaby; got by Leonidas (10414), dam (Cheerful) by Lord George (10439), g. d. (Charity) by Buckingham (3239), gr. g. d. (Hope) by Leonard (4210), — (Faith) by Raspberry (4875), — by Young Matchem (4422), — by Isaac (1129), — by Young Pilot (497), — by Pilot (496), — by Julius Cæsar (1143).

(14280) CLARENDON,

Red, calved April 24, 1856, bred by Mr. G. Shepherd, Shethin; got by Red Knight (11976), dam (Princess Royal 3rd) by Grand Duke (10284), g. d. (Princess Royal) by Robin O'Day (4973), gr. g. d. (Vesta) by Leander (4199), — (Varna) by a son of Matchem (2281), — by Sir Henry (1446), — by Young Neswick (1268), — by a son of Rose's Red Bull (2568), — by Southampton, — by Prince (521).

(14281) CLARET,

Red, calved March 14, 1848, bred by Mr. R. Chambers, Stragglethorpe; got by Son of Favourite (3775), dam (Cherry) by Son of Nimrod (4572), g. d. by Welbourn (5617), gr. g. d. by Scarlet (5094).

(14282) CLARET,

Red, calved in September, 1853, bred by Mr. Ladds, Ellington; got by Broughton Hero (6811), dam (Clematis) by Mahomet (6170), g. d. (Arbutus) by Jeremy (2157), gr. g. d. (Angela) by Spectator (2688), — (Adela) by Rob Roy (557), — by Grazier (1085), — by Statesman (621), — by Plato (506), — by Grandson of Comet (155).

(14283) CLEVELAND LAD 3RD,

Roan, calved December 12, 1845, bred by the Hon. Colonel Duncombe, M.P., Waresley Park; got by Cleveland Lad 2nd (3408), dam by Duke of Northumberland (1940), g. d. by Belvedere (1706), gr. g. d. by Emperor (1975), — by Wonderful (700), — by Cleveland (145), — by Butterfly (104), — by Hollon's Bull (313), — by Mowbray's Bull (2342), — by Masterman's Bull (422), — descended from the stock of Mr. M. Dobison.

(14284) CLIFTON,

Red and white, calved July 1, 1856, bred by Mr. E. Bowly, Siddington, the property of Mr. W. T. Dewe, Coates; got by Lord Raglan (13225), dam (Melody) by Snowball (8602), g. d. (La Polka) by Monzani (6222), gr. g. d. (Jeanie Deans) by The Prince (7615), — by Fitzroy (3808), — by Morpeth (2339), — by Roman (2559), — by Admiral (5), — by Son of Blyth Comet (85), — by a Bull of Mr. Foljambe's.

(14285) COADJUTOR,

White, calved February 24, 1856, bred by Mr. W. Moore, Hanley Castle, the property of Mr. H. Moore, Elmley Castle; got by Hero of the West (8150), dam (Crocus) by Captain (10022), g. d. (Cypress) by Thirty-two (8704), gr. g. d. (Celia) by Viceroy (7678), — (Chloe) by Marquis (2271), — (Chilton) bred by Mr. Mason, Chilton.

(14286) COBHAM,

White, calved June 2, 1856, bred by Mr. H. Combe, Cobham Park, the property of Mr. W. Ladds, Ellington; got by The Beau (12182), dam (Oakleaf) by Rivers (10716), g. d. (Oak) by Mozart (11830), gr. g. d. (Snail Horn) by Young Frederick (3836), — (Old Snail Horn) by Favourite (3768), — by Commodore (1858), — by Favourite (3768), — by Tathwell Studley (5401).

(14287) COBHAM,

Roan, calved in July, 1855, bred by Mr. S. Marjoribanks, Bushey Grove, the property of the Earl of Zetland, Aske Hall; got by Duke of Argyle (11375), dam (Careless 2nd) by Squire Gwynne (12140), g. d. (Caroline) by 2nd Cleveland Lad (3408), gr. g. d. (Careless) by Short Tail (2621), — (Craggs) by a son of 2nd Hubback (2863), — bought of Mr. Bates, and descended from the stock of Mr. Maynard, of Eryholme.

(14288) COCHRANE,

Light roan, calved March 26, 1855, bred by Mr. J. Cochrane, Glasgoforest, the property of Mr. A. Turriff, Upper Criggie; got by Bushranger (12516), dam (Miss Lumsden) by Vice-President (11002), g. d. (Ury Lass) by The Pacha (7612), gr. g. d. (Daisy) by Second Duke of Northumberland (3646), — (Carnation) by Sillery (5131), — by Young Western Comet (1575), — by Western Comet (689).

(14289) COCKSTOR,

Red, calved February 19, 1854, bred by Sir A. Buller, Pound; got by Weathercock (9815), dam (Verbina) by 3rd Duke of Cambridge (5941), g. d. (Venus) by Scaleby (6448), gr. g. d. (Cometilla) by Smeatonian (5213), — by Don Quixote (987), — by Regent (1366), — by Young Comet (156), — by Jupiter (343), — by a grandson of Favourite (252).

(14290) CODRINGTON,

Roan, calved November 1, 1855, bred by Mr. R. Lawson, the property of Mr. T. Lawson, Stapleton Grange; got by Lord Nelson (13208), dam (Charity) by Richmond (9547), g. d. (Nelly) by Prince Edward (6334), gr. g. d. (White Face) by Alfred (2988), — (Mayflower) by Commodore (5874), — by Sir Stephen (1456), — by Mark (2266), — by Rufus (570), — by St. John (572), — by Pope (514), — by Chilton (136).

(14291) COLA MONTI,

Roan, calved in December, 1852, bred by Mr. W. A. F. Saunders, Wennington Hall, the property of Mr. J. Nutter, Churchfield; got by Engineer 2nd (12840), dam (Elvina) by His Royal Highness (4039), g. d. (Helen) by Spearman (5288), gr. g. d. (Empress) by General (3867), — (Mayflower) by Election (1961), — by Barmpton (54), — by White Nose (692), — by George (275), — by Ben (70), — by Favourite (252), — by Chapman's Son of Punch (122).

(14292) COLDSTREAM,

White, calved July 11, 1856, bred by and the property of Mr. W. Verner, Verner's Bridge; got by Crystal Palace (12669), dam (Beauty) by Mystery (13364), g. d. (Young Prudence) by a son of Young Lorenzo (1179), gr. g. d. (Prudence 2nd) by Moustache (9419), — (Prudence) by Solomon (8612), — by Wellington (681), — by Streamer (624).

(14293) COLLIN,

Bred by Mr. H. Tucker, Bourton House; got by Master Shaftoe (10513), dam (Collina) by Duke of St. Albans (6944), g. d. (Caroline) by Will Honeycomb (5660), gr. g. d. by Spectator (2628), — by a son of Sir Roger de Coverley (5187), — by a son of Albion (1619), — by Alexander (1624).

(14294) COLONEL,

Red and white, calved April 20, 1856, bred by Col. Kingscote, Kingscote Park, the property of Sir F. Goodrich, Studley Castle; got by Chaffcutter (12572), dam (Honeysuckle) by Premier (7344), g. d. (Eglantine) by Bellerophon (3119), gr. g. d. by Alderman (2976), — by Waterloo (2816), — by Young Wynyard (2859), — by Son of Simon (590), — by Styford.

(14295) COLONEL,

White, calved in April, 1855, bred by Mr. J. M. Hopper, Newham Grange, the property of Mr. H. Chandos Pole, Barton Fields; got by Sandford 2nd (13668), dam (Queen of Trumps) by Belleville (6778), g. d. (Zenobia) by Ernest (3735), gr. g. d. (Dido) by Marton (4408), — by Uptaker (2784), — by Wonderful (700), — by Mars (413), — by George (273), — by Dash (191).

(14296) COLONEL,

Roan, calved in December, 1855, bred by Mr. W. Ladds, Ellington, the property of Mr. J. Rust, M.P., Alconbury House; got by Lord Chancellor (10435), dam (Clove) by Clipstone (11292), g. d. (Princess 2nd) by Standish (7550), gr. g. d. (Red Duchess 3rd) by Nonsuch (4581), — (Red Duchess) by Bachelor (1666), — by Wellington (682), — by Admiral (4), — by Sir Harry (1444), — by Colonel (152), — by a grandson of Hubback (319), — by a son of Hubback (319).

(14297) COLONEL,

Roan, calved in October, 1853, bred by and the property of Mr W Todd, Elphinstone Tower; got by Bumper (10005), dam (Welcome) by Gainford (2044), g. d. (White Rose) by Baronet (1686), gr. g. d. by Duke (1933).

(14298) COLONEL GREATHEAD,

Roan, calved in 1855, bred by and the property of Mr. T. Garne, Broadmoor; got by Uncle Tom (13912), dam (Romance) by Marchmont (9367), g. d. (Rosamond) by Harold (8131), gr. g. d. (Old Rose) by a Bull of Mr. Champion's, Blyth.

(14299) COLUMBUS,

White, calved in June, 1855, bred by Mr. R. W. Ashburner, Lowhall, the property of Mr. J. Todd, Merebeck; got by Hope (13042), dam (Moss Rose) by Hector (6063), g. d. (Jasmine) by Mr. Hetherington's Bull (4029), gr. g. d. (Red Rose) by Julius Cæsar (1143), — by Pilot (496), — by Rockingham (559), — by Lame Bull (359), — by Shipton (587), — by a son of Suworrow (636), — by Son of Twin Brother to Ben (88), — by Twin Brother to Ben (660).

(14300) YOUNG COLUMBUS,

Red and white, calved March 4, 1852, bred by Mr. J. T. Chapman, Whitwell; got by Columbus (10063), dam by Roman (14300), g. d. by Albanac (1617), gr. g. d. by Cavalier (861), — a Cow of Lord Brownlow's.

(14301) COMBAT,

Red, calved August 4, 1856, bred by Messrs. Angus, Broomley; got by Duke of Tyne (12773), dam (Young Sprightley 2nd) by Young Wellington (12294), g. d. (Sprightley) by Young Hector (7074), gr. g. d. by Young Hastings (3988), — by Wallace (5588), — by Ivanhoe (1130), — by Leopold (2199), — by Hector (2103), — by Sir Harry (5155), — by Surly (2715), — by Burrell's Bull (3248).

(14302) COMET,

Roan, calved March 17, 1854, bred by the Rev. J. D. Jefferson, Thicket Priory, the property of Mr. T. Briggs, Thorpe Hall; got by Lavender (14783), dam by Lord A. Fairfax (9307), g. d. by Alexander (5741), gr. g. d. by Benjamin (1710), — by Croft (1888), — by St. Leger (1414), — by Son of Achmet (2).

(14303) COMMANDER,

Roan, calved February 6, 1854, bred by and the property of the Earl of Zetland, Aske Hall; got by 10th Duke of York (11398), dam (Fanny 4th) by Duke of Richmond (7996), g. d. (Fanny 3rd) by 4th Duke of Northumberland (3649), gr. g. d. (Fanny) by Magnum Bonum (2243), — bred by Colonel Cradock.

(14304) COMMODORE,

Roan, calved November 1, 1855, bred by Mr. J. C. Adkins, Milcote, the property of Mr. Lane, Broom; got by Londonderry (13169), dam (Charmer 2nd) by White Friar (9827), g. d. (Charmer) by Little John (4232), gr. g. d. (Graceful) by Caliph (1774), — (Sylph) by Sir Walter (2637), — by Hotspur (1117), — by Coxcomb (928), — by Midas (435), — by Comet (155), — by Son of Favourite (252), — by Son of Favourite (252), — by Hubback (319).

(14305) COMPTROLLER,

Red and white, calved February 19, 1856, bred by Lord Hill, Hawkestone, the property of Mr. H. Leigh, Buckley; got by Cavendish (12570), dam (Iris) by Hamlet (8126), g. d. (Intrigue) by Lord of the Isles (9325), gr. g. d. (Melody) by Dulcimer (3658), — (Hyacinth) by Second Comet (5101), — by Prince Paul (4827), — by Monarch (2324), — by Satellite (1420), — by Cato (119), — by Charles (127), — by Windsor (698), — by Chilton (136), — by Colonel.

(14306) COMPTROLLER,

Roan, calved March 6, 1855, bred by Mr. Torr, Aylesby Manor, the property of Mr. Godson, Sandal; got by Vanguard (10994), dam (Corncup) by Vanguard (10994), g. d. (Cornflower) by Helmsman (8141), gr. g. d. (Maria) by Tarrare (2735), — (Strawberry) by Mameluke (2257), — by Diamond (209), — by George (1067), — by Major (398), — by Major (397), — by Mr. J. Brown's Bull, Aldboro'.

(14307) COMRADE,

Roan, calved July 10, 1856, bred by and the property of Mr. J. P. Tynte, Tynte Park; got by Vanguard (10994), dam (Corncup) by Vanguard (10994), g. d. (Cornflower) by Helmsman (8141), gr. g. d. (Maria) by Tarrare (2735), — (Strawberry) by Mameluke (2257), — by Diamond (209), — by George (1067), — by Major (398), — by Major (397), — by Mr. J. Brown's Bull of Aldboro'.

(14308) COMUS,

White, calved in May, 1849, bred by Mr. E. Lakin, Powyke; got by White Comet (11041), dam (Calceolaria) by King Arthur (4152), g. d. (Camelia) by Speculation (5290), gr. g. d. by Childers (1824), — (Rosebud) by Columella (904), — by Albion (14), — by Marske (418), — by Blyth Comet (85), — by Favourite (1033).

(14309) CONFERENCE,

Red roan, calved in August, 1853, bred by Mr. B. Fuller, Holcomb; got by Lord John (11728), dam (Lily) by Young Zealot (8797), g. d.

(Lily) by Young Vandyke (8733), gr. g. d. (Duchess) by Young Spectator (8619), — by Phantassie (8389), — by Young Rockingham (8498).

(14310) CONFIDENT,

Roan, calved in 1849, bred by Mr. W. Coppinger, Barry's Court; got by Consummate (14321), dam (Lucinda) by Prince of Wales (7378), g. d. (Louisa) by Clementi (3399), gr. g. d. (Duchess) by Maximus (2284), — (Duchess) by Matchem (2281), — by Scipio (1421), — by Stephen (1456), — by Western Comet (689), — by Charge's Grey Bull (872), — by Favourite (252), — by Bartle (777), — descended from the Studley White Bull (627).

(14311) CONGRESS,

White, calved July 28, 1855, bred by Mr. J. Christy, Boynton Hall, the property of Mr. R. Baker, Writtle; got by Orestes (15027), dam (Oxlip) by Progress (11950), g. d. (Cowslip) by Roan Robin (10721), gr. g. d. (Countess of Liverpool) by Mars (7212), — (Lady Liverpool) by the Earl of Liverpool (3677), — by Arthur (3039), — by Imperial (4068), — by Juniper (1145), — by Columella (904), — by Shakespeare (1429), — by Blyth Comet (85), — by Neswick (1266), — by Favourite (1033).

(14312) CONQUEROR,

Red and white, calved March 8, 1856, bred by Mr. Caldecott, Rugby, the property of Mr. Voile, Churchover; got by Admiral (9861), dam by Sir Firby (6476), g. d. by Rebel (4882), gr. g. d. by Guy (3956), — by Woodford (5684), — by Pumpkin (4874).

(14313) CONQUEROR,

Red and white, calved August 12, 1856, bred by Mr. Simpson, Pinner Park; got by Autocrat (12417), dam (Oak-apple) by Monarch (7249), g. d. (Oak-apple) by Eclipse (3684), gr. g. d. (Ocypete) by Bagdad (3075), — (Elfrida) by Young Norman (4584), — by Swing (2721), — by Argus (759), — by Wyville's Bull, — by a bull bred by Mr. Charge.

(14314) CONQUEROR,

Red and white, calved in September, 1844, bred by Mr. Thompson, Kirby Stephen; got by Rubini (9586), dam by Gainford 2nd (6030).

(14315) CONRAD,

Roan, calved April 1, 1856, bred by Mr. R. Maxwell, Islanmore, the property of Lord Carberry, Castle Freke; got by Zampa (14045), dam

(Gem) by Jew's Harp (8180), g. d. (Gondola) by Wiseton (2848), gr. g. d. (Velvet) by Sweet William (5368), — by Orator (2390), — by Firby (1040), — by Ivanhoe (1131), — by Regent (544).

(14316) CONSOLATION,

Roan, calved December 23, 1854, bred by and the property of Mr. J. Wood, Stanwick Park; got by Prince Arthur (13497), dam (Comfort) by Nobleman (13392), g. d. (Carnation) by Newton (2367), gr. g. d. (Cowslip) by Young Magog (2247), — (Duchess) by Margrave (2263), — by Sir Charles (593), — by Sir Dimple (594), — by St. Albans (1412), — by Layton (366), — by Charge's Grey Bull (872), — by Brown's Red Bull (97).

(14317) YOUNG CONSTABLE,

Roan, calved in September, 1856, bred by Mr. Kipling, Ovington, the property of Mr. R. Thornton, Stapleton; got by Constable (12633), dam (Juno) by Remus (9545), g. d. by Ronald (5004), gr. g. d. by Acman (1606), — by Taurus (2740), — by Young Lancaster (361), — by a son of North Star (460), — by Blucher (79).

(14318) CONSTANTINE,

Red and white, calved November 12, 1853, bred by Mr. S. E. Bolden, Springfield Hall, the property of Mr. T. Lamb, Hay Carr House; got by Grand Duke (10284), dam (Cicely) by Mahomed (6170), g. d. (Julia) by Paganini (2405), gr. g. d. by Jerry (2159), — by Rob Roy (557), — by Pilot (496), — by Young Albion (15), — by Minor (441), — by Twin Brother to Ben (660).

(14319) CONSTANTINE,

White, calved January 7, 1855, bred by the Rev. T. Cator, Skelbrook Park, the property of Mr. Hutchinson; got by Master Charlie (13312), dam (Constance) by Selim (6454), g. d. (Helena) by Rex (6385), gr. g. d. (Blanche 2nd) by Norfolk (2377), — (Blanche) by Belvedere (1706), — by Belvedere (1706), — by Lancaster (360), — by Petrarch (488), — by Major (397), — by Chapman's Son of Punch (122), — — by Dickson's Grandson of Punch (213), — by J. Coates' Bull (148).

(14320) CONSTITUTION,

Red and white, calved July 30, 1855, bred by Mr. W. Ellison, Sizergh Castle, the property of Mr. L. Billington, Preston; got by Voltigeur (12274), dam (I.O.) by Calcetto Bianco (10014), g. d. (Rose) by Chancellor (1809), gr. g. d. (Mary) by Umpire (5530), — by Northern Light (4586), — by Young Alfred (2993), — by Lemon Horns (2196), — by Witham's Bull.

(14321) CONSUMMATE,

Roan, bred by Mr. W. Coppinger, Barry's Court; got by Alfred (6732), dam (Cowslip) by Second Comet (5101), g. d. (Carnation) by Prince Paul (4827), gr. g. d. (Lady Bird) by Monarch (2324), — (Lavender) by Darlington (955), — by Ketton (346), — by Blucher (80), — by Pope (514).

(14322) CONTENTMENT,

Red, calved March 21, 1855, bred by and the property of Mr. John Wood, Stanwick Park; got by Prince Arthur (13497), dam (Clara) by Noble (4578), g. d. (Carnation) by Newton (2367), gr. g. d. (Cowslip) by Young Magog (2247), — (Duchess) by Margrave (2263), — by Sir Charles (593), — by Sir Dimple (594), — by St. Albans (1412), — by Layton (366), — by Charge's Grey Bull (872), — by Brown's Red Bull (97).

(14323) CONVICTION,

Red, calved February 9, 1856, bred by Mr. A. Cruickshank, Sittyton, the property of Mr. Bruce; got by Lord Cardigan (13177), dam (Lady Ruthven) by Bushranger (11228), g. d. (Lady Roseberry) by Billy 2nd (5794), gr. g. d. (Amelia) by General Picton (3876), — by Young Monarch (2327), — by Pilot (496), — by Satellite (1420).

(14324) CONVOCATION,

Roan, calved March 1, 1856, bred by Sir J. H. Crewe, Bart., Calke Abbey; got by Coriolanus (12638), dam (Mary) by Van Amburgh (9770), g. d. (Mavis) by Royal Buck (10750), gr. g. d. (Miranda) by Bellerophon (3119), — (Perfection) by Sillery (5131), — by Champagne (3317), — by Favourite (256), — by Mr. Gibson's Samson.

(14325) COPENHAGEN,

Rich roan, calved June 2, 1855, bred by Mr. E. Bate, Kelsterton, sold to Messrs. Sturgeon, for Australia; got by Roan Duke (8486), dam (Christabella) by Sir Walter (2639), g. d. (Ceres 2nd) by Prince William (4834), gr. g. d. (Ceres) by Mark (2266), — by Meteor (431), — by North Star (460), — by a son of Barmpton (54), — by Wellington (679).

(14326) COPNOR,

Roan, calved in 1855, bred by the Rev. R. Baker, the property of Sir H. Leeke, West Leigh; got by Rambler (13556), dam (Locket) by Bithon (8891), g. d. (Curl) by Earl of Durham (9059), gr. g. d. (Ringlet) by Australia (8849), — (Eardrop) by Nunthorpe (4600), — by Liston (2210), — by Symmetry (641), — by Jupiter (345), — by Phenomenon (491), — by Favourite (252), — by Punch (531).

(14327) CORNBROUGH,

Roan, calved October 11, 1855, bred by and the property of Mr. C. Dresser, Cornbrough; got by Luck's-All (14868), dam (Flower) by Irishman (13076), g. d. (Fly) by Prince of Wales (6348), gr. g. d. by Vauxhall (5550), — by Red Rover (2495).

(14328) CORNET,

Red and white, calved April 6, 1855, bred by Mr. R. W. Saunders, Nunwick Hall, the property of Sir W. Lawson, Bart., Brayton; got by Crown Imperial (12665), dam (Cameo) by Abraham Parker (9856), g. d. (Cicely) by Duke of Northumberland (1940), gr. g. d. (Craggs) by a son of Second Hubback (2682), — (Craggs) bought of Mr. Bates, and descended from the stock of Mr. Maynard, Eryholme.

(14329) CORNWALL,

White, calved May 30, 1852, bred by Earl Ducie, Tortworth Court, the property of Mr. T. Mace, Sherborne; got by Contract (10071), dam (Nonsuch) by Duke of Cornwall (5947), g. d. (Nina) by Velocipede (5552), gr. g. d. (Amelia) by Sir Thomas (2636), — by Frederick (1060), — by Harold (291), — by North Star (459), — by Favourite (252), — by Favourite (252), — by Favourite (252), — by Broken Horn (95), — bred by Mr. Best, of Manfield.

(14330) CORNWALLIS,

Roan, calved March 11, 1855, bred by Mr. Torr, Aylesby Manor, the property of Mr. Borman, Riby; got by Vanguard (10994), dam (Cornrose) by Baron Warlaby (7813), g. d. (Maria) by Tarrare (2735), gr. g. d. (Strawberry) by Mameluke (2257), — (Albina) by Diamond (209), — by George (1067), — by Major (398), — by Major (397), — by Mr. J. Brown's Bull, Aldboro'.

(14331) CORONET,

Roan, calved April 11, 1856, bred by Mr. R. Stratton, Broad Hinton, sold to Mr. Martyn, for Sydney; got by Clarendon (12605), dam (Esther) by Hero of the West (8150), g. d. (Modish) by Kenilworth (7118), gr. g. d. (Madam) by Lottery (4280), — by Phœnix (6290).

(14332) CORPORAL,

Roan, calved January 2, 1855, bred by Mr. W. Hutton, Gate Burton, sold to Mr. Jolliffe, for Australia; got by Lord Chancellor (10435), dam (Snowdrop) by Pontifex (8400), g. d. (Pansy) by Wizard (6688), gr. g. d. by Firby (1040), — by Alabaster (1616), — by Navarino (1259).

(14333) CORPORAL,

Roan, calved June 25, 1852, bred by Mr. J. P. Kearney, Miltown House; got by Collingwood (8964), dam (Young Dahlia) by Bacchus (8854), g. d. (Dahlia) by The Counsellor (5429), gr. g. d. (Dairymaid) by Liberal (2201), — (Rosebud) by Voltaire (5576), — by Enchanter (244), — by Western Comet (689), — supposed by Chapman's Son of Punch (122).

(14334) COTSWOLD DUKE,

Red and white, calved March 30, 1853, bred by Mr. W. Slatter, Stratton; got by Nundi (9453), dam (Lavender) by Delcroix (9017), g. d. (Ruby) by Boz (3201), gr. g. d. (Cherry) by Druid (1931), — (Venus 2nd) by Cleveland, — by Triumph (1530), — by Blucher (1645), — by a son of Clifton (147), — by Clifton (147), — by Boynton Dun (1737).

(14335) COULBURN HERO,

Light roan, calved September 16, 1855, bred by and the property of Mr. J. Newsam, Coulburn; got by Young Hopewell (14719), dam (Red Streak) by Sir Harry (15287), g. d. by Fitz-William (14555), gr. g. d. by Bob (3181).

(14336) COUNT,

Roan, calved in 1856, bred by the Earl of Zetland, Aske Hall, the property of Mr. R. Thornton, Stapleton; got by Field Marshal (12875), dam (Aliment) by Allan-a-Dale (9887), g. d. (Azalea) by Kentucky (9266), gr. g. d. (Prize Flower) by Lord-Lieutenant (4260), — by Reformer (2510), — by Count (3506).

(14337) YOUNG COUNT,

Red and white, calved March 21, 1854, bred by Mr. Hall, Neasdon; got by Wellington (15502), dam (Agnes) by Fanatic (8054), g. d. (Almond) by Splendid (5298), gr. g. d. (Acorn) by Cucumber (1891), — (Adeliza) by Edmund (1954), — by Grazier (1085), — by Statesman (621), — by Plato (506), — by a grandson of Comet (155).

(14338) YOUNG COUNT,

Red, calved September 30, 1856, bred by and the property of Mr. D. Wright, Knockupworth; got by Count (13839), dam (Lizzy) by Dusty Miller (9055), g. d. (Varty) by Eden (3689), gr. g. d. by Mango (4359).

(14339) COUNT CORIANDER,

Roan, calved May 20, 1855, bred by the Rev. W. Leeke, Holbrooke Hall, sold to Mr. Wilder, Burnastor; got by Coriander (10072), dam (Countess 3rd) by Young Denton (7690), g. d. (Countess 2nd) by Old

Bull (8368), gr. g. d. (Countess) by Phantassie (8389), — by Rockingham (560), — by Denton (198).

(14340) COUNT EASBY FAIRFAX,

White, calved May 10, 1856, bred by the Rev. W. Leeke, Holbrooke Hall, the property of the Derby County Asylum; got by Easby Fairfax (12820), dam (Countess 2nd) by Old Bull (8368), g. d. (Countess) by Phantassie (8389), gr. g. d. by Rockingham (560), — by Denton (198).

(14341) COUNT LA CREVY,

Roan, calved April 17, 1856, bred by Mr. Stewart, Clapham, the property of Mr. Robinson, Underwinder; got by Van Tromp (15449), dam (La Crevy) by Agitator (6707), g. d. (Nancy Dawson) by Brutus (1752), gr. g. d. (Vestris) by Cato (1794), — (Verbena) by Son of Wellington (679), — bred by Mr. Robertson, of Ladykirk.

(14342) COUNT ORLOFF,

Red, calved April 27, 1856, bred by Mr. A. Cruickshank, Sittyton, the property of Mr. J. Gorrie, Innerdunning; got by The Baron (13833), dam (May Bud) by Matadore (11800), g. d. (Diana) by Inkhorn (6091), gr. g. d. (Princess) by Lowdham (10477), — by Young Wyham Favourite (7734), — by Wyham Favourite (6692), — by Slator (2643), — by Major (397).

(14343) COUNT WATERLOO,

Red and white, calved April 6, 1856, bred by and the property of Mr. J. R. Singleton, Great Givendale; got by Ferdinand (12847), dam (Lady Waterloo) by Third Duke of Oxford (9047), g. d. (Waterloo 4th) by Cleveland Lad (3407), gr. g. d. (Waterloo 3rd) by Norfolk (2377), — (Waterloo) by Waterloo (2816), — by Waterloo (2816).

(14344) COURIER,

Roan, calved June 26, 1855, bred by Mr. E. Bowly, Siddington, the property of Mr. R. W. Carden, Templemore; got by Avalanche (12418), dam (Nightshade) by Harold (10299), g. d. (Miss Elvyn) by Prince Ernest (4818), gr. g. d. (Spangle) by Homer (2134), — (Young Snowdrop) by Reformer (4915), — by Yorick (5696), — by Sirius (5161), — by Lubin (4291), — by Sultan (5344), — by Mr. Burgess' Bull.

(14345) COURTIER,

White, calved April 10, 1856, bred by and the property of Lord Hill, Hawkstone; got by Cavendish (12570), dam (Dignity) by King Dick (9269), g. d. (Melody) by Dulcimer (3658), gr. g. d. (Hyacinth) by Second Comet (5101), — (Picotee) by Prince Paul (4827), — by

Monarch (2324), — by Satellite (1420), — by Cato (119), — by Charles (127), — by Windsor (698), — by Chilton (136), — by Colonel (152).

(14346) COXCOMB,

Red, bred by Mr. Burtt, Welbourn; got by Nimrod (4572), dam (Belle) by Midas (4469), g. d. (Isabelle) by Young John Barleycorn (4110), gr. g. d. (Myrtle) by Grandson of Waddingworth (3924).

(14347) COXCOMB,

Rich roan, calved April 23, 1856, bred by and the property of Mr. W. Smyth, Wadhurst Castle; got by Fop (12890), dam (Clarissa) by Albert (7766), g. d. (Constance) by Van Amburgh (5543), gr. g. d. (Caroline) by Columella (904), — (Charlotte Palatine) by Palatine (478), — by Palmflower (480), — by Patriot (486), — by Driffield (223), — by Holmes' Bull (314).

(14348) COXHOE,

Roan, calved August 3, 1856, bred by and the property of Mr. T. Lawson, Stapleton Grange; got by Prince Arthur (13499), dam (Nelly) by Prince Edward (6334), g. d. (White Face) by Alfred (2988), gr. g. d. (Mayflower) by Commodore (5874), — (Bright Eyes) by Sir Stephen (1456), — by Mark (2266), — by Rufus (570), — by St. John (572), — by Pope (514), — by Chilton (136).

(14349) CRAGGS,

Bred by Mr. R. Bell, Mosbro' Hall; got by Fifth Duke of York (10168), dam (Craggs) by Short Tail (2621), g. d. (Craggs) by Son of Second Hubback (2682), gr. g. d. (Craggs) a Cow of Mr. Bates.

(14350) CRAVEN,

Roan, calved in 1852, bred by Mr. Mann, Asps; got by Daylight (11339), dam (Adelaide) by Champion (8939), g. d. (Young Bilby) by Earl Howe's Red Bull; gr. g. d. (Bilby) by Jupiter (2165), — by Roman (1394), — by Palatine (478), — by Wynyard (703), — by Bacon's Son of Comet (46), — by Favourite (252), — by Favourite (252), — by Favourite (252), — by Punch (531), — by Hubback (319), — by Snowden's Bull (612), — by Waistell's Bull (669), — by Masterman's Bull (422).

(14351) CRIMSON,

Red, calved November 14, 1853, bred by and the property of Mr. R. Chambers, Stragglethorpe; got by Claret (14281), dam (Filbert 6th) by Claret (14281), g. d. (Filbert 3rd) by Volunteer (15477), gr. g. d. by Wrynose (5689), — by Coxcomb (14346)), — by Cato (3297), — by Welbourn (5617).

(14352) CRONSTADT,

Dark roan, calved July 2, 1856, bred by and the property of Lord Hill, Hawkstone; got by Columbus (12616), dam (Selina) by Royal (9581), g. d. (Statira) by Bellerophon (3119), gr. g. d. (Sylvia) by Eclipse (1949), — (Snowberry) by Reformer (4917), — by Dishley Ketton (982), — by Major (398), — by Cossack (925).

(14353) CROWN PRINCE,

White, calved June 14, 1855, bred by Mr. R. W. Saunders, Nunwick Hall; got by Crown Imperial (12665), dam (Pearl 5th) by Abraham Parker (9856), g. d. (Pearl) by Homer (2134), gr. g. d. (Windermere) by Emperor (1974), — (Peeress) by Snowdrop (2653), — by Sir Charles (593), — by St. Albans (1412), — by Cupid (177), — by Simon (590), — by Punch (531), — by Bolingbroke (86).

(14354) CROWN PRINCE,

Roan, calved November 27, 1856, bred by and the property of Mr. J. Timm, Farnboro' Grange; got by Kalafat (13101), dam (Exotic) by Oliver Twist (11872), g. d. (Harriet) by Count (10079), gr. g. d. (Miss Hunt) by Hunt (7103), — (Junia 2nd) by Monsieur Vestris (6220), — by Second Duke of Northumberland (3646), — by Robertson (2538), — by Prince Edward (2462), — by Sir Francis B. (1443), — by Sultan (1485), — by Wellington (683), — by North Star (458).

(14355) CRUISER,

Red, calved in 1855, bred by and the property of Mr. A. L. Maynard, Marton-le-Moor; got by Crusade (7938), dam (Brenda) by The Baron (8666), g. d. (Short Tail) by Second Duke of Northumberland (3646), gr. g. d. (Sprittle) by Young Sea Gull (5100), — by Sultan (1485), — by Crusader (934), — by Chillingham (3374).

(14356) CRUSADER 2ND,

Red and white, calved May 7, 1854, bred by Mr. R. Fisher, Leckonfield; got by Crusader (9003), dam (Rock Rose) by Boccaccio (7838), g. d. (Rose) by Belshazzar (1703), gr. g. d. (Rosanne) by Velocipede (5552), — (Hawthorn) by Matchem (2281), — by Stephen (1456), — by Newton (1271), — by a son of Comet (155), — by Western Comet (689), — by Grey Bull (872), — by Favourite (252).

(14357) CUIRASSIER,

Roan, calved June 11, 1853, bred by Mr. R. F. Hall, Hesley Hall; got by Lord of Brawith (10465), dam (Bodice) by Brownie (8909), g. d. (Corset) by Lamplighter (8204), gr. g. d. (Zone) by Orontes (4623), — (Roguery) by Mercury (2301), — by Monarch (2324), —

by St. Albans (2584), — by Jupiter (342), — by Sir Oliver (605), — by Trunnel (659), — by Favourite (252), — by Favourite (252), — by Dalton Duke (188), — by R. Alcock's Bull (19), — by Smith's Bull (608), — by Jolly's Bull (337).

(14358) CUPID,

Roan, calved September 30, 1850, bred by Mr. J. M. Richardson, Hutton; got by New Year's Gift (10564), dam (Cherry) by Captain Shaftoe (6833), g. d. (Dahlia) by Duke of Cumberland (3641).

(14359) CUPID,

Red and white, calved April 7, 1856, bred by Mr. G. Sainsbury, The Priory, the property of Messrs. E. W. and S. Rich, Didmarton; got by Fourth Duke of Oxford (11387), dam (Darlington 6th) by Fourth Duke of Oxford (11387), g. d. (Darlington 1st) by Thomas (5471), gr. g. d. (Pretty Maid) by Eryholme (3736), — by Reformer (4914), — by Young Favourite (3770), — by Wellington (2825).

(14360) CURLEY JACKET,

Red, calved May 3rd, 1856, bred by and the property of Sir Wilfred Lawson, Bart., Brayton; got by Cecil (12571), dam (Polly) by Belleville (6778), g. d. (Madeline) by Newham (4563), gr. g. d. (Ganymede) by Uptaker (5534), — (Garland) by Matchem (2281), — by Fitz-Remus (2025), — by Cato (119), — by Whitworth (695), — bought of Mr. Mason.

(14361) CUYP,

White, calved March 23, 1855, bred by Sir J. H. Crewe, Bart., Calke Abbey, the property of Mr. Carrington, Eaton Dovedale; got by Van Amburgh (9770), dam (Beauty) by Lamplighter (10397), g. d. (Spotted Boughton) by Crusader (7939), gr. g. d. (Bombazine) by Regent (544), — a Cow of Mr. Edmond's, Boughton.

(14362) CYNTHIUS,

Light roan, calved August 19, 1856, bred by and the property of the Earl of Zetland, Aske Hall; got by Apollo (9899), dam (Dulcet) by Third Duke of York (10166), g. d. (Dulcimer) by 2nd Duke of Northumberland (3646), gr. g. d. (Dulcinea) by Clarion (3392), — (Young Rosewood) by Sultan (1485), — by Blucher (795), — by Wellington (680), — by Phenomenon (491), — from the stock of Mr. Hill, of Blackwell.

(14363) CYRUS,

Roan, calved April 19, 1853, bred by Mr. H. L. Maw, Tetley; got by Duke of Kent (11383), dam (Babylon) by Duke of Cornwall (5947),

g. d. (Sister Mary) by Belshazzar (1704), gr. g. d. (Sweetlooks) by Shylock (2622), — (Stately) by Snowball (1463), — by Ketton (346), — by Expectation (247), — by Magnum Bonum (2882), — by H. Chapman's Bull, — by R. Grimstone's Bull, — by a son of Dalton Duke (188).

(14364) DAISY BULL 2ND,

Red, calved June 20th, 1856, bred by Mr. H. J. Spearman, Newton Hall, the property of Mr. R. Thornton, Stapleton; got by Usurer (9763), dam (Wild Flower) by Duke of Richmond (7996), g. d. by Belvedere 2nd (5024), gr. g. d. by Lisbon (1172), — (Rosa) by Norman (1276), — by Acklam (713), — by Meteor (431), — by Duke (226), — by Favourite (252), — by Punch (531), — by Hub back (319).

(14365) DAISY DUKE 2ND,

Roan, calved July 2, 1855, bred by Mr. E. Bate, Kelsterton, the property of Captain Spencer, Prospect House; got by Daisy Duke (12680), dam (Dahlia) by St. George (10774), g. d. (Duchess) by Lord Hill (6146), gr. g. d. (Buttercup 2nd) by General Washington (6036), — (Buttercup) by 2nd Duke of Northumberland (3646), — by Crusader (934), — by Honest John (1116), — by Middleton (1235).

(14366) DANDY,

Red and white, calved March 19, 1856, bred by Mr. T. W. Bramston, M.P., The Skreens, the property of Mr. J. Reeve, Warden Hall; got by Orestes (15027), dam (Betsey Bell) by Senator (8548), g. d. (Belle) by Belvedere 2nd (3127), gr. g. d. by Bellerophon (3119), — by Kitt (2179), or Waterloo (2816).

(14367) DANDY,

Roan, calved December 28, 1854, bred by Mr. L. Hodgson, Highthorn, the property of Mr. J. Wailes, Rounton Grange; got by Marton (13310), dam (Daisy 2nd) by Gone-away (10279), g. d. (Daisy) by Carlton (10027), gr. g. d. (Miss Danby) by Rory O'More (10743), — by Hampden (3965), — by Jerry (4097), — by Warlaby (672), — bred from the stock of Mr. Booth.

(14368) DANDY,

Roan, calved May 14, 1856, bred by Mr. R. Stratton, Broad Hinton, the property of Mr. Reeves, Leatherhead; got by Nottingham (15014), dam (Carnation) by Duke of Gloucester (10153), g. d. (Cactus) by Wroughton (8789), gr. g. d. (Cora) by Young Phœnix (7331).

(14369) DANDY DINMONT,

White, calved April 18, 1856, bred by Mr. C. Barroby, Baldersley; got by Marc Antony (14895) dam (Dora) by Treasurer (13899), g. d. (Dairy Maid) by Jerveaux (13082), gr. g. d. (Dairy Maid) by Augustus (6752), — (Old Dairy Maid) by Francisco (2032), — by Marske (418), — from the stock of Mr. Maynard, Eryholme.

(14370) DANDY DINMONT,

White, calved January 20, 1856, bred by Mr. S. Marjoribanks, Bushey Grove, the property of Captain Davis, Kent; got by King Arthur (13110), dam (Diamond) by Valentine (9768), g. d. (Turquoise) by Rumour (7456), gr. g. d. (Moss Agate) by Sir Thomas Fairfax (5196), — (Ruby) by a son of Milo (2313), — by Tyro (2781), — by a son of Phenomenon (1318), — by a grandson of Simon (590).

(14371) DANIEL,

Roan, calved February 23, 1855, bred by Mr. R. C. Lowndes, Rice House; got by Arrow (9906), dam (Allspice) by Walton (6658), g. d. (Orinda) by Marmion (4383), gr. g. d. (Adelaide) by Cleveland (3403), — by Young Eryholme (1981), — by Wonderful (700), — by Merlin (429), — by Alfred (23), — by Cupid (177), — by Suworrow (636).

(14372) DANUBE,

Roan, calved July 30, 1853, bred by Mr. T. Fetherstonhaugh, Kirkoswold; got by Payment (11891), dam (Dorah) by Gainford 2nd (10255), g. d. (Daphne) by Homer (2134), gr. g. d. (Dahlia) by Eden (3689), — (Dewdrop) by Captain (3273), — by Bachelor (1666), — by Snowball (2647), — by St. Albans (1412), — by Lawnsleeves (365).

(14373) DAPPER,

Roan, calved June 23, 1856, bred by Mr. H. Combe, Cobham Park; got by The Beau (12182), dam (Delight) by Duke of Cornwall (5947), g. d. (Destiny) by Prince Ernest (4818), gr. g. d. (Dido) by Wallace (5586), — (Dairymaid) by Wellington (2824), — by Marmion (406), — by Layton (366), — by Phenomenon (491), — by Favourite (252), — by Favourite (252), — by Hubback (319), — by Snowdon's Bull (612), — by Waistell's Bull (669), — by Masterman's Bull (422), — by The Studley Bull (626).

(14374) DARLING,

Roan, calved May 5, 1842, bred by Mr. W. Woodward, Bredons Norton; got by Fairfax Junior (8009), dam (Daisy) by Waxy (2821), g. d. (Clara) by Henwood (2114), gr. g. d. (Coral) by Cymro (1897), — by Prince Hal (1343).

(14375) DARLINGTON,

White, calved December 1, 1847, bred by Mr. W. Miles, M.P., Leigh Court; got by Hexgrave (14704), dam (Dainty) by Magnum Bonum (2243), g. d. (Dronfield) bought of Col. Cradock.

(14376) DARNTON,

Roan, calved February 23, 1856, bred by Mr. W. Wood, Holly Bank, the property of Mr. Stevenson, Rainton; got by Horrox (11591), dam (Daphne) by Earl Derby (10177), g. d. (Dinah) by Fourth Duke of Northumberland (3649), gr. g. d. by 2nd Earl of Darlington (1945), — from the stock of Mr. Bates, Kirklevington.

(14377) DARTMOUTH,

Red, calved February 24, 1856, bred by Mr. J. F. P. Phillips, Broomborough; got by Bates (12452), dam (Premium Cow) by Weathercock (9815), g. d. (Jannette) by Duke of Wellington (8004), gr. g. d. by Albert (2950), — by Newton (2367), — by Grey Robin (8117).

(14378) DASHING DUKE,

Rich roan, calved April 5, 1856, bred by Mr. E. Bate, Kelsterton, the property of the Earl of Crawford and Balcarres, Haigh Hall; got by Daisy Duke (12680), dam (Wanton) by Valiant (7662), g. d. (Woodford) by Jerry (4102), gr. g. d. (Flirt) by Coxcomb (3514), — (Flora) by Saxon (10787), — by Sovereign (10861).

(14379) DASHWOOD,

Roan, calved August 9, 1853, bred by Mr. Fetherstonhaugh, Kirkoswald; got by Payment (11891), dam (Deborah) by Sir Thomas Fairfax (5196), g. d. (Dido) by Wallace (5586), gr. g. d. (Dairymaid) by Wellington (2824), — (Dorothy) by Marmion (406), — by Layton (366), — by Phenomenon (491), — by Favourite (252), — by Favourite (252), — by Hubback (319), — by Snowdon's Bull (612), — by Waistell's Bull (669), — by Masterman's Bull (422), — by The Studley Bull (626).

(14380) DEFENCE,

Roan, calved June 15, 1855, bred by and the property of Mr. C. Lyall, Kincraig; got by Ingot (13064), dam (Dinah 2nd) by Earl of Lincoln (11408), g. d. (Dinah) by Southesk (9677), gr. g. d. (Rosebud) by Bowmont (3200), — (Flora) by Reformer (2507), — by Young Wellington (2826), — by Ewart (1987), — by Winston (1587).

(14381) DEFENDER,

Rich roan, calved August 13, 1856, bred by Messrs. Atkinson, Peepy, sold to Australia; got by Abraham Parker (9856), dam (Delia) by

Payment (11891), g. d. (Desdemona), by Leopold (4216), gr. g. d. (Dahlia) by Eden (3689), — (Dewdrop) by Captain (3273), — by Bachelor (1666), — by Snowball (2647), — by St. Albans (1412), — by Lawnsleeves (365).

(14382) DEFENDER,

Roan, calved May 31, 1855, bred by and the property of Mr. R. C. Lowndes, Rice House; got by Arrow (9906), dam (Belinda) by Lord Clarendon (10434), g. d. (Annie) by Harkaway (9184), gr. g. d. (Primrose) by Egermont (9075), — (Orinda) by Marmion (4383), — by Cleveland (3403), — by Young Eryholme (1981), — by Wonderful (700), — by Merlin (429), — by Alfred (23), — by Cupid (177), — by Suworrow (636).

(14383) DEFIANCE,

Light roan, calved March 19, 1855, bred by Mr. J. T. Chapman, Whitwell, the property of Mr. F. Wright, Deeping Fen; got by Franklin (12895), dam by Ozier (10588), g. d. by Chancellor (3333), gr. g. d. by Albanac (1617), — by Cavalier (861), — a cow of Lord Brownlow's.

(14384) DEFIANCE,

Roan, calved September 4, 1855, bred by Mr. R. C. Lowndes, Rice House; got by Bellerophon (11165), dam (Bashful) by Harkaway (9184), g. d. (Smut) by Colonel (8967), gr. g. d. (Moss Rose) by Locomotive (4242), — (Adelaide) by Cleveland (3403), — by Young Eryholme (1981), — by Wonderful (700), — by Merlin (429), — by Alfred (23), — by Cupid (177), — by Suworrow (636).

(14385) DEFIANCE,

Roan, bred by Mr. G. Wood, Whitworth Park; got by Young Magog (2247), dam (Premium) by Sir Charles (593), g. d. by Sir Dimple (594), gr. g. d. by St. Albans (1412), — by Layton (366), — by Charge's Grey Bull (872), — by Brown's Red Bull (97).

(14386) DELHI,

Red and white, calved December 5, 1856, bred by Mr. H. T. Peacock, Haddockstones, the property of Mr. D. Peacock, Hay Park; got by Grove Derg (14655), dam (Dahlia) by Favour (9114), g. d. (Duchy) by Roan Robin (4958), gr. g. d. (Red Jessamine) by Haddock (3691), — (Duchy) by Tarquin (2734), — by Tarquin (2734), — by Roderic (2554), — by Governor (1077), — by Studley Grange (1483), — by Governor (1077), — by a son of Wellington (680).

(14387) DELHI,

Roan, calved in November, 1856, bred by and the property of Mr. T. Raine, Gainford; got by Alma (12388), dam (Young Strawberry) by The Colonel (5428), g. d. (Strawberry) by Guardian (3947), gr. g. d. (Young Sally of the Tees) by Magnum Bonum (2243), — (Old Sally) by Young Rockingham (2547), — by North Star (460), — by Denton (198), — by Ladrone (353), — by Henry (301).

(14388) DELHI,

Roan, calved October 6, 1856, bred by Mr. J. Smith, Welton Garth, the property of Mr. Harrison, Holderness; got by Uncle Tom (13915), dam (Kerry) by Vanderbosch (10990), g. d. (Kathleen O'Moore) by Grimaldi (7054), gr. g. d. (Kate) by Antonio (3019), — (Rose) by Victory (5565), — by Pyramid (4852), — by Harry Lorrequer (3985), — by Blucher (84), — by Magnum Bonum (4322), — by Buston's Son of Styford (103), — by a son of Wetherell's Bull (690).

(14389) DEMOCRAT,

Red and White, calved February 10, 1856, bred by the Royal Agricultural College, Cirencester, the property of Captain M. J. Lay, Wouldham; got by Combat (12617), dam (Queen of Denmark) by Nundi (9453), g. d. (Rosaline) by Alfred (2988), gr. g. d. by Stanhope (5315), — by Harlsey (2091), — bred by Mr. Rowlandson, Newton.

(14390) DENBIES,

Red and white, calved October 4, 1853, bred by Mr. Cubitt, Denbies; got by Oliver Twist (11872), dam (Sylph) by Clement (6871), g. d. (Fairy) by Pioneer (4711), gr. g. d. by Lofty (2217), — by Cleveland (143), — by Windsor (698).

(14391) DE RIPON,

Roan, calved March 4, 1855, bred by Earl De Grey, Wrest Park; got by Orson (13423), dam (Lady Frank) by Liverpool (11694), g. d. (Newby) by Pioneer (4711), gr. g. d. (Frank) by Clarke's Son of Norfolk (2377), — (Frank) by Red Simon (2499), — by Imperial (2151), — by Walker's Son of Favourite (2007), — by Snowball (2648).

(14392) DERWENT,

Roan, calved in 1844, bred by Mr. Burgess, Cotgrave; got by Sweet William (5368), dam by Wellington (5625).

(14393) DERWENT,

Rich roan, calved June 2, 1856, bred by and the property of Mr. Wilson, Shotley Hall; got by Templar 2nd (13879), dam (Strawberry 1st) by Disraeli (10125), g. d. (Mulberry 5th) by Frenchfield (14576), gr. g. d. by Bellman (7825), — by Second Cleveland Lad (3408), — by Captain (8926), — by Hedley (9204).

(14394) DIADEM,

Roan, calved March 25, 1856, bred by and the property of Mr. R. Stratton, Broad Hinton; got by Nottingham (15014), dam (Spangle) by Hero of the West (8150), g. d. (Spangle 2nd) by The Red Duke (8694), gr. g. d. (Spangle) by Lottery (4280).

(14395) DIAMOND,

Roan, calved in 1855, bred by Earl Ducie, Tortworth Park, the property of Mr. T. Robinson, Castle Ashby; got by Koh-i-noor (11642), dam (Polyanthus) by Monarch (7249), g. d. (Primrose) by Eclipse (3684), gr. g. d. (Dahlia) by Magnum Bonum (2243), — (White Rose) by Spectre (2689), — by Macgregor (2235), — by Goldfinder (2064), — by Star (2699), — by Boughton (90).

(14396) DIAMOND,

Roan, calved May 14, 1850, bred by Mr. P. J. Kearney, Miltown House; got by Forrest (10240), dam (Young Dahlia) by Bacchus (8854), g. d. (Dahlia) by The Counsellor (5429), gr. g. d. (Dairymaid) by Liberal (2201), — (Rosebud) by Voltaire (5576), — by Enchanter (244), — by Western Comet (689), — supposed by Chapman's son of Punch (122).

(14397) DIAMOND,

Roan, calved April 30, 1856, bred by Mr. R. C. Lowndes, Rice House; got by Cultivator (12670), dam (Caradorio) by Alderman (9882), g. d. (Alice) by Colonel (8967), gr. g. d. (Moss Rose) by Locomotive (4242), — (Adelaide) by Cleveland (3403), — by Young Eryholme (1981), — by Wonderful (700), — by Merlin (429), — by Alfred (23), — by Cupid (177), — by Suworrow (636).

(14398), DIAMOND,

Roan, calved April 8, 1856, bred by and the property of Mr. C. Seaton, Black Park; got by Greysheet (12976), dam (Ruby 2nd) by Dreadnought (11368), g. d. (Ruby) by Hubback (7100), gr. g. d. (Flora) by Imperial (4069), — (Iris) by Splendour (5300), — by Helmsman (2109), — by Speedwell (1473), — by Columella (904), — by Shakspeare (1429), — by Blyth Comet (85), — by Neswick (1266), — by Son of Favourite (1033).

(14399) DICK,

Red roan, calved February 4, 1856, bred by Col. Towneley, Towneley Park, the property of Viscount Strathallan, Castle Strathallan; got by Richard Cœur-de-Lion (13590), dam (Wreath) by Victor (8739), g. d. (Waterloo 9th) by Second Cleveland Lad (3408), gr. g. d. (Waterloo

6th) by Duke of Northumberland (1940), — (Waterloo 4th) by Cleveland Lad (3407), — by Norfolk (2377), — by Waterloo (2816), — by Waterloo (2816).

(14400) DICTATOR,

Roan, calved May 7, 1855, bred by Mr. R. C. Lowndes, Rice House; got by Bellerophon (11165), dam (Barbara) by Harkaway (9184), g. d. (Lily) by Marmion (4383), gr. g. d. (Victoria) by Young Rubens (5026), — (Splendid) by Matchem 3rd (4420), — by Young Eryholme (1981), — by Belzoni (1709), — by Comus (1861), — by Denton (198), — by Henry (301).

(14401) DIPPLE,

Roan, calved in February, 1852, bred by Mr. J. Hunter, Dipple, the property of Mr. C. Kay, Earnside; got by Willie (9835), dam (Duchess) by Second Duke of Northumberland (3646), g. d. (Countess) by The Pacha (7612), gr. g. d. (Jessamine) by Mahomed (6170), — (Rose) by Plenipo (4725), — by Abbot (2899).

(14402) DISRAELI 2ND,

Red and white, calved February 10, 1853, bred by and the property of Mr. Wilson, Shotley Hall; got by Disraeli (10125), dam (Buttercup 2nd) by Second Earl of Beverley (5963), g. d. (Princess Royal) by Prince Albert (4781), gr. g. d. (Buttercup) by King William, — by Mr. Ellerton's Bull, — by a Bull of Mr. Mason's.

(14403) DOCTOR,

Roan, calved March 28, 1856, bred by Mr. S. Campbell, Kinellar, the property of Mr. A. Whyte, Clinterley; got by Beeswing (12456), dam (Red Rose) by Donside Fairfax (11365), g. d. (Miss Ramsden) by Duke (3630), gr. g. d. by Reveller (2528), — by Grazier (1085), — by Cato (857), — by Atlas (42), — by Favourite (257).

(14404) DOCTOR,

Roan, calved April 28, 1855, bred by Mr. N. G. Barthropp, Cretingham Rookery, sold to Messrs. Sturgeon, for Australia; got by Robinson Crusoe (13609), dam (Digitalis) by Ralph (9526), g. d. (Daphne) by William (2840), gr. g. d. (Carmine) by Mercury (2301), — (No. 29, Chilton Sale) by Satellite (1420), — Newby the Younger.

(14405) DR. BUCKINGHAM,

Red, calved March 26, 1853, bred by Mr. H. Ambler, Watkinson Hall, the property of Mr. R. A. Alexander, Kentucky, U.S.; got by Hopewell (10332), dam (Bloom) by Buckingham (3239), g. d. (Hawthorn

Blossom) by Leonard (4210), gr. g. d. (Blossom 3rd) by Young Red Rover (4905), — (Blossom) by Isaac (1129), — by Pilot (496), — by Albion (14).

(14406) DOCTOR ECK,

Bred by Mr. Topham, Candlesby; got by Splendid (12136), dam (Venus 4th) by Baronet (6763), g. d. (Venus 2nd) by Prince Albert (4781), gr. g. d. (Venus) by Madcap (4308), — (Violet) by Major (398), — by Cossack (925), — by Captain (108).

(14407) DOCTOR HOPEWELL,

Red and white, calved December 7, 1856, bred by and the property of Mr. T. Barnes, Westland; got by Hopewell (10332), dam (Phœnix 2nd) by Baron Warlaby (7813), g. d. (Phœnix 1st) by Second Comet (5101), gr. g. d. (Pauline) by Prince of Northumberland (4826), — (Paulina) by Mason's Son of Matchem (2676), — by Falstaff (1993), — by Richard (1376), — by Jupiter (342), — by Rufus (570), — by Pope (514).

(14408) DON JUAN,

Red and white, calved May 28, 1856, bred by and the property of Mr. J. S. Crawley, Stockwood Park; got by Kirklevington (11639), dam (Jane) by Third Duke of Oxford (9047), g. d. (Janetta) by Lycurgus (7180), gr. g. d. (Jocasta) by Friar Tuck (3848), — (Junta) by Warden (5595), — by Javelin (4093), — by Blyth (797), — by Wellington (684), — by Phenomenon (491), — by Favourite (252), — by Favourite (252), — by Favourite (252), — by Hubback (319), — by Snowdon's Bull (612), — by Waistell's Bull (669), — by Masterman's Bull (422), — by the Studley Bull 626).

(14409) DON JUAN,

Red, calved January 4, 1856, bred by Mr. J. Ellis, Artington; got by Neptune (11847), dam (Fortuna) by Lottery (10472), g. d. (Clementina) by Rumour (7456), gr. g. d. (Hippolita) by Belshazzar (1704), — (Giantess) by a Bull of Mr. Hunter's, of Gilling.

(14410) DON JUAN,

Roan, calved October 10, 1856, bred by and the property of Mr. R. C. Lowndes, Rice House; got by Cardigan (12557), dam (Calico) by Harry Lorrequer (12991), g. d. (Aurelia) by Harkaway (9184), gr. g. d. (Alice) by Colonel (8967), — (Moss Rose) by Locomotive (4242), — by Cleveland (3403), — by Young Eryholme (1981), — by Wonderful (700), — by Merlin (429), — by Alfred (23), — by Cupid (177), — by Suworrow (636).

(14411) DRAGON FLY,

Red and white, calved April 14, 1850, bred by Mr. Hincks, Breckenbrough; got by The Duke (8676), dam (Wheatear) by Warrior (6660), g. d. (Bantam) by Beetroot (3117), gr. g. d. (Canary) by Lot (2223), — (Yellow Neck) by Argus (759), — by Ilex (2149), — by Roland (563), — by Ambo (746), — by Cecil (120), — by Boynton.

(14412) DRAGOON,

Red, calved March 27, 1855, bred by Mr. S. E. Bolden, Springfield Hall, the property of Mr. Woodhouse, Scale Hall; got by Duke of Cambridge (12742), dam (Dolly) by Second Cleveland Lad (3408), g. d. (Dinah) by Fourth Duke of Northumberland (3649), gr. g. d. (Dinah) by Second Earl of Darlington (1945), — (Red Thompson) bought of Mr. Bates, Kirklevington.

(14413) DREM,

Red, calved in March, 1853, bred by Mr. C. J. Knox, Jackson Hall, the property of Mr. M. M'Cousland, Fointhill; got by Druid (10140), dam (Red Mary) by Captain Shaftoe (6833), g. d. (Madge) by Mariner (7204), gr. g. d. by Sterling (622), — by Commodore (1858), — by Comus (911).

(14414) DRISHANE,

Roan, calved April 7, 1855, bred by Mr. W. Cannon, Inniscorker, the property of Captain Wallis, Drishane Castle; got by Rolla 3rd (15178), dam (Bloomer) by Gipsey King (10273), g. d. (Carnation) by Probus (8437), gr. g. d. (Cora) by Lord Lascelles (8241).

(14415) DRUID,

Red and white, calved April 8, 1856, bred by Mr. R. C. Lowndes, Rice House; got by Cultivator (12670), dam (Barbara) by Harkaway (9184), g. d. (Lily) by Marmion (4383), gr. g. d. (Victoria) by Young Rubens (5026), — (Splendid) by Matchem 3rd (4420), — by Young Eryholme (1981), — by Belzoni (1709), — by Comus (1861), — by Denton (198), — by Henry (301).

(14416) DRUMOND,

Red and white, calved March 15, 1855, bred by Mr. W. F. L. Carnegie, Boysack, the property of Mr. Ewing, Fintallach; got by Zebulon (11074), dam (Miss Lindsay) by Earl of Carrick (9056), g. d. (The Young Lady) by Sir Robert Peel (6486), gr. g. d. (Flora) by Scampston (5092), — (Fairy) by Rockingham (2550), — by Harpham (1098), — by Ketton (346), — by Expectation (247), — by Magnum Bonum (2882), — by H. Chapman's Bull, — by R. Grimstone's Bull, — by a son of Dalton Duke (188).

(14417) DUC-AN-DURRAS,

Roan, calved February 27, 1856, bred by Mr. R. Jefferson, Preston Hows, the property of Mr. Anderson, Drumore; got by General Cavaignac (11517), dam (Young Edith) by The Era (7610), g. d. (Edith) by Borderer (3191), gr. g. d. (Eclipse) by Eclipse (1949), — by Togstan (5487), — by Bolingbroke (3184), — by Son of Midas (435), — by Twin Brother to Ben (660).

(14418) DUCROW,

Roan, calved February 4, 1856, bred by Mr. R. C. Lowndes, Rice House; got by Belzoni (11167), dam (Cactus) by Bachelor (11128), g. d. (Bell) by Harkaway (9184), gr. g. d. (Gaudy) by Marmion (4383), — (Moss Rose) by Locomotive (4242), — by Cleveland (3403), — by Young Eryholme (1981), — by Wonderful (700), — by Merlin (429), — by Alfred (23), — by Cupid (177), — by Suworrow (636).

(14419) DUKE,

Roan, calved July 11, 1856, bred by and the property of Sir Wilfred Lawson, Bart., Brayton; got by Duke of Cambridge (12742), dam (Catchit) by Earl of Dublin (10178), g. d. (Meadowsweet) by Grey Friar (9172), gr. g. d. (Freckle) by Fawsley (6004), — (Furbelow) by Little John (4232), — by Marcellus (2260), — by Caliph (1774), — by Swing (2721), — by Argus (759), — by Defender (194), — by Petrarch (488), — by own Brother to Mr. R. Colling's White Heifer, — by Butterfly (104), — by Globe (278).

(14420) DUKE,

Roan, calved in 1846, bred by and the property of Mr. J. Bowstead, Beck Bank; got by Arcanus (7795), dam (Duchess) by Lame Bull (2182), g. d. by Wellington (2824), gr. g. d. by Northumberland (464), — by Son of Styford (103), — by Lame Bull (358).

(14421) DUKE,

White calved in 1852, bred by Mr. F. Williamson, Steadman House, the property of Mr. Pattinson, Kettleside; got by Bishop Sandcroft (11180), dam (Wallflower) by St. Thomas (10777), g. d. (Snowdrop) by Mango (4359), gr. g. d. (Lady Lowther) by Prime Minister (2456).

(14422) DUKE ARTHUR,

Roan, calved February 26, 1856, bred by Mr. S. Marjoribanks, Bushey Grove, the property of Mr. Greetham, Stainfield Hall; got by King Arthur (13110), dam (Verbena) by The Beau (12182), g. d. (Violet) by Liberal (10418), gr. g. d. (Victoria) by Diamond (5918), — (Ver-

bena) by Noble (4178), — by Monarch (4495), — by Invalid (4078), — by Satellite (1420), — by Cato (119), — by Jupiter (342), — by George (273), — by Chilton (136), — by Irishman (329), — by B (45).

(14423) DUKEBACH,

Red and white, calved February 26, 1856, bred by the Hon. H. N. Hill, Berrington, the property of Mr. W. S. Conwy, Bodrhyddan; got by May Duke (13320), dam (Olivia) by Monk (11824), g. d. (Olive Leaf) by Orontes (4623), gr. g. d. (Fairy) by Warlock (5599), — by Wiseton (2848), — by Ivanhoe (1131), — by Regent (544), — by Prince (521).

(14424) DUKEDOM,

Red, with little white, calved January 10, 1856, bred by Mr. F. Fowler, Henlow, the property of Mr. J. Chambers, Adelaide; got by Duke of Bedford (12736), dam (Violet) by Lord Foppington (10437), g. d. (Victoria) by Duke (6937), gr. g. d. (Vanity) by Reformer (4917), — (Virginia) by Romulus (5002), — by Madcap (4308), — by Major (398), — by Cossack (925), — by Captain (108).

(14425) DUKE OF ALMA,

Roan, calved April 12, 1855, bred by Mr. Arkell, Bampton, the property of Mr. G. Knapp, Clanfield; got by Napoleon (11838), dam (Victoria) by Cæsar (7864), g. d. (Strawberry) by Colling (902), gr. g. d. by a son of Alexander (1624), — by a grandson of Favourite (252).

(14426) DUKE OF ATHOL,

White, calved March 31, 1850, bred by Sir W. Lawson, Bart., Brough Park, the property of Mr. W. Holdsworth, Thornborough; got by Son of Hautboy (10305), dam (Mabel) by Lord-Lieutenant (4260), g. d. (Red Cow) by Outhwaite's White Bull (9825), gr. g. d. (My Lady) by North Star (459), — (Red Cow) by Young Comet (157), — by Easby (232).

(14427) DUKE OF BOLTON 3RD,

Red, calved March 3rd, 1855, bred by Mr. Bolden, Hyning, the property of Mr. C. Tennant, The Glen; got by Duke of Bolton (12738), dam (Florence) by Second Duke of York (5959), g. d. (Fame) by Raspberry (4875), gr. g. d. (Farewell) by Young Matchem (4422), — (Flora) by Isaac (1129), — by Young Pilot (497), — by Pilot (496), — by Julius Cæsar (1143).

(14428) DUKE OF BUCKINGHAM,

Red and white, calved March 31, 1855, bred by Mr. R. Booth, Warlaby, the property of Mr. R. F. Housman, Lune Bank; got by Crown

Prince (10087), dam (Satin) by Buckingham (3239), g. d. (Lady Stanley) by Lord Stanley (4269), gr. g. d. (Broughton) by Jerry (4097), — by Young Pilot (497), — by Pilot (496), — by a son of Apollo (36).

(14429) DUKE OF BUCKINGHAM,

Red, calved in May, 1855, bred by Mr. A. Cruickshank, Sittyton, the property of Mr. Wilson, Cumledge; got by Dr. Buckingham (14405), dam (Broadhooks 5th) by Matadore (11800), g. d. (Young Broadhooks) by Fitz-Adolphus Fairfax (9124), gr. g. d. (Eliza) by Granite (7047), — (Eliza) by White Bull (5643), — by Ladykirk (4170), — by Albion (731), — by Sirius (598), — by Wellington (679), — by Sultan (631), — by Signior (588).

(14430) DUKE OF CAMBRIDGE,

Dark roan, calved May 24, 1855, bred by Mr. T. W. Bramston, M.P., The Skreens; got by Martin (11793), dam (Princess Alice) by Essex Hero (9096), g. d. (Duchess) by Duke of Marlboro' (3645), gr. g. d. (Miss Chrisp) by Captain (3273), — (Nanny) by Emperor (1974), — by Snowball (2647), — by a son of St. Albans (1412), — by Col. Trotter's Son of Lawnsleeves (365), — by Barnaby (1678).

(14431) DUKE OF CAMBRIDGE 2ND,

Roan, calved December 12, 1856, bred by Mr. T. W. Bramston, M.P., The Skreens, the property of Col. B. R. Brise, Spains Hall; got by Orestes (15027), dam (Fancy) by Peg Top (9470) g. d. (Duchess) by Duke of Marlboro' (3645), gr. g. d. (Miss Chrisp) by Captain (3273), — (Nanny) by Emperor (1974), — by Snowball (2647), — by a son of St. Albans (1412), — by Son of Lawnsleeves (365), — by Barnaby (1678).

(14432) DUKE OF CAMBRIDGE,

Roan, calved in May, 1846, bred by Mr. Brunskill, Newton; got by Eden (3689), dam by Wharton (2833), g. d. by Sir William (2640), gr. g. d. by Young Rockingham (2549), — by Thorpe (1515), — by Northumberland (464), — by Son of Styford (103), — by Bolingbroke (86).

(14433) YOUNG DUKE OF CAMBRIDGE,

Roan, calved August 7, 1855, bred by and the property of Mr. J. Webb, Babraham; got by Duke of Cambridge (12742), dam (Daffy Gwynne) by Sir Harry (10819), g. d. (Daphne Gwynne) by Conservative (3472), gr. g. d. (White Moll Gwynne) by Wallace (5586), — (Dorothy Gwynne) by Marmion (406), — by Layton (366), — by

Phenomenon (491), — by Favourite (252), — by Favourite (252), — by Hubback (319), — by Snowdon's Bull (612), — by Waistell's Bull (669), — by Masterman's Bull (422), — by The Studley Bull (626).

(14434) DUKE OF CUMBERLAND,
Light roan, calved July 29, 1856, bred by Mr. J. Hetherington, Brampton; got by Duke of Westmoreland (12780), dam (Leopardy) by Burgundy (7861), g. d. (Lavinia) by Prince Albert (4801), gr. g. d. (M. O'Connell) by Brutus (1751), — (Miss O'Connell) by Daniel O'Connell (1905), — by a son of Sir Kenneth (1450), — by Pilot (1319).

(14435) DUKE OF CUMBERLAND 2ND,
Red and white, calved in 1851, bred by Mr. Hetherington, Dundraw, the property of Mr. W. Shadwick, Moorhouse Hall; got by Duke of Cumberland (9042), dam (Miss Palmer) by Tamworth (15367), g. d. (Dairymaid) by Emperor (11436), gr. g. d. (Dairy) by Chevalier (3365).

(14436) DUKE OF DANTHORPE,
Red and white, calved October 10, 1856, bred by Mr. Collins, Danthorpe, the property of Mr. J. Dickins, Leckonfield Park; got by Pollux (11914), dam (Sunrise) by Artizan (8844), g. d. (Delilah) by Sliding Scale (9669), gr. g. d. by Nicholas Nickleby (9440), — by Invincible (4077), — by a Son of Patriot (486).

(14437) DUKE OF DEVONSHIRE,
White, calved September 12, 1853, bred by and the property of Mr. B. Swaffield, Pilsbury; got by Nabob (11834), dam (Miss Sarah) by Gustavus the Hero (7058), g. d. (Myrtle) by Sir Thomas Fairfax (5196), gr. g. d. by Young Matchem (2282), — (Ruby) by Isaac (1129), — by Admiral (5), — by Pilot (496), — by Albion (14), — by Shakespeare (582), — by Son of Twin Brother to Ben (88).

(14438) DUKE OF DORSET,
Red, calved January 8, 1855, bred by Lord Feversham, Duncombe Park; got by Fifth Duke of Oxford (12762), dam (Desdemona) by Ben Nevis (9960), g. d. (Duchess 61st) by Second Duke of Oxford (9046), gr. g. d. (Duchess 51st) by Cleveland Lad (3407), — (Duchess 41st) by Belvedere (1706), — by Second Hubback (1423), — by Second Hubback (1423), — by The Earl (646), — by Ketton 2nd (710), — by Comet (155), — by Favourite (252), — by Daisy Bull (186), — by Favourite (252), — by Hubback (319), — by J. Brown's Red Bull (97).

(14439) DUKE OF GRAFTON,

Roan, calved December 11, 1855, bred by Mr. Sanday, Holmepierrpont, the property of Mr. Sills, Aslockton; got by Second Duke of Bolton (12739), dam (Duchess of Gloucester) by Duke of Glo'ster (11382), g. d. (Laundry Maid) by Usurer (9763), gr. g. d. (Lavender) by Dan O'Connell (3557), — (Lily) by Brutus (1752), — by Frederick (1060), — by Cato (1794), — by a son of Wellington (679), — bred by Mr. Robertson, Lady Kirk.

(14440) DUKE OF KENT,

Roan, calved in 1854, bred by Mr. Barnett, Yafforth; got by Vanguard (10994), dam by Leonard (4210), g. d. by Buckingham (3239), gr. g. d. descended from the stock of Mr. Booth.

(14441) DUKE OF LANCASTER,

Red, calved November 11, 1856, bred by and the property of Mr. A. Cruickshank, Sittyton; got by The Baron (13833), dam (Lancaster 16th) by the Marquis (10938), g. d. (Lancaster 12th) by Will Honeycomb (5660), gr. g. d. (Lancaster 10th) by George 3rd (7038), — (Lancaster 9th) by Spectator (2688), — by Albion (1619), — by Lancaster (360), — by a son of Windsor (698), — by Comet (155).

(14442) DUKE OF LANCASTER,

Roan, calved April 6, 1854, bred by Mr. T. Robinson, Burton-upon-Trent, the property of Mr. Milner, Middledale; got by Duke of York (11393), dam (Butterfly) by Concord (11301), g. d. (Buttercup) by Second Duke of Lancaster (5951), gr. g. d. (Banksia) by Crichton (3516), — by Ploughboy (4726).

(14443) SECOND DUKE OF LANCASTER,

Red, calved December 31, 1856, bred by Mr. T. Robinson, Burton-on-Trent; got by Alma (14087), dam (Third Duchess of Lancaster) by Duke of York (11393), g. d. (Buttercup) by Second Duke of Lancaster (5951), gr. g. d. (Banksia) by Crichton (3516), — by Ploughboy (4726).

(14444) DUKE OF LEEDS 2ND,

Bred by the Earl of Carlisle, Castle Howard; got by Duke of York (9049), dam (Vignette) by Leonard (4210), g. d. (Vinea) by Frederick (1060), gr. g. d. (Varna) by Sweet William (1493), — (Valentine) by Points (511), — by George (274), — by Badsworth (47), — by Badsworth (47).

(14445) DUKE OF MALAKOFF,

Rich roan, calved September 14, 1855, bred by Colonel Kingscote, Kingscote Park, the property of Major Saville; got by Viceroy (13945),

dam (Maid Marion) by Logic (10427), g. d. (Malmsey) by Prince Ernest (4818), gr. g. d. (Martha) by Darlington (3561), — (Mary Ann) by Favourite (1028), — by Crispin (174), — by Red Rose Bull (5007), — by Turnell's Red Bull (1536).

(14446) DUKE OF MARCHMONT,

Red, calved January 25, 1855, bred by Mr. R. Campion, Oldtown, the property of Captain Barry; got by Prince Arthur (13501), dam (Ladylike) by Stars and Stripes (12148), g. d. (Rose of Autumn) by Sir Henry (10824), gr. g. d. (Pelerine) by Buckingham (3239), — (Mantalini) by Marcus (2262), — by Matchem (2281), — by Alderman (1622), — by Pilot (496), — by Remus (550), — by Sir Charles (592), — by Colling's Son of Favourite (252), — by Son of Favourite (252), — Strawberry.

(14447) DUKE OF MOSCOW,

Red and white, calved March 1, 1856, bred by Mr. S. E. Bolden, Springfield Hall; the property of Mr. J. Peel, Knowlmere Manor; got by Second Grand Duke (12961), dam (Victory) by Third Duke of York (10166), g. d. (Vienna) by Duke of Richmond (7996), gr. g. d. (Victoria) by Fourth Duke of Northumberland (3649), — (Queen) by Eclipse (9069), — by Colonel Cradock's Son of Rob Roy (557), — (Old Cow) from the stock of Messrs. C. and R. Colling.

(14448) SIXTH DUKE OF NORTHUMBERLAND,

Red and white, calved August 8, 1856, bred by Mr. T. Barber, Sproatley Rise, the property of the Hon. R. More O'Farrell, Enfield; got by Rembrandt (13587), dam (Duchess Nancy) by Jasper (11609), g. d. (Duchess Nancy) by Second Duke of Oxford (9046), gr. g. d. (Nettle) by Second Duke of Northumberland (3646), — (Nell Gwynne) by Belvedere (1706), — by a son of Second Hubback (2683), — a Cow of Mr. Bates', Kirklevington.

(14449) EIGHTH DUKE OF OXFORD,

Roan, calved February 20, 1856, bred by the Rev. W. Leeke, Holbrooke Hall, the property of Mr. Parkinson, Ley Fields; got by Easby Fairfax (12820), dam (Lady Bates) by Second Duke of Oxford (9046), g. d. (Vapour) by Tom of Lincoln (8714), gr g. d. (Lady Valentine) by Rockingham (2550), — (Lady) by Sir Walter (2639), — by Roseberry (567), — by Cupid (178), — by Ruff of the Needle (5030), — by Constitution (166).

(14450) TENTH DUKE OF OXFORD,

White, calved May 18, 1856, bred by Mr. T. Robinson, Burton-on-Trent, the property of Mr. J. Hall, Sibthorp; got by Duke of Oxford

(11386), dam (Playful) by Rothersthorpe (10745), g. d. (Polyanthus) by Monarch (7249), gr. g. d. (Primrose) by Eclipse (3684), — (Dahlia) by Magnum Bonum (2243), — by Spectre (2589), — by Macgregor (2235), — by Goldfinder (2064), — by Star (2699), — by Boughton (90).

(14451) TWELFTH DUKE OF OXFORD,

White, calved October 8, 1856, bred by Mr. T. Robinson, Burton-on-Trent; got by Duke of Oxford (11386), dam (Duchess of Wiseton) by Duke of York (11393), g. d. (Daffodil) by Sweet William (5368), gr. g. d. (Science) by William (2840), — (Delta) by Mercury (2301).

(14452) DUKE OF PORTLAND,

Roan, calved April 19, 1856, bred by Mr. J. Booth, Cotham, the property of Mr. J. Toder, South Muskham; got by Yorkshire Duke (14037), dam (Flower) by Laurel (8213), g. d. (Florence) by The Stuart (7623), gr. g. d. (France) by Austerlitz (3063), — (Fanny) by Norfolk (2377), — by Bright (1739), — by Shylock (2622), — by Percy (1314), — by Blucher (84), — by Jupiter (344), — by Marshal Beresford (415), — by Crocus (932), — by a Bull of Mr. R. Colling's.

(14453) DUKE OF RICHMOND,

Rich roan, calved May 19, 1842, bred by Mr. T. Chrisp, Hawkhill; got by Regent (2517), dam by Borderer (3191), g. d. by Eclipse (1949), gr. g. d. by Togston (5487), — by Bolingbroke (3184), — by a son of Midas (435), — by Twin Brother to Ben (660).

(14454) DUKE OF ST. ALBANS,

Red, calved April 10, 1856, bred by and the property of Mr. R. Chambers, Stragglethorpe; got by St. Albans (7462), dam (Duchess) by Blenheim (6792), g. d. by Volunteer (15477), gr. g. d. by Wrynose (5689), — by Son of Welbourn (5617).

(14455) DUKE OF SOUTHWICK,

Light roan, calved March 15, 1852, bred by Mr. J. Douglas, Athelstaneford, the property of The Shakers, Union Village, U. S. A.; got by Hudibras (10339), dam (Lavinia) by Albert (6718), g. d. (Duchess) by White Bull (5645), gr. g. d. (Lavinia) by Ormsby (4621), — by Kossuth (925), — by Alpha (3004), — by Captain (3271), — by Captain (108).

(14456) DUKE OF SUFFOLK,

Roan, calved July 19, 1855, bred by and the property of Mr. N. G. Barthropp, Cretingham Rookery; got by Duke of Cambridge (12742), dam (Lady Blanche) by Fourth Duke of York (10167), g. d. (Lady

Barrington 8th) by Second Duke of Oxford (9046), gr. g. d. (Lady Barrington 5th) by Fourth Duke of Northumberland (3649), — (Lady Barrington 3rd) by Cleveland Lad (3407), — by Belvedere (1706), — by a son of Herdsman (304), — by Wonderful (700), — by Alfred (23), — by Young Favourite (6994).

(14457) DUKE OF SUTHERLAND,

White, calved February 11, 1855, bred by Mr. S. Marjoribanks, Bushey Gove, sold to Mr. Hamilton, for Australia; got by Melbourne (13327), dam (Diamond) by Valentine (9768), g. d. (Turquoise) by Rumour (7456), gr. g. d. (Moss Agate) by Sir Thomas Fairfax (5196), — (Ruby) by a son of Milo (2313), — by Tyro (2781), — by a son of Phenomenon (1318), — by a grandson of Simon (590).

(14458) DUKE OF DAISIES,

Rich roan, calved February 12, 1855, bred by Mr. E. Bate, Kelsterton, the property of Mr. J. Hall, Kiveton Park; got by Daisy Duke (12680), dam (Lady Helen) by Harbinger (10297), g. d. (Lady Fanny) by Hamlet (8126), gr. g. d. (Lady Mary) by Emperor (3716), — (Lady Sarah) by Satellite (1420), — by Cato (119), — by Jupiter (342), — by George (273), — by Chilton (136), — by Irishman (329), — by B. (45).

(14459) DUKE OF TORTWORTH,

Red, calved June 8, 1855, bred by Mr. T. Robinson, Burton-on-Trent, the property of Mr. Peel, Middleton Hall; got by Duke of Oxford (11386), dam (Bodkin) by Fourth Duke of York (10167), g. d. (Beatrice) by Cramer (6907), gr. g. d. (Bessy) by Helicon (2107), — (Beeswing) by Sir Thomas (2636), — by Enchanter (244), — by Major (397), — by Charge's Grey Bull (872), — by Favourite (252), — by The Studley White Bull (627).

(14460) SECOND DUKE OF WESTMORELAND,

Red and white, calved February 12, 1855, bred by Mr. W. Ellison, Jun., Low Sizergh, the property of Mr. J. Lawson, Leechouse; got by Duke of Westmoreland (12780), dam by Calcetto Bianco (10014), g. d. by Sizergh (5205), gr. g. d. by Westmoreland (5633), — by Election (1961), — by Navarino (2352).

(14461) DUKE OF YORK,

Roan, calved October 13, 1856, bred by Messrs. J. and R. Patterson, Hall Beck, the property of Mr. J. Caddy, Rougholm; got by Prince of Glo'ster (13517), dam (Clara) by Belshazzar (1703), g. d. (Esther) by Noble Henry (2374), gr. g. d. by Simon (5134), — by Young George (3885), — by George (276).

(14462) DUMBARTON,

Roan, calved May 8, 1855, bred by Mr. D. C. Marjoribanks, Bushey Hall, the property of Mr. W. Wells, Redleaf; got by Duke of Argyle (11375), dam (Duchess 3rd) by Snowdrop (9671), g. d. (White Duchess) by Hunt (7103), gr. g. d. (Yellow Duchess) by Sultan Selim (2710), — (White Duchess) by Prince Edward (2462), — by Wellington (683), — by North Star (458).

(14463) DUNCOMBE,

Red and white, calved July 1, 1856, bred by Lord Feversham, Duncombe Park, the property of Mr. J. Currie, Halkerston; got by Fifth Duke of Oxford (12762), dam (Belinda) by Second Cleveland Lad (3408), g. d. (Beatrice) by Major Domo (4350), gr. g. d. (Blanche) by Triumph (5518), — (Betsy) by Grazier (1085), — by Parrington (4653), — by Baron (58), — by Windsor (698), — out of a granddaughter of Washington (674).

(14464) DUNCOMBE,

Red, calved September 16, 1855, bred by Mr. S. E. Bolden, Springfield Hall, the property of Mr. W. Procter, Ireby; got by Second Grand Duke (12961), dam (Dewdrop) by Financier (9122), g. d. (Dolly) by Second Cleveland Lad (3408), gr. g. d. (Dinah) by Fourth Duke of Northumberland (3649), — (Dinah) by Second Earl of Darlington (1945), — a Cow of Mr. Bates', Kirklevington.

(14465) DUNDAS,

Red, calved May 13, 1854, bred by Mr. G. Shepherd, Shethin, the property of Mr. S. Sutherland, Little Byth, N. B.; got by Red Knight (11976), dam (Kora) by Kelly 2nd (9265), g. d. (Kate) by Chieftain (3370), gr. g. d. (Lady Sale) by Unknown, — (Rose) by Commander (3439), — by Magnet (392), — by Palmflower (480).

(14466) DUSTY MILLER,

Red, calved in June, 1853, bred by Mr. R. Greenwood, Burnley; got by Red Knight, dam (Young Ruby) by The Miller (12207), g. d. (Young Ruby) by The Baronet (3101), gr. g. d. (Ruby) by Matchem 3rd (4420), — by Waterloo (2816), — by Young Wynyard (2859), — by Son of Styford (103).

(14467) YOUNG EARL,

Red, calved May 28, 1855, bred by and the property of Mr. R. Coulson, Coastley; got by The Earl (13850), dam (Victoria 3rd) by Wentworth (11034), g. d. (Victoria 2nd) by Anick (12399), gr. g. d. (Victoria 1st) by Speculation (8621), — by Guardian (3948), — by a son of Miracle (2320).

(14468) EARL COURTNEY,

Roan, calved in May, 1855, bred by and the property of Mr. J. Stephenson, Wolviston; got by General Sale (8099), dam (Metal) by Lord Warden (7167), g. d. (Titania) by Orontes (4623), gr. g. d. (Zinc) by Guardian (3947), — (Roguery) by Mercury (2301), — by Monarch (2324), — by St. Albans (2584), — by Jupiter (342), — by Sir Oliver (605), — by Trunnell (659), — by Favourite (252), — by Favourite (252), — by Dalton Duke (188), — by R. Alcock's Bull (19), — by Smith's Bull (608), — by Jolly's Bull (337).

(14469) EARL DUCIE 2ND,

Roan, calved October 1, 1856, bred by Mr. W. Trethewy, Probus, the property of Mr. Hicks, Genans; got by Earl Ducie (12797), dam (Ruth 2nd) by Frantic (8088), g. d. (Ruth) by Harold (8131), gr. g. d. (Rachel) by Cedric (3311), — by Nimrod (4571), — by Grandson of Blyth Comet (85), — by Crispin (174), — by Meteor (431), — by Meteor (431).

(14470) EARL MARSHALL,

Roan, calved November 27, 1853, bred by Mr. W. Gomersall, Otterburn, the property of Mr. Holgate, Halifax; got by Don John (12710), dam (Statice) by Sir Launcelot (5166), g. d. (Shepherdess) by Major (4345), gr. g. d. by Ganthorpe (2049), — by Don Juan (1923), — by Shylock (2622).

(14471) EARL OF ATHOL,

Roan, calved November 20, 1855, bred by Mr. J. Radcliffe, Brandsby, sold to Mr. Ogilvie, for Australia; got by Third Duke of Athol (12734), dam (Lady Mary) by Liberator (7140), g. d. (Lady) by De Lacy (3578), gr. g. d. (Lady Cow) by Bedford (68), — (Lady-day) by Barrister (776), — by Snowdrop (614), — by White Comet (1582).

(14472) EARL OF CHESTER,

Roan, calved October 26, 1847, bred by Mr. Forrest; got by Symmetry (5389), dam (Vesta) by Prince Ernest (4818), g. d. (Vetch) by Norfolk (2377), gr. g. d. (Verbena) by Burley (1766), — (Young Alexina) by Pilot (496), — (Alexina) by Warlaby (672), — by Albion (14), — by The Lame Bull (352), — by Shipton (587), — by Son of Suworrow (636), — by Son of Twin Brother to Ben (88), — by Twin Brother to Ben (660).

(14473) EARL OF CLARE,

Red, calved August 13, 1856, bred by the Rev. J. D. Jefferson, Thicket Priory, the property of Mr. Lee, Gardham; got by Veteran (13941), dam (Clara) by Rosette Bull (13629), g. d. (Clara) by Fancy Bull

(14533), gr. g. d. (Clara) by Alderman (2976), — by Waterloo (2816), — by Young Wynyard (2859), — by a son of Simon (590), — by Styford (103).

(14474) EARL OF DAYRELL,

Roan, calved July 4, 1856, bred by and the property of Mr. E. Clarke, Lillingstone; got by Earl of Bucks (12803), dam (Seraphine) by Sweet William (7571), g. d. (Seraphina) by Earl of Essex (6955), gr. g. d. (Sapphire) by Stratton (5336), — (Ruby) by Fanatic (1996), — by Red Rover (4902), — by Rufus (2576), — by Emperor (1014).

(14475) EARL OF ERROL,

Red and white, calved April 17, 1855, bred by Mr. J. Whitehead, Little Methlic, the property of Mr. G. Milne, Kinaldie; got by Guy Fawkes (12981), dam (Miss Trotter) by Prince Alfred (8421), g. d. (Aurora) by Earl of Liverpool (9061), gr. g. d. (Allspice) by Second Duke of Northumberland (3646), — (Young Amazon) by Crusader (934), — by Sultan (1485), — by Mars (411), — by North Star (458).

(14476) EARL OF HARDWICKE,

Roan, calved May 1, 1856, bred by and the property of Mr. J. Webb, Babraham; got by Marquis of Bute (11788), dam (Countess of Hardwicke) by Percy (6283), g. d. (Celia) by Third Duke of Northumberland (3647), gr. g. d. (Cornflower) by Bashaw (1692), — (Columbine) by Helmsman (2109), — by Columella (904), — by Regent (544), — by Palatine (478), — by Palmflower (480), — by Patriot (486), — by Driffield (223), — by C. Holmes' Bull (314).

(14477) EARL OF MEATH,

Roan, calved June 22, 1855, bred by and the property of Mr. J. Topham, Welford; got by Leonidas (10414), dam (Harriet) by Juniper (10367), g. d. (Mirza) by Evander (6981), gr. g. d. (Lodoiska) by Orontes (4623), — (Galaxy) by Hecatomb (2102), — by William (2840), — by Richard (1376), — by Jupiter (342), — by Charles (127), — by Windsor (698), — by Chilton (136), — by Colonel (152).

(14478) EARL OF NITHSDALE,

Roan, calved May 18, 1854, bred by Mr. M. S. Stewart, Southwick, the property of Mr. J. Turnbull, Burnfoot; got by Earl of Galloway (12813), dam (Norma) by Fitz-Maurice (3807), g. d. (Brilliant) by Sir Thomas (5194), gr. g. d. (Peril) by Noble Henry (2374), — (Premium) by Abraham (2905), — by Mustachios (4527), — by Simon (5134), — by Young George (3885), — by George (276).

(14479) EARL OF RIPON,

Red and white, calved March 12, 1855, bred by and the property of Mr. Cattley, Brandsby; got by Earl De Grey (12795), dam (Emily 2nd) by Sweet William (9701), g. d. (Emily) by Prince Alfred (10638), gr. g. d. (Empress) by Prince Albert (4791), — (Countess) by Cyrus (3538), — by Bedford (68), — by Northern Light (1281), — by White Comet (1582).

(14480) EARL OF SOUTHESK,

Roan, calved February 14, 1855, bred by and the property of Mr. C. Lyall, Kincraig; got by Exchange (12847), dam (Rosa) by Southesk (9677), g. d. (Rosebud) by Bowmont (3200), gr. g. d. (Flora) by Reformer (2507), — (Elizabeth) by Young Wellington (2826), — by Ewart (1987), — by Winston (1587).

(14481) EARL OF WENTWORTH,

Roan, calved October 25, 1855, bred by Earl Fitz-William, the property of Mr. Fisher, Leckonfield; got by Marquis (13301), dam (Wentworth Lass) by Phosphorus (9477), g. d. (Buttercup 5th) by General Washington (6036), gr. g. d. (Buttercup) by Second Duke of Northumberland (3646), — (Young Blossom) by Crusader (934), — by Honest John (1116), — by Middleton (1235).

(14482) EARL SPENCER,

White, calved March 28, 1856, bred by and the property of Mr. W. Everitt, Boothby Graffoe; got by White Knight (14001), dam (Lady Spencer) by Wiseton Orontes (9838), g. d. (Dowager) by Gracchus (3917), gr. g. d. by Ganthorpe (2049), — bred by Mr. Hutton, Gate Burton.

(14483) EARL VANE,

Red and white, calved March 2, 1851, bred by Mr. J. Stephenson, Wolviston; got by Earl of Chatham (10176), dam (Princess 1st) by Napier (6238), g. d. (Rose Ann) by Bellerophon (3119), gr. g. d. (Rosette) by Belvedere (1706), — (Red Rose) by Waterloo (2816), — by Baron (58), — by Phenomenon (491), — by Favourite (252), — by Favourite (252), — by Favourite (252), — by Hubback (319), — by Snowdon's Bull (612), — by Masterman's Bull (422), — by Harrison's Bull (669).

(14484) EBOR,

Roan, calved April 1, 1855, bred by Mr. J. Booth, Cotham, the property of Mr. W. Wright, Collingham; got by Yorkshire Duke (14037), dam (Corset 2nd) by Coriander (10072), g. d. (Corset) by Laurel

(8213), gr. g. d. (Contract) by Milton (7238), — (Commerce) by Lord John (4259), — by Prince of Northumberland (4826), — by Young Colling (1843), — by Danby (1900), — by Sedbury (1424), — by Wilkinson's Bull (2838).

(14485) YOUNG ECLIPSE,

White, calved February 26, 1854, bred by Sir C. R. Tempest, Bart., Broughton Hall, the property of Mr. J. Herd, Ireby Hall; got by Fair Eclipse (11456), dam (Off-She-Goes) by Emperor (6973), g. d. (Sally O'More 3rd) by Sir Walter (2639), gr. g. d. (Sally O'More 2nd) by Young Remus (2523), — (Sally O'More) by Remus (550), — by Hollings (2131), — by His Honour (2126), — by Partner (2409), — by Mr. Hutton's Bull (2145), — descended from the stock of Mr. R. Alcock.

(14486) ECONOMIST,

Rich roan, calved November 10, 1856, bred by Mr. J. B. Thompson, Anlaby, the property of Mr. Brooks, Halton; got by Royal Blood (13638), dam by Brocardo (11210), g. d. by Foig-a-Ballagh (8082), gr. g. d. by Duke of Rothsay (6943), — by Ronald (5005), — by Belshazzar (1703), — by Abraham (2905), — by Simon (5134), — by Young George (3885), — by George (276).

(14487) EDMUND,

Roan, calved in September, 1856, bred by Mr. Fawcett, Scaleby Castle; got by D'Israeli (10125), dam (Juno) by Morton (14963), g. d. by a son of General (3867), gr. g. d. by Don Quixote (987), — by Wellesley (1571), — by Western Comet (689), — by Son of George.

(14488) EDWIN,

Red and white, calved July 1, 1856, bred by and the property of Mr. H. Smith, Drax Abbey; got by Bridesman (12493), dam (Emily) by Captain Shaftoe (6833), g. d. (Emma) by Promoter (10658), gr. g. d. by Liberator (7141), — by Belshazzar (14155), — by Norfolk (2377), — by Baronet (774), — by Meteor (432), — by Marshal Beresford (415), — by Windsor (698).

(14489) EFFINELL,

Red and white, calved August 13, 1854, bred by Sir C. Knightley, Bart., Fawsley Park, the property of Mr. J. G. Dixon, Caistor; got by Friar's Cowl (11497), dam (London Pride) by Janizary (8175), g. d. (Aline) by Snowball (8602), gr. g. d. (Lilla) by Caliph (1774), — (Amy) by Norman (2379), — by White Boy (1580), — by Wyville's Bull, — by a Bull of Mr. Charge's.

(14490) ELECTION,

White, calved July 15, 1855, bred by Mr. H. J. Adeane, Babraham, the property of Dr. Adolphe Ruef, Presstoutgart, Wurtemburg; got by Marquis of Bute (11788), dam (Welcome) by Paris (7314), g. d. (White Violet) by King of Trumps (4156), gr. g. d. (Brenda) by Vanguard (5545), — (Countess) by Red Rover (4903), — by Anticipation (750), — by Emperor (1014), — by Young Windsor (699), — by Windsor (698).

(14491) ELLINGTON,

Roan, calved March 1, 1856, bred by Mr. T. T. Drake, Shardeloes, the property of Mr. J. Chambers, Adelaide, S. A.; got by Scapulary (15244), dam (Lœlia) by Killjoy (14759), g. d. (Lucetta) by Third Duke of Northumberland (3647), gr. g. d. (Louisa) by Bashaw (1692), — (Caroline) by Columella (904), — by Palatine (478), — by Palmflower (480), — by Patriot (486), — by Driffield (223), — by Mr. C. Holme's Bull (314).

(14492) ELPHINSTONE,

Red, calved March 1, 1853, bred by Mr. M. S. Stewart, Southwick, the property of Messrs. C. Smith and Co., Hillhead; got by The Baron of Kidsdale (11156), dam (Spoors) by Remus (11987), g. d. (Helen) by Strathmore (6547), gr. g. d. by Sir William (12102), — (Spoors) by Togston (5487).

(14493) EMBLEM,

Roan, calved April 6, 1856, bred by and the property of Mr. J. Christy, Fort Union; got by Lord Spencer (13251), dam (Emily) by Young Shaftoe (9625), g. d. (Emma) by Humber (7102), gr. g. d. (Erato) by Guardian (3947), — (Calliope) by Firby (1040), — by Hector (1104), — by Regent (544).

(14494) EMIGRANT,

Roan, calved May 13, 1856, bred by Mr. W. Coppinger, Barry's Court, the property of Mr. R. Campion, Oldtown; got by Australian (12414), dam (Lady) by Rollo 2nd (13618), g. d. (Lucinda) by Prince of Wales (7378), gr. g. d. (Louisa) by Clementi (3399), — (Duchess) by Maximus (2284), — by Matchem (2281), — by Scipio (1421), — by Stephen (1456), — by Western Comet (689), — by Charge's Grey Bull (872), — by Favourite (252), — by Bartle (777), — descended from the Studley White Bull (627).

(14495) EMIGRANT,

Red, calved June 1, 1852, bred by Mr. St. George Grey, Dorrington, the property of Mr. M. F. G. Sandes, Oak Park; got by Cowboy

(6906), dam (Emily) by Sir John Sinclair (5165), g. d. (Blue Belle) by Escape (11446), gr. g. d. (Rosa) by Symmetry (7576), — (Frolic) by Charles 2nd (879), — by a son of Whitworth (695).

(14496) EMPEROR,

Roan, calved in August, 1854, bred by Sir H. R. Hoare, Bart., the property of Mr. E. Clarke, Lillingstone; got by Whittlebury (9829), dam (Lady) by Admiral (8806), g. d. (Lady Lovelace) by Don Juan (1923), gr. g. d. (Red Strawberry) by Cawdor (862), — (Variety) by Marshal Beresford (415), — by Wellington (683), — by Windsor (698), — by Middleton's Bull (438), — by Chapman's Bull of Dinsdale.

(14497) EMPEROR 1st,

Roan, calved April 9, 1851, bred by and the property of the Hon. Col. Duncombe, M.P., Waresley Park; got by Emperor (6973), dam (Fanny) by Reubens (5027), g. d. by Young Matchem (4422), gr. g. d. by Isaac (1129), — by Young Pilot (497), — by Pilot (496), — by Julius Cæsar (1143).

(14498) EMPEROR,

Light roan, calved in May, 1853, bred by Messrs. Angus, Broomley, the property of Mr. G. Little, East Gate; got by Benedict (7828), dam (Matchless) by Young Hector (7074), g. d. (Moss Rose) by Young Hastings (3988), gr. g. d. by Short Legs (5124), — by Ajax (723), — by Hector (2103), — by Surly (2715), — by Sir Harry (1444).

(14499) EMPEROR,

Red and white, calved June 24, 1855, bred by and the property of Mr. E. Beveridge, Brucefield; got by The Second Twin (13906), dam (Remnant) by The Beau (10920), g. d. (Luna) by Lilyson (6131), gr. g. d. (Gertrude) by Recruit (4885), — (Lady Gentle) by Second Duke of Northumberland (3646), — by Reformer (2507), — by Sultan (1485), — by North Star (458).

(14500) EMPEROR,

Red, calved February 13, 1856, bred by Mr. A. Cruickshank, Sittyton, the property of Mr. J. Barcroft, Kilbogget; got by The Baron (13833), dam (Pomp) by St. Albans (7462), g. d. (Phœnix) by Will Honeycombe (5660), gr. g. d. (Zeal) by Roman (2561), — (Roguery) by Mercury (2301), — by Monarch (2324), — by St. Albans (2584), — by Jupiter (342), — by Sir Oliver (605), — by Trunnell (659), — by Favourite (252), — by Favourite (252), — by Dalton Duke (188), — by R. Alcock's Bull (19), — by Smith's Bull (608), — by Jolly's Bull (337).

(14501) YOUNG EMPEROR,

Red and white, calved May 12, 1856, bred by Mr. R. Emmerson, Eryholme, the property of Mr. T. Hornby, Flotmanby; got by Gainford 5th (12913), dam (Susannah) by Chilton (10054), g. d. (Young Squint) by Lord Stanley (4269), gr. g. d. (Squint) by Tomboy (5493), — by Velocipede (5552), — by Burley (1766), — by Matchem (2281), — by North Star (460), — by Son of Suworrow (636).

(14502) EMPEROR,

White, calved November 2, 1856, bred by and the property of Mr. F. F. Hallett, Brighton; got by Baronet (12441), dam (Pearl) by Broughton Hero (6811), g. d. (Pride) by Albert (8816), gr. g. d. (Purity) by Splendid (5298), — (Poplin) by Adjutant (2924), — by Ambo (1636), — by Rockingham (2550), — by Pioneer (1321), — by Candour (107), — by Ketton (346), — by Expectation (247).

(14503) EMPEROR,

White, calved March 19, 1855, bred by Messrs. Patterson, Hall Beck, the property of Mr. R. Dawson, Land Gap; got by Florian (12887), dam (Cyder) by Ploughboy (7338), g. d. by Son of U. X. L. (9764), gr. g. d. (Lily) by Spearman (5288), — by Prime Minister (2457).

(14504) EMPEROR,

Red roan, calved March 10, 1856, bred by Mr. J. Robinson, Clifton Pastures, the property of Mr. E. Hales, North Frith; got by Aaron Smith (12331), dam (Eglantine) by Earl of Dublin (10178), g. d. (Gentle) by Standish (7550), gr. g. d. (Amalthea) by Bellerophon (3119), — (Duchess) by Duke of Cleveland (3640), — by Alderman (2976), — by Waterloo (2816), — by St. Albans (2584), — by Noble (455), — by Irishman (329), — by Styford (103).

(14505) EMPEROR,

Roan, calved April 29, 1856, bred by and the property of Mr. J. B. Stanhope, M.P., Revesby Abbey; got by Duke of Cambridge (12742), dam (Eugenie) by Grey Friar (9172), g. d. (Fidelia) by Fawsley (6004), gr. g. d. (Flourish) by Little John (4232), — (Lilla) by Caliph (1774), — by Norman (2379), — by White Boy (1580), — by Wyville's Bull, — by a Bull of Mr. Charge's.

(14506) EMPEROR,

Light roan, calved April 15, 1856, bred by Mr. J. B. Thompson, Anlaby, the property of Mr. Parke, Swansea House; got by Royal Blood (13638), dam (White Raisen) by Boccaccio (7838), g. d. by Bel-

shazzar (1703), gr. g. d. (Rosanne) by Velocipede (5552), — (Hawthorne) by Matchem (2281), — by Stephen (1456), — by Newton (1271), — by a son of Comet (155), — by Western Comet (689), — by The Grey Bull (872), — by Favourite (252).

(14507) EMPEROR 2ND,

White, calved March 20, 1856, bred by Mr. B. Wilson, Brawith; got by Emperor (6973), dam (Certainty 3rd) by Sir Walter (2639), g. d. (Certainty) by Sir Walter (2639), gr. g. d. by Roseberry (567), — by Roseberry (567), — by Constitution (166), — by Hastings (293), — by Constellation (163).

(14508) EMPEROR NAPOLEON,

Roan, calved February 18, 1856, bred by and the property of Mr. A. Cruickshank, Sittyton; got by The Baron (13833), dam (Nonpareil 19th) by Matadore (11800), g. d. (Nonpareil 11th) by Hudson (9228), gr. g. d. (Nonpareil 8th) by Fairfax Royal (6987), — (Nonpareil 3rd) by Young Frederick (3836), — by Commodore (1858), — by Studley (5401), — by Blyth Comet (85).

(14509) EMPEROR NAPOLEON,

Roan, calved March 3, 1856, bred by Mr. J. Unthank, Netherscales, the property of Sir C. R. Tempest, Bart., Broughton Hall; got by Duke of Cambridge (12748), dam (Portia 4th) by Dusty Miller (9055), g. d. (Portia) by Eden (3689), gr. g. d. (Venus) by Cripple (1887), — by Young Rockingham (2549), — by Wellington (2824), — by Major (2255), — by Northumberland (464), — by Styford (103), — by Bolingbroke (86).

(14510) EMPEROR NAPOLEON,

Red, calved April 13, 1855, bred by Mr. J. Webb, Babraham, sold to Monsr. Manuel, for France; got by Cheltenham (12588), dam (Butterfly) by Marquis of Bute (11788), g. d. (Lady Bird) by Usurer (9763), gr. g. d. (Belinda) by Ranunculus (2479), — (Sylph) by Sir Walter (2637), — by Hotspur (1117), — by Coxcomb (928), — by Midas (435), — by Comet (155), — by Mr. R. Colling's Son of Favourite (252), — by same Son of Favourite (252), — by Hubback (319).

(14511) ENERGY,

Roan, calved in 1851, bred by Mr. I. Boswell, Balmuto, the property of Mr. C. Lyall, Kincraig; got by The Exchequer (9721), dam (Spotty) by Billy (3151), g. d. (Julia) by Plenipo (4724), gr. g. d. by Matchem (2281), — by Burley (1766), — by Sir Alexander (591), — by Albion (14).

(14512) ENERGY,

Red and white, calved January 14, 1856, bred by and the property of Mr. J. Hall, Kiveton Park; got by Will Watch (12307), dam (Eva) by Roan Duke (8486), g. d. (Elizabeth) by Firemaster (9123), gr. g. d. (Emily) by The Chieftain (2893), — (Enemone) by Kiveton Reformer (4164), — by Topper (2768), — by Acklam (713), — by Blaize (75), — by Alfred (23), — by Butterfly (104), — by Suworrow (636).

(14513) YOUNG ENGLAND,

Red, calved January 2, 1854, bred by Mr. J. Webb, Babraham; got by Marquis of Bute (11788), dam (Countess of Caledon) by The Minstrel (8687), g. d. (Countess of Hardwicke) by Percy (6283), gr. g. d. (Celia) by Third Duke of Northumberland (3647), — (Cornflower) by Bashaw (1692), — by Helmsman (2109), — by Columella (904), — by Regent (544), — by Palatine (478), — by Palmflower (480), — by Patriot (486), — by Driffield (223), — by C. Holmes' Bull (314).

(14514) ENTERPRISE,

Red, calved April 14, 1856, bred by Messrs. Atkinson, Peepy, the property of Mr. Turnbull, Budle; got by Abraham Parker (9856), dam (Lucy) by Duke of St. Albans (8001), g. d. (Lustre) by Fitz-Maurice (3807), gr. g. d. by a son of Sir Harry Liddell (5157), — by Duke of Wellington (231).

(14515) ENVOY,

Red and white, calved December 2, 1856, bred by Mr. J. Hall, Kiveton Park, the property of Mr. E. Bate, Kelsterton; got by Will Watch (12307), dam (Eliza) by Roan Duke (8486), g. d. (Elizabeth) by Firemaster (9123), gr. g. d. (Emily) by The Chieftain (2893), — (Enemone) by Kiveton Reformer (4164), — by Topper (2768), — by Acklam (713), — by Blaize (75), — by Alfred (23), — by Butterfly (104), — by Suworrow (636).

(14516) EPIRUS,

Roan, calved March 8, 1855, bred by Mr. Field, Pyrgo Park, sold to Messrs. Sturgeon, for Australia; got by Baron Albany (11151), dam (Epitaph) by Humber (7102), g. d. (Gertrude) by Guardian (3947), gr. g. d. (Calypso) by William (2840), — (No. 25) by Richard (1376), — by Jupiter (342), — by Charles (127), — by Windsor (698), — by Chilton (136), — by Colonel (152).

(14517) ESSEX LAD,

Bred by Mr. Davis, Warden; got by Earl of Essex (6955), dam (Carnation) by Lord John (4257), g. d. (Crimson) by Arch Duke (3026),

gr. g. d. (Coronation) by Darlington (3561), — (Cherry) by Count (170), — by Young Alfred (740), — by St. John (572), — by Windsor (698), — by Cupid (177).

(14518) ETTRICK,

Roan, calved April 7, 1854, bred by Mr. N. Milne, Faldonside; got by Sam Glen (10780), dam (Maggy) by Dusty Miller (9055), g. d. (Maggie Lauder) by Ethelred (5990), gr. g. d. (Amelia) by Gainford (2044), — (Adelaide) by Emperor (1974), — by Monarch (2326), — by Cato (119), — by Whitworth (695).

(14519) EUGENE SING,

Roan, calved March 8, 1851, bred by Mr. Fetherstonhaugh, Kirkoswald, the property of Mr. D. Hill, Edenhall; got by Eugene Aram (10209), dam (Miss Netherby) by Zadig (8796), g. d. (Miss Graham) by Second Duke of Northumberland (3646), gr. g. d. (Netherly) by Prince Eugene (2643), — by Cupid, — by Barmpton (54), — by Western Comet (689), — by Son of Favourite (252).

(14520) YOUNG EVENLODE,

Bred by Rev. C. James, Evenlode; got by Bruin (12503), dam by Evenlode (9099), g. d. by Locksley (4240), gr. g. d. by Sir Charles (8568), — by Red Robin (2492), — by Sir Alexander (591), — by The Twin Bull (10954), — by Dalton Duke (188), — by Alcock's Bull (19), — by J. Smith's Bull (608), — by Jolly's Bull (337).

(14521) EWAN GWYNNE,

Roan, calved in February, 1849, bred by Mr. J. E. Troutbeck, Blencowe, the property of Sir Wilfred Lawson, Bart., Brayton; got by St. Thomas (10777), dam (White Nell Gwynne) by Conservative (3472), g. d. (Red Nell Gwynne) by Chorister (3378), gr. g. d. (Poll Gwynne) by Wellington (2824), — by Marmion (406), — by Merlin (430), — by Layton (366), — by Phenomenon (491), — by Favourite (252), — by Favourite (252), — by Hubback (319), — by Snowden's Bull (612), — by Waistell's Bull (669), — by Masterman's Bull (422), — by The Studley Bull (626).

(14522) EXCELSIOR,

Roan, calved March 1, 1856, bred by Mr. A. Cruickshank, Sittyton, sold to Mr. Brown, for Australia; got by The Baron (13833), dam (Miriam) by Matadore (11800), g. d. (Czarina) by Hudson (9221), gr. g. d. (Sophia) by Fairfax Royal (6987), — (Kilmeny 3rd) by Robin O'Day (4973), — by The Peer (5455), — by George (2057), — by Togston (5487).

(14523) EXILE,

Red and white, calved February 12, 1856, bred by and the property of Mr. M. F. G. Sandes, Oak Park; got by Emigrant (14495), dam (Favourite) by a son of Solway (7530), g. d. by Prince Paul (4827), gr. g. d. by Oliver (4690), — by Monarch (2324), — by Planet (2432), — by Streamer (624).

(14524) EXQUISITE,

Roan, calved December 6, 1854, bred by Mr. R. Emmerson, Eryholme, the property of Mr. J. Shaw, Hyton; got by The Duke (13847), dam (Farewell) by Royal Buck (10750), g. d. (Little Fanny) by Exquisite (8048), gr. g. d. (Mantua Maker) by Hamlet (8126), — (Mantilina) by Marquis (2262), — by Matchem (2281), — by Alderman (1622), — by Pilot (496), — by Remus (550), — by Sir Charles (592), — by Son of Favourite (252), — by Son of Favourite (252), — Strawberry.

(14525) FACTOR,

White, calved July 2, 1856, bred by Mr. A. Morison, Mountblairy House; got by Jemmy (11611), dam (Flower) by Somerset (10858), g. d. (Fuchsia) by Hawthorn (7071), gr. g. d. (Strawberry) by Wellington (6670), — (Nancy) by Roan Bull (4952), — by Young Ladykirk (4170), — by Pilot (496), — by Satellite (1420), — by Sirius (598).

(14526) FAIRFAX,

White, calved August 15, 1855, bred by Mr. W. W. Slye, West Haddon Lodge, the property of Mr. Allen, Thurmaston; got by Young Pompey (13480), dam (Daylight) by Launcelot (6122), g. d. (Young Duchess) by Milton (8315), gr. g. d. (Duchess) by Boughton (7841), — by Novelty (4599), — bred by the Hon. C. Arbuthnot.

(14527) FALCON,

Roan, calved October 30, 1856, bred by and the property of Mr. E. Frost, Wratting Hall; got by Alma (14088), dam (Fortune) by Prince Edward (10643), g. d. (Peeress) by The Peer (5455), gr. g. d. by Wolsington (5688), — (Rebecca) by Sovereign (5286), — by Lonsdale, — by White Walton (5593), — by a son of St. John (572), — by Favourite (252).

(14528) FALSTAFF,

Roan, calved in January, 1851, bred by and the property of Mr. J. Christy, Fort Union; got by Desmond (10112), dam (Prize) by Shotley 2nd (7494), g. d. (Sylph) by Robin, gr. g. d. by Regent (544), — by Cecil (120), — by Midas (435), — by Meteor (431), — by Petrarch (488), — by Alexander (20), — by Traveller (655), — by a son of Bolingbroke (86).

(14529) FALSTAFF,

Roan, calved April 13, 1854, bred by and the property of Mr. R. Maxwell, Islanmore; got by Duke of Beaufort (11377), dam (Fanny) by Buckingham (11219), g. d. (Fair Helen) by Young Thorpe (8708), gr. g. d. (Bessy) by Longniddry (5643), — (Whitie) by Invalid (4076), — by Mars (411), — by Brother to Whitworth (695).

(14530) FALSTAFF,

Red and white, calved March 8, 1856, bred by Messrs. Turnbull, Bonhill Place, the property of Mr. D. Blyth, Leckiebank; got by Peregrine Pickle (15052), dam (Maid of Promise) by Molecatcher (10537), g. d. (Maid of Aln) by Regent (2517), gr. g. d. (Edith) by Borderer (3191), — (Eclipse) by Eclipse (1949), — by Togston (5487), — by Bolingbroke (3184), — by Son of Midas (435), — by Twin Brother to Ben (660).

(14531) FAME,

Roan, calved February 9, 1856, bred by Mr. D. C. Marjoribanks, Bushey Hall, the property of Sir Henry Meux, Bart., Theobalds Park; got by Freeman (11494), dam (Mary) by Mambrino (7196), g. d. (Magpie) by Brampton (6799), gr. g. d. (Lavinia) by Oddie (7297), — (Prudence) by Pioneer (1321), — by Candour (107), — by Ketton (346), — by Expectation (247), — by Magnum Bonum (2882), — by H. Chapman's Bull, — by R. Grimstone's Bull, — by a son of Dalton Duke (188).

(14532) YOUNG FANATIC,

White, calved July 13, 1856, bred by Mr. J. Ellis, Artington; got by Lammermore, dam (Fanny) by Fanatic (8054), g. d. (Lucy) by Mambrino (7196), gr. g. d. (Lioness) by Patrician (4656), — a Cow of Mr. Edge's, of Strelly Hall.

(14533) FANCY BULL,

Roan, calved in 1840, bred by Mr. J. C. Maynard, Harlsey Hall; got by Viceroy (5561), dam (Fancy) by Belshazzar (1704), g. d. (Fanny) by a son of Cato (119), gr. g. d. by Garrick (2051), — by Brother to Wynyard (703), — by Mr. Crokin's White Bull (1889).

(14534) FANDANGO,

Roan, calved June 22, 1856, bred by Mr. T. Cartwright, Aynhoe, sold to Mr. Heywood, Adelaide; got by Usurper (13929), dam (Fashion) by Daybreak (11338), g. d. (Young Frill) by Broughton Hero (6811), gr. g. d. (Frill) by Rockingham (2550), — (Fancy) by Remus (2524), — by Juniper (1144), — by White Comet (1582), — by Wright's Grandson of Favourite (2073), — by Cattley's Grey Bull (1798).

(14535) FARMER,

Roan, calved July 2, 1856, bred by Mr. A. Morrison, Mountblairy House; got by Frederick (12899), dam (Nectarine) by Balco (9918), g. d. (Peach) by Homer (2134), gr. g. d. (Bloom) by Sir Launcelot (5166), — (Bright Eyes) by Viceroy (5561), — by Bulmer (1760), — by Appleton (1647), — by Newtonian (2368), — by a Bull of Mr. Cattley's, Stearsby.

(14536) FARNLEY,

Red and white, calved December 25, 1856, bred by and property of Mr. T. Lawson, Stapleton Grange; got by Young Lochinvar (13164), dam (Moss Rose) by Prince Edward (6334), g. d. (Flora) by Traveller (6617), gr. g. d. (Dido) by Charles (3343), — (Cora) by Commodore (5874), — by Cupid (5900), — by Parson (1306), — by St. John (572), — by Pope (514), — by Chilton (136).

(14537) FAVOURITE,

Red, calved March 25, 1852, bred by Mr. R. Chambers, Stragglethorpe, the property of Mr. C. Chambers, Aunley; got by Felix, dam (Duchess) by Blenheim (6792), g. d. (Fanny) by Volunteer (15477), gr. g. d. (Favourite) by Wrynose (5689), — (Furnish) by Welbourn (5617).

(14538) FAVOURITE,

Red, calved November 4, 1856, bred by the Rev. P. G. A. Going, Firville, Mallow; got by Cyrus (14363), dam (Brocade) by Saxe Gotha (10786), g. d. (Constance) by Saxe Coburg (5091), gr. g. d. (Calico) by Mercury (2301), — (Emerald) by Star (1479), — by Western Comet (689), — by Viscount (666).

(14539) FAWKES,

Light roan, calved February 26, 1855, bred by Mr. Syme, Redkirk, the property of Mr. W. Armstrong, Markham, Canada West; got by Sir John (13735), dam (Ladybird) by Remus (11987), g. d. (Red Rose) by Strathmore (6547), gr. g. d. by Playfellow (6297), — by Scrip (2604), — by Thornington (5472).

(14540) FAWSLEY,

White, calved July 29, 1855, bred by and the property of Mr. S. Wiley, Brandsby; got by Grey Friar (9172), dam (Agatha) by The Lord of Gilling (6587), g. d. (Ada) by Buckingham (3239), gr. g. d. (Adel) by Belshazzar (1704), — Hexham Cow.

(14541) YOUNG FERDINAND,

Roan, calved March 16, 1856, bred by Mr. Webster, Princethorpe, the property of Mr. T. C. Watts, Wolston; got by Ferdinand (12871),

dam (Palmflower) by Surplice (10901), g. d. (Daris) by Belshazzar (1703), gr. g. d. (Datura) by Ronald (5005), — by Noble Henry (2374), — by Simon (5134), — by George (276).

(14542) FEUDAL,

Roan, calved February 17, 1855, bred by Mr. E. Lawford, Southcott; got by Lord Shaftoe (11746), dam (Fuchsia) by Normandy (10573), g. d. (Fanny Eliza) by John of Wheathampstead (7113), gr. g. d. (Sophie) by Oddie (7279), — (Mrs. Crawley) by Ebor, — by Pioneer (1321), — by Candour (107), — by Ketton (346), — by Expectation (247), — by Magnum Bonum (2882), — by H. Chapman's Bull, — by R. Grimstone's Bull, — by a son of Dalton Duke (188).

(14543) FIELD MARSHAL,

Roan, calved May 30, 1854, bred by and the property of Mr. J. H. Brooke, Brookhill; got by Prince Ernest 2nd (10644), dam (Young Cherry) by Second Comet (5101), g. d. (Bessy) by Prince George (2464), gr. g. d. (Cherry) by Fortunatus, — by Sovereign.

(14544) FIELD MARSHAL,

Roan, calved November 26, 1854, bred by and the property of Mr. W. Harland, Blows Hall; got by Roan Duke (13603), dam (Fairdame) by Fairplay (6988), g. d. (Matchless) by Valentine (5540), gr. g. d. (Red Fashion) by Noble (4577), — (Fashion) by Young Don Juan (3610), — by Studley Grange (1483), — by Young Dimple (971), — by Layton (2190).

(14545) FIELD MARSHAL,

Red and white, calved October 7, 1852, bred by Mr. J. H. Langston, M.P., Sarsden House; got by General Elliott (10266), dam (Red Cherry) by Prince of Wales (8432), g. d. (Roan Cherry) by Bucephalus (6816), gr. g. d. (Cherry) by Locksley (4240), — (Cherry) by Stanhope (5315).

(14546) FIGARO,

Roan, calved May 10, 1855, bred by Mr. R. Maxwell, Islanmore, the property of Mr. Bolster, Tullerboy; got by Duke of Beaufort (11377), dam (Fanny) by Buckingham (11219), g. d. (Fair Helen) by Young Thorpe (8708), gr. g. d. (Bessy) by Longniddry (5643), — (Whitie) by Invalid (4076), — by Mars (411), — by Brother to Whitworth (695).

(14547) FIGARO,

White, calved June 22, 1856, bred by Mr. Rich, Didmarton, the property of Mr. Evans, Paulton; got by Valentine (13932), dam (Flourish)

by Usurer (9763), g. d. (Florentia) by Zenith (5702), gr. g. d. (Aspasia) by Sweet William (5368), — (Thais) by Roman (2561), — by Monarch (2324), — by Jupiter (342), — by Sir Oliver (605), — by Trunnell (659), — by Favourite (252), — by Favourite (252), — by Dalton Duke (188), — by R. Alcock's Bull (19), — by Smith's Bull (608), — by Jolly's Bull (337).

(14548) FILBERT,

Roan, calved May 12, 1855, bred by Mr. A. Morison, Mountblairy House; got by Sunbeam (15359), dam (Alice) by Somerset (10858), g. d. (Anna) by Hawthorn (7071), gr. g. d. (Kilmeny) by The Peer (5455), — (Premium) by George (2057), — by Togston (5487), — bred by Mr. Laing, Longhoughton.

(14549) FIREBRAND,

Roan, calved November 26, 1855, bred by Mr. Sanday, Holmepierrepoint, the property of Mr. Ford, Badenhall; got by Vatican (12260), dam (Lady Foggathorpe) by Third Duke of Oxford (9047), g. d. (Foggathorpe 4th) by Duke of Northumberland (1940), gr. g. d. (Foggathorpe) by Marlborough (1189), — (Rosebud) by Ebor (997), — by Regent (546), — by North Star (459), — by Mr. R. Colling's White Bull (151), — bred by Mr. R. Colling.

(14550) FIRST LORD,

White, calved November 9, 1856, bred by and the property of Mr. H. Middleton, Cutteslowe; got by Prime Minister (13487), dam (Clarinda) by Bristol (7852), g. d. (Clara) by Morpeth (7254), gr. g. d. (Cardamine) by Sir Thomas (2636), — (Crocus) by Sir Thomas (2636), — by Marske (418), — by Comet (155), — by Tom (652), — by Favourite (1033), — by Hutton's Bull (323), — by Barningham (56).

(14551) FITZ-CLARENCE,

Roan, calved April 12, 1856, bred by Mr. J. Booth, Cotham, the property of Messrs. Johnson and Bradford, Westborough; got by Yorkshire Duke (14037), dam (Flora 2nd) by Coriander (10072), g. d. (Flora) by Laurel (8213), gr. g. d. (Favourite) by Grouchy (6051), — (Fatima) by Cedric (3311), — by Matchem (2281), — by Favourite (1028), — by Brother to Mr. Rose's Red Bull (5009), — by Mr. Fisher's Bull (3799).

(14552) FITZ-CLARENCE,

Roan, calved November 22, 1856, bred by and the property of Mr. R. Booth, Warlaby; got by Clarence (14279), dam (Nectarine Blossom)

by Crown Prince (10087), g. d. (Hawthorn Blossom) by Leonard (4210), gr. g. d. (Blossom 3rd) by Young Red Rover (4905), — (Blossom) by Isaac (1129), — by Pilot (496), — by Albion (14).

(14553) FITZ-LEONARD Jun.

Roan, calved in 1849, bred by Mr. Jolly, Warlaby; got by Fitz-Leonard (7010), dam by Raspberry (4875), g. d. by Buckingham (3239), gr. g. d. descended from the stock of Mr. Jolly.

(14554) FITZ-MILTON,

White, calved April 20, 1855, bred by and the property of Mr. J. H. Langston, M.P., Sarsden House; got by Lord Milton (10461), dam (Chaplet) by Usurer (9763), g. d. (Chaff) by Duke of Cornwall (5947), gr. g. d. (Challenge) by Morpeth (7254), — by Helicon (2107), — by Henwood (2114), — by Nestor (452), — by Harold (291), — by Meteor (432), — by Comet (155), — by Cupid (177).

(14555) FITZ-WILLIAM,

Roan, calved June 12, 1846, bred by Sir W. Lawson, Bart., Brough Park; got by Fitz-Leonard (7010), dam (Mabel) by Lord Lieutenant (4260), g. d. (Red Cow) by Outhwaite's White Bull (9825), gr. g. d. (My Lady) by North Star (459), — (Red Rose) by Young Comet (157), — by Easby (232).

(14556) FITZ-YORK,

Roan, calved April 28, 1855, bred by and the property of Mr. J. Booth, Cotham; got by Yorkshire Duke (14037), dam (Moss Rose 4th) by Coriander (10072), g. d. (Moss Rose 2nd) by Laurel (8213), gr. g. d. (Moss Rose) by Sir Thomas Fairfax (5196), — (Rosa) by Cedric (3311), — by Fisher's Son of Favourite (1028), — by Cœlebs (897), — by Rose's Red Bull (5009), — by Fisher's Bull (3799).

(14557) FLORENTIN,

Roan, calved April 17, 1855, bred by Sir C. Knightley, Bart., Fawsley Park, the property of Mr. C. H. Abbott, Long Ashton; got by Friars Cowl (11497), dam (Cold Cream) by Earl of Dublin (10178), g. d. (Pansy) by Grey Friar (9172), gr. g. d. (Freckle) by Fawsley (6004), — (Furbelow) by Little John (4232), — by Marcellus (2260), — by Caliph (1774), — by Swing (2721), — by Argus (759), — by Defender (194), — by Petrarch (488), — by Brother to R. Colling's White Heifer, — by Butterfly (104), — by Globe (278).

(14558) FLOS,

White, calved January 30, 1856, bred by and the property of Mr. W. Keown, Ballydugan House; got by Beau Bill (9940), dam (Garland)

by The Colonel (8967), g. d. (Adelaide) by Cleveland (3403), gr. g. d. by Young Eryholme (1981), — by Wonderful (700), — by Merlin (429), — by Alfred (23), — by Cupid (177), — by Suworrow (636).

(14559) YOUNG FLOWER KING,

Red, calved in May, 1854, bred by Mr. H. T. Thompson, the property of Major G. Thompson, Bridekirk; got by Flower King (11483), dam (Strawberry) by Young Count Piper (12652), g. d. (Georgiana) by George (6037), gr. g. d. (Strawberry) by Pickwick (4698), — (Strawberry) by Monarch (4494), — by Champagne (3317), — by Schoose (5096), — by Western Comet (689), — by Harlequin (289), — by Traveller (655), — by Bolingbroke (86).

(14560) FLYING DUKE,

Rich roan, calved January 9, 1856, bred by Mr. E. Lawford, Southcott, sold to Messrs. Sturgeon, for Australia; got by Duke of Sussex (12772), dam (Little Fawn) by Udolpho (13907), g. d. (Peeress) by Lord Stanley (4269), gr. g. d. (Red Rose) by Velocipede (5552), — (Old Red Rose) by Priam (2452), — by Jerry (4097), — from the stock of Mr. Booth.

(14561) FOLKESTONE,

Red and white, calved October 30, 1855, bred by and the property of Mr. W. Hewer, Sevenhampton; got by Baron Albany (11151), dam (Fanny 2nd) by Bob (3181), g. d. (Fanny) by William 4th (5663), gr. g. d. by Prince William (1344), — (Faith) by Warlaby (672), — by Agamemnon (9), — by Chancellor (869).

(14562) FOP,

Roan, calved March 23, 1855, bred by Mr. Hall, Neasdon, the property of Mr. W. Butcher, Ewell; got by Dandy (11326), dam (Mildred) by True Blue (5522), g. d. (Matilda) by Duke (1935), gr. g. d. by A-la-Mode (725), — by Childers (1824), — by Mina (2316), — by Wellington (5619), — by Panton Major (6274), — by Waddingworth (668).

(14563) FOREST KING,

Roan, calved March 8, 1855, bred by Mr. M. S. Stewart, Southwick, the property of Mr. N. Milne, Dryhope; got by Heir at Law (13005), dam (Eupatoria) by Baron of Ravensworth (7811), g. d. (Dimity) by Zenith (5702), gr. g. d. by Guardian (3447), — by Firby (1040), — by Ivanhoe (1131), — by Regent (544), — by Blyth Comet (85).

(14564) FORLORN HOPE,

Red, calved August 27, 1855, bred by Mr. T. Cartwright, Aynhoe, the property of Mr. J. Gardner, Hinton; got by Usurper (13929), dam (Lady Franklin) by Captain Shaftoe (6833), g. d. (Lady Diana) by Baron of Ravensworth (7811), gr. g. d. (Lady Flora) by Thorpe (2757), — (Flora) by Plenipo (2435), — by Columella (904), — by Shakespeare (1429), — by Blyth Comet (85), — by Neswick (1266), — by Son of Favourite (1033).

(14565) FOUNDATION,

Roan, calved April 1, 1856, bred by and the property of Mr. J. Christy, Fort Union; got by Lord Spencer (13251), dam (Florence) by Desmond (10112), g. d. (Daisy) by Old Bull (8368), gr. g. d. (Duchess) by Young Spectator (8619), — by Phantassie (8389), — by Young Rockingham (8498).

(14566) FOX MAULE,

White, calved April 28, 1851, bred by Mr. S. Marjoribanks, Bushey Grove, the property of Mr. T. Harris, Stonylane; got by Billy the Beau (8890), dam (Frosty) by Young Stamford (7549), g. d. (Fancy) by Findon (6007), gr. g. d. (Fairy) by Cottesmore (3505), — (Fair Maid) by Sheridan (2616), — by Gainsborough (2045), — by Eclipse (1598), — by Crispin (174).

(14567) FRANK,

Roan, calved February 2, 1855, bred by Mr. W. Linton, Sheriff-Hutton, the property of Mr. G. Earle, High Roans House; got by White Slave (14004), dam (Carmine) by General Fairfax (11519), g. d. (Hebe) by Liberator (7140), gr. g. d. (Hannah) by Young Matchem (4422), — (Sowerby) by Red Rover (4904), or Rockingham (2551), — by Whisker (1579), — by Pilot (496).

(14568) FRANKLIN,

Red, calved October 20, 1852, bred by Earl Ducie, Tortworth Court, the property of Mr. W. Miles, M.P., Leigh Court; got by Fourth Duke of York (10167), dam (Fatima) by Victor (8739), g. d. (Fenella) by Humber (7102), gr. g. d. (Fixture) by Roman (2561), — (Cant) by Mercury (2301), — by Richard (1376), — by Jupiter (342), — by Charles (127), — by Windsor (698), — by Chilton (136), — by Colonel (152).

(14569) FRANKLIN,

Roan, calved December 25, 1855, bred by and the property of Mr. J. Hall, Kiveton Park; got by Hamlet (8126), dam (Frolic) by Roan

Duke (8486), g. d. (Fanny) by Muley (4519), gr. g. d. (Favourite) by Ambassador (8835), — by Majesty (9349), — by Mariner (1193), — Regent (544), — by Scott's Neswick, — by Fanatic (1025), — by Dyon's Old Roan Bull, — by Meynell (1229), — by Barningham (56).

(14570) FRED,

Roan, calved December 26, 1855, bred by and the property of Colonel Towneley, Towneley Park; got by Frederick (11489), dam (Jenny Lind) by Ben (8881), g. d. (Ruby) by Selim (8545), gr. g. d. (Lady) by the Earl of Aylesford's L (6115), — (Lily) by Sir Robert (5178).

(14571) FREDERICK,

Light roan, calved in June, 1856, bred by and the property of Mr. J. Angus, Bearl; got by Abraham Parker (9856), dam (Rose) by Benedict (7828), g. d. (Lady) by Brilliant (7851), gr. g. d. by Young Hector (7074), — by Wallace (5588), — descended from a son of Hubback (319).

(14572) FREDINNICK,

Red roan, calved June 28, 1855, bred by Mr. R. O'Dogherty, Landrake, the property of Mr. G. Richards, Fredinnick; got by Landulph (13139), dam (Educa 2nd) by Red Duke 2nd (8460), g. d. (Educa) by Third Duke of Cambridge (5941), gr. g. d. (Exeter) by Roderick Random (2750), — (Delicate) by Gainsboro' (2054), — by Czar (945), — by Eclipse (1598), — by Meteor (1226), — by Wellington (683), — by a son of Cleasby, — by a son of Daisy, — by Duke.

(14573) FREEDOM,

Roan, calved March 15, 1851, bred by Mr. W. Robinson, Brook House, the property of Mr. G. Little, East Gate; got by Gay Lad (11514), dam by Prince Albert (4780), g. d. by Driver (3619), gr. g. d. by Wonderful (5680), — by Sir Leoline (603), — by the Salt-Holm Old Red Bull.

(14574) FREEMAN,

Roan, calved in 1854, bred by Messrs. Angus, Broomley; got by Benedict (7828), dam (Sprightly) by Young Hector (7074), g. d. by Young Hastings (3988), gr. g. d. by Wallace (5588), — by Ivanhoe (1130), — by Leopold (2199), — by Hector (2103), — by Sir Harry (5155), — by Surly (2715), — by Burrell's Bull (3248).

(14575) FREE TRADER,

Roan, calved April 2, 1856, bred by Mr. E. Akroyd, Denton Park, the property of Mr. T. Waller, Mellor; got by Chief Baron (12593), dam

(Free Trade) by The Stuart (7623), g. d. (Pet) by Norfolk (2377), gr. g. d. (Favourite) by Bright (1739), — (Campanula) by Shylock (2622), — by Percy (1314), — by Blucher (84), — by Jupiter (344), — by Marshal Beresford (415), — by Crocus (932), — by a Bull of Mr. R. Colling's.

(14576) FRENCHFIELD,

Roan, calved February 23, 1843, bred by Mr. Wilson, Shotley Hall; got by His Royal Highness (4039), dam (Fair Lady) by Archibald (1652), g. d. by Baronet (1686), gr. g. d. by Young Rockingham (2549), — by Wellington (2824), — by Rob Roy (556), — by Northumberland (464).

(14577) YOUNG FRIAR,

Red and white, calved June 5, 1855, bred by Mr. S. Wiley, Brandsby, sold to Mr. J. Wilkin, for Australia; got by Grey Friar (9172), dam (Wild Rose) by Van Tromp (9775), g. d. (Winnifred) by Yellow Boy (5694), gr. g. d. (Jacqueline) by Middlesborough (1234), — (Washerwoman) by Farmer (1997), — by Hastings (293), — by Baron (58), — by a Bull of Mr. Mason's, — by Falstaff (250), — by Irishman (329).

(14578) FRIAR TUCK,

White, calved January 3, 1854, bred by Sir C. R. Tempest, Bart., Broughton Hall, the property of Mr. R. Webster, Princethorpe; got by Fair Eclipse (11456), dam (White Lady) by Duke (6947), g. d. (White Maid) by Tory (5507), gr. g. d. (Empress) by Emperor (6974), — (Charity) by Comus (911), — by Young Barmpton (55), — by Wellington (680), — by Phenomenon (491), — by Young Favourite (254).

(14579) FROLIC,

Roan, calved May 25, 1856, bred by Mr. J. Todd, Mireside, the property of Mr. R. Hornsby, Dockray Hall; got by Fitz-Gerald (11480), dam (Brenda) by Ploughboy (7338), g. d. (Canterbury Bell) by Captain Shaftoe (6833), gr. g. d. (Daisy) by Tomboy (5494), — (Bright Eyes) by Priam (4758), — (Corinne) bought of Mr. Denton.

(14580) FUGLEMAN,

Rich roan, calved February 19, 1856, bred by Mr. R. Chaloner, King's Fort, the property of Mr. C. P. Leslie, M.P., Glasslough; got by Hopewel (10332), dam by Prince Ernest (7366), g. d. (Favourite) by Bright (1739) gr. g. d. (Campanula) by Shylock (2622), — by Percy (1314), — by Blucher (84), — by Jupiter (344), — by Marshal Beresford (415), — by Crocus (932), — by a Bull of Mr. R. Colling's.

(14581) FUGLEMAN,

Red, calved July 28, 1855, bred by Mr. F. H. Fawkes, Farnley Hall, the property of Mr. J. Renton, Farnley; got by Bridegroom (11203), dam (Lady Fanchette) by Laudable (9282), g. d. (Fanchette) by Austerlitz (3063), gr. g. d. (Fair Sovereign) by Sir Thomas Fairfax (5196),— (Superb) by Young Colling (1843), — by Young Remus (2523), — by Remus (550), — by Greathead's Grey Bull (3936), — by Ellerton's Roan Bull (3708).

(14582) FUNGUS,

Roan, calved October 31, 1856, bred by the Marquis of Exeter, Burghley Park; got by Francisco (12893), dam (Iceland Moss) by Ozier (10588), g. d. (Cascarilla) by Brownlow (9997), gr. g. d. (Columbia) by Algernon (1631), — (Pigeon) by Woodville (2856), — by Favourite (3768), — by Windsor (698), — by Windsor (698).

(14583) FUSILEER,

Red roan, calved May 29, 1855, bred by and the property of Mr. Fawkes, Farnley Hall; got by Bridegroom (11203), dam (Fairy Tale) by Sir Thomas Fairfax (5196), g. d. (Thomasine) by Stillington (5337), gr. g. d. by Young Rockingham (2547), — by Driver (1928), — by Richard (1376).

(14584) GABERLUNZIE,

White, calved January 3, 1855, bred by and the property of Lord Hastings, Melton Constable; got by Gaylad (11510), dam (July) by Milo (10531), g. d. (Judith) by Newham (4563), gr. g. d. (Jessinda) by Dulverton (3959), — (Juliet) by Juniper (2165), — by The Squire (1512), — by Midas (435), — by Boughton (90).

(14585) GAME BOY,

Red, calved May 20, 1855, bred by Mr. F. Fowler, Henlow, the property of Mr. G. W. Roberts, King's Walden; got by Great Duke (12973), dam (Flirt) by Kirklevington (11639), g. d. (Florence) by Broughton Hero (6811), gr. g. d. (Frill) by Rockingham (2550), — (Fancy) by Remus (2524), — by Jupiter (1144), — by White Comet (1582), — by Son of Favourite (252), — by Cattley's Grey Bull (1798).

(14586) GAME BOY,

Roan, calved in November, 1852, bred by Mr. H. T. Peacock, Haddockstones; got by Lord Adolphus (11704), dam (Gillyflower) by Roan Robin (4958), g. d. (Easter) by Tarquin (2737), gr. g. d. (Ripley) by Granby (1081), — (Beauty) by Blucher, — by Snowball (2648), — by North Star (459), — by Alfred (23), — by Windsor (698), — by Cupid (177), — by Styford (629).

(14587) GARDANTE,

Roan, calved May 18, 1855, bred by Sir C. Knightley, Bart., Fawsley Park, the property of Mr. J. R. Kirkham, Audleby; got by Duke of Cambridge (12742), dam (Cornbind) by Janizary (8175), g. d. (Golden Rod) by Snowball (8602), gr. g. d. (Florence) by Little John (4232), — (Cathleen) by Caliph (1774), — by Rob Roy (557) — by Satellite (1420), — by Sir Dimple (594), — by Styford (629).

(14588) GARLICK,

Roan, calved March 13, 1856, bred by and the property of Mr. J. Gulland, Newton of Wemyss; got by Captain Balco (12546), dam (Maid of Leven) by Lord George (10439), g. d. (Sprightley) by Benedict (7828), gr. g. d. (Spots) by Second Duke of Northumberland (3646), — (Second White Chillingham) by Young Sea Gull (5100), — bred by the Earl of Tankerville, from bulls of Mr. W. Jobson's for three crosses.

(14589) GENERAL,

Roan, calved January 2, 1855, bred by and the property of the Earl of Zetland, Aske Hall; got by Field Marshal (12875), dam (Syren) by Ravensworth (10681), g. d. (Sybil) by Magician (7185), gr. g. d. (Bella) by Monarch 3rd (4502), — (Bright Eyes) by Young Hastings (3987), — by Election (1961), — by Barmpton (54), — by White Nose (692), — by George (275), — by Ben (70), — by Favourite (252), — by Chapman's Son of Punch (122).

(14590) GENERAL,

Roan, calved in January, 1855, bred by the Earl of Zetland, Aske Hall, the property of Mr. R. Thornton, Stapleton; got by Field Marshal (12875), dam (Belinda) by Belleville (6778), g. d. (Bella) by Monarch 3rd (4502), gr. g. d. (Bright Eyes) by Young Hastings (3987), — (Mayflower) by Election (1961), — by Barmpton (54), — by White Nose (692), — by George (275), — by Ben (70), — by Favourite (252), — by Chapman's Son of Punch (122).

(14591) GENERAL BOSQUET,

Roan, calved March 14, 1855, bred by and the property of Mr. F. H. Fawkes, Farnley Hall; got by Bridegroom (11203), dam (Betty Foy) by Borrowby Boy (9980), g. d. (Lady Fairy) by Laudable (9282), gr. g. d. (Fairy Tale) by Sir Thomas Fairfax (5196), — (Thomasine) by Stillington (5337), — by Young Rockingham (2547), — by Driver (1928), — by Richard (1376).

(14592) GENERAL CANROBERT,

White, calved February 26, 1855, bred by Mr. F. H. Fawkes, Farnley Hall, the prperty of Mr. G. Swann, York; got by Bridegroom (11203), dam (Cathleen O'More) by Lord Marquis (10459), g. d. (Sally O'More 3rd) by Sir Walter (2639), gr. g. d. (Sally O'More 2nd) by Young Remus (2523), — (Sally O'More) by Remus (550), — by Hollings (2131), — by His Honour (2136), — by Partner (2409), — by Hutton's Bull (2145), — descended from the stock of Mr. R. Alcock.

(14593) GENERAL EVANS,

Red, calved January 29, 1855, bred by Mr. W. Hutton, Gate Burton, the property of Mr. Sartoris, Rushden Hall; got by Lord Chancellor (10435), dam (Daisy) by Sylvan (10907), g. d. by Lictor (6128), gr. g. d. by Gracchus (3917), — by Ganthorpe (2049), — by Midas (7236), — by Grazier (1085).

(14594) GENERAL FAIRFAX,

Red and white, calved February 8, 1853, bred by and the property of Mr. J. Hutchinson, Monyruy; got by Matadore (11800), dam (Edith 2nd) by Fitz-Adolphus Fairfax (9124), g. d. (Edith Fairfax) by Sir Thomas Fairfax (5196), gr. g. d. (Kirton) by Billy (3151), — (Jessy) by Sovereign (5285), — by Satellite (1420), — by Baronet (60), — by Cleveland (144), — by Symmetry (641).

(14595) GENERAL HAVELOCK,

Red and white, calved September 17, 1854, bred by Sir W. Lawson, Bart., Brough Park, the property of Mr. W. Holdsworth, Thornborough; got by Tenth Duke of York (11398), dam (Mabel) by Lord Lieutenant (4260), g. d. (Red Cow) by Outhwaite's White Bull (9825), gr. g. d. (My Lady) by North Star (459), — (Red Rose) by Young Comet (157), — by Easby (232).

(14596) GENERAL HAVELOCK,

Red, calved in April, 1856, bred by Mr. J. Geddes, Orbliston, the property of Sir A. Penrose, Bart., Gordonston; got by Hassan (12995), dam (Ida) by Shethin (12064), g. d. (Fanny) by Willie (9835), gr. g. d. (Rose) by Son of Borderer (809), — (Sprightly) by Edrom Bull (1956), — by Reformer (2502).

(14597) GENERAL HAVELOCK,

Roan, calved in February, 1856, bred by Mr. S. Lindow, Cleator, the property of Mr. Wright, Frozington Park; got by Wyndham (14029), dam (Felicia 2nd) by Sultan (10896), g. d. (Felicia) by Fourth Duke

of Northumberland (3649), gr. g. d. (Fanny) by Short Tail (2621), — (Fletcher) by Belvedere (1706), — by a son of Young Wynyard (2859), — descended from Mr. J. Brown's Old Red Bull (97).

(14598) GENERAL HAVELOCK,

Rich roan, calved September 10, 1856, bred by Mr. W. Marshall, M.P., Patterdale Hall; got by General Haynau (11520), dam (Lady Roseville) by The Pope (13869), g. d. (Duchess) by Cleveland Lad (3407), gr. g. d. (Duchess) by Red Highflyer (2488), — by Sir Charles (5146), — by Harry Lorrequer (3985), — by Blucher (84), — by Magnum Bonum (4322), — by Buston's Son of Styford (103), — by a son of T. Wetherell's Bull (690).

(14599) GENERAL HAVELOCK,

Roan, calved in April, 1856, bred by Messrs. Morton, Skelsmergh Hall, the property of Mr. Sargenson, Gowry Hall; got by Prelate (11919), dam (Harriet 3rd) by Brewster (7847), g. d. (Harriet 1st) by Tomboy (5494), gr. g. d. (Jay) by Rokeby (8502), — (Flora) by Petteril (4685), — by Duke (1933), — by Northumberland (464), — by Styford (103), — by The Lame Bull (358), — by Bolingbroke (86).

(14600) GENERAL HAVELOCK,

Roan, calved in February, 1856, bred by and the property of Messrs. Procter, Throston Grange; got by Knightley (13122), dam (Flora) by Rectitude (10686), g. d. (Flora) by General Sale (8099), gr. g. d. (Old Flora) by Baronet (3100), — by Hutton.

(14601) GENERAL HAVELOCK,

Roan, calved in November, 1856, bred by and the property of Mr. T. Raine, Gainford; got by Earl Derby (12810), dam (Fortune) by Infidel (8166), g. d. (Young Sally) by Rob Roy (557), gr. g. d. (Sally) by Rockingham (2547), — by North Star (460), — by Denton (198), — by Ladrone (353), — by Henry (301).

(14602) GENERAL HAVELOCK,

White, calved October 27, 1855, bred by and the property of Mr. T. Robinson, Burton-on-Trent; got by Lord Raglan (13242), dam (Duchess of Wiseton) by Duke of York (11393), g. d. (Daffodil) by Sweet William (5368), gr. g. d. (Science) by William (2840), — (Delta) by Mercury (2301).

(14603) GENERAL HAVELOCK,

White, calved May 9, 1856, bred by and the property of Mr. Wetherell, Aldbrough; got by Whittington (12299), dam (Lady Brown) by Twi-

light (9758), g. d. by Augustus (6752), gr. g. d. by Panton Favourite (4646), — by a son of Grazier (1085), — by Vulcan (667), — by Waddingworth (668).

(14604) GENERAL JACKSON,

White, calved April 19, 1855, bred by Mr. H. Ambler, Watkinson Hall, the property of Mr. J. Hetherington, Middle Farm, Brampton; got by Grand Turk (12969), dam (Gilt) by Viscount Winkle (9785), g. d. (Glory) by Orontes (4623), gr. g. d. (Cassandra) by William (2840), — (No. 25 Chilton Sale) by Richard (1376), — by Jupiter (342), — by Charles (127), — by Windsor (698), — by Chilton (136), — by Colonel (152).

(14605) GENERAL PELISSIER,

Red and white, calved in June, 1855, bred by Mr. F. H. Fawkes, Farnley Hall, the property of Messrs. Garne and Mace, Broadmoor; got by Bridegroom (11203), dam (Lady Isabelle) by Belleville (6778), g. d. (Lady Helen) by St. Helena (5055), gr. g. d. (Lady Mary) by Emperor (3716), — (Lady Sarah) by Satellite (1420), — by Cato (119), — by Jupiter (342), — by George (273), — by Chilton (136), — by Irishman (329), — by B. (45).

(14606) GENERAL SALE 2ND,

Roan, calved in 1854, bred by Mr. J. Stephenson, Wolviston, the property of Mr. R. Dudding, Panton; got by General Sale (8099), dam (Lady Sale) by General Sale (8099), g. d. (Clara) by Napier (6238), gr. g. d. (Maid of Orleans) by Mameluke (2258), — (Helena) by Waterloo (2816), — by Baron (58), — by Phenomenon (491), — by Favourite (252), — by Favourite (252), — by Favourite (252), — by Hubback (319), — by Snowdon's Bull (612), — by Masterman's Bull (422), — by Harrison's Bull (669).

(14607) GENERAL SCARLET,

Rich roan, calved September 27, 1855, bred by and the property of Mr. B. Baxter, Elslack Hall; got by Lord Raglan (13231), dam (Violante) by Brewster (7847), g. d. (Lily) by His Royal Highness (4039), gr. g. d. (Flora) by Gainford (2044), — by Clifton (3412), — by Snowball (5221).

(14608) GENERAL SIMPSON,

Roan, calved in June, 1855, bred by Mr. A. Cruickshank, Sittyton; got by Matadore (11800), dam (Lavender) by Premier (6308), g. d. (Cornucopia) by Sovereign (7539), gr. g. d. by Favourite (6997), — by Saturn (5089), — bred by Mr. Rennie, Phantassie.

(14609) GENERAL WASHINGTON,

Roan, calved in 1853, bred by and the property of Mr. J. Stephenson, Wolviston; got by General Sale (8099), dam (Maid of Orleans) by Mameluke (2258), g. d. (Helena) by Waterloo (2816), gr. g. d. (Moss Rose) by Baron (58), — (Angelina) by Phenomenon (491), — by Favourite (252), — by Favourite (252), — by Favourite (252), — by Hubback (319), — by Snowdon's Bull (612), — by Masterman's Bull (422), — by Harrison's Bull (669).

(14610) GENERAL WILLIAMS,

Roan, calved August 22, 1856, bred by and the property of Major Edwards, Halifax; got by Emperor (12834), dam (Gold) by Viscount Winkle (9785), g. d. (Glory) by Orontes (4623), gr. g. d. (Cassandra) by William (2840), — (No. 25, Chilton Sale) by Richard (1376), — by Jupiter (342), — by Charles (127), — by Windsor (698), — by Chilton (136), — by Colonel (152).

(14611) GENERAL WILLIAMS,

Red, calved May 18, 1855, bred by Mr. J. Smith, Welton Garth, the property of Mr. Lowley, Salt Marsh; got by Uncle Tom (13915), dam (Salvia) by Front-de-Bœuf (10251), g. d. (Sweeting) by Bardney (3081), gr. g. d. by Chancellor (3335), — by Young Columella (7910), — by Robin (1383), — by Albion (732), — by a son of George (3877).

(14612) GENERAL WILSON,

Roan, calved June 19, 1856, bred by Mr. J. Kinder, Sandridgebury, the property of Mr. R. W. Gaussen, Brookman's Park; got by Duke of Argyle (11375), dam (Miss Briggs) by Prince Alfred (8442), g. d. (Miss Punch) by Sir Hercules (7504), gr. g. d. (Judy) by Bachelor (1669), — (Janetta) by Napoleon (2349), — by Columella (904), — by Shakespeare (1429), — by Blyth Comet (85), — by Neswick (1266), — by Favourite (1033).

(14613) GENERAL WINDHAM,

White, calved March 22, 1855, bred by the Rev. J. Holmes, Brooke Hall, the property of Mr. R. Gilbert, Ashby Hall; got by Fitz-Allan (11476), dam (Duchess) by Star (12144), g. d. (Princess) by Young Roderick Random (9567), gr. g. d. (Queen Victoria) by Roderick Random (2750), — (Watts) by Aide-de-Camp (722), — by Crispin (174), — bred by the Marquis of Exeter.

(14614) GENERAL WINDHAM,

Red and white, calved December 10, 1856, bred by and the property of Mr. J. Webb, Babraham; got by Cheltenham (12588), dam (Lady

Sixtus) by Paris (7314), g. d. (Countess) by Vanguard (5545), gr. g. d. (Dodona) by Alabaster (1616), — (No. 6, Chilton Sale) by Dr. Syntax (220), — by Charles (127), — by Henry (301), — by Favourite (252), — by The White Bull (421), — by Bolingbroke (86), — by Foljambe (263), — by Hubback (319), — bred by Mr. Maynard.

(14615) YOUNG GEORGE,

Roan, calved April 4, 1848, bred by Mr. Thornthwaite, Arkleby House; got by George (6037), dam (Ruth Anna) by Pickwick (4698), g. d. (Ruth) by Hayton Castle (3991), gr. g. d. (Spot) by Conjuror (3466), — (Twin) by Regent (1366), — by Western Comet (689), — by Viscount (666).

(14616) GERLAND,

Roan, calved in January, 1856, bred by Colonel Kingscote, Kingscote Park, the property of Mr. J. Bengough, The Ridge; got by Chaffcutter (12572), dam (Georgy) by Oregon (8371), g. d. (Gertrude) by Brunel (7857), gr. g. d. (Rose) by Frederick (3837), — (Violet) by Henwood (2114), — by Wharfdale (1578), — by Young Marske (419), — by Meteor (432), — by Western Comet (689), — by Favourite (252), — by Cupid (177), — by Grandson of Bolingbroke (280), — by Foljambe (263), — by R. Alcock's Bull (19).

(14617) GIPSY BOY,

Red and white, calved May 19, 1856, bred by Mr. H. Carroll, Ballynure, the property of Mr. H. Smith, Drissah; got by Sultan (13807), dam (Fortune Teller) by Prince Ernest (7366), g. d. (Gipsy) by Monarch 2nd (4502), gr. g. d. by Gainford (2044), — by Thorp (2757), — bred by Mr. Lawson, Doe Park.

(14618) GLENDERMOT,

Roan, calved July 21, 1855, bred by Mr. J. Brooke, Brooke Hill, the property of Mr. C. Seaton, Black Park; got by Comet (11298), dam (Young Cherry) by Second Comet (5101), g. d. (Bessy) by Prince George (2464), gr. g. d. (Cherry) by Fortunatus, — by Sovereign.

(14619) GLOUCESTER,

Red and white, calved April 27, 1855, bred by Mr. Ambler, at Hendon, the property of Mr. Thos. Gilbert, Burton Fields; got by Duke of Glo'ster (11382), dam (Janetta) by Lycurgus (7180), g. d. (Jocasta) by Friar Tuck (3848), gr. g. d. (Junta) by Warden (5595), — (Joyance) by Javelin (4093), — by Blyth (797), — by Wellington (684), — by Phenomenon (491), — by Favourite (252), — by Favourite

(252), — by Favourite (252), — by Hubback (319), — by Snowdon's Bull (612), — by Waistell's Bull (669), — by Masterman's Bull (422), — by The Studley Bull (626).

(14620) GOLCONDA,

Red and white, calved April 19, 1856, bred by Mr. H. L. Maw, Tetley; got by Firby (12880), dam (Daffodil) by The Duke (8676), g. d. (Datura) by Mowbray (4516), gr. g. d. (Tuberose) by Caliph (1774), — (Daffodil) by Rufus (2576), — by Daniel (952), — by Young Lancaster (1162), — by Merlin (429), — by Alfred (23), — by Windsor (698), — by Cupid (177), — by Suworrow (636).

(14621) GOLD BUTTON,

White, calved in May, 1855, bred by Mr. Christy, Fort Union, the property of Mr. W. S. Studdort, O'Brien's Bridge; got by Duke of Beauford (11377), dam (Slip) by Young Shaftoe (9625), g. d. (Carnation) by Young Zealot (8797), gr. g. d. by Zealot (2862), — by Young Phantassie (8390), — by Young Rockingham (8498), — by Denton (198).

(14622) GOLD DUST,

Red, calved January 11, 1855, bred by Mr. W. Gibson, Kinmundy; got by Usurper (13929), dam (California) by Ossulton (9641), g. d. (Virginity) by Unicus (7657), gr. g. d. (Mary Ann) by Second Duke of Northumberland (3646), — (Virginia) by Bachelor (1666), — by Memnon (1218), — by Diomed (974), — by Sirius (598), — by Midas (435), — by Wellington (679), — by Sultan (631), — by Punch (531), — by Ladykirk (355).

(14623) GOLD DUST,

White, calved March 8, 1856, bred by Mr. Torr, Aylesby Manor, the property of Mr. Tindal, Australia; got by Vanguard (10994), dam (Gleamy) by Vanguard (10994), g. d. (Glitter) by Londesbro' (6142), gr. g. d. (Glow-worm) by Ranunculus (2479), — (Golden Locks) by Remus (4932), — by Prince Comet (1342), — by Count (170), — by Prince of Waterloo (528), — by Young Favourite (255).

(14624) GOLDEN BALL,

White, calved March 2, 1856, bred by and the property of Mr. Torr, Aylesby Manor; got by Vanguard (10994), dam (Golden Rule) by Remus (4932), g. d. (Golden Beam) by Prince Comet (1342), gr. g. d. by Count (170), — by Prince of Waterloo (528), — by Young Favourite (255).

(14625) GOLDEN ECLIPSE,

White, calved March 10, 1855, bred by Sir C. R. Tempest, Bart., Broughton Hall, the property of Mr. J. Nutter, Churchfield; got by Fair Eclipse (11456), dam (Rosette) by California (11238), g. d. (Rose Berry) by Chance (6846), gr. g. d. (Strawberry) by Belvedere 2nd (3127), — by Bellerophon (3119), — by Kitt (2179).

(14626) GOLDEN HORN,

Roan, calved September 15, 1852, bred by Sir C. Knightley, Bart., Fawsley Park; got by Earl of Dublin (10178), dam (Pansy) by Grey Friar (9172), g. d. (Freckle) by Fawsley (6004), gr. g. d. (Furbelow) by Little John (4232), — (Erato) by Marcellus (2260), — by Caliph (1774), — by Swing (2721), — by Argus (759), — by Defender (194), — by Petrarch (488), — by Brother to R. Colling's White Heifer, — by Butterfly (104), — by Globe (278).

(14627) GOLDFINDER,

Roan, bred by Earl Brownlow, Belton Park; got by California, dam (Edith) by Monzani (6222), g. d. (Donzona) by Thorp (2757), gr. g. d. (Dulcibella) by Plenipo (2435), — (De Berry) by Arch Duke (724), — by Emperor (1014), — by Major (397), — by Major (397).

(14628) GOLDFINDER,

Red, calved April 14, 1855, bred by and the property of Mr. R. Chambers, Stragglethorpe; got by St. Albans (7462), dam by Volunteer (15477), g. d. by Wrynose (5689), gr. g. d. by Son of Welbourn (5617).

(14629) GOLDFINDER,

Red, calved April 19, 1855, bred by Mr. A. Cruickshank, Sittyton, the property of Mr. A. R. Walker, Wester Fintray; got by Matadore (11800), dam (Guineas) by Young Fourth Duke (9037), g. d. (The Mint) by Robin O'Day (4973), gr. g. d. (Brawith Bud) by Sir Walter (2639), — by Jerry (4097), — by Roseberry (567), — by Roseberry (567), — by Constellation (163), — by Hastings (293), — by Hastings (293), — by Leopold (372).

(14630) GOLDFINDER,

Roan, calved in April, 1855, bred by Mr. Manleverer, Arncliffe Hall; got by Prince George (13510), dam (Red Golden Drop) by Royal Prince (5024), g. d. (Golden Drop) by Ganthorpe (2049), gr. g. d. (Foggathorpe) by Marlboro' (1189), — (Rosebud) by Ebor (997), — by Regent (546), — by North Star (459), — by R. Colling's White Bull, — bred by Mr. R. Colling.

(14631) GOLDSMITH,

Roan, calved in 1853, bred by Mr. G. Battersby, Knockbourn, the property of Mr. L. Bland, M.P., Blandfort; got by Jeweller (10354), dam by Bacchus (8854), g. d. by Shakespeare (582), gr. g. d. by Easby (232).

(14632) GOLDSMITH,

Red, calved April 24, 1855, bred by Mr. A. Cruickshank, Sittyton, the property of Messrs. C. Smith and Co., Hillhead; got by Matadore (11800), dam (Countess of Lincoln) by Diamond (5918), g. d. (Nonpareil 3rd) by Young Frederick (3836), gr. g. d. (Nonpareil 2nd) by Commodore (1858), — (Nonpareil) by Tathwell Studley (5401), — by Blyth Comet (85).

(14633) GONSALVO,

White, calved April 10, 1855, bred by the Rev. T. Cator, Skelbrook Park, the property of Mr. W. Bowstead, Hackthorpe Hall; got by Master Charlie (13312), dam (Princess Royal) by Selim (6454), g d. (Fair Maid of Athens) by Sir Thomas Fairfax (5196), gr. g. d. (Medora) by Ambo (1636), — (Blossom) by Memnon (2295), — by Pilot (496), — by Agamemnon (9), — by Mr. Burrell's Bull, Burdon.

(14634) GOODFELLOW,

Red and white, calved July 13, 1856, bred by and the property of Mr. R. Baker, Writtle; got by Fashion, dam (Sukey) by Billy the Beau (8890), g. d. (Susan) by Monzani (6222), gr. g. d. (Summerton) by Homer (2134), — (Summerton) by Dairyman (3541), — by Hexgrave (4031), — by Chieftain (866), — by Nimrod (4571), — by Mr. Marfleet's Old Red Bull (1192).

(14635) GOOD FRIDAY,

Roan, calved in May, 1856, bred by Mr. G. J. Serjeantson, Camphill, the property of Mr. W. Mitchell, Cleasby; got by Man Friday (13290), dam (Marjoram) by Wharfdale Burley (7713), g. d. (Lavender) by Warrior (6660), gr. g. d. (Lavinia) by Emperor (1974), — (Red Roan) by Wharton (2833), — by Sir William (2640), — by Young Rockingham (2549), — by Major (2255), — by Northumberland (464), — by The Lame Bull (358).

(14636) GOWER,

Red, calved in September, 1855, bred by Mr. J. Benson, Tavistock, the property of Mr. T. Withycombe; got by Kirklevington 2nd (13119), dam (Godiva) by Duke of Devonshire (7990), g. d. (Ger-

trude) by Scaleby (6448), gr. g. d. (Gamma) by Smeatonian (5213), — by Champion (3319), — by Phenomenon (491), — by Allison's Grey Bull (26).

(14637) GRACCHUS,

Roan, calved April 26, 1853, bred by Mr. W. Hutton, Gate Burton, sold to Mr. Jolliffe, for Australia; got by Lord Chancellor (10435), dam (Cornelia) by Lictor (6128), g. d. (Claudia) by Gracchus (3917), gr. g. d. (Charity) by Ganthorpe (2049), — by Herdsman (6076), — by Young Durham (8013), — by Young Warrior (8755), — by Waddingworth (668).

(14638) GRAND CROSS,

Roan, calved January 30, 1856, bred by Mr. F. H. Fawkes, Farnley Hall, the property of Mr. C. Bramley, Sibsey; got by Bridegroom (11203), dam (Gretna) by The Stuart (7623), g. d. (Gulnare) by Norfolk (2377), gr. g. d. (Medora) by Ambo (1636), — (Blossom) by Memnon (2295), — by Pilot (496), — by Agamemnon (9), — by Burrell's Bull, Burdon.

(14639) SECOND GRAND DUKE,

Red, calved March 17, 1852, bred by Mr. Hay, Shethin, the property of Mr. W. Gibson, Kinmundy; got by Grand Duke (10284), dam (Wanton 3rd) by Favourite (9116), g. d. (Wanton) by Leander (4199), gr. g. d. (Welcome) by Clifton (3411), — (Woodbine) by Young Robin (2539), — by Sir Henry (1446), — by Young Neswick (1268).

(14640) SECOND GRAND DUKE,

Red, calved January 26, 1856, bred by Mr. J. Webb, Babraham, the property of Mr. Betts, New York, U. S. A.; got by Cheltenham (12588), dam (Boddice) by Usurer (9763), g. d. (Bessy) by Helicon (2107), gr. g. d. (Beeswing) by Sir Thomas (2636), — (Venilia) by Enchanter (244), — by Major (397), — by Charge's Grey Bull (872), — by Favourite (252), — by the Studley White Bull (627).

(14641) GRAND DUKE OF WATERLOO,

Red and white, calved October 11, 1855, bred by Mr. S. E. Bolden, Springfield Hall, the property of Messrs. Mattinson, Birkett, and Key, Casterton; got by Second Grand Duke (12961), dam (Waterloo 14th) by Young Pestalozzi (10605), g. d. (Waterloo 12th) by Third Duke of York (10166), gr. g. d. (Waterloo 4th) by Cleveland Lad (3407), — (Waterloo 3rd) by Norfolk (2377), — by Waterloo (2816), — by Waterloo (2816).

(14642) GRAND EMPEROR,

Roan, calved in September, 1856, bred by and the property of Mr. R. Lynn, Stroxton; got by Sir John (12084), dam (Amy) by Burglar (10007), g. d. (Alice Hawthorn) by Neptune (7273), gr. g. d. (Alice Grey) by Prince Albert (4781), — (Audleby) by Reformer (4917), — by Toneham (2767), — by Son of Alpha (3004), — by Cossack (925).

(14643) GRANDMASTER,

Roan, calved January 31, 1855, bred by Mr. H. Ambler, Watkinson Hall, sold to Mr. Greene, for Sydney; got by Grand Turk (12969), dam (Crocus) by Sweet William (7571), g. d. (Cowslip) by Prince Ernest (4818), gr. g. d. (Carnation) by Mowthorpe (2343), — (Carmine) by Ambo (1636), — by Burley (1766), — by Isaac (1129), — by Pilot (496), — by Albion (14), — by The Lame Bull (359), — by Shipton (587), — by Son of Suworrow (636), — by Son of Twin Brother to Ben (88), — by Twin Brother to Ben (660).

(14644) GRAND SIGNOR,

Roan, calved October 23, 1855, bred by Mr. F. H. Fawkes, Farnley Hall, the property of Mr. W. H. Harrison, Clipston House; got by Bridegroom (11203), dam (Grizzy) by The Stuart (7623), g. d. (Grizilda) by Daniel (3555), gr. g. d. (Young Grizzle) by Isaac (1129), — (Grizzle) by Warlaby (672), — by Son of Sir Dimple (594), — by Layton (2190).

(14645) SECOND GRAND TURK,

Rich roan, calved April 20, 1855, bred by Mr. H. Ambler, Watkinson Hall, sold to Mr. Furlong, for Australia; got by Grand Turk (12969), dam (Cowslip) by Upstart (9760), g. d. (Celia) by Shamrock (7487), gr. g. d. (Clio) by St. Leger (5058), — (Celia) by Edwin (1975), — by Bedford Junior (1701), — by Baronet (775), — by Freeman (1062), — by Whitworth (695), — by Snowdrop (614), — by Cattley's Grey Bull (1798).

(14646) GRANT DUFF,

Roan, calved March 20, 1856, bred by Mr. S. Stewart, Sandhole, the property of Mr. W. P. Craik, Aberdeen; got by Son of Sir Arthur (12072), dam (Red Ladye 2nd) by Young Fourth Duke (9037), g. d. (The Red Ladye) by Robin O'Day (4973), gr. g. d. (Constantine) by Sir Charles (5145), — (Lady) by Sir Walter (2639), — by Roseberry (567), — by Cupid (178), — by Ruff of the Needle (5030), — by Constitution (166).

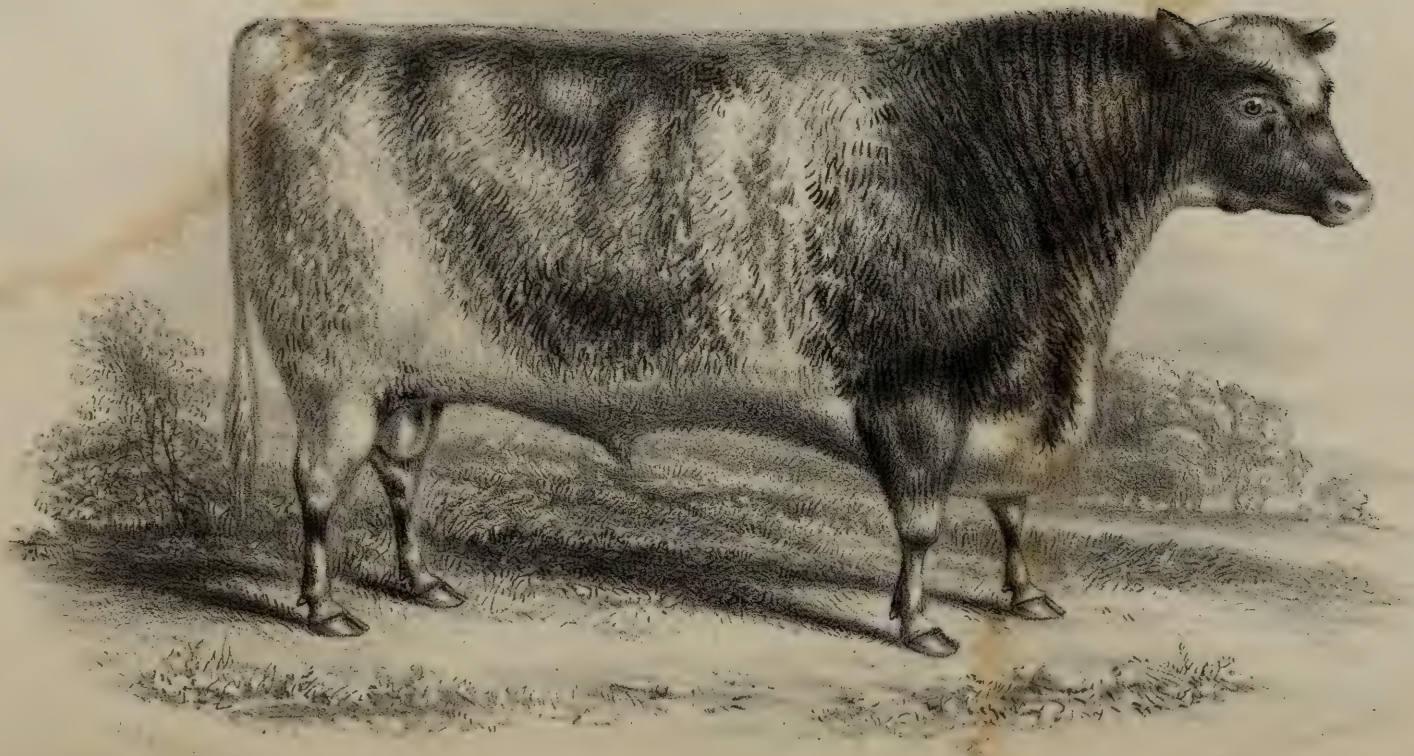

GREAT MOGUL (14651) at 24 MONTHS OLD

Bred by Stewart Macintosh Esqre Bushey Grove, Herts.

(14647) GRANT'S BULL,

Bred by Mr. Adeane, Babraham; got by Paris (7314), dam (Butterfly) by Vanguard (5545), g. d. (Lady Bird) by Robin Hood (4970), gr. g. d. (Millicent) by Anticipation (750), — (Folly) by Emperor (1014), — by Young Windsor (699), — by Windsor (698).

(14648) GRAZIER,

Red roan, calved in April, 1856, bred by Mr. H. L. Maw, Tetley; got by Firby (12880), dam (Marigold) by Sir Archibald (8566), g. d. by Rodolph (9568), gr. g. d. (Susannah) by Saxe Coburgh (5091), — Boreas Hill Heifer.

(14649) GRAZIER,

White, red ears, calved in January, 1839, bred by Mr. Whitaker, Greenholme; got by Prince of Northumberland (4826), dam (Strawberry) by Alexander (591), g. d. by Young Dimple (971), gr. g. d. by Snowball (2648), — by Layton (2190).

(14650) GREAT BRITAIN,

Red, calved April 30, 1855, bred by Mr. A. Cruickshank, Sittyton, sold to Mr. Lyall, Melbourne, South Australia; got Matadore (11800), dam (Rose Blossom) by Van Dunck (10992), g. d. (Modesty) by Prince Alfred (8421), gr. g. d. (Rosemary) by Billy 2nd (5794), — (Fillpail) by Emperor (3716), — by Snadon (1462), — by Togston (5487), — by Grindon, — by a son of Bolingbroke (86), — by Lord Strathmore's Sultan, — by Barnaby (1678).

(14651) GREAT MOGUL,

Roan, calved October 26, 1856, bred by and the property of Mr. S. Marjoribanks, Bushey Grove; got by Grand Turk (12969), dam (Victoria 8th) by Sir John Sinclair (5165), g. d. (Victoria 4th) by Prince Albert (11933), gr. g. d. (Victoria 2nd) by Belzoni (783), — (Victoria) by Satellite (1420), — by Cato (119), — by Pope (514), — by Favourite (252), — by White Bull (421), — by Favourite (252), — by Dalton Duke (188), — by R. Alcock's Bull (19), — by Smith's Bull (608), — by Jolly's Bull (337).

(14652) GRIFF,

Roan, calved March 7, 1855, bred by the Rev. H. J. Duncombe, the property of Messrs. Hardcastle and Batty; got by Highland Duke (13025), dam (Damask) by The Dandy (10926), g. d. by Hamlet (8126), gr. g. d. (Mantilla) by Roland (2556), — (Mantle) by Marcus (2262), — by Matchem (2281), — by Wonderful (700), — by Hulton (1121), — by Comet (155), — by Major (397).

(14653) GRINSDALE,

Roan, calved June 29, 1852, bred by Mr. T. Sibson, Grinsdale, the property of Mr. T. Marshall, Howes; got by Dusty Miller (9055), dam (Young Hannah) by Liberator (1140), g. d. (Hannah) by Young Matchem (4422), gr. g. d. (Sowerby) by Red Rover (4895), or Rockingham (2551), — by Whisker (1572), — by Pilot (496).

(14654) GRISDALE,

Bred by Mr. Fawcett, Scaleby Castle; got by Captain Shaftoe (6833), dam by Son of General (3867), g. d. by Pizarro (1323), gr. g. d. by Western Comet (689).

(14655) GROVE DERG,

Red, calved November 5, 1852, bred by the Rev. H. J. Duncombe, the property of Messrs. Hardcastle and Batty; got by Neptune (11847), dam (Damask) by The Dandy (10926), g. d. by Hamlet (8126), gr. g. d. (Mantilla) by Roland (2556), — (Mantle) by Marcus (2262), — by Matchem (2281), — by Wonderful (700), — by Hulton (1121), — by Comet (155), — by Major (397).

(14656) GUARDSMAN,

Roan, calved June 12, 1856, bred by Col. Kingscote, Kingscote Park, the property of Earl Howe, Gopsall Hall; got by Chaff-cutter (12572), dam (Gratitude) by Fourth Duke of York (10167), g. d. (Gertrude) by Brunel (7857), gr. g. d. (Rose) by Frederick (3837), — (Violet) by Henwood (2114), — by Wharfdale (1578), — by Young Marske (419), — by Meteor (432), — by Western Comet (689), — by Favourite (252), — by Cupid (177), — by Grandson of Bolingbroke (280), — by Foljambe (263), — by R. Alcock's Bull (19).

(14657) GUARDSMAN,

Roan, calved August 21, 1856, bred by Mr. Torr, Aylesby Manor, the property of Mr. Iles, Barnoltby; got by Vanguard (10994), dam (Glisten) by Vanguard (10994), g. d. (Gleam) by Baron Warlaby (7813), gr. g. d (Glitter) by Londesboro' (6142), — (Glow-worm) by Ranunculus (2479), — by Remus (4932), — by Prince Comet (1342), — by Count (170), — by Prince of Waterloo (528), — by Young Favourite (255).

(14658) GUILFORDIAN,

Red roan, calved July 9, 1856, bred by Mr. J. Ellis, Artington; got by Young Lammermoor, dam (Rosalind) by Puritan (9523), g. d. (Lucy) by Mambrino (7196), gr. g. d. (Lioness) by Patrician (4656), — a Cow of Mr. Edge's, of Strelly Hall.

(14659) GUY,

White, calved April 13, 1855, bred by Mr. H. Combe, Cobham Park, the property of the Earl of Zetland, Upleatham; got by Puritan (9523), dam (Gazelle) by Noble (4578), g. d. (Garland) by Hector (4000), gr. g. d. (Moss Rose) by Emperor (1974), — (Rosebud) by Margrave (2263), — by Leopold (2199), — by Traveller (655), — by Surly (2715), — by Colonel (152).

(14660) GUY MANNERING,

Red and white, calved in 1850, bred by Mr. L. Bland, M.P., Blandfort; got by Guy Faux (7062), dam (Comely) by Captain (11241), g. d. (36½) by Booth (11195), gr. g. d. (36) by Satellite (1420), — by Whitworth (695).

(14661) YOUNG HAMLET,

Roan, calved January 23, 1855, bred by and the property of Mr. E. Bate, Kelsterton; got by Hamlet (8126), dam (Duchess) by Lord Hill (6146), g. d. (Buttercup 2nd) by General Washington (6036), gr. g. d. (Buttercup) by Second Duke of Northumberland (3646), — (Young Blossom) by Crusader (934), — by Honest John (1116), — by Middleton (1235).

(14662) HANDEL,

Roan, calved October 14, 1856, bred by and the property of Lord Hill, Hawkstone; got by Highthorn (13028), dam (Affable) by Augustine (9913), g. d. (Harmony) by Dulcimer (3658), gr. g. d. (Hyacinth) by Second Comet (5101), — (Picotee) by Prince Paul (4827), — by Monarch (2324), — by Satellite (1420), — by Cato (119), — by Charles (127), — by Windsor (698), — by Chilton (136), — by Colonel (152).

(14663) HANDEL,

Roan, calved April 20, 1852, bred by Sir J. W. Lubbock, Bart., High Elms; got by Rivers (10716), dam (Lizzy) by Fanatic (8054), g. d. (Lætitia) by Ingoldsby (8168), gr. g. d. (Lioness) by Patrician (4656), — a Cow of Mr. Edge's, Strelly Hall.

(14664) HANNIBAL,

Roan, calved in August, 1854, bred by the Marquis of Exeter, Burghley Park, sold to Professor Wilson, for Germany; got by Master Thankful (10514), dam (Cascarilla) by Brownlow (9997), g. d. (Columba) by Algernon (1631), gr. g. d. (Pigeon) by Woodville (2856), — (Dove) by Favourite (3768), — by Windsor (698), — by Windsor (698).

(14665) HANNIBAL,

Roan, calved April 13, 1856, bred by and the property of Mr. J. T. Chapman, Whitwell; got by Uxbridge (13930), dam by Tartar (13823), g. d. by Prince Comet (1342), gr. g. d. by Juniper (1145), — by Major (398), — by Cossack (925).

(14666) HARDY,

Red roan, calved in March, 1847, bred by Mr. Bagnall, Leopard Farm; got by Hero (8146), dam (Prudence) by Major (4338), g. d. (Prudence) by Rockingham (2549), gr. g. d. by Young Major (2254), — by Monarch, — by Cossack (925).

(14667) HAROLD,

White, calved December 28, 1856, bred by and the property of Lord Hill, Hawkstone; got by Hotspur (13052), dam (Iris) by Hamlet (8126), g. d. (Intrigue) by Lord of the Isles (9325), gr. g. d. (Melody) by Dulcimer (3658), — (Hyacinth) by Second Comet (5101), — by Prince Paul (4827), — by Monarch (2324), — by Satellite (1420), — by Cato (119), — by Charles (127), — by Windsor (698), — by Chilton (136), — by Colonel (152).

(14668) YOUNG HAROLD,

Roan, calved December 9, 1842, bred by Lord Sherborne, Sherborne Park, the property of Mr. J. Fussell, Lacock; got by Harold (8131), dam (Rachel) by Cedric (3311), g. d. by Nimrod (4571), gr. g. d. by Grandson of Blyth Comet (85), — by Crispin (174), — by Meteor (431), — by Meteor (431).

(14669) HAROLD,

Roan, calved March 3, 1856, bred by Mr. H. Hall, Barton, the property of Mr. H. L. Gaskell, Kiddington Park; got by Gloster's Grand Duke (12949), dam (Mary) by Sweet William (8646), g. d. (Myrtle) by Harold (8131), gr. g. d. (Verbena) by Cedric (3311), — by Nimrod (4571), — by Crispin (174), — by Meteor (431), — by Meteor (431).

(14670) HAROLD,

Roan, calved January 1, 1856, bred by Mr. R. Stratton, Broad Hinton, the property of Mr. Provis, Shropshire; got by Hickory (14706), dam (Star) by Hero of the West (8150), g. d. (Star) by Corporal (6899), gr. g. d. by Kenilworth (7118).

(14671) HARRY 1st,

Roan, calved March 29, 1855, bred by Mr. J. Webb, Babraham, sold to France; got by Wiseton (14015), dam (Celia) by Third Duke of Northumberland (3647), g. d. (Cornflower) by Bashaw (1692), gr. g. d.

(Columbine) by Helmsman (2109), — by Columella (904), — by Regent (544), — by Palatine (478), — by Palmflower (480), — by Patriot (486), — by Driffield (223), — by C. Holmes' Bull (314).

(14672) HARRY 3RD,

Roan, calved March 29, 1855, bred by Mr. Jonas Webb, Babraham; got by Marquis of Bute (11788), dam (Miss Maud) by Red Roan Kirtling (10691), g. d. (Lady Godolphin) by Paris (7314), gr. g. d. (Victoria) by Chancellor (3335), — (Medusa) by Helmsman (2109), — by Speedwell (1473), — by Columella (904).

(14673) HARRY GWYNNE,

Roan, calved March 24, 1856, bred by and the property of Mr. W. Marshall, M.P., Patterdale Hall; got by Sir Harry Gwynne (12080), dam (Siddons) by Union Jack (8726), g. d. (Sultana) by Homer (2134), gr. g. d. (White Rose) by Ganthorpe (2049), — (Lucy) by Romulus (2563), — by Ebor (997), — by Regent (546), — by North Star (459), — by R. Colling's White Bull (151), — bred by Mr. R. Colling.

(14674) HARRY OF GLO'STER,

Red, calved December 25, 1854, bred by Mr. J. S. Tanqueray, Hendon, the property of Mr. J. Robinson, Clifton Pastures; got by Duke of Glo'ster (11382), dam (Honest Mrs. Gwynne) by Conservative (3472), g. d. (White Moll Gwynne) by Wallace (5586), gr. g. d. (Dorothy) by Marmion (406), — (Daphne) by Merlin (430), — by Layton (366), — by Phenomenon (491), — by Favourite (252), — by Favourite (252), — by Hubback (319), — by Snowdon's Bull (612), — by Waistell's Bull (669), — by Masterman's Bull (422), — by The Studley Bull (626).

(14675) HASTINGS,

White, calved July 10, 1856, bred by Mr. J. Christy, Boynton Hall, the property of Mr. Upson, Rivenhall; got by Lord Raglan (14841), dam (Oxlip) by Progress (11950), g. d. (Cowslip) by Roan Robin (10721), gr. g. d. (Countess of Liverpool) by Mars (7212), — (Lady Liverpool) by Earl of Liverpool (3677), — (Actress) by Arthur (3039), — by Imperial (4068), — by Juniper (1145), — by Columella (904), — by Shakespeare (1429), — by Blyth Comet (85), — by Neswick (1266), — by Favourite (1033).

(14676) HAVELOCK,

Roan, calved in May, 1856, bred by and the property of Mr. T. Garne, Broadmoor; got by Bashaw (12449), dam (Pink) by Marchmont (6893), g. d. (Young Pye) by Young Consul (6893), gr. g. d. (Pye) by Newn-

ham (2365), — by Satellite (1420), — by Jupiter (342), — by Sir Oliver (605), — by Trunnell (659), — by Favourite (252), — by Favourite (252), — by Dalton Duke (188), — by R. Alcock's Bull (19), — by J. Smith's Bull (608), — by Jolly's Bull (337).

(14677) HAVELOCK,

Red roan, calved in May, 1856, bred by Mr. E. Lythall, Radford Hall, the property of Lord Willoughby de Brooke, Compton Verney; got by Saracen (15237), dam (Ophelia) by Whitefriar (9827), g. d. (Tell Tale) by Chancellor (8669), gr. g. d. (Trifle) by Tathwell (5399), — (Caroline) by Favourite (3768), — by Triune (1531), — bred by Mr. Cartwright.

(14678) HAVELOCK,

Rich roan, calved August 10, 1856, bred by Mr. S. Wiley, Brandsby, the property of Mr. Stamper, High Field House; got by The Squire (15402), dam (White Rose) by Report (10704), g. d. (Agatha) by The Lord of Gilling (6587), gr. g. d. (Ada) by Buckingham (3239), — (Adel) by Belshazzar (1704), — Hexham Cow.

(14679) HAWK,

Bred by Mr. R. Maxwell, Islanmore; got by Jew's Harp (8180), dam (Helena) by Sir John Sinclair (5165), g. d. (Nickleby) by Noble (4578), gr. g. d. (Bonnie Pap) by Napoleon (2349), — (Lot) bred by Mr. Robson, Holtby.

(14680) HAWK EYE,

Red and white, calved November 24, 1856, bred by and the property of Colonel Towneley, Towneley Park; got by Richard Cœur de Lion (13590), dam (Blanche 6th) by Frederick (11489), g. d. (Blanche 5th) by Duke of Northumberland (1940), gr. g. d. (Blanche 2nd) by Norfolk (2377), — (Blanche) by Belvedere (1706), — by Belvedere (1706), — by Lancaster (360), — by Petrarch (488), — by Major (397), — by Chapman's Son of Punch (122), — by Dickson's Grandson of Punch (213), — by Checks (132), — by R. Grimstone's Bull (282), — by J. Coates' Bull (148).

(14681) HAWKSWORTH,

Roan, calved March 21, 1855, bred by Mr. Chrisp, Hawkhill, sold to Mr. Chirnside, for Australia; got by Refiner (10695), dam (Bessy Bell) by Ethelred (5990), g. d. (Amelia) by Gainford (2044), gr. g. d. (Adelaide) by Emperor (1974), — (Gaudy) by Monarch (2326), — by Cato (119), — by Whitworth (695), — bought of Mr. Mason, of Chilton.

(14682) HAWTHORN HERO,

Red and white, calved April 3, 1856, bred by Mr. J. Douglas, Athelstaneford, the property of the Skakers, Union Village, U. S. A.; got by Captain Balco (12546), dam (Hawthorn Blossom) by Hudibras (10339), g. d. (Cherry Blossom) by Roland (2556), gr. g. d. (Old Cherry) by Pirate (2430), — by Houghton (318), — by Marshal Blucher (416), — bred from the stocks of Messrs. Wright and Charge.

(14683) HEART OF OAK,

Rich roan, calved April 11, 1856, bred by and the property of Mr. W. Holland, Lightcliffe; got by Grand Turk (12969), dam (Acorn) by Star (9687), g. d. (Oakleaf) by Sir Launcelot (5166), gr. g. d. (Old Love) by Orville (4625), — by Tomboy (2765), — by Vesper (1547).

(14684) HEARTS OF OAK,

Roan, calved September 1, 1853, bred by Mr. J. Douglas, Athelstaneford, the property of the Shakers, Union Village, U. S. A.; got by Baron Ravensworth (7811), dam (Dimity) by Zenith (5702), g. d. by Guardian (3947), gr. g. d. by Firby (1040), — by Ivanhoe (1131), — by Regent (544), — by Blyth Comet (85).

(14685) HECTOR,

Red, calved October 29, 1855, bred by Lord Hill, Hawkstone, the property of Mr. J. Higgins, Alford; got by Highthorn (13028), dam (Witch) by Humber (7102), g. d. (Omen) by Evander (6981), gr. g. d. (Fairy) by Warlock (5599), — (Violet) by Wiseton (2848), — by Ivanhoe (1131), — by Regent (544), — by Prince (521).

(14686) HEIR APPARENT,

Roan, calved December 6, 1856, bred by and the property of Mr. J. Clark, Aldborough; got by Prince Arthur (13497), dam (Guardiana) by Whittington (12299), g. d. by Mehemet Ali (7227), gr. g. d. by Guardian (3947), — by Paganini (2405), — by Paul Jones (8383), — by Pirate (2430), — by Sedbury (1424), — by Charge's Grey Bull (872).

(14687) YOUNG HEIR AT LAW,

White, calved in July, 1855, bred by Mr. M. S. Stewart, Southwick, the property of Mr. R. Syme, Redkirk; got by Heir at Law (13005), dam (Young Moss Rose) by Dusty Miller (9054), g. d. (Moss Rose) by Earl of Durham (5965), gr. g. d. by Newton (2367), — by Emperor (1974), — bred from the stock of Mr. Mason, of Chilton.

(14688) HENDON,

Roan, calved April 19, 1856, bred by and the property of Mr. B. B. Colvin, Pishobury; got by Duke of Glo'ster (11382), dam (Dowke) by March (7199), g. d. (Old Dowke) by Young Cedric (6839), gr. g. d. by Cedric (1801), — from the stock of Mr. Tibbets, Boughton.

(14689) HENRY 2ND,

White, calved April 22, 1855, bred by and the property of Messrs. Doble, Trethewy, Kendall, and Davis, Cornwall; got by Henry 1st (11571), dam (Match) by Thirty-Two (8704), g. d. (Mellow) by Mars (7212), gr. g. d. (Mars) by Othello (4631), — (Mufti) by Marquis (2271), — by Sir Stephen (1456).

(14690) HENRY,

Red and white, calved October 12, 1855, bred by Mr. R. Stratton, Broad Hinton, sold to Mr. Taylor, for Australia; got by Hickory (14706), dam (Miss Glanville) by Waterloo (11025), g. d. (Rosanne) by Hero of the West (8150), gr. g. d. (Young Moss Rose) by Lottery (4280), — (Moss Rose) by Phœnix (6290).

(14691) HERALD,

Red, calved May 18, 1855, bred by Mr. J. R. Kirkham, Audleby; got by Hector (13003), dam by Captain Shaftoe (6833), g. d. by Lord George (10439), gr. g. d. by Baronet (6763), — by Spectator (2688), — by Ivanhoe (1131), — by a grandson of Comet (155), — by a grandson of Comet (155).

(14692) HERCULES,

Roan, calved June 6, 1856, bred by Mr. L. Cowley, Ashby St. Ledgers, the property of Mr. C. W. Packe, M.P., Prestwold; got by King John (14763), dam (Hebe 20th) by St. Albans (7462), g. d. by Prince Royal (7371), gr. g. d. by George 3rd (7038), — by Will Honeycomb (5660), — by Spectator (2688), — by Sir Roger de Coverley (5187), — by Harold Junior (1096), — by Albion (1619), — by Alexander (1624), — by Favourite (6996).

(14693) HERCULES,

Red, calved February 13, 1856, bred by Mr. G. Shepherd, Shethin, the property of Mr. A. Longmore, Rettie; got by Red Knight (11976), dam (Second Merry) by Robin O'Day (4973), g. d. (Merry) by Favourite (9116), gr. g. d. (Wanton) by Leander (4199), — (Welcome) by Clifton (3411), — by Young Robin (2589), — by Sir Henry (1446), — by Young Neswick (1268).

(14694) HERDSMAN,

Roan, calved May 20, 1856, bred by Mr. Cubitt, Denbies; got by Denbies (14390), dam (Mrs. Harris) by Holcomb (10324), g. d. (Lily) by Young Zealot (8797), gr. g. d. (Lily) by Young Van Dyke (8733), — (Duchess) by Young Spectator (8619), — by Phantassie (8389), — by Young Rockingham (8498).

(14695) HEREWARD,

Roan, calved March 24, 1856, bred by Mr. T. Proctor, Walls Court, sold to Captain Allen, for Australia; got by Merlin (14946), dam (Hebe) by Gladiator (11534), g. d. (Hermia) by Alfred (6732), gr. g. d. (Daphne) by Accordion (5708), — (Crystal) by Tathwell (5399), — by Baronet (1687), — by Prime Minister (2454), — by Major (398), — by George (1067), — by Surprise (2716), — by Brown's Bull (820).

(14696) HERMIT,

White, calved February 8, 1856, bred by Lord Hill, Hawkstone, the property of the Earl of Lichfield; got by Highthorn (13028), dam (Miss Levity) by Yeoman (9845), g. d. (Levity) by Lord Warden (7167), gr. g. d. (Onion) by Roman (2561), — (Sage) by William (2840), — by Firby (1040), — by Brother to Kalmia.

(14697) HERMIT,

Red, calved November 1, 1855, bred by and the property of Mr. R. Stratton, Broad Hinton; got by Hickory (14706), dam (Duchess of Gloucester 5th) by Waterloo (11025), g. d. (Elegance) by Lottery (4280), gr. g. d. (Young Moss Rose) by Lottery (4280), — (Moss Rose) by Phœnix (6290).

(14698) HERO,

Roan, calved March 15, 1848, bred by Mr. R. Chilton, Billingham Grange; got by Hambletonian (8125), dam (Louisa) by Prince of Wales (4831), g. d. (Gaudy) by Young Rutland (5042), gr. g. d. (Adelaide) by Belvedere (1706), — (Cherry) by Waterloo (2816), — by Herod (307).

(14699) HERO,

Red, calved March 18, 1843, bred by Mr. Pym, The Hasells; got by Hercules (4015), dam (Rosemary) by Vermilion (5557), g. d. (Helen) by Reformer (4920), gr. g. d. (Rosebud) by Sir Roger-de-Coverley (5178), — (Red Rose) by Alexander (1624).

(14700) HERO OF ALMA,

Roan, calved January 7, 1856, bred by Mr. E. Lawford, Southcott; got by Lord Raglan (13225), dam (Helena) by Hampden (8129), g. d.

(Silvia) by Leo (4208), gr. g. d. (Geneva) by Henwood (2114), — by Sir Stephen (1456), — by Prince of Waterloo (528), — by Mayflower (425), — by a Bull of Mr. Nicholson's, — descended from the stock of Mr. J. Brown.

(14701) HERSCHEL,

Roan, calved January 7, 1856, bred by and the property of Mr. R. Stratton, Broad Hinton; got by Hickory (14706), dam (Chloe) by Sir Peter Laurie (9650), g. d. (Rosebud) by Young Favourite (6003), gr. g. d. (Venus) by Lord Melbourne (4264), — (Lily of the Valley) by Favourite (3772), — by Stephen (5324), — by Young Western Comet (1575), — by a son of Layton (366), — by Layton (366), — by Simon (590).

(14702) HETMAN,

Roan, calved August 5, 1856, bred by and the property of Lord Hill, Hawkstone; got by Highthorn (13028), dam (Chance) by Monk (11824), g. d. (Charity) by Caliph (8921), gr. g d. (Virtue) by Robin Hood (4971), — (Virgin) by Commodore (3449), — by Rufus (2576), — by Red Gauntlet (4891), — by Cedric (1801).

(14703) HETMAN,

Red, calved January 20, 1856, bred by Mr. R. Stratton, Broad Hinton, the property of Mr. John Smith, Worcester; got by Hickory (14706), dam (Laura) by Sir Peter Laurie (9650), g. d. (Cherry) by The Earl (5437), gr. g. d. by Prime Minister (2457), — by General (272).

(14704) HEXGRAVE,

Roan, calved August 19, 1843, bred by Mr. Milward, Hexgrave; got by Son of Spectator (2688), dam by Alexander (2978), g. d. by Jupiter (2169), gr. g. d. by Studley (628), — by Orpheus (473), — by Major (398), — by North Star (459), — by Windsor (698).

(14705) HIAWATHA,

Red, calved February 3, 1856, bred by Mr. J. Douglas, Athelstaneford, the property of Mr. W. Stirling, M.P., Kier; got by Captain Balco (12546), dam (Playful) by Fourth Duke of York (10167), g. d. (Place) by Fourth Duke of Northumberland (3649), gr. g. d. (Place 2nd) by Duke of Northumberland (1940), — (Place 1st) by Earl of Darlington (1945), — by Son of Second Hubback (2683), — a Cow of Mr. Bates, Kirklevington.

(14706) HICKORY,

Roan, calved September 13, 1853, bred by Lord Hill, Hawkstone, the property of Mr. R. Stratton, Broad Hinton; got by Highthorn

(13028), dam (Scrip) by Symmetry (5389), g. d. (Premium) by Gainford (2044), gr. g. d. (Blossom) by Memnon (2295), — by Pilot (496), — by Agamemnon (9), — by Burrell's Bull of Burdon.

(14707) HINDOO,

Red, calved November 8, 1856, bred by Mr. H. Smith, Drax Abbey, the property of Mr. H. Ambler, Watkinson Hall; got by Brideman (12493), dam (Hebe) by Captain Shaftoe (6833), g. d. (Hope) by Duke of York (6947), gr. g. d. (Faith) by Shakespeare (2614), — (Famous) by Soldier (2656), — by Young Favourite (254), — by Young Barmpton (55), — by Wellington (680), — by Phenomenon (491), — by Favourite (252).

(14708) HIS HIGHNESS,

White, calved October 4, 1854, bred by Mr. Sanday, Holmepierrepont, the property of Mr. R. Stratton, Broad Hinton; got by Harbinger (10297), dam (Lady Foggathorpe) by Third Duke of Oxford (9047), g. d. (Foggathorpe) by Duke of Northumberland (1940), gr. g. d. (Foggathorpe) by Marlbro' (1189), — (Rosebud) by Ebor (997), — by Regent (546), — by North Star (459), — by R. Colling's White Bull (151).

(14709) HOGARTH,

Red, calved January 29, 1856, bred by Mr. R. Stratton, Broad Hinton, sold to Mr. Martyn, for Sydney; got by Hickory (14706), dam (Dairymaid) by Sir Peter Laurie (9650), g. d. (Laura) by Sir Peter Laurie (9650), gr. g. d. (Cherry) by The Earl (5437), — by Prime Minister (2457), — by General (272.)

(14710) HOLKER,

White, calved July 11, 1854, bred by Mr. W. Ellison, Sizergh Castle, the property of Mr. J. Nutter, Churchfield; got by Voltigeur (12274), dam (Princess 3rd) by Burgundy (7861), g. d. (Princess) by Prince Albert (4801), gr. g. d. (Pandora) by Chancellor (1809), — (Princess) by Lunesdale (2233), — by Grandson of Venus, — by Barmpton (54), — by Comet (155), — by Washington (674), — by Son of Cupid (177).

(14711) YOUNG HOLLAND,

Red and white, calved October 29, 1855, bred by and the property of Mr. Jonas Webb, Babraham; got by Lord of the South (13216), dam (Countess of Caledon) by The Minstrel (8687), g. d. (Countess of Hardwicke) by Percy (6283), gr. g. d. (Celia) by Third Duke of North-

umberland (3647), — (Cornflower) by Bashaw (1692), — by Helmsman (2109), — by Columella (904), — by Regent (544), — by Palatine (478), — by Palmflower (480), — by Patriot (486), — by Driffield (223), — by C. Holme's Bull (314).

(14712) HOLLY TOP,

Roan, calved January 11, 1855, bred by Lord Hill, Hawkstone, the property of Mr. W. Roberts, Pinefordd; got by Highthorn (13028), dam (Crystal) by Highflyer (11576), g. d. (Coral) by Corunna (6900), gr. g. d. (Nymph) by Second Comet (5101), — (Cactus) by Prince Paul (4827), — by Monarch (2324), — by Dr. Syntax (220), — by Charles (127), — by St. John (572), — by White Bull (421), — by Favourite (252), — by Dalton Duke (188), — by R. Alcock's Bull (19), — by J. Smith's Bull (608), — by Mr. Jolly's Bull (337).

(14713) HOMER,

Roan, calved March 13, 1856, bred by Mr. T. Barnes, Westland, the property of Mr. Richardson, Somerset; got by Emperor (12855), dam (Flirt) by Hopewell (10332), g. d. (Hairy Deer) by Hamlet (8126), gr. g. d. (The Deer) by Albion (7771), — (Deer) by Second Comet (5101), — by Prince George (2464), — by Lucifer (4293), — by Frederick (7023), — by Kearney's Bull (4144).

(14714) HOMER,

White, calved May 27, 1856, bred by and the property of Mr. T. Jolly, Warlaby; got by Harbinger (10287), dam (British Queen) by British Boy (11206), g. d. by Fitz-Leonard (7010), gr. g. d. by Young Rufus (13649), — by Constitution (12634), — by Young Comet (1853), — descended from the stock of Mr. Jolly, of Worsall.

(14715) HOMER,

Roan, calved February 8, 1856, bred by Mr. R. Stratton, Broad Hinton, sold to Mr. Pring, for Australia; got by Hickory (14706), dam (Roan Venus) by Clarendon (12605), g. d. (One Eyed Venus) by Hero of the West (8150), gr. g. d. (Venus) by Kenilworth (7118).

(14716) HOPEFUL,

Rich roan, calved October 31, 1855, bred by and the property of Mr. R. W. Ashburner, Low Hall; got by Hope (13042), dam (Rose) by Young Favourite (6003), g. d. (Miss Michalson) by Favourite (3772), gr. g. d. (Fairy) by Mr. Hetherington's Bull (4029), — (Bloom) by Pilot (496), — by Marshal Beresford (415), — by Albion (14), — by Lame Bull (359), — by Shipton (587), — by a son of Suworrow (636), — by Son of Twin Brother to Ben (88), — by Twin Brother to Ben (660).

(14717) HOPEFUL,

Roan, calved May 11, 1856, bred by and the property of Mr. T. Barnes, Westland; got by Hopewell (10332), dam (Primrose) by Hamlet (8126), g. d. (Pauline) by Prince of Northumberland (4826), gr. g. d. (Paulina) by Mason's Son of Matchem (2676), — by Falstaff (1993), — by Richard (1376), — by Jupiter (342), — by Rufus (570), — by Pope (514).

(14718) HOPEFUL,

Roan, calved in October, 1854, bred by Mr. J. Bowstead, Beck Bank, the property of Mr. J. Wilson, Woodhorn; got by Precedent (11918), dam (Hope, one of three) by Bromptonio (8907), g. d. (Berrier) by a son of Chorister (3378), gr. g. d. (Twin Cow) by Wallace (5586), — (Old Helen) by Marmion (406), — by St. Albans (1412).

(14719) YOUNG HOPEWELL,

Light roan, calved January 11, 1852, bred by and the property of Mr. J. Duck, St. Giles; got by Hopewell (10332), dam by Robin Hood (9556), g. d. (Bedale Lass) by Foster's Newton, gr. g. d. bred by Mr. S. Scroope, Danby Hall.

(14720) HOSILLS,

Roan, calved May 5, 1845, bred by Mr. Pym, The Hasells; got by Hero (14699), dam (Melissa) by Will Honeycomb (5660), g. d. by Spectator (2688), gr. g. d. by Albion (1619), — by Alexander (1624).

(14721) HOTSPUR,

Roan, calved May 10, 1856, bred by Mr. W. Wright, Sigglethorn Hall, the property of Mr. J. Sumner, Beverley; got by Sir Charles (13706), dam (Lady Watson) by Foig-a-ballagh (8082), g. d. (Landlady) by Bellerophon (3119), gr. g. d. (Laurustina) by Grazier (1085), — (Miss Cropper) by Rob Roy (557), — by Barmpton (54), — by Expectation (247), — by Mr. Ostler's Bull (1298).

(14722) HUSBANDMAN,

White, calved July 27, 1856, bred by and the property of Mr. J. H. Brooke, Brookhill; got by Field Marshal (14543), dam (Jessica) by Coronation (6807), g. d. (Jessy) by Emperor (3716), gr. g. d. (Julia) by Invalid (4076), — (Lady Sarah) by Satellite (1420), — by Cato (119), — by Jupiter (342), — by George (273), — by Chilton (136), — by Irishman (329), — by B. (45).

(14723) IMPATIENCE,

Roan, calved June 19, 1856, bred by the Marquis of Exeter, Burghley Park; got by Francisco (12893), dam (Fidget) by Prince of Wales

(6345), g. d. (Propriety) by Chancellor (3333), gr. g. d. (Humility) by Miracle 2nd (2322), — (Modesty) by Woodville (2856), — by Christmas (3380), — by Emperor (1014), — by Major (397), — by Major (397).

(14724) INGLEWOOD,

Roan, calved March 30, 1856, bred by Mr. G. Bell, Inglewood House, the property of Mr. Scott, Dorenby; got by Emigrant (12830), dam (Lady Eliza) by Leopold (9293), g. d. (Dinah) by Son of Gainford (2044), gr. g. d. (Clifton) by Colling's Roan Bull, — by Lowther (4283).

(14725) INHERITOR,

Rich roan, calved May 12, 1856, bred by and the property of Mr. C. Lyall, Kincraig; got by Ingot (13064), dam (Jenny Lind) by The Pacha (7612), g. d. (White Rose) by Mahomed (6170), gr. g. d. (Mary Anne) by Sillery (5131), — (Miss Gibson) by Carlton (843), — by Diamond (205), — by Diamond (205).

(14726) INKERMANN,

White, calved in 1854, bred by and the property of Mr. J. Bowstead, Beck Bank; got by President (11918), dam (Charity) by Bromptonio (8907), g. d. (Berrier) by a son of Chorister (3378), gr. g. d. (Twin Cow) by Wallace (5586), — (Helen) by Marmion (4379), — by St. Albans (5047).

(14727) INKERMANN,

Roan, calved November 20, 1854, bred by Mr. Dickinson, the property of Mr. Robbins, Stoneleigh; got by Gold Dust (11536), dam (Alma) by a son of Belted Will (6780), g. d. by Richmond (8485), gr. g. d. by Pagan (6268), — by Chancellor (3333), — by Thorp (2757), — by Wonder (2853).

(14728) INKERMANN,

Red and White, calved in March, 1854, bred by Mr. C. J. Knox, Jackson Hall, the property of Mr. Conolly Gage, Coolbreene; got by Druid (10140), dam (Spicey) by Exquisite (8048), g. d. (Prejudice) by Diamond (5918), gr. g. d. (Parasol) by Priam (2452), — (Little Toy) by Volunteer (1553), — by Argus (759), — by Pilot (496), — by Remus (550), — by Blucher (82), — by Albion (14), — by Shakespeare (582), — by Easby (232).

(14729) INKERMANN,

Red, calved June 1, 1855, bred by Mr. W. Mitchell, Cleasby, the property of Mr. B. Harrison, Newbiggin; got by Sir Thomas (13749), dam (Bright Eyes) by Newby (13389), g. d. by Lord Cardigan (7158), gr. g. d. by Tom Fairfax (6610), — by Clementi (3399), — by Rockingham (2551), — by Priam (2452).

(14730) INKERMANN,

White, calved December 10, 1854, bred by Mr. M. Spraggon, Nafferton, the property of Mr. Beswick; got by George (12938), dam (Duce) by Duke of Albany (10149), g. d. (Duchess) by Duke of Cornwall (5947), gr. g. d. (Datura) by Mowbray (4516), — (Tuberose) by Caliph (1774), — by Rufus (2576), — by Daniel (952), — by Young Lancaster (1162), — by Merlin (429), — by Alfred (23), — by Windsor (698), — by Cupid (177), — by Suworrow (636).

(14731) INKERMANN,

Roan, calved February 6, 1856, bred by Mr. T. Trotter, Bywell, the property of Captain Ashton Chesterwood, Haydon Bridge; got by Abraham Parker (9856), dam (Georgiana) by Sir Harry (10821), g. d. (Lady Flora) by Templar (7625), gr. g. d. (Cato) by Duke of Wellington (231), — by Exmouth (1021), — by Yarborough (705).

(14732) INKERMANN,

White, calved November 1, 1854, bred by Mr. Holt White, Sewalds Hall; got by Sweetmeat (13816), dam (Jewel) by Senator (10793), g. d. (Gem) by Lord Charles Fairfax (4252), gr. g. d. (Graceville) by Hubback (2142), — (Germanville) by Son of Young Warlaby (2812), — by Imperial (2151), — supposed by Young Comet (905).

(14733) INTRUDER,

Roan, calved July 25, 1855, bred by Mr. R. F. Housman, Lune Bank, the property of Mr. Kirkby, Catterall; got by Dandy Dinmont (11329), dam (Florence) by Brandy (9984), g. d. (Princess) by Lanercost (9275), gr. g. d. by Monarch (4494), — by Reformer (11985), — by Mina (1238), — by a son of Favourite (252), — by Cupid (177).

(14734) ISLANDER 2ND,

White, calved June 23, 1856, bred by and the property of Messrs. A. and A. Mitchell, Alloa; got by Joe Miller (13087), dam (Comely) by White Prince (12298), g. d. (Young Grangy) by Ethelred (5990), gr. g. d. (Grangy) by Bachelor (1660), — from the stock of Mr. Chrisp, Doddington.

(14735) IVANHOE,

Red, calved July 2, 1855, bred by Mr. M. S. Stewart, Southwick, the property of Messrs. Stephenson and Coulson, Fourstones; got by Lord Raglan (13244), dam (Rose of Southwick) by Baron of Ravensworth (7811), g. d. (Cherry Blossom) by Ronald (2556), gr. g. d. (Old Cherry) by Pirate (2430), — by Houghton (318), — by Marshal Blucher (416), — bred from the stocks of Messrs. Wright and Charge.

(14736) JASON,

White, calved April 28, 1856, bred by the Rev. T. Cator, Skelbrook Park, the property of Mr. W. C. Morland, The Court Lodge; got by Baltic (12431), dam (Patience) by Selim (6454), g. d. (Lilywhite) by Rex (6385), gr. g. d. (Fair Maid of Athens) by Sir Thomas Fairfax (5196), — (Medora) by Ambo (1636), — by Memnon (2295), — by Pilot (496), — by Agamemnon (9), — by Burrell's Bull, of Burdon.

(14737) JASPER,

Roan, calved in October, 1855, bred by Mr. R. W. Ashburner, Low Hall, the property of Mr. W. S. Moore, Millom; got by Hope (13042), dam (Emily) by Echo (8019), g. d. (Primrose) by Hector (6063), gr. g. d. (Countess) by Prime Minister (2456), — by Mr. Hetherington's Bull (4029), — by Julius Cæsar (1143), — by Pilot (496), — by Rockingham (559), — by Lame Bull (359), — by Shipton (587), — by a son of Suworrow (636), — by a son of Twin Brother to Ben (88), — by Twin Brother to Ben (660).

(14738) JASPER 2ND,

Light roan, calved January 2, 1856, bred by Mr. W. Coppinger, Barry's Court, the property of Mr. J. Bruce, Miltown Castle; got by Jasper (11609), dam (Rosa) by Prince of Wales (6368), g. d. (Rosamond) by Belshazzar (1704), gr. g. d. (Stately) by Luck's-All (2230), — by Romulus (1403), — by Baronet (775).

(14739) JASPER,

Red, calved May 7, 1856, bred by Mr. J. Robinson, Clifton Pastures, the property of Mr. J. Chambers, Adelaide; got by Aaron Smith (12331), dam (Jumper) by Cardinal (11246), g. d. (Jealousy) by Lycurgus (7180), gr. g. d. (Jacinth) by Fawsley (6004), — (Jacquette) by Javelin (4093), — by Blyth (797), — by Wellington (684), — by Phenomenon (491), — by Favourite (252), — by Favourite (252), — by Favourite (252), — by Hubback (319), — by Snowdon's Bull (612), — by Waistell's Bull (669), — by Masterman's Bull (422), — by The Studley Bull (626).

(14740) JAYGER,

Red, calved November 22, 1854, bred by Mr. J. Robinson, Clifton Pastures, the property of Mr. Pressland; got by Cardinal (11246), dam (Ju-Ju) by Sheldon (8557), g. d. (Jew Bella) by Hamlet (8128), gr. g. d. (Josephine) by Dagon (1899), — by Northern Light (1280), — by Blyth (797), — by Wellington (684), — by Phenomenon (491), — by Favourite (252), — by Favourite (252), — by Favourite (252),

— by Hubback (319), — by Snowdon's Bull (612), — by Waistell's Bull (669), — by Masterman's Bull (422), — by The Studley Bull (626).

(14741) JERRY,

Bred by Mr. Harrison, Low Fields; got by Admiral (2928), dam (Landlady) by Sir William (5203), g. d. (Linthorpe) by Ranger (2477), gr. g. d. by Meteor (431), — by Windsor (698), — by Suworrow (636).

(14742) JETHRO TULL,

Red roan, calved in October, 1853, bred by Mr. T. R. B. Cartwright, Aynhoe, the property of Mr. W. H. Harrison, Clipston House; got by Upstart (9760), dam (Joan) by Lycurgus (7180), g. d. (Joan of Arc) by Javelin (4093), gr. g. d. (Jocund) by Mac Iver (2237), — (Jacqueline) by Northern Light (1280), — by Wellington (684), — by Phenomenon (491), — by Favourite (252), — by Favourite (252) — by Favourite (252), — by Hubback (319), — by Snowdon's Bull (612), — by Waistell's Bull (669), — by Masterman's Bull (422), — by The Studley Bull (626).

(14743) JEWEL,

Roan, calved August 9, 1856, bred by Mr. Willoughby Wood, Holly Bank, the property of Mr. E. Twamley, Castle Bromwich; got by Grand Duke 2nd (12962), dam (Jessy) by Napoleon (10552), g. d. (Lily) by Cleveland Lad (3407), gr. g. d. (Barberry) by Second Earl of Darlington (1945), — by Skipton Bridge Bull (5208).

(14744) JEW'S EYE,

Roan, calved November 3, 1852, bred by Mr. R. Maxwell, Islanmore; got by Boswell (11199), dam (Jenny Lind) by Jew's Harp (8180), g. d. (Jonquil) by Wizard (6688), gr. g. d. (Duenna) by Roman (2561), — by Walter (2811), — by William (2840), — by Firby (1040).

(14745) JOE CULSHAW,

White, calved in November, 1856, bred by Mr. Mason, Gargrave, the property of Monrs. De La Trehonnais and Gernigon, Chateau St. Jacques, France; got by Omar Pacha (13410), dam (Princess 7th) by Euclid (9097), g. d. (Princess 3rd) by Eden (3689), gr. g. d. (Princess) by Majesty (2250), — (Princess) by The Duke (5432).

(14746) JOE MILLER,

Red and white, calved June 1, 1855, bred by Mr. J. Christy, Fort Union, the property of Mr. L. Mullock, Lake View, Canada West; got by Duke of Beauford (11377), dam (Dimple) by The Munster Lad

(10941), g. d. (Eva) by Shotley 2nd (7494), gr. g. d. (Actress) by Magnum Bonum, — (Sylph) by Robin, — by Regent (544), — by Cecil (120), — by Midas (435), — by Meteor (431), — by Petrarch (488), — by Alexander (20), — by Traveller (655), — by a son of Bolingbroke (86).

(14747) JOHN BULL,

Roan, calved May 13, 1856, bred by Mr. W. Fletcher, Radmanthwaite, the property of the Earl of Lucan, Ireland; got by Champion (12573), dam (Jannette) by Prince of Wales (10648), g. d. (Jenny Lind) by Grandson of Irishman (5446), gr. g. d. (Lily) by Fitz-Walter (6014), — (Watson) by Imperial (4068), — by Helmsman (2109).

(14748) JULIUS CÆSAR,

Roan, calved March 15, 1856, bred by Mr. J. Smith, Welton Garth, the property of Mr. Wood, South Dalton; got by Uncle Tom (13915), dam (Kitty) by Vanderbosch (10990), g. d. (Kathleen O'More) by Grimaldi (7054), gr. g. d. (Kate) by Antonio (3019), — (Rose) by Victory (5565), — by Pyramid (4852), — by Harry Lorrequer (3985), — by Blucher (84), — by Magnum Bonum (4322), — by Buston's Son of Styford (103), — by a son of Mr. T. Wetherell's Bull (690).

(14749) JUMEAU 1st,

Roan, calved November 18, 1856, bred by Mr. P. J. Kearney, Miltown House, sold to Messrs. Sturgeon, for Australia; got by Monk (11824), dam (Mulberry) by Bacchus (8854), g. d. (Leopardess) by King of the Valley (9270), gr. g. d. (Lydia) by Voltaire (5576), — (Yarrico) by Alonzo (28), — by Major (398), — by The Grey Bull (1089), — by Styford (629).

(14750) JUMEAU 2nd,

Roan, calved November 18, 1856, bred by Mr. P. J. Kearney, Miltown House, sold to Messrs. Sturgeon, for Australia; got by Monk (11824), dam (Mulberry) by Bacchus (8854), g. d. (Leopardess) by King of the Valley (9270), gr. g. d. (Lydia) by Voltaire (5576), — (Yarrico) by Alonzo (28), — by Major (398), — by The Grey Bull (1089), — by Styford (629).

(14751) JUNIUS,

Roan, calved June 10, 1856, bred by Lord Talbot-de-Malahide, Malahide Castle, the property of Mr. L. Bland, M.P., Blandfort; got by New Year's Gift (13385), dam (Jeanette) by Wilberforce (9830), g. d. by Wildfire (8778), gr. g. d. by Beauchamp (9941), — by Scotch Borderer (10789).

(14752) JUPITER,

Roan, calved April 2, 1846, bred by Mr. Bagge, Norfolk; got by Umpire (7655), dam (Gift) by Wyville (5692), g. d. by Stockwood (5331), gr.g. d. by Attratum (3053), — by The Red Bull.

(14753) JUSTICE,

Roan, calved in 1849, bred by Mr. T. Jolly, Warlaby; got by Bribery (7848), dam (Blackberry) by Raspberry (4875), g. d. (Reel) by Rockingham (2551), gr. g. d. (Old Dolly) by Whisker (1579), — by a Bull of Mr. W. Raine's.

(14754) KAFFER,

Bred by Mr. Pym, The Hasells; got by Hero (14699), dam (Blanche) by Hercules (4015), g. d. (Melissa) by Will Honeycomb (5660), gr. g. d. (Melissa) by Young Matchem (4425), — (Lively) by Ketton (346), — by Blucher (80), — by Pope (514).

(14755) KARS,

Red and white, calved June 12, 1855, bred by and the property of Mr. J. Christy, Boynton Hall; got by Orestes (15027), dam (Vixen) by Superior (10899), g. d. (Viscountess) by Symmetry (6560), gr. g. d. (Viscountess) by Robin Hood (4970), — (Countess) by Clown (1838), — by Anticipation (750), — by Emperor (1014), — by Young Windsor (699), — by Windsor (698).

(14756) KELVINSIDE,

Roan, calved May 2, 1856, bred by Mr. W. Stirling, M.P., Keir, the property of Mr. G. Milne, Kinaldie; got by Stirling (15346), dam (Nell 16th) by Phœnix (11896), g. d. (Nell 15th) by Sobraon (9672), gr. g. d. (Nell 6th) by Prince Augustus, — (Nell 4th) by Septimus (6458), — by Reformer (2507), — by Borderer (809), — by a son of Chilton (136), — by Northern Light (1280).

(14757) KENNET,

White, calved March 14, 1856, bred by Messrs. A. and A. Mitchell, Alloa; got by Joe Miller (13087), dam (Blossom) by Lord George (10439), g. d. (Belle) by Lord William (11752), gr. g. d. (Beaufronte) by Lilyson (6131), — (Belinda) by Second Duke of Northumberland (3646), — by Crusade (934), — by Honest John (1116), — by Middleton (1235).

(14758) KETTERING,

Roan, calved August 15, 1854, bred by and the property of Mr. Greetham, Stainfield Hall; got by Highflyer (11576), dam (North-

ampton) by Duke of Cornwall (5947), g. d. (Folly) by Fergus (3782), gr. g. d. (Flighty) by Woodford (2854), — (Sylph) by Sir Walter (2637), — by Hotspur (1117), — by Coxcomb (928), — by Midas (435), — by Comet (155), — by Son of Favourite (252), — by Son of Favourite (252), — by Hubback (319).

(14759) KILLJOY,

Bred by Mr. Sartoris, Rushden; got by Albert (7766), dam (Kate) by Van Amburgh (5543), g. d. (Catherine) by Helmsman (2109), gr. g. d. (Caroline) by Columella (904), — (Charlotte Palatine) by Palatine (478), — by Palmflower (480), — by Patriot (486), — by Driffield (223), — by Mr. C. Holmes' Bull (314).

(14760) KING ALFRED,

Red, calved April 4, 1855, bred by Mr. Jonas Webb, Babraham, sold to the Illinois Company, U. S. A.; got by Cheltenham (12588), dam (Heart's Ease) by Lord of the North (11743), g. d. (Countess of Hardwicke) by Percy (6283), gr. g. d. (Celia) by Third Duke of Northumberland (3647), — (Cornflower) by Bashaw (1692), — by Helmsman (2109), — by Columella (904), — by Regent (544), — by Palatine (478), — by Palmflower (480), — by Patriot (486), — by Driffield (223), — by C. Holmes' Bull (314).

(14761) KING DAVID,

Red and white, calved in 1848, bred by Mr. R. M. Archbold, of Davidstown, the property of Mr. L. Bland, M.P., Blandfort; got by Sockbourne (6509), dam (Amelia) by Son of Linton (4227), g. d. (Amelia) by Argus (759), gr. g. d. (White Mason) by Linton (4227), — by Jupiter (342), — by St. Albans (1412), — by Farmer (251), — by George (273), — by Chilton (136), — by Irishman (329), — by B. (45).

(14762) KINGFISHER,

Rich roan, calved March 4, 1856, bred by Mr. J. Robinson, Clifton Pastures, the property of Mr. E. Lythall, Radford Hall; got by Aaron Smith (12331), dam (Queen Bess) by Third Duke of Oxford (9047), g. d. (Queen Anne) by Freeman (10244), gr. g. d. (Queen of Beauty) by Hamlet (8128), — (Princess) by Short Tail (2621), — by Emperor (1974), — by Young Lancaster (361), — by St. Albans (2584), — by Lawnsleeves (365).

(14763) KING JOHN,

Red, calved July 1, 1853, bred by Mr. R. Stratton, Broad Hinton, the property of Mr. L. Cowley, Ashby-St.-Legers; got by Waterloo (11025), dam (Old Moss Rose) by Phœnix (6290).

(14764) KING OF HEARTS,

Roan, calved April 19, 1856, bred by Mr. H. Carroll, The Grange, Ballymure, the property of Mr. J. Galway, Waterford; got by Sultan (13807), dam (Queen of Diamonds) by Prince Ernest (7366), g. d. by The Duke (6941), gr. g. d. by Will Honeycomb (5660), — by Spectator (2688), — by Harold Junior (1096), — by Albion (1619), — by Alexander (1624), — by Mr. Wilkinson's Favourite, — by The Old Red Bull.

(14765) KNIGHT OF THE SHIRE,

Roan, calved July 20, 1856, bred by Mr. T. Willis, Manor House, the property of Mr. Garth, Crackpot; got by Knight of the Garter (12164), dam (Rose Wilberforce) by Wilberforce (9830), g. d. (Swinton Rose) by Young Symmetry (7577), gr. g. d. (Star) by Shipton (2620), — by Fitz-Champion (7007), — by Young Snowball (7521).

(14766) KING OF TRUMPS,

Roan, calved in December, 1851, bred by the Marquis of Exeter, Burghley Park, the property of Mr. C. O. Eaton, Tixover Hall; got by Santiago (12047), dam (Olive) by Royal Buck (10750), g. d. (Parsley) by Prince of Wales (6345), gr. g. d. (Endive) by Pyramus (4853), — (Turnip) by Woodville (2856), — by Emperor (1014), — by Meteor (1226).

(14767) KING OF TRUMPS,

Roan, calved April 15, 1855, bred by Mr. J. Douglas, Athelstaneford, the property of the Shakers, Union Village, U.S.A.; got by Captain Balco (12546), dam (Queen of Trumps) by Belleville (6778), g. d. (Queen of Trumps) by Captain Shaftoe (6833), gr. g. d. (Old Cherry) by Pirate (2430), — by Houghton (318), — by Marshal Blucher (416), — bred from the stocks of Messrs. Wright and Charge.

(14768) KING OSCAR,

Roan, calved February 18, 1856, bred by the Rev. T. Cator, Skelbrook Park, sold to Mr. G. S. Brodie, for Australia; got by May Duke (13319), dam (Duchess of Norfolk) by Norfolk (9442), g. d. (Lady Grace) by Laudable (9282), gr. g. d. (Gretna) by The Stuart (7623), — (Gulnare) by Norfolk (2377), — by Ambo (1616), — by Memnon (2295), — by Pilot (496), — by Agamemnon (9), — by Burrell's Bull, of Burdon.

(14769) KING PIPPIN,

Bred by Mr. R. Bell, Mosbro' Hall; got by Fourth Duke of Northumberland (3649), dam (Queen) by Farmer (1997), g. d. by Young Lancaster (1162), gr. g. d. by Son of Blaize (75), — by Son of Favourite (252), — by Son of Favourite (252), — by Punch (531).

(14770) KING ROBERT,

Roan, calved February 28, 1856, bred by and the property of Mr. E. Beveridge, Brucefield; got by Leader (11674), dam (Carrara) by Ravenscroft (10680), g. d. (Prig) by Young Holkar (7090), gr. g. d. (Tranquil) by Billy (3151), — (Prudence) by a son of Northern Light (4586), — by a Bull of Mr. Mason's, — by Blucher (3175), — by Lawnsleeves (365).

(14771) KINGSTOWN,

Roan, calved March 31, 1855, bred by Mr. T. T. Drake, Shardeloes; got by St. Patrick (12038), dam (Madrigal) by Vanguard (10994), g. d. (Mellow Tone) by Exquisite (8048), gr. g. d. (Music Note) by Leonard (4210), — (Matin Bell) by Pilgrim (4701), — by Prince Comet (1342), — by Count (170), — by Constellation (163), — by Young Favourite (255).

(14772) KING TOM,

Roan, calved July 2, 1856, bred by Mr. J. B. Stanhope, M.P., Revesby Abbey, the property of Mr. H. B. Simpson, Babworth; got by Duke of Bolton (12738), dam (Teresa) by Usurer (9763), g. d. (Tricktress) by Earl of Seaham (10181), gr. g. d. (Tutalina) by Post Captain (4738), — (Turtle) by Omega (4614), — by Dishley Ketton (982), — by Major (398), — by Captain (108).

(14773) KIRKBRIDGE,

Red and white, calved March 23, 1856, bred by and the property of the Duke of Northumberland, Stanwick Park; got by Cardinal (14239), dam (Grace 2nd) by Frederick (11489), g. d. (Grace Darling) by Mehemet Ali (7227), gr. g. d. (Jessy) by Magnum Bonum (2243), — (Feldom) by Young Remus (2523), — bought of Mr. Hutton, of Marske.

(14774) KIRKLEVINGTON,

Red and white, calved in 1849, bred by Mr. J. Bell, Kirklevington; got by Second Duke of Oxford (9046), dam (Beauty) by Second Cleveland Lad (3408), g. d. (Beauty) by Earl of Darlington (1945), gr. g. d. by Duke of Cleveland (1937), — from the stock of Mr. Bates, Kirklevington.

(14775) KIRKLEVINGTON 4TH,

Red and white, calved October 10, 1855, bred by Mr. J. F. P. Phillips, Broomborough, the property of Mr. Graham, Yardley; got by Weathercock (9815), dam (Wild Eyes 27th) by Second Cleveland Lad (3408), g. d. (Wild Eyes 17th) by Second Duke of Northumberland (3646), — gr. g. d. (Wild Eyes 5th) by Short Tail (2621), — (Wild Eyes) by

Emperor (1975), — by Wonderful (700), — by Cleveland (145), — by Butterfly (104), — by Hollon's Bull (313), — by Mowbray's Bull (2342), — by Masterman's Bull (422), — descended from M. Dobinson's stock.

(14776) KNIGHT OF THE GARTER,

Roan, calved March 31, 1856, bred by Mr. A. Cruickshank, Sittyton, the property of Mr. T. Sadler, Norton Mains; got by Lord Bathurst (13173), dam (Kindness) by Matadore (11800), g. d. (Kilmeny 3rd) by Robin O'Day (4973), gr. g. d. (Kilmeny) by The Peer (5455), — (Premium) by George (2057), — by Togston (5487), — bred by Mr. Laing, Longhoughton.

(14777) LADY DAY,

Red roan, calved April 6, 1856, bred by Mr. C. B. Fowler, Langford, the property of Mr. J. Chambers, Adelaide; got by Great Duke (12973), dam (Beatrice) by Brennus (8902), g. d. (Rosemary) by Aliwal (8831), gr. g. d. (Rose) by King of Trumps (4156), — (May Rose) by Vanguard (5545), — by Red Rover (4903), — by Spectator (2688), — by Sir Roger de Coverley (5187), — by Albion (1619), — by a grandson of Favourite (252).

(14778) LANDSMAN,

Roan, calved April 1, 1856, bred by Mr. J. B. Thompson, Anlaby, sold to Mr. Wetherell, for Australia; got by Royal Blood (13638), dam (Lydia) by Hopewell (8156), g. d. by Saxe Coburg (5091), gr. g. d. by Mercury (2301), — by Star (1479), — by Western Comet (689), — by Viscount (666).

(14779) LANSDOWNE,

Roan, calved March 1, 1856, bred by Mr. R. Stratton, Broad Hinton, sold to Mr. Taylor, for Australia, got by Lord of the Manor (14836), dam (Duchess of Somerset) by The Red Duke (8694), g. d. (Princess) by Lottery (4280), gr. g. d. (Victoria) by Phœnix (6290).

(14780) LANSFLEET,

Roan, calved January 1, 1853, bred by and the property of Mr. M. Stocks, Shilden Hall; got by Broker (9993), dam (Laura) by Duke of Marlboro' (7994), g. d. (Lily) by Young Camden (3267), gr. g. d. (Young Hebe) by Snowball (2651), — (Hebe) by Ebor (6959), — by Grazier (6047), — by Mason (6193), — by Son of Comet (155), — bought of Mr. C. Colling.

(14781) LA ROSE,

Roan, calved May 22, 1855, bred by Mr. H. Combe, Cobham Park, sold to the French Government; got by Puritan (9523), dam (Cam-

bridge Rose 6th) by Third Duke of York (10166), g. d. (Cambridge Rose 5th) by Second Cleveland Lad (3408), gr. g. d. (Cambridge Rose 2nd) by Belvedere (1706), — (Cambridge Premium Rose) by Belvedere (1706), — by Second Hubback (1423), — by His Grace (311), — by Yarborough (705), — by Favourite (252), — by Punch (531), — by Foljambe (263), — by Hubback (319).

(14782) LAUNCELOT,

Roan, calved December 28, 1855, bred by Mr. W. Sanday, Holmepierrepont, the property of Mr. Goodwin, Gamston; got by Lancaster Comet (11663), dam (Lallage) by Usurer (9763), g. d. (Lavender) by Dan O'Connell (3557), gr. g. d. (Lily) by Brutus (1752), — (Violet) by Frederick (1060), — by Cato (1794), — by Son of Wellington (679), — bred by Mr. Robertson, Ladykirk.

(14783) LAVENDER,

Bred by the Rev. J. D. Jefferson, Thicket Priory; got by Lord A. Buchan 3rd (11706), dam by Lord A. Fairfax (9307), g. d. by Alexander (5741), gr. g. d. by Benjamin (1710).

(14784) LEATHER LORD,

Roan, calved February 10, 1856, bred by Mr. J. Sumner, Beverley, the property of Mr. T. Stephenson, Walkington; got by Earl of Beverley (12802), dam (Bracelet) by Dan O'Connell (9011), g. d. (Bonny Lass) by The Lord of Gilling (6587), gr. g. d. (Barnby Lass) by Wauldby (2818), — by Abraham (2905), — by Simon (5134), — by Young George (3885), — by George (276).

(14785) LEEMAN,

Red, calved September 15, 1856, bred by and the property of Mr. W. Linton, Sheriff Hutton; got by Third Duke of Athol (12734), dam (Amelia) by De Grey (11346), g. d. (Eva) by Ingram (9236), gr. g. d. (Rosette) by Liberator (7140), — (Sharon) by Prince Albert (4791), — by a descendant of Mars (1199).

(14786) LEGATEE,

Roan, calved in March, 1855, bred by Mr. M. S. Stewart, Southwick, the property of Mr. J. Mackenzie, Barnhill, Dumfries; got by Heir at Law (13005), dam by Baron of Ravensworth (7811), g. d. (Emily) by Comet (1854), gr. g. d. (Eleanora) by Eclipse (1949), — (Elvira) by Duke (1933), — by Wellington (2824), — by Young Remus (2522), — by Midas (435), — by Traveller (655), — by Bolingbroke (86).

(14787) LEICESTER,

Roan, calved February 29, 1852, bred by Lord Berners, Keythorpe Hall; got by Notts (11867), dam (Anna Maria) by Hunt (7103), g. d. (Mary Ann) by Second Duke of Northumberland (3646), gr. g. d. (Virginia) by Bachelor (1666), — (Virgin) by Memnon (1218), — by Diomed (974), — by Sirius (598), — by Midas (435), — by Wellington (679), — by Sultan (631), — by Punch (531), — by Ladykirk (355).

(14788) LEN,

Red and white, calved December 1, 1853, bred by Mr. R. S. Bruere, Braithwaite Hall, the property of Mr. J. Dent, Balder Head; got by Leo (13150), dam (Dahlia) by The Silkey Laddie (10947), g. d. (Damsel) by Rouge (5012), gr. g. d. (Strawberry) by Shipton (2620), — (Damsel) by Cleveland (3404), — by Danby (3550), — by Son of Studley Grange (1483), — by Son of Duke (225), — by Midas (4470), — by Nailer (4528), — by Ambo (746).

(14789) LENTON FAVOURITE,

Rich roan, calved January 17, 1855, bred by Mr. Wilkinson, Lenton; got by St. Albans (7462), or Prince Royal (7371), dam (Zeal 5th) by Eclipse (10186), g. d. (Wiseton Lady) by Humber (7102), gr. g. d. (Zeal) by Roman (2561), — (Roguery) by Mercury (2301), — by Monarch (2324), — by St. Albans (2584), — by Jupiter (342), — by Sir Oliver (605), — by Trunnell (659), — by Favourite (252), — by Favourite (252), — by Dalton Duke (188), — by R. Alcock's Bull (19), — by J. Smith's Bull (608), — by Jolly's Bull (337).

(14790) LEO,

Roan, calved December 31, 1856, bred by and the property of Mr. W. Moore, Hanley Castle; got by Hero of the West (8150), dam (Lavender 2nd) by Captain (10022), g. d. (Lavender) by Barrister (7815), gr. g. d. (Lucilla) by Marcellus (6181), — (Lydia) by Major (4338), — by Eclipse (1949), — by Son of Dishley Ketton (982), — by Cossack (925), — by Patriot (486).

(14791) LEONIDAS,

Red and White, calved June 1, 1856, bred by Mr. G. Sainsbury, The Priory, the property of Mr. T. Proctor, Walls Court; got by Second Duke of Cambridge (12743), dam (Violet) by Fourth Duke of Oxford (11387), g. d. (Garland) by Gainford (2044), gr. g. d. by Monitor (2331), — by Snowdrop (2653), — by Barmpton (1677), — by Waverley (2819).

(14792) LEYTON HERO,

Red roan, calved June 2, 1856, bred by and the property of Mr. J. Reynolds, Lea Bridge; got by Uncle Tom (13920), dam (Lobelia) by St. Michael (9598), g. d. (Magnolia) by Fop (3820), gr. g. d. (Daffodil) by Rufus (2576), — by Daniel (952), — by Young Lancaster (1162), — by Merlin (429), — by Alfred (23), — by Windsor (698), — by Cupid (177), — by Suworrow (636).

(14793) LIBERATOR,

Red, calved in April, 1852, bred by Mr. A. Cruickshank, Sittyton, the property of Mr. G. Abel, Aquherton; got by Young Pestalozzi (10605) dam (Arabella) by Robin O'Day (4973), g. d. (Sunflower) by a son of Sovereign (7539), gr. g. d. by Monarch (4495), — by a son of Satellite (1420), — by Valentine (661).

(14794) LICTOR,

Roan, calved December 28, 1855, bred by Mr. W. Sanday, Holmepierrepont, the property of Mr. J. Camm, Farnsfield; got by Second Duke of Bolton (12739), dam (Laundry Maid) by Usurer (9763), g. d. (Lavender) by Dan O'Connell (3557), gr. g. d. (Lily) by Brutus (1752), — (Violet) by Frederick (1060), — by Cato (1794), — by a son of Wellington (679), — bred by Mr. Robertson, Ladykirk.

(14795) LIEUTENANT,

White, calved January 26, 1853, bred by Mr. T. Robson, Holtby House, the property of Messrs. Peacock and Yeates; got by Van Tromp (9773), dam (Lady) by Leonard (4210), g. d. (Strawberry) by Second Comet (5101), gr. g. d. (Adelaide) by Roland (2256), — (Caroline) by Fleatham (2028), — by Admiral (5), — by Young Albion (15), — by Apollo (36), — by Son of Twin Brother to Ben (660).

(14796) LINCOLN,

Roan, calved April 20, 1856, bred by Mr. N. Cartwright, Haugham, the property of Mr. W. Mann, Great Lenden; got by Cotherstone (12645), dam (Lady 2nd) by Haugham (11561), g. d. (Lady 1st) by Commodore (1858), gr. g. d. (Lady) by Tathwell Studley (5401), — by Son of Waddingworth (669), — by Captain (108).

(14797) LITTLE JOE,

Red and white, calved March 22, 1854, bred by Mr. Kinder, Sandrigebury; got by Galagantes (11502), dam (Lark 2nd) by John Ford (9253), g. d. (Lark) by Billy (6787), gr. g. d. (Sophie) by Oddie (7297), — (Mrs. Crawley) by Ebor, — by Pioneer (1321), — by Can-

dour (107), — by Ketton (346), — by Expectation (247), — by Magnum Bonum (2882), — by H. Chapman's Bull, — by R. Grimstone's Bull, — by a son of Dalton Duke (188).

(14798) LIVELY BOY,

Roan, calved April 5, 1856, bred by and the property of Mr. W. Petch, Leverton; got by Wykeham (14028), dam (Dinah 2nd) by Cleveland Boy, g. d. (Dinah) by Fourth Duke of Northumberland (3649), gr. g. d. by Second Earl of Darlington (1945), — by Belvedere (1706), — by Emperor (1975), — by Wonderful (700), — by Cleveland (145), — by Butterfly (104), — by Hollon's Bull (313).

(14799) LONDESBOROUGH,

White, calved February 26, 1856, bred by Lord Londesborough, the property of the Earl of Chesterfield, Bretby Farm; got by Squire 2nd (13778), dam (Lettuce) by De L'Orme (9018), g. d. (Lilias) by Prince Arthur (8423), gr. g. d. (Laurette) by Thurgarton (7632), — (Laura) by William (5662), — by Milton (4480), — White Lyon.

(14800) LORD ALTHORPE,

Rich roan, calved December 13, 1856, bred by Mr. T. R. B. Cartwright, Aynhoe, the property of Mr. Wythes, Reigate; got by Duke of Cambridge (12742) dam (Lady Spencer) by Shamrock (7488), g. d. (No. 55, Chilton Sale) by Monarch (2324), gr. g. d. (No. 4, or Lady Chilton) by Jupiter (342), — (Sir Oliver Cow) by Sir Oliver (605), — by Trunnell (659), — by Favourite (252), — by Favourite (252), — by Dalton Duke (188), — by R. Alcock's Bull (19), — by Smith's Bull (608), — by Jolly's Bull (337).

(14801) LORD APSLEY,

Roan, calved January 21, 1856, bred by and the property of Mr. J. Armstrong, Palterton; got by Lord of Brawith (10465), dam (Jessie) by Beckingham (6772), g. d. (Junonia) by Sir Robert (5180), gr. g. d. (Spinkey) by Barmston (1842), — by Bob (802), — by Bolingbroke (86).

(14802) LORD ASHLEY,

Roan, calved April 3, 1856, bred by Mr. J. B. Thompson, Anlaby, the property of Mr. Lambert, Weeton; got by Royal Blood (13638), dam (Example) by Foig-a-Ballagh (8082), g. d. by Duke of Rothsay (6943), gr. g. d. by Ronald (5005), — by Belshazzar (1703), — by Abraham (2905), — by Simon (5134), — by Young George (3885), — by George (276).

(14803) LORD BARRYMORE,

Roan, calved July 24, 1850, bred by Mr. W. Coppinger, Barrys Court; got by Rollo 2nd (13618), dam (Louisa) by Clementi (3399), g. d. (Duchess) by Maximus (2284), gr. g. d. (Duchess) by Matchem (2281), — (Duchess) by Scipio (1421), — by Stephen (1456), — by Western Comet (689), — by Charge's Grey Bull (872), — by Favourite (252), — by Bartle (777), — descended from the Studley White Bull (627).

(14804) LORD BELLVILLE,

Roan, calved March 9, 1854, bred by Mr. R. Goldsbrough, Newbus Grange, the property of Mr. C. Clark, White House; got by Master Bellville (11795), dam by Buchan Hero (3238), g. d. by Pagan (6268), gr. g. d. by Violin (6646), — by Borderer (809).

(14805) LORD CAMDEN,

Roan, calved December 9, 1851, bred by Mr. Ambler, Watkinson Hall; got by Senator (8548), dam (Cymro) by The Lord of Gilling (6587), g. d. (Comedy) by Belshazzar (1703), gr. g. d. by Camden (1776), — by Noble Henry (2374), — by Simon (5134), — by Young George (3885), — by George (276).

(14806) LORD CARDIGAN,

Rich roan, calved April 20, 1855, bred by Messrs. J. and R. Patterson, Hall Beck, the property of Mr. Sawrey, Lowfield House; got by Earl of Warwick (11412), dam (Bashful) by Prince Charlie (13504), g. d. (Bellona) by Vulcan (9795), gr. g. d. (Beeswing) by Plumpton (2440), — (Lily of the Valley) by Sillery (5131), — by Champagne (3317), — by Young Western Comet (1575), — by Diamond (205), — by Western Comet (689), — by Son of Favourite (252).

(14807) LORD CLARENDON,

Roan, calved May 22, 1856, bred by Mr. F. H. Fawkes, Farnley Hall, the property of the Hon. C. B. C. Wandesforde, Castle Corner; got by Macbeth (13266), dam (Leda) by Lord Marquis (10459), g. d. (Laura) by Petrarch (7329), gr. g. d. (Fairspots) by Sir Thomas Fairfax (5196), — (Spots) by Garton (2052), — by Harold (291), — by Count (170), — by Badsworth (47), — by Son of Twin Brother to Ben (660).

(14808) LORD COSMO,

White, calved May 15, 1856, bred by and the property of Mr. R. W. Reynell, Killynon; got by Lord Derby (13179), dam (Ruth 3rd) by

Sir John Sinclair (5165), g. d. (Ruth) by Layton (2192), gr. g. d. (Rosette) by Cupid (1892), — (Rachel) by Frederick (1060), — by Planet (502).

(14809) LORD DACRE 2ND,

White, calved January 11, 1856, bred by Mr. J. Webb, Babraham, the property of Messrs. Hosken and Son, Cornwall; got by Marquis of Bute (11788), dam (Lady Caroline) by Golden Rule (7041), g. d. (Duchess of Richmond) by Pam (6272), gr. g. d. (Victoria) by Chancellor (3335), — (Medusa) by Helmsman (2109), — by Speedwell (1473), — by Columella (904).

(14810) LORD DARLINGTON,

Red and white, calved March 15, 1854, bred by Mr. Sainsbury, Corsham, the property of Mr. D. B. Holborow, Knockdown; got by Fourth Duke of Oxford (11387), dam (Darlington 2nd) by Percy (9472), g. d. (Darlington) by Thomas (5471), gr. g. d. (Prettymaid) by Eryholme (3736), — by Reformer (4914), — by Young Favourite (3770), — by Wellington (2825).

(14811) LORD DERBY,

White, calved March 23, 1856, bred by Mr. W. Fletcher, Radmanthwaite, the property of Messrs. Furness, Birchill Farm; got by Champion (12573), dam (Lady) by Lord George (10441), g. d. (Lily) by Fitzwalter (6014), gr. g. d. (Watson) by Imperial (4068), — by Helmsman (2109).

(14812) LORD DUCIE,

Red and white, calved in April, 1856, bred by Mr. A. Cruickshank, Sittyton, the property of Mr. Moir, Tarty; got by The Baron (13833), dam (Chance) by Duke of Glo'ster (11382), g. d. (Chaplet) by Usurer (9763), gr. g. d. (Chaff) by Duke of Cornwall (5947), — (Challenge) by Morpeth (7254), — by Helicon (2107), — by Henwood (2114), — by Nestor (452), — by Harold (291), — by Meteor (432), — by Comet (155), — by Cupid (177).

(14813) LORD DUCIE,

Roan, calved in May, 1855, bred by Messrs. Morton, Skelsmergh Hall, the property of Mrs. Brown, Troutbeck; got by Prelate (11919), dam (Spring Rose) by Brewster (7847), g. d. (Rosebush) by Tomboy (5494), gr. g. d. (May Rose) by Provost (4846), — (Moss Rose) by Gainford (2044), — by Comet (1854), — by Holywell (2132), — by Emperor (1974), — by Barmpton (1677), — by St. Albans (1412), — by Simon (590), — by Pope (514).

(14814) LORD ELEGANT,

Roan, calved April 4, 1856, bred by Mr. W. W. Champion, Calcot, the property of Mr. Taylor, Australia; got by Humphrey Clinker (13055), dam (Vestal) by The Red Duke (8694), g. d. (Virginia) by Hero of the West (8150), gr. g. d. (Elegance) by Lottery (4280), — (Young Moss Rose) by Lottery (4280), — by Phœnix (6290).

(14815) LORD ERSKINE 1st,

Red, calved April 8, 1856, bred by and the property of Mr. J. Webb, Babraham; got by Marquis of Bute (11788), dam (Heart's Ease) by Lord of the North (11743), g. d. (Countess of Hardwicke) by Percy (6283), gr. g. d. (Celia) by Third Duke of Northumberland (3647), — (Cornflower) by Bashaw (1692), — by Helmsman (2109), — by Columella (904), — by Regent (544), — by Palatine (478), — by Palmflower (480), — by Patriot (486), — by Driffield (223), — by C. Holmes' Bull (314).

(14816) LORD ERSKINE 2nd,

Roan, calved February 25, 1856, bred by Mr. J. Webb, Babraham, the property of Mr. Rigden, Hove; got by Cheltenham (12588), dam (Miss Maud) by Red Roan Kirtling (10691), g. d. (Lady Godolphin) by Paris (7314), gr. g. d. (Victoria) by Chancellor (3335), — (Medusa) by Helmsman (2109), — by Speedwell (1473), — by Columella (904).

(14817) LORD FEVERSHAM,

White, roan ears, calved March 26, 1856, bred by the Rev. T. Cator, Skelbrook Park, the property of Mr. Stewart, Clapham; got by May Duke (13319), dam (Lilywhite) by Rex (6385), g. d. (Fair Maid of Athens) by Sir Thomas Fairfax (5196), gr. g. d. (Medora) by Ambo (1636), — (Blossom) by Memnon (2295), — by Pilot (496), — by Agamemnon (9), — by Burrell's Bull, of Burdon.

(14818) LORD FLOUNCE,

Red and white, calved April 5, 1856, bred by Mr. J. Emmerson, Over Dinsdale, the property of Mr. W. White, Ricknall Grange; got by Red Duke (13571), dam (Flounce) by Chilton (10054), g. d. (Fortuna) by Magician (7185), gr g. d. (Whitworth) by Miracle (2320), — by Spectator (2688), — by Fitz-Remus (2015), — by Jupiter (342).

(14819) LORD GARLIES,

Roan, calved January 2, 1855, bred by Mr. M. S. Stewart, Southwick, the property of Mr. R. Campion, Oldtown; got by Heir at Law (13005), dam (Cherry Blossom) by Roland (2556), g. d. (Old Cherry) by Pirate (2430), gr. g. d. by Houghton (318), — by Marshal Blucher (416), — bred from the stocks of Messrs. Wright and Charge.

(14820) LORD GEORGE,

Roan, calved March 19, 1855, bred by Mr. Pritt, Beaumont Farm, the property of the Earl of Crauford and Balcarres, Haigh Hall; got by Peter Parker (13468), dam (Young Alice) by Brandy (9984), g. d. by Jerry (14741), gr. g. d. (Alice) by Sir Charles (8569), — (Trimmer) by Gledhow (2062), — by Snowdrop (5232), — by Ronald (565), — by Western Comet (689), — by Cupid (177), — by Henry (301), — by Simon (590).

(14821) LORD GEORGE,

Roan, calved April 13, 1855, bred by and the property of Mr. R. Welsted, Ballywalter; got by Prince Arthur (13501), dam (Lady) by Albert 3rd (6725), g. d. (Gilliver) by Haddock (3961), gr. g. d. (Durham) by Pioneer (4711), — (Julia) by Shipton (2620), — by a son of Young Rockingham (2547), — by a grandson of Chilton (136).

(14822) LORD HADDO,

Roan, calved November 10, 1852, bred by Mr. G. Milne, Kinaldie; got by The Doctor (15379), dam (Kilmeny) by The Peer (5455), g. d. (Premium) by George (2057), gr. g. d. by Togston (5487), — bred by Mr. Laing, Longhoughton.

(14823) LORD HENDON,

Roan, calved June 19, 1856, bred by Mr. J. Webb, Babraham, sold to Mr. Otto, Baldwin, Sydney; got by Young England (14513), dam (Astrea) by Filbert (11473), g. d. (Lady Love) by Lord Warden (7167), gr. g. d. (Belinda) by Ranunculus (2479), — (Sylph) by Sir Walter (2637), — by Hotspur (1117), — by Coxcomb (928), — by Midas (435), — by Comet (155), — by R. Colling's Son of Favourite (252), — by Son of Favourite (252), — by Hubback (319).

(14824) LORD JEFFERY,

Red and white, calved May 10, 1855, bred by Mr. J. Bulmer, Aislaby Grange, the property of Mr. D. Nesham, Haughton-le-Skerne; got by Red Richmond (13578), dam (Polly) by Crusade (7938), g. d. (Moss Rose) by Prince John (7369), gr. g. d. (Lady) by Wonderful (5680).

(14825) LORD LINDSAY,

Red, calved October 26, 1856, bred by and the property of Mr. F. H. Fawkes, Farnley Hall; got by Sir Walter Scott (13753), dam (Laurel) by Petrarch (7329), g. d. (Fair Vetch) by Sir Thomas Fairfax (5196), gr. g. d. (Vervain) by Colossus (1847), — (Verbena) by Burley (1766), — by Warlaby (672), — by Albion (14), — by Lame Bull (359), — by Shipton (587), — by a son of Suworrow (636), — by Son of Twin Brother to Ben (88), — by Twin Brother to Ben (660).

(14826) LORD LOCHINVAR,

Roan, calved April 18, 1855, bred by Mr. J. B. Faviell, Stockeld Park; got by Bridegroom (11203), dam (Picotee) by Laudable (9282), g. d. (Carnation) by Prince of Northumberland (4826), gr. g. d. (Gilly-flower) by Young Colling (1843), — by Danby (1900), — by Sedbury (1424), — by The Red Bull (2838).

(14827) LORD LUCAN,

Roan, calved February 10, 1855, bred by Mr. R. Stratton, Broad Hinton, the property of Mr. Dormer, Rousham; got by Leucus (11684), dam (Laura) by Sir Peter Lennie (9650), g. d. (Cherry) by The Earl (5437), gr. g. d. by Prime Minister (2457), — by General (272).

(14828) LORD MAYOR,

Roan, calved March 13, 1856, bred by and the property of Mr. W. Wetherell, Aldborough; got by Whittington (12299), dam (Cosy) by Cotherstone (6903), g. d. (Peeress) by Lord Stanley (4269), gr. g. d. (Red Rose) by Velocipede (5552), — (Old Red Rose) by Priam (2452), — by Jerry (4097), — from the stock of Mr. Booth.

(14829) LORD MONK,

Roan, calved in 1854, bred by Mr. J. Gabbett, the property of Mr. F. Morice, Springfield; got by Charleville (11271), dam (Strawberry) by George (8101), g. d. (Cherry) by Matchless (4427), gr. g. d. (Beauty) by Barmpton (3089), — by Young Eryholme (1981), — by Thorp (1515), — by Yorkshireman (708), — by Bolingbroke (86), — by Punch (531).

(14830) LORD MORETON,

Roan, calved February 5, 1856, bred by and the property of Mr. G. Garne, Churchill Heath; got by Lord Milton (10461), dam (Ringlet) by Lord George (9314), g. d. (Rosebud) by Fitz-Hardinge (8073), gr. g. d. (Red Rose) by Augustus (6751), — by Consul (1868), — by Fairfax 2nd (8050).

(14831) LORD MORETON,

Roan, calved May 17, 1853, bred by Mr. J. H. Langston, M.P., Sarsden House, the property of Earl Howe, Gopsall Hall; got by General Elliott (10266), dam (Roan Crummy) by Sherborne (10805), g. d. (Crummy) by Locksley (4240), gr. g. d. (Crummy) by Stanhope (5315), — (Crummy) by Prince (4772).

(14832) LORD NAPIER,

Roan, calved in October, 1855, bred by Mr. J. Stephenson, Wolviston, the property of Mr. N. Milne, Faldonside; got by General Sale (8099),

dam (Maid of Orleans) by Mameluke (2258), g. d. (Helen) by Waterloo (2816), gr. g. d. (Moss Rose) by Baron (58), —(Angelina) by Phenomenon (491), — by Favourite (252), — by Favourite (252), — by Favourite (252), — by Hubback (319), — by Snowdon's Bull (612), — by Masterman's Bull (422), — by Harrison's Bull (669).

(14833) LORD NORTH,

Red, calved July 4, 1856, bred by and the property of Mr. J. Webb, Babraham; got by Marquis of Bute (11788), dam (Lady Bird) by Usurer (9763), g. d. (Belinda) by Ranunculus (2479), gr. g. d. (Sylph) by Sir Walter (2637), — by Hotspur (1117), — by Coxcomb (928), — by Midas (435), — by Comet (155), — by R. Colling's Son of Favourite (252), — by same Son of Favourite (252), — by Hubback (319).

(14834) LORD OF THE ISLES,

White, calved May 24, 1855, bred by Mr. T. T. Drake, Shardeloes; got by St. Patrick (12038), dam (Climax) by Vanguard (10994), g. d. (Acme) by Lord A. Fairfax (4249), gr. g. d. (Avoca) by Pilgrim (4701), — (Rosa Alba) by Barmpton Grazier (3091), — by Rex (4942), — by Midas (1230), — by Young Favourite (254), — by Expectation (247).

(14835) LORD OF THE MANOR,

Roan, calved in March, 1856, bred by and the property of Mr. R. Dudding, Panton; got by Lemnos (13146), dam (Lady Isabella Bountiful) by Vanguard (10994), g. d. (Lady Bountiful) by Usurer (9763), gr. g. d. (Belinda) by Ranunculus (2479), — (Sylph) by Sir Walter (2637), — by Hotspur (1117), — by Coxcomb (928), — by Midas (435), — by Comet (155), — by Mr. R. Colling's Son of Favourite (252), — by same Son of Favourite (252), — by Hubback (319).

(14836) LORD OF THE MANOR,

White, calved February 10, 1853, bred by Mr. R. Stratton, Broad Hinton, the property of Mr. Starkey, Spy Park; got by Glanville (11535), dam (Matchless) by The Red Duke (8694), g. d. (Old Moss Rose) by Phœnix (6290).

(14837) LORD OF THE VALLEY,

Red, calved August 30, 1856, bred by and the property of Mr. R. Booth, Warlaby; got by Crown Prince (10087), dam (Red Rose) by Harbinger (10297), g. d. (Medora) by Buckingham (3239), gr. g. d. (Monica) by Raspberry (4875), — (White Strawberry) by Rockingham (2551), — by Young Alexander (2977), — by Pilot (496), — by The Lame Bull (359), — by Easby (232), — by Suworrow (636).

(14838) LORD PALMERSTON,

Red and white, calved January 27, 1856, bred by Mr. F. H. Fawkes, Farnley Hall, sold to Mr. Mollinson, for Australia; got by Robinson Crusoe (13610), dam (Pretty Dear) by Bridegroom (11203), g. d. (Pretty Maid) by Leander (7132), gr. g. d. (Nell) by Fergus (3781), — (Election) by Charles (878), — by Young Albion (15), — by Remus (550), — by Blucher (82), — by Albion (14), — by Shakespeare (582), — by Easby (232).

(14839) LORD RAGLAN,

Roan, calved January 27, 1855, bred by Lord Feversham, Duncombe Park, the property of Mr. Taylor; got by Fifth Duke of Oxford (12762), dam (Perfume) by 2nd Cleveland Lad (3408), g. d. (Pansy) by Young Grazier (3928), gr. g. d. (Primrose) by Expectation (3749), — (Amelia) by Diamond (209), — by Baron (58), — by Marshal Beresford (415), — by Lame Bull (359), — by a Son of Suworrow (636), — by Suworrow (636), — by Son of Twin Brother to Ben (88), — by Twin Brother to Ben (660).

(14840) LORD RAGLAN,

Roan, calved June 21, 1855, bred by and the property of the Hon. L. H. K. Harman, Newcastle; got by Pat (13456), dam (Western Belle) by Sir Robert Peel, g. d. (Matilda) by Prince Ernest (4818), gr. g. d. (Molly) by Telemachus (5412).

(14841) LORD RAGLAN,

Roan, calved April 1, 1854, bred by Mr. T. W. Bramston, M.P., The Skreens, the property of Mr. J. Christy, Boynton Hall; got by Lord Belleville (11709), dam (Princess Alice) by Essex Hero (9096), g. d. (Duchess) by Duke of Marlbro' (3645), gr. g. d. (Miss Chrisp) by Captain (3273), — (Nanny) by Emperor (1974), — by Snowball (2647), — by Son of St. Albans (1412), — by Colonel Trotter's Son of Lawnsleeves (365), — by Barnaby (1678).

(14842) LORD RAGLAN,

Red roan, calved April 3, 1854, bred by Mr. J. C. G. Duff, Eden, the property of Mr. S. Stewart, Sandhole; got by Eleventh Duke of York (11399), dam (Day's Eye) by Young Fourth Duke (9037), g. d. (Sonsie 10th) by Hunt (7103), gr. g. d. (Sonsie 5th) by Second Duke of Northumberland (3646), — (Sonsie 3rd) by Sultan Selim (2710), — by Prince Edward (2462), — by Sultan (1485), — by a son of Trunnell (659), — by Middleton (1235), — by a son of Ben (70), or Punch (531).

(14843) LORD RAGLAN,

White, calved September 20, 1854, bred by Mr. F. Greenwood, Keighley; got by Humphrey Clinker (13055), dam (Lady Betty) by Hautboy (10305), g. d. by Marmion (4381), gr. g. d. bred by Mr. Mason, Chilton.

(14844) LORD RAGLAN,

Roan, calved in April, 1854, bred by and the property of Mr. D. Hill, Eden Hall; got by Eugene Sing (14519), dam (Moss Rose) by Defiance (14385), g. d. (Mayflower) by Styford (103), gr. g. d. by Catterick, — by Barmpton (54).

(14845) LORD RAGLAN,

Red and white, calved January 22, 1854, bred by Mr. W. Howden, Stonelaws, the property of Mr. G. R. Carnegie, Edrom Newton; got by Gainford 4th (11501), dam (Princess Helena) by Deception (7957), g. d. (Princess Alice) by Roger (13615), gr. g. d. (Maud Mary) by Lord Adolphus Fairfax (4249), — (Matilda) by Champagne (3317), — by Favourite (256), — by Mr. Gibson's Sampson.

(14846) LORD RAGLAN 2ND,

Roan, calved in May, 1856, bred by Messrs. Morton, Skelsmergh Hall, the property of Mr. Brogden, Ulverstone; got by Lord Raglan (13241), dam (Hannah 2nd) by Hautboy (10304), g. d. (Hannah) by Duke of Cambridge (14432), gr. g. d. by Wharton (2833), — by Sir William (2640), — by Young Rockingham (2549), — by Thorpe (1515), — by Northumberland (464), — by Styford (103), — by Bolingbroke (86).

(14847) LORD RAGLAN,

Roan, calved April 27, 1855, bred by and the property of Messrs. J. and R. Patterson, Hall Beck; got by Earl of Warwick (11412), dam (Clara) by Belshazzar (1703), g. d. (Esther) by Noble Henry (2374), gr. g. d. by Simon (5134), — by Young George (3885), — by George (276).

(14848) LORD RAGLAN,

Roan, calved in October, 1855, bred by and the property of Mr. T. Raine, Gainford; got by Earl Derby (12810), dam (Fortune) by Infidel (8166), g. d. (Young Sally) by Rob Roy (557), gr. g. d. (Sally) by Rockingham (2547), — by North Star (460), — by Denton (198), — by Ladrone (353), — by Henry (301).

(14849) LORD RAGLAN,

Roan, calved October 7, 1854, bred by Mr. W. Smith, West Rasen, the property of Mr. G. Bland, Coleby Hall; got by Harbinger (10297),

dam (Edith) by Monzani (6222), g. d. (Donsona) by Thorpe (2757), gr. g. d. (Dulcibella) by Plenipo (2435), — (De Berry) by Archduke (724), — by Emperor (1014), — by Major (397), — by Major (397).

(14850) LORD ROBERT,

Red, calved April 10, 1856, bred by Mr. R. Welsted, Ballywalter, the property of Mr. C. Massey, Grantstown; got by Lord Raglan (13240), dam (Lady) by Albert 3rd (6725), g. d. (Gilliver) by Haddock (3961), gr. g. d. (Durham) by Pioneer (4711), — (Julia) by Shipton (2620), — by a son of Young Rockingham (2547), — by a grandson of Chilton (136).

(14851) LORD RUBY,

Red, calved May 22, 1855, bred by Mr. W. W. Champion, Calcot, the property of Mr. Betts, Aylesford; got by Humphrey Clinker (13055), dam (Ruby 2nd) by The Red Duke (8694), g. d. (Ruby) by Kenilworth (7118), gr. g. d. (Moss Rose) by Phœnix (6290).

(14852) LORD SCARBRO',

Roan, calved October 15, 1854, bred by and the property of Mr. W. Wetherell, Aldborough; got by Duke of Northumberland (12761), dam (Lady Scarboro') by Earl of Scarboro' (9064), g. d. (Stately) by Statesman (10880), gr. g. d. (White Strawberry) by The Chieftain (2893), — (Eastern Strawberry) by Roall (2888), — by Harold (291), — by Count (170), — by Badsworth (47), — by Coates' Son of Twin Brother to Ben (660), — bred by Sir G. Strickland, Bart.

(14853) LORD SPENCER,

White, calved May 9, 1855, bred by Mr. A. Cruickshank, Sittyton, the property of Mr. J. H. Jones, Mullinabro'; got by Lord Wiseton (13256), dam (May Queen) by Matadore (11800), g. d. (Goswick 8th) by Fairfax Royal (6987), gr. g. d. (Goswick 3rd) by The Peer (5455), — (Goswick 2nd) by Doddington (1920), — by Millfield (2312), — by Carham (114), — by Duke (226), — by Young Carlisle (116).

(14854) LORD STANLEY,

Red, calved November 10, 1855, bred by Mr. N. G. Barthropp, Cretingham Rookery; got by Duke of Cambridge (12742), dam (Silence) by Earl of Derby (10177), g. d. (Secret 3rd) by Duke of Sutherland (6945), gr. g. d. (Secret 2nd) by Locomotive (4242), — (Secret) by Short Tail (2621), — by Gambier (2046), — by Young Wynyard (2859), — by Bulls of Messrs. C. and R. Colling's.

(14855) LORD STANLEY,

White, calved February 12, 1851, bred by Mr. J. Topham, Candlesby; got by Earl of Seaham (10181), dam (Miss Colling 2nd) by Baronet (6763), g. d. (Miss Colling) by Frederick (2039), gr. g. d. by Barmpton Grazier (3091), — by Grey Robin (1090), — by Wellington (680), — by Favourite (252).

(14856) LORD THORESBY,

Roan, calved June 9, 1855, bred by and the property of Mr. W. Wood, Holly Bank; got by Duke of Glo'ster (11382), dam (Ferret) by Fourth Duke of York (10167), g. d. (Fancy) by Duke of Northumberland (1940), gr. g. d. (Fanny) by Short Tail (2621), — (Fletcher 2nd) by Belvedere (1706), — by Son of Young Wynyard (2859), — descended from Mr. J. Brown's Red Bull (97).

(14857) LORD WILLIAM,

Roan, calved April 6, 1856, bred by Mr. G. Sainsbury, Corsham, the property of Mr. Faulkner, North Hincksey; got by Fourth Duke of Oxford (11387), dam (Darlington 4th) by Sir Hugh (12082), g. d. (Darlington 2nd) by Percy (9472), gr. g. d. (Darlington 1st) by Thomas (5471), — (Pretty Maid) by Eryholme (3736), — by Reformer (4914), — by Young Favourite (3770), — by Wellington (2825).

(14858) LORD YTHAN,

Roan, calved April 9, 1856, bred by Mr. G. Shepherd, Shethin, the property of Mr. A. Harvey, Tilleygreig; got by Red Knight (11976), dam (Lovely) by The Hero (10934), g. d. (Lady Ythan) by Robin O'Day (4973), gr. g. d. (Lady) by Favourite (9116), — (Marion) by Anthony (1640), — by Anthony (1640), — by Edgecot (1973), — by Son of Merlin (6522).

(14859) LORRAINE,

Roan, calved April 15, 1852, bred by the Rev. T. H. Dyke, Long Newton, the property of Mr. T. C. Maidens, Brinkhill; got by Third Duke of York (10166), dam (Lara) by Prince Albert (4781), g. d. by Belvedere 2nd (3126), gr. g. d. by Belvedere (1706), — by Fitz-Marske (260).

(14860) LOTTERY,

Light roan, calved May 7, 1856, bred by Mr. J. Collier, Panlathy, the property of Mr. Mitchell, Balgowrie; got by Mazzini (13322), dam (Rachel) by Preface (9488), g. d. (The Lady) by Thornington (8707), gr. g. d. (Lady Gentle) by Second Duke of Northumberland (3646), — (Lily of the Valley) by Reformer (2507), — by Sultan (1485), — by North Star (458).

(14861) LOUIS,

Red and white, calved June 29, 1856, bred by Mr. St. Geo. Gray, Dorrington, the property of Sir J. W. Lubbock, Bart., High Elms; got by Duke of Cambridge (12746), dam (Louisa) by Sir John Sinclair (5165), g. d. (Rose De-Meaux) by Collard (3419), gr. g. d. (Moss Rose) by Matchem (2281), — (Portia) by Cato (119), — by Jupiter (342), — by George (273), — by Chilton (136), — by Irishman (329), — by B (45).

(14862) LOVEL,

Red, calved March 25, 1856, bred by Mr. N. Cartwright, Haugham, the property of Mr. Maltby, South Park; got by Cotherstone (12645), dam (Lamp 1st) by Diamond (5918), g. d. (Old Lamp) by Commodore (1858), gr. g. d. (Lump) by Son of Commodore (1858), — by Son of Blyth Comet (85), — by Major (397).

(14863) LOWRIE,

Red roan, calved April 1, 1856, bred by Mr. N. Cartwright, Haugham, the property of Mr. R. Mason, Kiddington; got by Cotherstone (12645), dam (Laura 7th) by Adonis (2936), g. d. (Laura 3rd) by Young Frederick (3836), gr. g. d. (Laura) by Favourite (2011), — by Son of Blyth Comet (85), — by Major (397).

(14864) LOWTHER,

Red and white, calved in October, 1855, bred by Mr. J. Unthank, Netherscales, the property of Mr. Tempest, Newland Park; got by North Star (15009), dam (Red Helen) by St. Thomas (10777), g. d. (Lame Helen) by Wallace (5586), gr. g. d. (Helen) by Marmion (406), — (Helen) by St. Albans (1412).

(14865) LUCIFER,

Roan, calved February 17, 1856, bred by Mr. N. Cartwright, Haugham; got by Cotherstone (12645), dam (Lady 4th) by Laurel (10407), g. d. (Lady 2nd) by Haugham (11561), gr. g. d. (Lady 1st) by Commodore (1858), — (Lady) by Tathwell Studley (5401), — by Son of Waddingworth (668), — by Captain (108).

(14866) LUCK,

Light roan, calved March 12, 1844, bred by Mr. H. Cottrell, Rhodgate Lodge; got by Ned Poins (6241), dam (Lactometer) by His Majesty (2128), g. d. (Laud) by Benedict (786), gr. g. d. (Lactea) by Governor (1077), — by Julius Cæsar (1143), — by Pilot (496), — by Warlaby (672).

(14867) LUCKNOW,

Roan, calved April 27, 1855, bred by and the property of Mr. R. S. Holford, Weston Birt; got by Koh-i-noor (11642), dam (Lady) by Eryholme (3736), g. d. by Reformer (11985), gr. g. d. by Young Favourite (3770).

(14868) LUCK'S ALL,

Roan, calved June 22, 1853, bred by and the property of Mr. P. Baltrey, Whenby; got by De Grey (11346), dam (Caroline) by Eclipse (11456), g. d. (Christiana) by Lord Marmion (8244), gr. g. d. (Vestris) by Marton Comet (1409), — (Vesta) by Plato (2433), — by Bedford Junior (1701), — by Isaac (1129), — by Northern Light (1281), — by White Comet (1582), — by Cattley's Grey Bull (1798).

(14869) LUDERS,

Red and white, calved December 11, 1854, bred by Mr. W. Coppinger, Barry's Court; got by Rollo 2nd (13618), dam (Lovely) by Consummate (14321), g. d. (Louisa) by Clementi (3399), gr. g. d. (Duchess) by Maximus (2284), — (Duchess) by Matchem (2281), — by Scipio (1421), — by Stephen (1456), — by Western Comet (689), — by Grey Bull (872), — by Favourite (252), — by Bartle (777), — Old Simmon, descended from the Studley White Bull (627).

(14870) LUMINARY,

White, calved January 12, 1855, bred by Mr. Dawson, Gronant, the property of Mr. W. Jane, Chepstow; got by Irish Boy, dam (Lassy) by Governor (9162), g. d. (Lydia) by Sir William Fairfax (5204), gr. g. d. (Lady) by Childers (1824), — (Young Lydia) by Factotum (1990), — by Cossack (925).

(14871) MACBETH,

Red and white, calved July 7, 1855, bred by Mr. W. Hutton, Gate Burton, the property of Mr. J. Armstrong, Palterton; got by Monarch (13347), dam (Queen Katherine) by Sylvan (10987), g. d. (Mrs. Siddons) by Pontifex (8400), gr. g. d. (Tragedy) by Zenith (5702), — by William (2840), — by Wiseton (2848), — by Alabaster (1616), — by Son of Esk (1019), — by Regent (1366), — by Wellesly (1571), — by Viscount (666), — by Mac George (1183).

(14872) MAC TURK,

Roan, calved August 8, 1855, bred by Mr. H. Ambler, Watkinson Hall, the property of Mr. M. S. Stewart, Southwick; got by Grand Turk (12969), dam (Lally) by The Earl of Derby (10177), g. d. (Oliveleaf 3rd) by The Earl of Liverpool (9061), gr. g. d. (Oliveleaf 2nd) by

Duke of Cambridge (3638), — (Oliveleaf) by Belvedere (1706), — by Son of Herdsman (304), — by Wonderful (700), — by Alfred (23), —by Young Favourite (6994).

(14873) MADMAN,

Roan, calved November 4, 1856, bred by the Marquis of Exeter, Burghley Park; got by Francisco (12893), dam (Folly) by Ozier (10588), g. d. (Fashion) by Second Duke of Lancaster (5951), gr. g. d. (Flirt) by William (2840), — (Lady Bird) by Firby (1040), — by Rodney (1392), — by Tyrant (1537).

(14874) MAGICIAN,

Roan, calved September 13, 1855, bred by and the property of Lord Kinnaird, Rossie Priory; got by Champion (11264), dam (Moonshine) by Belted Will (9952), g. d. (Moonbeam) by Evander (6981), gr. g. d. (Luna) by Orontes (4623), — (Zabetta) by Rodney (1392), — by Tyrant (1537).

(14875) MAGICIAN,

Roan, calved April 11, 1847, bred by Mr. F. H. Fawkes, Farnley Hall; got by Morpeth (7255), dam (Fairy Tale) by Sir Thomas Fairfax (5196), g. d. (Thomasine) by Stillington (5327), gr. g. d. by Young Rockingham (2547), — by Driver (1928), — by Richard (1376).

(14876) MAGICIAN 2ND,

Roan, calved April 9, 1856, bred by Mr. W. Moore, Hanley Castle, the property of Mr. J. C. Lloyd, Sydney; got by Hero of the West (8150), dam (Magic) by Laceman (10388), g. d. (Marjorum) by Mars (7212), gr. g. d. (Marble) by Favourite (6995), — (Maid) by Isaac (1129), — by Cecil (120).

(14877) YOUNG MAGISTRATE,

Red, calved in October, 1853, bred by Mr. R. Raine, Thorpe, the property of Mr. J. Bulmer, Aisalby Grange; got by Magistrate (10487), dam by Norfolk (9442), g. d. by Colonel (5428), gr. g. d. Magnum Bonum (2243), — by Young Rockingham (2547), — by Denton (198), — by Ladrone (353), — by Henry (301), — by Danby (190).

(14878) MAGNET,

Roan, calved in May, 1855, bred by and the property of Mr. R. Thornton, Stapleton; got by Constable (12633), dam (Marchioness) by Major (11771), g. d. (Magnet) by Honesty (4044), gr. g. d. (Mary Ann) by Sol (2655), — by Young Buckingham (1758), — by Stapleton (2698), — by Mark (2266), — by Young Haughton (1119), — by Charge's Grey Bull (872).

(14879) MAGNUM BONUM,

Red and white, calved February 13, 1856, bred by Mr. H. L. Maw, Tetley; got by Firby (12880), dam (Cambric) by Rodolph (9568), g. d. (Constance) by Saxe Coburgh (5091), gr. g. d. (Calico) by Mercury (2301), — (Emerald) by Star (1499), — by Western Comet (689), — by Viscount (666).

(14880) MAGNUS TROIL,

Roan, calved March 23, 1856, bred by Mr. A. Cruickshank, Sittyton, the property of Mr. W. Linton, Sheriff Hutton; got by The Baron (13833), dam (Albinia) by Velvet Jacket (10998), g. d. (Antelope) by Fairfax Royal (6987), gr. g. d. (Fancy) by Billy (3151), — (Jessy) by Sovereign (7539), — by Satellite (1420), — by Baronet (63), — by Cleveland (143), — by Symmetry (641).

(14881) MAHOMET,

Roan, calved April 10, 1856, bred by Mr. G. Bland, Coleby Hall, the property of Mr. King, Culverthorpe; got by Burgomaster (12513), dam (Acacia) by Baron of Ravensworth (7811), g. d. (Penance) by Lycurgus (7180), gr. g. d. (Dimity) by Zenith (5702), — by Guardian (3947), — by Firby (1040), — by Ivanhoe (1131), — by Regent (544).

(14882) MAJOR,

Red roan, calved in 1855, bred by Earl De Grey, Wrest Park, the property of Mr. S. Pilgrim, Burbage; got by Orson (13432), dam (Young Frisky) by Red Viscount (11983), g. d. (Frisky) by Liverpool (11694), gr. g. d. (Red Frisky) by Marton (11794).

(14883) MAJOR,

Roan, calved in December, 1854, bred by and the property of Mr. T. Hodgson, High Flat; got by General Cavaignac (11517), dam by a son of Sir Francis (6477), g. d. (Lady Lowther) by Prime Minister (2456), gr. g. d. (Strawberry) by Mr. Hartley's Bull (8134), — by Magician (1184), — by Western Comet (689).

(14884) MAJOR,

Roan, calved March 26, 1855, bred by Mr. W. Hutton, Gate Burton, the property of Mr. W. Thompson, Hansley; got by Monarch (13347), dam (Mary) by Lord Chancellor (10435), g. d. (Nell) by Sylvan (10907), gr. g. d. (Eleanor) by Evander (6981), — (Edith) by Roman (2561), — by William (2840), — by Blyth Comet (85).

(14885) MAJOR ELECT,

Roan, calved November 9, 1854, bred by Mr. Clarke, Aldboro'; got by Whittington (12299), dam (Red Rose) by Earl of Scarboro (9064),

g. d. by the Old Red Bull, gr. g. d. by Paganini (2405), — by Paul Jones (8383), — by Pirate (2430), — by Sedbury (1424), — by Charge's Grey Bull (872).

(14886) MAJOR TUNSTAL,

Roan, calved October 23, 1853, bred by and the property of Mr. J. Nutter, Churchfield; got by Major (11769), dam (Cinderella 2nd) by Agitator (6707), g. d. (Cinderella) by Major (4344), gr. g. d. Old Cinderella.

(14887) MALAKOFF,

White, calved July 16, 1855, bred by Mr. J. Timm, Farnborough Grange; got by Neptune (11847), dam (Venus) by Pilot (10613), g. d. (Barmaid) by Orontes (4623), gr. g. d. (Rosemary) by Roman (2561), — (Lupin) by William (2840), — by Rodney (1392), — by Tyrant (1537).

(14888) MALCOLM,

Red and white, calved February 28, 1856, bred by Mr. J. Fawcett, Scaleby Castle, the property of Mr. J. Cock, Jun., Coat Green, Burton; got by D'Israeli (10125), dam by Morton (14963), g. d. by Titian (5485), gr. g. d. by Smeaton (5212), — by Champion (3319), — by Emperor (1010), — by Allison's Grey Bull (26).

(14889) MALTON,

Roan, calved October 1, 1851, bred by Mr. M. Thompson, Kirkhouse; got by Retriever (10707), dam (Triumph) by The Yeoman (12220), g. d. by Ganthorpe (2049), gr. g. d. by Belshazzar (1704), — by Shylock (2622).

(14890) MAMELUKE,

Roan, calved April 14, 1856, bred by Mr. J. B. Stanhope, M.P., Revesby Abbey; the property of Sir J. T. Tyrell, Bart., M.P., Essex; got by Duke of Bolton (12738), dam (Mayflower) by Young Newton (11853), g. d. by Newton (2367), gr. g. d. by Vanish (5546), — by Ormsby (4621), — by Pilot (2427), — by Commodore (1858), — by Stirling (5330).

(14891) MANCHESTER,

Bred by Mr. Barnard, Gosfield Hall; got by Roan Robin (10721), dam (Countess of Liverpool) by Mars (7212), g. d. (Lady Liverpool) by the Earl of Liverpool (3677), gr. g. d. (Actress) by Arthur (3039), — (Ruby) by Imperial (4068), — by Juniper (1145), — by Shakespeare (1429), — by Blyth Comet (85), — by Neswick (1266), — by Favourite (1033).

(14892) MANFRED,

Roan, calved August 21, 1856, bred by and the property of Mr. G. S. Foljambe, Osberton; got by Vatican (12260), dam (Mantilla) by Cramer (6907), g. d. (Minerva) by Helicon (2107), gr. g. d. (Young Minna) by Wharfdale (1578), — (Minna) by Nestor (452), — by Harold (291), — by Meteor (432), — by Comet (155), — by Cupid (177).

(14893) MAN FRIDAY,

Red and white, calved November 24, 1854, bred by and the property of Mr. G. S. Foljambe, Osberton; got by Lord of Brawith (10465), dam (Mantilla) by Cramer (6907), g. d. (Minerva) by Helicon (2107), gr. g. d. (Young Minna) by Wharfdale (1578), — (Minna) by Nestor (452), — by Harold (291), — by Meteor (432), — by Comet (155), — by Cupid (177).

(14894) MARBLE CUTTER,

Roan, calved July 17, 1856, bred by Mr. W. Stirling, M.P., Keir, the property of Mr. J. Stirling, Kippendarie; got by John O'Groat (13090), dam (Young Carrara) by Blencowe (11182), g. d. (Carrara) by Ravenscroft (10680), gr. g. d. (Prig) by Young Holkar (7090), — (Tranquil) by Billy (3151), — by Son of Northern Light (4586), — by a Bull of Mr. Mason's, of Chilton, — by Blucher (3175), — by Lawnsleeves (365).

(14895) MARC ANTONY,

White, calved August 15, 1854, bred by Mr. M. Barroby, Dishforth; got by Crusade (7938), dam (Emma 3rd) by Young Noble (11859), g. d. (Emma) by Roland (2556), gr. g. d. (Anna Maria) by Priam (2452), — (Red Cow) by Outhwaite's White Bull (9825), — by North Star (459), — by Young Comet (157), — by Easby (232).

(14896) MARIO,

Red and white, calved in September 1856, bred by and the property of Mr. J. Dodwell, Long Crendon; got by Frank Fairfax (12894), dam (Infanta) by Captain Shaftoe (6833), g. d. (Iniquity) by Wizard (6688), gr. g. d. (Edith) by Roman (2561), — by William (2840), — by Blyth Comet (85).

(14897) MARMADUKE,

Roan, calved March 7, 1855, bred by Mr. J. S. Tanqueray, Hendon, the property of Mr. H. Combe, Cobham Park; got by Duke of Glo'ster (11382), dam (Minerva 2nd) by St. Martin (8525), g. d. (Minerva) by Prince Ernest (4818), gr. g. d. (Medusa) by Mowthorpe (2343), —

(Magic) by Wallace (5586), — by Wellington (2824), — by Marmion (406), — by Merlin (430), — by Layton (366), — by Phenomenon (491), — by Favourite (252), — by Favourite (252), — by Hubback (319), — by Snowdon's Bull (612), — by Waistell's Bull (669), — by Masterman's Bull (422), — by The Studley Bull (626).

(14898) MARMION,

Roan, calved August 10, 1856, bred by and the property of Mr. G. Bland, Coleby Hall; got by Sir Walter Scott (13753), dam (Prosperity) by Captain Edwards (8929), g. d. (Panic) by Almacks (7779), gr. g. d. (Phyllis) by Dan O'Connell (3557), — (Abbess) by Young Grazier (3928), — by Milton (2314), — by Policy (1329), — by Barmpton (54).

(14899) MARMION,

Red and white, calved December 20, 1855, bred by Mr. A. Morison, Mountblairy House; got by Jemmy (11611), dam (Mayflower) by Speculation (7544), g. d. (Lily) by Monarch (4495), gr. g. d. (Fairy) by Invalid (4076).

(14900) MARMION,

Roan, calved March 1, 1856, bred by Mr. R. Stratton, Broad Hinton, sold for Australia; got by Hickory (14706), dam (Marigold 2nd) by Clarendon (12605), g. d. (Punch) by Hero of the West (8150), gr. g. d. (Punch) by Son of Phœnix (6290), — descended from Mr. Attenbrow's stock.

(14901) MARO,

White, calved April 17, 1852, bred by Mr. C. Topham, Middleham, the property of Lord Bolton, Bolton Hall; got by The Silkey Laddie (10947), dam (Mary) by Fitz-Leonard (7010), g. d. (Cynthia) by Bloomsbury (3173), gr. g. d. (Cyprian) by Coldstorms (3418), — by Remus (550), — by Kaye's Grey Bull (4140).

(14902) MARQUIS,

Roan, calved in 1856, bred by Sir M. W. Ridley, Bart., Blagden Hall, the property of Mr. G. Miles, Ford Abbey; got by Milton (13340), dam by Andrew (12396), g. d. by Hamlet (12984), gr. g. d. by Grazier (14649).

(14903) MARQUIS,

Red and white, calved April 1, 1856, bred by Messrs. Sturgeon, Grays; got by Buckman (12510), dam (Mary) by St. Thomas (12040), g. d. (Modesty) by Harry (9190), gr. g. d. (Marchioness) by Jullien (7116), — (Marchioness Lily) by Young Rutland (2042).

(14904) MARQUIS,

White, calved March 6, 1855, bred by Mr. R. Welsted, Ballywalter, the property of Major Barry, Castle Cor; got by Prince Arthur (13501), dam (Garland) by Baron Norton (11155), g. d. (Cinderella) by Foig-a-Ballagh (7014), gr. g. d. (Rosette) by Roan Robin (4958), — (Red Rose) by Governor (1077), — by a son of Wellington (680).

(14905) MARQUIS OF ABERCORN,

Roan, calved April 6, 1855, bred by and the property of Lord Dufferin, Clandeboye; got by Lord of Brawith (10465), dam (Mantilla) by Orontes (4623), g. d. (Madeline) by Roman (2561), gr. g. d. (No. 41, Chilton Sale) by Satellite (1420), — by Farmer (251), — by George (273), — by Chilton (136), — by Irishman (329), — by B. (45).

(14906) MARQUIS OF EXETER,

Roan, calved March 4, 1855, bred by Mr. R. Lynn, Stroxton, the property of Mr. J. Palethorpe, Harlaxton; got by Master Thankful (10514), dam (Crescent) by Brownlow (9997), g. d. (Diana) by Pyramus (4853), gr. g. d. (Goddess) by Miracle 2nd (2322), — (Minerva) by Prince (4764), — by Emperor (1014), — by Alexander (1624).

(14907) MARQUIS OF HARTINGTON,

Red and white, calved December 20, 1856, bred by and the property of Mr. B. Swaffield, Pilsbury; got by Lord Palmerston (13217), dam (Lady of the Peak) by Gustavus the Hero (7058), g. d. (Dowager) by Belshazzar (1704), gr. g. d. (Miss Dixon) by Shylock (2622), — (Dairymaid) by Defender (194), — by Expectation (247), — by Magnum Bonum (2882), — by H. Chapman's Bull, — by R. Grimstone's Bull, — by a son of Dalton Duke (188).

(14908) MARQUIS OF WORCESTER,

Red and white, calved April 11, 1856, bred by Mr. Brown, Uffcott; got by Fourth Duke of Oxford (11387), dam (Graceful 2nd) by Bourton Hero (9983), g. d. (Graceful 1st) by Killerby (7124), gr. g. d. by Beggarman (3118), — by Samson (5081), — by Remus (6381), — by Premier (2449).

(14909) MARQUIS OF WORCESTER,

Roan, calved January 13, 1856, bred by Mr. J. Christy, Fort Union, the property of Mr. J. Cooke, New Ross; got by Duke of Beaufort (11377), dam (Lily) by Young Shaftoe (9625), g. d. (Rosebud) by Young Zealot (8797), gr. g. d. (Moss Rose) by Spectator (2688), — (Poppy) by Phantassie (8389), — by Rockingham (560), — by Denton (198).

(14910) MARQUIS OF WORCESTER,

Roan, calved March 28, 1856, bred by Mr. W. Moore, Hanley Castle, the property of Mr. J. C. Lloyd, Burbergate, Sydney; got by Hero of the West (8150), dam (Marquis) by Captain (10022), g. d. (Model) by Thirty-two (8704), gr. g. d. (Maybush) by Raspberry (4875), — (Modest) by Marquis (2271), — by Triumph (1530), — by Cecil (120).

(14911) MARS,

Light roan, calved March 21, 1855, bred by Mr. J. Stamper, Newton, the property of Mr. P. Catterall, Preston; got by Peter Parker (13468), dam (Young Venus) by Prince Arthur (11939), g. d. (Venus) by Picton (9478), gr. g. d. (Phœbe) by a son of Eden (3689).

(14912) MARSHAL CANROBERT,

Rich roan, calved January 7, 1855, bred by Mr. Stewart, Clapham, the property of Mr. J. Parr, Warrington; got by Duke of Bronte (12741), dam (Consolitrice 2nd) by Orphan Boy (10586), g. d. (Western Lily) by Planet (4718), gr. g. d. (Rosemary) by Berryman (3143), — (Rue) by Harlsey (2091), — by St. Albans (1412), — by North Star (459).

(14913) MARSHAL ST. ARNAUD,

Roan, calved December 13, 1854, bred by and the property of Mr. W. Smyth, Wadhurst Castle; got by Equinox (12843), dam (Minosa) by Duke of Cornwall (5947), g. d. (Minna) by Fergus (3782), gr. g. d. (Starlight) by Dandy (1902), — (Moonshine) by Oliver (2386), — by Blyth (797), — by Midas (435), — by Boughton (90), — by Windsor (698), — by Mr. Colling's Son of Favourite (252).

(14914) MARTON,

Roan, calved in 1850, bred by Mr. W. Harland, Blows Hall; got by Lord George (10443), dam (Fair Dame) by Fair Play (6988), g. d. (Matchless) by Valentine (5540), gr. g. d. (Red Fashion) by Noble (4577), — by Young Don Juan (3610), — by Studley Grange (1483), — by Young Dimple (971), — by Layton (2190).

(14915) MASSA PASHA,

Roan, calved October 8, 1854, bred by Mr. J. Unthank, Netherscales; got by Scotchman (13680), dam (Lucy Long) by Captain Shaftoe (6833), g. d. (Hartforth) by The Provost (4846), gr. g. d. by Paganini (2405), — by Pirate (2430), — by Rob Roy (557), — by Houghton (318), — by Wellington (678).

(14916) MASTER ANNANDALE,

Roan, calved January 29, 1856, bred by Messrs. Atkinson, Peepy, the property of Mr. Dickinson, Whitfield; got by Abraham Parker (9856), dam (Lady Annandale) by Bumper (10005), g. d. (Erinside Lass) by Speculation (8621), gr. g. d. (Victoria) by Young Hastings (3988), — by Bachelor (1666), — by Sir Harry Liddell (5157), — by Leopold (2199), — by Sir Harry (5155), — by Surly (2715), — by Traveller (655), — by Colonel (152).

(14917) MASTER ANTHONY,

Red and white, calved January 27, 1856, bred by Mr. R. Welsted, Ballywalter, the property of Major Teesdale, Capstown; got by Puritan (13541), dam (Miss Mary) by Trumpeter (10977), g. d. (My Mary) by British Yeoman (8906), gr. g. d. (Meretrix) by Adrian (5714), — (Twin Sister) by Noble (4577), — by Young Don Juan (3610), — by Young Isaac (2154), — by Son of Young Dimple (6518), — by Young Dimple (971), — by Snowball (2648), — by Layton (2190).

(14918) MASTER BUTTERFLY 2ND,

Red, calved July 3, 1855, bred by Colonel Towneley, Towneley Park, the property of Mr. A. Cruickshank, Sittyton; got by Master Butterfly (13311), dam (Vestris 2nd) by Valiant (10989), g. d. (Venilia) by Tom of Lincoln (8714), gr. g. d. (Venus) by Bellerophon (3119), — (Verbena) by Renown (2525), — by Tartar (2738), — by Colton (1849), — by Pioneer (1321), — by Marshal Beresford (415), — by Cecil (120), — by Favourite (252), — by Cupid (177), — by Grandson of Bolingbroke (280), — by Foljambe (263), — by R. Alcock's Bull (19).

(14919) MASTER BUTTERFLY 3RD,

Red and white, calved March 31, 1856, bred by and the property of Colonel Towneley, Towneley Park; got by Master Butterfly (13311), dam (Taglioni) by Lord George (10439), g. d. (Telluria) by Orontes (4623), gr. g. d. (Zinc) by Guardian (3947), — (Roguery) by Mercury (2301), — by Monarch (2324), — by St. Albans (2584), — by Jupiter (342), — by Sir Oliver (605), — by Trunnell (659), — by Favourite (252), — by Favourite (252), — by Dalton Duke (188), — by R. Alcock's Bull (19), — by Smith's Bull (608), — by Jolly's Bull (337).

(14920) MASTER BUTTERFLY 4TH,

Rich roan, calved May 1, 1856, bred by Colonel Towneley, Towneley Park, the property of H.I.M. the Emperor of the French; got by Master Butterfly (13311), dam (Beauty 3rd) by Frederick (11489), g. d.

(Beauty) by Victor (8739), gr. g. d. (Mantle) by Marcus (2262), — (Floranthe) by Matchem (2281), — by Wonderful (700), — by Hulton (1121), — by Comet (155), — by Major (397).

(14921) MASTER BUTTERFLY 5TH,

Red, calved June 20, 1856, bred by and the property of Colonel Towneley, Towneley Park; got by Master Butterfly (13311), dam (Cameo) by Jeweller (10354), g. d. (Cressida) by Cossack (1880), gr. g. d. (Cassandra) by Miracle (2320), — (Garland) by Matchem (2281), — by Fitz-Remus (2025), — by Cato (119), — by Whitworth (695).

(14922) MASTER CLARENDON,

Roan, calved August 20, 1855, bred by Mr. L. Cowley, Ashby St. Ledgers; got by Clarendon (12605), dam (Prizeflower) by Honeycomb (10330), g. d. (Moss Rose) by Carlos (12561), gr. g. d. (Old Moss Rose) by Bower's Bull, — by Bagshaw's Bull, — by May Duke (424).

(14923) MASTER DOUBTFUL,

Roan, calved November 2, 1856, bred by and the property of Mr. F. Fowler, Henlow; got by Master Thankful (10514), dam (Patty) by Brownlow (9997), g. d. (Pet) by Topper (2768), gr. g. d. (Dove) by Favourite (3768), — (Innocence) by Windsor (698), — by Windsor (698).

(14924) MASTER FRANK,

Roan, calved May 15, 1854, bred by Earl De Grey, Wrest Park, the property of Mr. F. Wythes, Ravensden House; got by Orson (13432), dam (Frank) by Marton (11794), g. d. (Newby) by Pioneer (4711), gr. g. d. (Frank) by Clark's Son of Norfolk (2377), — (Frank) by Red Simon (2499), — by Imperial (2151), — by a son of Young Favourite (2007), — by Snowball (2648).

(14925) MASTER GEORGE,

Red, calved May 13, 1855, bred by Mr. Jolly, Warlaby, the property of Mr. L. Hodgson, Highthorne; got by Prince George (13510), dam (Polly) by Young Rufus (13649), g. d. by Constitution (12634), gr. g. d. by Young Comet (1853), — descended from Mr. Jolly's Bull (4115).

(14926) MASTER GOLDSMIDT,

Red and white, calved January 22, 1856, bred by Mr. J. Christy, Fort Union, the property of Mr. N. Barton, Straffan House; got by Lord Spencer (13251), dam (Jenny Lind) by Zero (8799), g. d. (Daisy) by Old Bull (8368), gr. g. d. (Duchess) by Young Spectator (8619), — by Phantassie (8389), — by Young Rockingham (8498).

(14927) MASTER GRACEFUL,

Roan, calved October 21, 1856, bred by the Rev. J. D. Jefferson, Thicket Priory; got by Waterloo Hero (13981), dam (Grace) by Lord Alexander Buchan 3rd (11706), g. d. (Grace) by Cramer (6907), gr. g. d. (Gezina) by Rockingham (2550), — (Graceville) by Hubback (2142), — by a son of Young Warlaby (2812), — by Imperial (2151), — supposed by Young Comet (905).

(14928) MASTER GRAHAM,

Roan, calved October 27, 1855, bred by Mr. T. W. Bramston, M.P., The Skreens, the property of Mr. R. Bown, Canada West; got by Orestes (15027), dam (Lady Mary) by Tortworth (10996), g. d. (Mary Graham) by the Hon. C. Fairfax (7605), gr. g. d. (Lady Grace) by Blast (1724), — by Speeton, — by Magnum Bonum (2882), — by Favourite (257), — by Palmflower (480), — by a grandson of Neswick (1266), — by Charge's Grey Bull (872), — from the stock of Mr. G. Coates'.

(14929) MASTER HOPEWELL,

Roan, calved July 11, 1856, bred by and the property of Mr. T. Barnes, Westland; got by Hopewell (10332), dam (Modish) by Baron Warlaby (7813), g. d. (Isabel) by Hamlet (8126), gr. g. d. (The Belle) by Second Comet (5101), — (Modish) by Lord Stanley (4269), — by Matchem (2281), — by Alderman (1622), — by Pilot (496), — by Remus (550), — by Sir Charles (592), — by Son of Favourite (252), — by Son of Favourite (252), — Strawberry.

(14930) MASTER LOWNDES,

Roan, calved May 25, 1855, bred by Mr. R. C. Lowndes, Rice House, sold to the Ohio Importing Company; got by Bellerophon (11165), dam (Carradorio) by Alderman (9882), g. d. (Alice) by Colonel (8967), gr. g. d. (Moss Rose) by Locomotive (4242), — (Adelaide) by Cleveland (3403), — by Young Eryholme (1981), — by Wonderful (700), — by Merlin (429), — by Alfred (23), — by Cupid (177), — by Suworrow (636).

(14931) MASTERMAN DANBY,

Roan, calved June 10, 1852, bred by Mr. Masterman, Danby, the property of Mr. D. Neasham, Haughton-le-Skerne; got by The Laird (12204), dam by Sir Thomas Fairfax (5196), g. d. by Clementi (3399). gr. g. d. by Priam (2452), — by Jerry (2159), — by Governor (1077), — by a Bull of Mr. Booth's, — by Danby (190).

(14932) MASTER MONK,

Roan, calved March 31, 1856, bred by the Rev. J. D. Jefferson, Thicket Priory; got by Waterloo Hero (13981), dam (Lady Monk) by Lord Alexander Buchan 3rd (11706), g. d. by Alexander (5741), gr. g. d. by The Monk (5454).

(14933) MASTER OF ATHELSTANE,

Roan, calved July 5, 1856, bred by Mr. J. Douglas, Athelstaneford, the property of Mr. Bon, Australia; got by Hymen (13058), dam (Birthright) by Hamlet (8126), g. d. (Birthday) by Lord Stanley (4269), gr. g. d. (Bracelet) by Priam (2452), — (Toy) by Argus (759), — by Pilot (496), — by Remus (550), — by Blucher (82), — by Albion (14), — by Shakespeare (582), — by Easby (232).

(14934) MASTER SHAFTOE,

Roan, calved April 19, 1855, bred by and the property of the Rev. R. Brooke, Gateforth House; got by Captain Shaftoe (6833), dam (Moss Rose) by Maunby (7223), g. d. by Hogarth (4040), gr. g. d. by Sir Walter (2639), — by Roseberry (567), — by Constitution (166), — by Teasdale's Bull of Blackwell.

(14935) MASTER SLACK,

Red and white, calved March 17, 1856, bred by and the property of Mr. W. Slatter, Stratton; got by Cotswold Duke (14334), dam (Emma Slack) by Democrat (10109), g. d. (Sally) by Woodchester (5681), gr. g. d. (Delight) by Rival (2534), — (Diana) by Darlington (956), — by Denton (198), — by Rockingham (560), — by Son of Phenomenon (491), — by Phenomenon (491), — by Colonel (152), — by Styford (629).

(14936) MASTER THOMAS,

Red, calved September 27, 1855, bred by and the property of Mr. W. Mitchell, Cleasby; got by Sir Thomas (13749), dam (Nancy) by Vanguard (10994), g. d. by Hamlet (8125), gr. g. d. by Sir Roger (7515), — by Studley Royal (5342).

(14937) MATCHEM,

White, calved September 8, 1852, bred by Mr. J. Shaw, Hyton, the property of Mr. J. Ashburner, Scales; got by Abraham Newland (11083), dam (Fanny) by Midlothian (8313), g. d. (Adelaide) by U. X. L. (9764), gr. g. d. (Miss Sarah) by Lord Melbourne (4264), — (Miss Thompson) by Duke (3629), — by Champagne (3317), — by Western Comet (689), — by General (272), — by Simon (590), — by Traveller (655), — by Lame Bull (357).

(14938) MATCHLESS,

White, calved April 3, 1851, bred by Mr. Cattley, Brandsby, the property of Mrs. Frank, Stearsby ; got by Fair Eclipse (11456), dam (May Day) by Prince of Wales (6348) g. d. (Empress) by Prince Albert (4791), gr. g. d. (Countess) by Cyrus (3538), — (Empress) by Bedford (68), — by Northern Light (1281), — by White Comet (1582).

(14939) MAXIMUS,

Roan, calved in February, 1852, bred by Mr. J. Batty, Barbon, the property of Messrs. Mattinson and Key, Casterton ; got by Major Dawson (9356), dam by Remus (8474), g. d. by Cumberland (3526), gr. g. d. by Symmetry (9703).

(14940) MAY DUKE,

Red, calved March 6, 1856, bred by and the property of Mr. J. Webb, Babraham ; got by Cheltenham (12588), dam (Queen of the May) by Red Roan Kirtling (10691), g. d. (Lady Sixtus) by Paris (7314), gr. g. d. (Countess) by Vanguard (5545), — (Dodona) by Alabaster (1616), — by Doctor Syntax (220), — by Charles (127), — by Henry (301), — by Favourite (252), — by The White Bull (421), — by Bolingbroke (86), — by Foljambe (263), — by Hubback (319), — bred by Mr. Maynard.

(14941) MAZEPPA,

Red and white, calved May 13, 1848, bred by Mr. B. Wilson, Brawith ; got by Sir Walter (2639), dam (Melrose) by Belvedere 2nd (3127), g. d. (Moss Rose) by Belvedere 2nd (3127), gr. g. d. by Waterloo (2816), — by Barmpton (5774), — by Kitt (2179), — by Kitt (2179), — by Page's Bull (6269), — by Middleton's Bull (438).

(14942) M. D.,

Roan, calved October 26, 1855, bred by Mr. J. Timm, Farnborough Grange, the property of Mr. H. Armstrong, Beckham ; got by Neptune (11847), dam (Harriet) by Count (10079), g. d. (Miss Hunt) by Hunt (7103), gr. g. d. (Junia 2nd) by Monsieur Vestris (6220), — (Septima) by Second Duke of Northumberland (3646), — by Robertson (2538), — by Prince Edward (2462), — by Sir Francis B. (1443), — by Sultan (1485), — by Wellington (683), — by North Star (458).

(14943) MELBOURNE,

Red and white, calved January 14, 1856, bred by Mr. W. Linton, Sheriff Hutton, the property of Mr. J. Christie, Melbourne Hall ; got by Wildman (14008), dam (Carmine) by General Fairfax (11519), g. d. (Hebe) by Liberator (7140), gr. g. d. (Hannah) by Matchem

(4422), — (Sowerby) by Red Rover (4904), or Rockingham (2551), — by Whisker (1579), — by Pilot (496).

(14944) MENDIF,

Red, calved October 24, 1855, bred by Mr. Miles, M.P., Leigh Court; got by Franklin (14568), dam (Daisy) by Duke of Cornwall (9041), g. d. (Red Daisy) by Earl of Durham (9059), gr. g. d. (Daisy) by Grandson of Cumberland (176).

(14945) MENSCHIKOFF,

White, calved May 1, 1855, bred by Mr. W. Coppinger, Barry's Court, the property of Mr. R. Campion, Oldtown; got by Jasper (11609), dam (Gilliflower) by President (8407), g. d. (Dame Blanche) by Hymen (6088), gr. g. d. (Carnation) by Martin Comet (4409), — (Doris) by Cyrus (3538), — by Bedford Junior (1701), — by Northern Light (1281), — by Snowdrop (614), — by a son of Kitt (2179).

(14946) MERLIN,

Roan, calved April 5, 1854, bred by and the property of Mr. Thomas Proctor, Wall's Court; got by Gladiator (11534), dam (Miranda) by Earl of Dublin (10178), g. d. (Playfellow) by Gustavus the Hero (7058), gr. g. d. (Frolic) by Tathwell (5399), — (Mulberry) by Belvedere 2nd (3127), — by Bellerophon (3119), — by Barmpton (5774), — by Kitt (7127), — by Page's Bull (6269), — by Middleton's Bull (438).

(14947) MERRY LAD,

Roan, calved March 19, 1855, bred by and the property of Mr. J. Webb, Babraham; got by Lord of the North (11743), dam (Lady Sixtus) by Paris (7314), g. d. (Countess) by Vanguard (5545), gr. g. d. (Dodona) by Alabaster (1616), — (No. 6) by Doctor Syntax (220), — by Charles (127), — by Henry (301), — by Favourite (252), — by White Bull (421), — by Bolingbroke (86), — by Foljambe (263), — by Hubback (319), — bred by Mr. Maynard.

(14948) MERRYMAN,

Roan, calved April 9, 1856, bred by Mr. N. G. Barthropp, Cretingham Rookery, the property of Mr. Sewell; got by Lord Barrington 1st (13170), dam (Mirth) by Retriever (10706), g. d. (Melody) by Rockingham (2550), gr. g. d. (Chauntress) by Miracle (2320), — by Fitz-Remus (2025), — by Cato (119), — by Whitworth (695).

(14949) MIDSHIPMAN,

Roan, calved August 20, 1856, bred by Mr. H. Ambler, Watkinson Hall, sold to Mr. Brodie, for Melbourne; got by Cuirassier (14357),

dam (Marigold) by Brownie (8909), g. d. (Zaffar) by Orontes (4623), gr. g. d. (Roguery) by Mercury (2301), — (Pageant) by Monarch (2324), — by St. Albans (2584), — by Jupiter (342), — by Sir Oliver (605), — by Trunnell (659), — by Favourite (252), — by Favourite (252), — by Dalton Duke (188), — by R. Alcock's Bull (19), — by J. Smith's Bull (608), — by Jolly's Bull (337).

(14950) MIDSHIPMAN,

Light roan, calved in 1852, bred by Mr. R. Chaloner, King's Fort, the property of Mr. C. P. Leslie, M.P., Glasslough; got by Royal Buck (10750), dam (Marchioness) by Marquis of Chandos (6190), g. d. (Lady Mary) by Prince Ernest (7366), gr. g. d. (Moss Rose) by Madcap (7183).

(14951) MIDSUMMER,

White, calved June 28, 1855, bred by Dr. Cranfield, Enniscorthy, the property of Mr. S. Armstrong, Enniscorthy; got by Hudibras (10339), dam (Starlight) by Snowball (2651), g. d. (Stella) by Sydney (7572), gr. g. d. (Belladonna) by Brutus (1752), — (Bell) by Bertram (1716), — by Frederick (1060), — by Hermit (305), — by Favourite (252), — by Favourite (252), — by Favourite (252), — by Favourite (252), — by Punch (531), — by Hubback (319), — by Snowdon's Bull (612), — by Masterman's Bull (422), — by Waistell's Bull (669).

(14952) MIDSUMMER,

Roan, calved July 6, 1855, bred by Mr. J. Darley, Marton Lordship, the property of Mr. W. Rickaby, Craike; got by Horatio (13045), dam (Favourite) by Protection (8440), g. d. (Bright Eyes) by Prince of Wales (6348), gr. g. d. (Moss Rose) by a son of Viceroy (5561).

(14953) MILITIAMAN,

Red and white, calved March 21, 1856, bred by Mr. W. Stirling, M.P., Keir, the property of the Duke of Montrose, Buchanan House; got by Leader (11674), dam (Rosy Norah) by Sobraon (9672), g. d. (Norah 4th) by Reformer (2507), gr. g. d. (Lucy) by Borderer (809), — (Old Nell) by Son of Chilton (136), — by Northern Light (1280), — by Tweedside, — Old Lanton.

(14954) MILO,

Roan, calved December 22, 1850, bred by Mr. J. Beasley, Chapel Brampton; got by Lord Warden (7167), dam (Mantilla) by Orontes (4623), g. d. (Madalene) by Roman (2561), gr. g. d. (No. 41, Chilton Sale) by Satellite (1420), — by Farmer (251), — by George (273), — by Chilton (136), — by Irishman (329), — by B. (45).

(14955) YOUNG MILO,

Roan, calved March 30, 1853, bred by and the property of Mr. J. Longland, Grendon; got by Milo (14954), dam (Witchcraft) by Matadore (10516), g. d. (Witch) by Wizard (6688), gr. g. d. by Wiseton (2848), — by Mercury (2301), — by Hector (1105), — by Regent (544).

(14956) MIRACLE,

Roan, calved in November, 1854, bred by Mr. E. W. S. Owen, Condover Hall, the property of Mr. W. Cox, Brailsford Hall; got by Frederick (11489), dam (Magdalen 4th) by Sir Isaac (9645), g. d. (Magdalen 3rd) by Victory (5566), gr. g. d. (Magdalen 2nd) by Miracle (2321), — (Magdalen 1st) from the stock of Sir G. Crewe.

(14957) MONARCH,

Rich roan, calved February 12, 1856, bred by Mr. S. Campbell, Kinellar, the property of Mr. J. Wogle; got by Beeswing (12456), dam (Miss Ramsden 2nd) by Bushranger (12516), g. d. (Leda) by Moss Trooper (11827), gr. g. d. (Miss Ramsden) by Duke (3630), — by Reveller (2528), — by Grazier (1085), — by Cato (857), — by Atlas (42), — by Favourite (257), — by Robinson's Bull (4974), — by Badsworth (47).

(14958) MONARCH 2ND,

White, calved December 10, 1854, bred by Mr. J. Wilkinson, Lenton, the property of Mr. Brett, Burton; got by Monarch (13347), dam (Fair Helen 2nd) by The Queen's Roan (7389), g. d. (Fair Helen) by George 3rd (7038), gr. g. d. (Nell) by Will Honeycomb (5660), — by Spectator (2688), — by Albion (1619), — by Sir Peter (606), — by a son of Punch (531), — by Son of Washington (675), — by Washington (674).

(14959) MONTGOMERY,

Red and white, calved November 16, 1856, bred by Mr. R. Dennison, Whitwell, the property of Mr. T. Dennison, Cornbro'; got by Bates (12451), dam (Maria) by Son of Freebooter (7025), g. d. (Matilda) by Snyders (7525), gr. g. d. (Matron) by Belshazzar (1704), — by Major Domo (4350), — by Viceroy (5561).

(14960) MOONLIGHT,

Red roan, calved May 31, 1855, bred by Mr. C. Lyall, Kincraig, the property of Mr. Bairnsfather, Dumbarrow; got by Exchange (12847), dam (Laura) by The Baronet (10919), g. d. (Lucy) by Southesk (9677), gr. g. d. (Nora) by Bowmont (3200), — (Elizabeth) by Young Wellington (2826), — by Ewart (1987), — by Winston (1587), — bred by Mr. Redhead.

(14961) MORNING STAR,

Roan, calved November 15, 1856, bred by and the property of Lord Panmure, Carlogie House; got by Bushey (12515), dam (Eugene) by Trory (13901), g. d. (Little Red Rose) by Petrarch (7329), gr. g. d. (Florence) by Second Duke of York (5959), — (Fame) by Raspberry (4875), — by Young Matchem (4422), — by Isaac (1129), — by Young Pilot (4702), — by Pilot (496), — by Julias Cæsar (1143).

(14962) MORNING STAR,

Light roan, calved March 28, 1853, bred by Mr. J. Douglas, Athelstaneford, the property of the Shakers, Union Village, U.S.A.; got by Hudibras (10339), dam (Dimity) by Baron of Ravensworth (7811), g. d. (Dimity) by Zenith (5702), gr. g. d. by Guardian (3947), — by Firby (1040), — by Ivanhoe (1131), — by Regent (544), — by Blyth Comet (85).

(14963) MORTON,

Roan, calved in 1848, bred by Mr. Studholme, Morton; got by North Star (15006), dam by Young Atlas (3050), g. d. by Maximus (2284), gr. g. d. by Monarch (4494), — by Pizarro (1323), — by Mina (6213), — by Primus (4763).

(14964) MOSQUITO,

Red, calved June 30, 1855, bred by Sir C. Knightley, Bart., Fawsley Park, the property of Captain Blathwayt, Dyrham; got by Duke of Cambridge (12742), dam (Anemone) by Allan-a-dale (7778), g. d. (Ultima) by Little John (4232), gr. g. d. (Beatrice) by Caliph (1774), — — (Quickly) by Swing (2721), — by Argus (759), — by Defender (194), — by Petrarch (488), — by an own Brother to Mr. R. Colling's White Heifer, — by Butterfly (104), — by Globe (278).

(14965) MOUNTAIN DEW,

White, calved February 20, 1856, bred by Mr. R. S. Bruere, Braithwaite Hall, the property of Mr. Townly Parker, Astley Hall; got by Sylvan King (13819), dam (Lingflower) by St. Martin (8526), g. d. (Lily) by Rouge (5012), gr. g. d. (Lily) by Cleveland (3404), — by a son of Wynyard.

(14966) MOUNTAINEER,

White, with roan ears, calved December 22, 1852, bred by Mr. E. Bowly, Siddington; got by Harold (10299), dam (Fanny) by Master Shaftoe (6833), g. d. (Aileen) by Duke of St. Albans (6944), gr. g. d. (Strawberry) by Colling (902), — by a son of Alexander (1624), — by a grandson of Favourite (252).

(14967) MOUNTAINEER,

Red and white, calved in August, 1852, bred by and the property of Mr. E. Metcalfe, Ashfield; got by Pendragon (15049), dam by The Hero Don John (6585), g. d. (Heroine) by Dan O'Connell (3557), gr. g. d. (Helena) by Rowland (2571), — by a son of Albion (17), — by Henry (301), — by Saint John (572), — by George (273).

(14968) MUSEUM,

Roan, calved January 1, 1856, bred by Mr. H. Ambler, Watkinson Hall, sold to Mr. Brodie, for Melbourne; got by The Baron (13833), dam (Magic) by Fifth Duke of York (10168), g. d. (Medusa) by Mowthorpe (2343), gr. g. d. (Magic) by Wallace (5586), — by Wellington (2824), — by Marmion (406), — by Merlin (430), — by Layton (366), — by Phenomenon (491), — by Favourite (252), — by Favourite (252), — by Hubback (319), — by Snowden's Bull (612), — by Waistell's Bull (669), — by Masterman's Bull (422), — by The Studley Bull (626).

(14969) MUSSELMAN,

Rich roan, calved July 9, 1853, bred by Mr. E. Bowly, Siddington; got by Harold (10299), dam (Flippant) by Bourton Hero (9983), g. d. (La Polka) by Monzani (6222), gr. g. d. (Jeanie Deans) by The Prince (7615), — by Fitzroy (3808), — by Morpeth (2339), — by Roman (2559), — by Admiral (5), — by Son of Blyth Comet (85), — by a Bull of Mr. Foljambe's.

(14970) MUTINEER,

Roan, calved July 3, 1856, bred by and the property of Mr. T. Sibson, Grinsdale; got by Christmas Box (12600), dam (Mockbird) by Dusty Miller (9055), g. d. (Humming Bird) by The Grey (7603), gr. g. d. (Snowbird) by Dormant (6931), — (Snowberry) by Thornington (5472).

(14971) MY FAVOURITE,

Roan, calved March 9, 1852, bred by Mr. J. Clover, Kirtling, the property of Baron Nathusias, Prussia; got by Needham (11845), dam (Happiness) by White Kirtling (7718), g. d. (Honesty) by Stilton (6546), gr. g. d. (Bottisham) by a son of Wellington (683), — by Stanwick (1477), — by Satellite (1419), — by Introduction (328), — by George (273), — by Cripple (171), — by Irishman (329).

(14972) MY LORD,

Roan, calved March 25, 1856, bred by and the property of Mr. S. Wiley, Brandsby; got by Grey Friar (9172), dam (The Lady of Gil-

ling) by the Lord of Gilling (6587), g. d. (Venilia) by Buckingham (3239), gr. g. d. (Vesper) by Snowball (2651), — by a son of Fairfax (1023), — by Cecil (120).

(14973) NAPIER,

Roan, calved February 5, 1855, bred by Mr. H. Smith, Drax Abbey, the property of Sir C. F. Smythe, Bart.; got by Captain Shaftoe (6833), dam (Nicety) by Acaster (7755), g. d. (Neatness) by Christoval (3382), gr. g. d. by Ranunculus (2479), — by Ratify (2481), — by Logic (4248).

(14974) NAPOLEON 3RD,

Roan, calved in March, 1849, bred by Mr. R. Archbold, Davidstown, the property of Mr. D. O'Connor Henchy, M.P., Stonebrook; got by a son of Guy Faux (7062), dam (Daphne 2nd) by Sockburn (6509), g. d. by a son of Booth (11195), gr. g. d. by Chieftain (11274), — by Cardinal (112), — by Streamer (624).

(14975) NAPOLEON 2ND,

Roan, calved February 11, 1854, bred by and the property of Mr. W. Arkell, Bampton; got by Napoleon (11838), dam (Dahlia) by the Duke of Richmond (10161), g. d. (Daffodil) by Monzani (6222), gr. g. d. (Laura) by The Prince (7615), — by Statesman (2700), — by Normanby (1278), — by Neesham (1261), — by Reform (1361), — by Northumberland (463), — by Mr. Smith's Old Bull.

(14976) NAPOLEON,

Red and white, calved March 11, 1856, bred by and the property of Mr. T. Cather, Lisnakilly; got by Nimrod (13388), dam (Una) by Lord Clarendon (10434), g. d. by Morpeth (7255), gr. g. d. by Milton (7236), — by Lucifer (4293), — by Prince George (2464).

(14977) NAPOLEON 3RD,

Red, calved March 28, 1856, bred by Mr. W. Charley, Seymour Hill, the property of Mr. E. Laurenson, Nurney House; got by Cæsar (12523), dam (Lady Jane) by Captain Shaftoe (6833), g. d. (Misfortune) by Duke of Cumberland (3641), gr. g. d. by Chevalier (3365), — by Solomon, — by Mr. Moore's White Bull, — by Son of General (272).

(14978) NAPOLEON 3RD,

Roan, calved April 23, 1855, bred by Mr. J. Dickinson, Partridge Hill, the property of Mr. A. W. Waterhouse, High Ellers; got by Lord Raglan (13227), dam (Albania) by Roan Duke of Albany (10719), g. d. (Donna Rosa) by The Duke (8676), gr. g. d. (Rosalind) by Raspberry (4875), — (Audrey) by Argus (759), — by Admiral (5), — by Roland (563), — by Cecil (120).

(14979) NAPOLEON 2ND,

Red, calved May 25, 1854, bred by Mr. W. Ellison, Sizergh Castle, the property of Mr. W. S. Conwy, Bodrhyddan; got by Argos (12404), dam (Red Rose 2nd) by Prince Ernest (13508), g. d. (Red Rose) by Prince Albert (4801), gr. g. d. (Rose) by Chancellor (1809), — by Umpire (5530), — by Northern Light (4586), — by Young Alfred (2993), — by Mr. Porrett's Lemon Horns, — by Mr. Witham's Bull.

(14980) NAPOLEON,

Red, calved March 6, 1855, bred by and the property of Mr. E. Lawford, Southcott; got by Usurer (9763), dam (Nectarine) by Lord George (10439), g. d. (Nonsuch) by Prince Albert (4781), gr. g. d. (Nonpareil) by Barmpton Major (3092), — by Alpha (3004), — by Captain (108).

(14981) NAPOLEON,

Roan, calved May 26, 1856, bred by Mr. R. Lawson, Stapleton Grange, the property of Mr. J. Jefferson, Green Prigg; got by Lord Raglan (13238), dam (Helen) by Raby (11967), g. d. (Bright Eyes) by Bernardo (8885), gr. g. d. (Agnes) by Matchem (4418), — (Miss Slee) by Magnum Bonum (2243), — by Sir Stephen (1456), — by Mark (2266), — by Rufus (570), — by St. John (572), — by Pope (514), — by Chilton (136).

(14982) NAPOLEON,

Roan, calved September 5, 1851, bred by Messrs. Wells, Booth Ferry; got by The General (12202), dam (Albatross) by Young Bellerophon (7824), g. d. (Alva) by Amateur (3007), gr. g. d. (April Daisy) by Belshazzar (1703), — by Abraham (2905), — by Simon (5134), — by Young George (3885), — by George (276).

(14983) NAPOLEON 2ND,

White, calved September 4, 1853, bred by Messrs. W. and J. Wells, the property of Mr. J. Wells, Booth Ferry House; got by Napoleon (14982), dam (Purity) by Laxon (8216), g. d. (Young Zulma) by Pam (4643), gr. g. d. (Zulma) by Frank (1059), — by Mariner (1193), — by Albion (14), — by Marske (418), — by George (2055), — by Aldwark Foljambe (734).

(14984) NAPOLEON,

Red, calved January 22, 1856, bred by Mr. R. Welsted, Ballywalter, the property of the Earl of Bessborough, Pilltown; got by Puritan (13541), dam (Lady Norton) by Baron Norton (11155), g. d. (Hawthorn) by Albert 3rd (6725), gr. g. d. (Adelaide) by Haddock (3961), — (Crimson) by Tarquin (2734), — by Red Simon (2499), — by Governor (1077), — by a son of Wellington (680).

(14985) NECTAR,

Red and white, calved in December, 1855, bred by Messrs. E. W. and S. Rich, Didmarton, the property of Mr. W. Butler, Badminton; got by Duke of Ulster (12774), dam (Numidia) by Douglas (12715), g. d. (Nancy 3rd) by Berkeley (7830), gr. g. d. (Nancy 2nd) by White Helicon (13999), — (Nancy) by Old Strickland (11870).

(14986) NEEDWOOD,

Roan, calved March 24, 1855, bred by Mr. W. Wood, Holly Bank, the property of Mr. C. North, South Thoresby, got by Viceroy (13945), dam (Apricot) by Dandy Dinmont (9010), g. d. (Lily) by Dandy Dinmont (9010), gr. g. d. by George III. (7038), — (Pineapple) by Zenith (5702), — by Wiseton (2848), — by Mercury (2301).

(14987) NEGOTIATOR,

Roan, calved July 3, 1855, bred by Mr. C. Lyall, Kincraig, the property of Mr. D. Milne, Aberdeen; got by Exchange (12847), dam (Lola Montes) by Southesk (9677), g. d. (Rosebud) by Bowmont (3200), gr. g. d. (Flora) by Reformer (2507), — (Elizabeth) by Young Wellington (2826), — by Ewart (1987), — by Winston (1587).

(14988) NELL BRIDGE,

White, calved August 9, 1855, bred by and the property of Mr. W. Caless, Bodicote House; got by Abydos (14055), dam (Blanche) by Fanatic (8054), g. d. (Bandy) by Snowball (2652), gr. g. d. (Cockhorn) by Napoleon (2349), — by Denton, — Matchless.

(14989) NELSON,

Roan, calved February 1, 1855, bred by and the property of Mr. C. Barnard, Harlow; got by Durham (12793), dam (Young Madam) by Priam (10630), g. d. (Madam) by James 2nd (8157), gr. g. d. (Mermaid) by Mahomed (6170), — (Pastime) by Fanatic (1996), — by Spectator (2688), — by Sir Roger de Coverley (5187), — by Albion (1619), — by Son of Favourite (252).

(14990) YOUNG NELSON,

Light roan, calved March 1, 1853, bred by Mr. W. Milner, Watermillock, the property of Mr. J. Rudd, Blindcrake; got by Lord Nelson (11739), dam (Young Skelton) by Major, g. d. (Skelton) by Prince George (4823), gr. g. d. by Wallace (5580), — by Chorister (3378).

(14991) NEWTONIAN,

Roan, calved September 18, 1848, bred by Mr. H. J. Spearman, Newton Hall; got by Zadig (8796), dam (Catherine) by Cæsarovitz (3261),

g. d. by Gainford (2044), gr. g. d. by Miracle (2320), — by Leopold (2200), — by Favourite (256), — by Windsor (698), — by Butterfly (104), — by J. Brown's Old Red Bull (97).

(14992) NEW YEAR'S GIFT,

Rich roan, calved January 1, 1855, bred by Mr. W. Ellison, Sizergh Castle, the property of Mr. R. E. Alison, Park Hall; got by Voltigeur (12274), dam (Eliza 2nd) by Lord March (10457), g. d. (Eliza Jane) by Prince Albert (4801), gr. g. d. (Eliza) by Election (1961), — (Miss Ada) by Navarino (2352), — by Top Knott (1521), — by Coburg (1841), — by Young Marske (419), — by Ossian (476), — by Comet (155), — by Favourite (252), — by Grandson of Bolingbroke (280), — by Foljambe (263), — by R. Alcock's Bull (19), — by J. Smith's Bull (608), — by Jolly's Bull (337).

(14993) NEW YEAR'S GIFT,

Roan, calved January 1, 1855, bred by Messrs. Morton, Skelsmergh Hall, the property of Mr. T. Morton, Kitcrag; got by Prelate (11919), dam (Polyanthus) by Brewster (7847), g. d. (Prude) by Rokeby (8502), gr. g. d. by Eclipse (8021), — by Eclipse (8021), — by Chance (7890).

(14994) NICKLEBY,

Roan, calved April 16, 1854, bred by Mr. A. Cruickshank, Sittyton, the property of Mr. W. Maitland, Netherton; got by Matadore (11800), dam (Nonpariel 2nd) by Commodore (1858), g. d. (Nonpariel) by Tathwell Studley (5401), gr. g. d. (Twine Tail) by Blyth Comet (85).

(14995) NIGGER,

Roan, calved March 1, 1856, bred by Mr. C. Dresser, Cornbrough, the property of Mr. A. Christie, Kirkhammerton; got by Luck's All (14868), dam (Fly) by Prince of Wales (6348), g. d. by Vauxhall (5550), gr. g. d. by Brilliant (1741), — by Red Rover (2495).

(14996) NITROGEN,

Roan, calved January 13, 1856, bred by Mr. R. Stratton, Broad Hinton; got by Nottingham (15014), dam (Nightingale) by Waterloo (11025), g. d. (Nightshade) by Corporal (6899), gr. g. d. (Naomi) by Lottery (4280).

(14997) NOBLE,

Roan, calved January 19, 1856, bred by Mr. R. Stratton, Broad Hinton, the property of Mr. Finlay Dun; got by Nottingham (15014), dam (Red Star) by Duke of Gloucester (10153), g. d. (Star) by Hero of West (8150), gr. g. d. (Star) by Corporal (6899), — (Star) by Kenilworth (7118).

(14998) NOBLEMAN,

White, calved September 17, 1855, bred by Mr. J. Browell, Apperley; got by Moss Trooper (13357), dam (Rosebud 2nd) by Tom Boy (9749), g. d. (Rosebud) by Exmouth (6983), gr. g. d. by Captain (6830), — by Sir Harry Liddell (5157), — by Lord Prudhoe (8251), — by Sir Harry (5155), — by Hollins' Bull (313).

(14999) NORFOLK,

Roan, calved March 18, 1856, bred by and the property of Lord Walsingham, Merton Hall; got by Kingston (13118), dam (Lancaster 18th) by Prince Royal (7371), g. d. (Lancaster 12th) by Will Honeycomb (5660), gr. g. d. (Lancaster 10th) by George 3rd (7038), — by Spectator (2688), — by Albion (1619), — by Lancaster (360), — by Son of Windsor (698), — by Comet (155).

(15000) NORMAN,

Roan, calved in 1856, bred by Mr. T. Garne, Broadmoor, the property of Mr. H. Trench, Monastereven; got by Bashaw (12449), dam (Nora) by Nimrod (11858), g. d. (Princess) by Fitz-Hardinge (8073), gr. g. d. by Raffler (7391), — by Consul (1868), — by a son of Speculation (1472).

(15001) NORMAN,

Red roan, calved December 1, 1856, bred by Mr. T. Mace, Sherborne, the property of Mr. Jasper, Masklyn; got by Chieftain (12595), dam (Faith) by Ich Dien (9234), g. d. (Fanny) by Prince (9494), gr. g. d. by Harold (8131), — by Vincent (11008).

(15002) NORTHAMPTON,

Roan, calved March 24, 1856, bred by and the property of Mr. R. Stratton, Broad Hinton; got by Nottingham (15014), dam (Rebecca) by Duke of Gloucester (10152), g. d. (Esther) by Hero of the West (8150), gr. g. d. (Modish) by Kenilworth (7118), — (Madam) by Lottery (4280), — by Phœnix (6290).

(15003) NORTH DUKE,

Roan, calved March 2, 1849, bred by Mr. J. Whitehead, Little Methlic, the property of Mr. G. Marr, Cairnboggie; got by Billy 2nd (5794), dam (Maria) by The Pacha (7612), g. d. (Emily) by Reformer (2509), gr. g. d. by Blucher (1725), — by North Star (458), — by North Star (460), — by George (276), — by Irishman (329).

(15004) NORTHERN LIGHT,

White, calved March 10, 1855, bred by Mr. J. Robinson, Clifton Pastures, the property of Earl De Grey, Wrest Park; got by Norman

(13394), dam (Aurora) by Daylight (11339), g. d. (La Belle) by Woodstock (7732), gr. g. d. (Lena) by Orator (2390), — (Laurestina) by Darlington (3561), — by Rough Robin (1404), — by Albion (14), — by Marske (418), — by Neswick (1266), — by Favourite (1033).

(15005) NORTH MILFORD,

Roan, calved July 26, 1853, bred by Mr. A. Heywood, the property of Mr. H. C. M. Ingram, Templemore; got by The Squire (6975), dam (Red and White Rose) by Third Duke of York (10166), g. d. (Clementia) by Clementi (3399), gr. g. d. (Rosalind) by Raspberry (4875), — (Audrey) by Argus (759), — by Admiral (5), — by Roland (563), — by Cecil (120).

(15006) NORTH STAR,

Red, bred by Mr. J. Hunt, Thornington; got by Bloomsbury (3172), dam (Princess) by Exmouth (1021), g. d. by Wellington (2824), gr. g. d. by Wellington (683), — from the stock of Mr. Coates.

(15007) NORTH STAR,

White, calved October 21, 1856, bred by Mr. J. M. Richardson, Hutton; got by Solon (13766), dam (Cherry 2nd) by General Haynau (11520), g. d. (Cherry) by Captain Shaftoe (6833), gr. g. d. (Dahlia) by Duke of Cumberland (3641).

(15008) NORTH STAR,

Roan, calved November 22, 1856, bred by and the property of Mr. J. Robinson, Clifton Pastures; got by Cardinal (11246), dam (Aurora) by Daylight (11339), g. d. (La Belle) by Woodstock (7732), gr. g. d. (Lena) by Orator (2390), — (Laurestina) by Darlington (3561), — by Rough Robin (1404), — by Albion (14), — by Marske (418), — by Neswick (1266), — by Favourite (1033).

(15009) NORTH STAR,

Red and white, calved September 30, 1853, bred by Mr. M. S. Stewart, Southwick, the property of Mr. J. Unthank, Netherscales; got by Hudibras (10339), dam (Rose of Autumn) by Sir Henry (10824), g. d. (Pelerine) by Buckingham (3239), gr. g. d. (Mantalini) by Marcus (2262), — (Maiden) by Matchem (2281), — by Alderman (1622), — by Pilot (496), — by Remus (550), — by Sir Charles (592), — by R. Colling's Son of Favourite (252), — by Son of Favourite (252), — Strawberry.

(15010) NORTH STAR 2ND,

Red and white, calved in October, 1855, bred by Mr. J. Unthank, Netherscales; got by North Star (15009), dam (Shortlegs) by Captain

Shaftoe (6833), g. d. by Sir Francis (6477), gr. g. d. (Bright Eyes) by Priam (4758), — a Cow of Mr. Denton's.

(15011) NORTH WEST,

Red and white, calved July 27, 1856, bred by and the property of Mr. J. H. Brooke, Brookhill; got by Orphan Boy (11878), dam (Young Cherry) by Second Comet (5101), g. d. (Bessy) by Prince George (2464), gr. g. d. (Cherry) by Fortunatus, — by Sovereign.

(15012) NORTH WESTERN,

Roan, calved February 20, 1848, bred by Sir C. R. Tempest, Bart., Broughton Hall; got by Tom of Lincoln (8714), dam (Britannia) by Young Shipton (7491), g. d. by Champion (3323), gr. g. d. by Young Rockingham (7440), — by Mr. Carter's White Bull, — by Windsor (698).

(15013) NORTON,

Red and white, calved April 5, 1854, bred by Mr. T. Hooke, Jun., Norton Hall; got by Spencer (15327), dam (Ranunculus 2nd) by Sidoma (15264), g. d. (Ranunculus) by Thirty-Two (8704), gr. g. d. (Rebecca) by Robinhood (4971), — (Rachel) by Selim (2609), — by The Squire (1512), — by Sovereign (10861).

(15014) NOTTINGHAM,

Roan, calved May 27, 1854, bred by Mr. W. Sanday, Holmepierrepont, the property of Mr. R. Stratton, Broad Hinton; got by Harbinger (10297), dam (Princess) by Noble (4578), g. d. (Peeress) by Agricola (1614), gr. g. d. (Premium) by Sir Charles (593), — by Sir Dimple (594), — by St. Albans (1412), — by Layton (366), — by Charge's Grey Bull (872), — by J. Brown's Old Red Bull (97).

(15015) OBERON,

Red and white, calved October 14, 1856, bred by and the property of Mr. R. Baker, Writtle; got by Dulcimer (12786), dam (Dendy 2nd) by St. Martin (8525), g. d. (Dendy) by Ruler (5038), gr. g. d. (Moss Rose) by David (1911), — (Modesty) bought of Mr. Wiley.

(15016) OBERON,

Red and white, calved April 5, 1856, bred by Mr. G. Sainsbury, The Priory, the property of Mr. W. Smith, Bibury; got by Fourth Duke of Oxford (11387), dam (Wallflower) by Sir Hugh (12082), g. d. (Hollyhock) by Percy (9472), gr. g. d. (Garland) by Gainford (2044), — by Monitor (2331), — by Snowdrop (2653), — by Barmpton (1677), — by Waverley (2819).

(15017) OLD BUCK,

Red, calved May 23, 1855, bred by Sir Charles Knightley, Bart., Fawsley Park, the property of Mr. C. O. Eaton, Tixover Hall; got by Duke of Cambridge (12742), dam (Amaranth) by Janizary (8175), g. d. (Cathleen) by Caliph (1774), gr. g. d. (Rosy) by Rob Roy (557), — by Satellite (1420), — by Sir Dimple (594), — by Styford (629).

(15018) OLD BUCK,

Red and white, calved February 12, 1856, bred by Mr. J. Christy, Fort Union, the property of Mr. T. Healy, Manus House; got by Lord Spencer (13251), dam (Daisy) by Old Bull (8368), g. d. (Duchess) by Young Spectator (8619), gr. g. d. by Phantassie (8389), — by Young Rockingham (8498).

(15019) OLD PORT,

Red and white, calved April 2, 1855, bred by Mr. R. Jefferson, Preston Hows, the property of Messrs. Walker and Co., Broughton; got by Fitz-Gerald (11480), dam (Daphne) by Homer (2134), g. d. (Dahlia) by Eden (3689), gr. g. d. (Dewdrop) by Captain (3273), — (Hortensia) by Bachelor (1666), — by Snowball (2647), — by St. Albans (2584), — by Lawnsleeves (365).

(15020) OLD ROWLEY,

White, calved June 5, 1855, bred by and the property of Mr. G. Townshend, Stony Stanton; got by Duke of Glo'ster (11382), dam (Minna) by Luke (7179), g. d. (Dorothy Gwynne) by Conservative (3472), gr. g. d. (Cripple) by Marmion (406), — (Daphne) by Merlin (430), — by Layton (366), — by Phenomenon (491), — by Favourite (252), — by Favourite (252), — by Hubback (319), — by Snowdon's Bull (612), — by Waistell's Bull (669), — by Masterman's Bull (422), — by The Studley Bull (626).

(15021) OLIVER CROMWELL,

Light roan, calved in July, 1856, bred by Mr. L. Bland, M.P., Blandfort; got by Goldsmith (14631), dam (Kindly) by King David (14761), g. d. (Comely) by Captain (11241), gr. g. d. (36½) by Booth (11195), — (36) by Satellite (1420), — by Whitworth (695).

(15022) OMAR PACHA,

Red and white, calved March 5, 1855, bred by Mr. R. Lawson, Stapleton Grange, the property of Monsr. Van Volson, Belgium; got by Dundas (12790), dam (Violet) by Lansdowne (9277), g. d. (Jenny Lind) by Sir Robert (7510), gr. g. d. (Red Rose) by Prince Edward (6334),

OLD BUCK (16017) at 3 YEARS OLD

The property of C.O. Eaton Esqre Tixover Hall, Stamford

— (Sally) by Driver (3621), — by Stapleton (2698), — by a son of Rob Roy (557), — by Mark (2266), — by Rufus (570), — by St. John (572), — by Pope (514), — by Chilton (136).

(15023) OMAR PACHA,

Red and white, calved December 23, 1852, bred by Mr. T. Lee Norman, Corbollis, the property of Mr. P. Reade, Wood Park; got by Magnet (11765), dam (Lady Grey) by Lord of the Valley (10467), g. d. (Grey White Legs) by Chilton, gr. g. d. (White Legs) by Linton (4227), — (Stately) by Streamer (624), — by Houghton (318), — by Patriot (486).

(15024) OMAR PACHA,

Red, calved in September, 1854, bred by and the property of Messrs. Proctor, Throston Grange; got by John Bull (11618), dam (Red Lady) by Rectitude (10686), g. d. (Lady) by General Sale (8099), gr. g. d. (Lustre) by Napier (6238), — (Lady) by Waterloo (2816), — by Kitt (2179), — by Kitt (2179), — by Page's Bull (6269), — by Middleton's Bull (438).

(15025) ORACLE,

Roan, calved April 28, 1851, bred by Mr. Hall, Hesley Hall; got by Brownie (8909), dam (Delphine) by Wizard (6688), g. d. (Corinne) by Roman (2561), gr. g. d. (No. 25, Chilton sale) by Richard (1376), — by Jupiter (342), — by Charles (127), — by Windsor (698), — by Chilton (136), — by Colonel (152).

(15026) ORATOR,

Roan, calved December 6, 1855, bred by Sir C. R. Tempest, Bart., Broughton Hall, the property of Mr. R. Welsted, Ballywalter; got by Chatham (14263), dam (Miss Bloomer) by California (11238), g. d. (Miss O'Connell) by Liberator (7140), gr. g. d. (Moss Rose) by Prince of Wales (6348), — (Red Rose) by Prince Albert (4791), — by Luck's All (2230), — by Remus (2524), — by Freeman (1062), — by White Comet (1582).

(15027) ORESTES,

Roan, calved April 13, 1852, bred by Mr. T. W. Bramston, M.P., The Skreens; got by Agamemnon (9866), dam (Princess Alice) by Essex Hero (9096), g. d. (Duchess) by Duke of Marlboro' (3645), gr. g. d. (Miss Chrisp) by Captain (3273), — (Nanny) by Emperor (1974), — by Snowball (2647), — by Son of St. Albans (1412), — by Son of Lawnsleeves (365), — by Barnaby (1678).

(15028) ORLANDO,

Rich roan, calved December 22, 1856, bred by Mr. T. Trotter, Bywell; got by Clanricarde (14277), dam (Sally) by Sir Harry (10821), g. d. (Clara) by Young England (10201), gr. g. d. (Kate) by Young Hector (7074), — (Cato) by Duke of Wellington (231), — by Exmouth (1021), — by Yarborough (705).

(15029) ORMOND,

White, calved in September, 1855, bred by Mr. C. J. Knox, Jackson Hall, the property of Mr. Robinson, Maghera; got by Orphan Boy (11878), dam (June) by Coronation (6807), g. d. (Young Julia) by Ury (5536), gr. g. d. (Jessie) by Emperor (3716), — (Julia) by Invalid (4076), — by Satellite (1420), — by Cato (119), — by Jupiter (342), — by George (273), — by Chilton (136), — by Irishman (329), — by B. (45).

(15030) ORPHEUS,

Roan, calved June 12, 1855, bred by Mr. C. J. Knox, Jackson Hall, the property of Sir F. W. Heygate, Bart., Bellarena; got by Orphan Boy (11878), dam (Maude) by Druid (10140), g. d. (Red Mary) by Captain Shaftoe (6833), gr. g. d. (Madge) by Mariner (7204), — by Stirling (622), — by Commodore (1858), — by Comus (911).

(15031) ORTHODOX 11TH,

Red, calved in April, 1853, bred by Mr. J. G. Dixon, Caistor, the property of Mr. B. Hopkins, Limber; got by Lincoln (10422), dam (Lady Mary) by Barmpton Grazier (3091), g. d. (Laura) by Frederick (2039), gr. g. d. (Charlotte) by Barmpton Grazier (3091), — (Young Pomona) by Barmpton Grazier (3091), — by Wellington (680), — by Favourite (252).

(15032) ORTHODOX 12TH,

Roan, calved in February, 1856, bred by and the property of Mr. J. G. Dixon, Caistor; got by Hatcliffe (12997), dam (Lady Mary) by Barmpton Grazier (3091), g. d. (Laura) by Frederick (2039), gr. g. d. (Charlotte) by Barmpton Grazier (3091), — (Young Pomona) by Barmpton Grazier (3091), — by Wellington (680), — by Favourite (252).

(15033) ORTHODOX 13TH,

Roan, calved in May, 1856, bred by and the property of Mr. J. G. Dixon, Caistor; got by Hatcliffe (12997), dam (Patty) by St. Leonard (8524), g. d. (Moss Rose) by Barmpton Grazier (3091), gr. g. d. (Young Strawberry) by Rex (4942), — (Strawberry) by Wellington (680), — by Favourite (252).

(15034) OTHELLO,

Light roan, calved July 23, 1856, bred by Mr. J. Knowles, Tinsley, the property of Mr. C. Speight, Ecclesall Mill; got by Orthodox (13441), dam (Tragedy) by Endcliffe (10199), g. d. (Diamond 4th) by Lord Hill (6146), gr. g. d. by General Washington (6036), — (Diamond) by Liston (2210), — by Wonderful (700), — by Symmetry (643), — by Jupiter (345). — by Phenomenon (491), — by Favourite (252), — by Punch (531).

(15035) OXFORD,

Red, calved December 28, 1853, bred by and the property of Mr. A. L. Maynard, Marton-le-Moor; got by Redmond (11978), dam (Oxford 9th) by Third Duke of York (10166), g. d. (Oxford 2nd) by Short Tail (2621), gr. g. d. (Matchem Cow) by Matchem (2281), — by Young Wynyard (2859).

(15036) OXFORD DUKE,

Red roan, calved in April, 1855, bred by and the property of Mr. A. L. Maynard, Marton-le-Moor; got by Roan Duke (13603), dam (Oxford 9th) by Third Duke of York (10166), g. d. (Oxford 2nd) by Short Tail (2621), gr. g. d. (Matchem Cow) by Matchem (2281), — by Young Wynyard (2859).

(15037) PADDY,

Red Roan, calved March 12, 1855, bred by Mr. St. Geo. Gray, Dorrington, the property of Mr. P. B. Mosse, Rutland House; got by Pat (13546), dam (Julia 1st) by Hamlet (8126), g. d. (Louisa) by Sir John Sinclair (5165), gr. g. d. (Rose de Meaux) by Collard (3419), — (Moss Rose) by Matchem (2281), — by Cato (119), — by Jupiter (342), — by George (273), — by Chilton (136), — by Irishman (329), — by B. (45).

(15038) PAGANINI,

Roan, calved October 2, 1856, bred by Mr. J. Robinson, Clifton Pastures, the property of Hon. Colonel D. Pennant, M.P., Penrhyn Castle; got by Aaron Smith (12331), dam (Prizeflower) by Third Duke of Oxford (9047), g. d. (Janetta 3rd) by Sheldon (8557), gr. g. d. (Janetta 2nd) by Belleville (6778), — (Janetta) by Homer (2134), — by Gainford (2044), — by Lowther (4283), — bred by Mr. Atkinson.

(15039) PAINTER,

Red and white, calved March 17, 1856, bred by Mr. St. Geo. Gray, Dorrington, the property of Mr. C. L. Ellison, Loughglyn; got by

Hogarth (13036), dam (Julia 1st) by Hamlet (8126), g. d. (Louisa) by Sir John Sinclair (5165), gr. g. d. (Rose de Meaux) by Collard (3419), — (Moss Rose) by Matchem (2281), — by Cato (119), — by Jupiter (342), — by George (273), — by Chilton (136), — by Irishman (329), — by B. (45).

(15040) PALMERSTON,

Red roan, calved in March, 1855, bred by Mr. Dormer, Rousham, the property of Mr. H. Middleton, Cutteslowe; got by Prime Minister (13487), dam (Milkmaid) by Patrician (8380), g. d. (Barmaid) by Holywell (2132), gr. g. d. by Roman (2559), — by Albion (14), — by Blyth Comet (85), — by Neswick (1266).

(15041) PALMERSTON,

Red, calved in 1849, bred by Mr. J. Fawcett, Scaleby Castle; got by Benedict (7828), dam by Patron (7315,) g. d. (Spots) by Second Duke of Northumberland (3646), gr. g. d. (White Chillingham 2nd) by Young Sea Gull (5100), — bred by the Earl of Tankerville, from Bulls of Mr. W. Jobson's, for three crosses.

(15042) PALMERSTON,

Red, calved July 30, 1856, bred by Mr. J. F. P. Phillips, Broomborough, the property of Mr. Smith, Wick; got by Bates (12452), dam (Fuchsia 2nd) by Weathercock (9815), g. d. (Fuchsia) by Second Cleveland Lad (3408), gr. g. d. (Fancy) by Fourth Duke of Northumberland (3649), — (Young Nancy) by Short Tail (2621), — by Belvedere (1706), — by Son of Young Wynyard (2859), — descended from J. Brown's Old Red Bull (97).

(15043) PANCAKE,

Roan, calved February 5, 1856, bred by and the property of Mr. W. H. Harrison, Clipston House; got by Jethro Tull (14742), dam (Jenny Lind) by Pompey (10622), g. d. (Cora) by Prince Albert (4797), gr. g. d. (Zillah) by Whitaker (5640), — (Queen Caroline) by Rebel (4882), — by Guy (3956), — by Woodford (5684), — by Pumpkin (4847), — by a son of Miner (441).

(15044) PANTON,

Roan, calved in June, 1855, bred by Mr. R. Dudding, Panton, the property of Mr. J. Yorke, Bewerly Hall; got by Baron Warlaby (7813), dam (Carnation) by Duke of York (6947), g. d. (Cranberry) by Plenipo (4724), gr. g. d. (Young Cowslip) by Ratify (2481), — (Cowslip) by Wellington (680), — by Favourite (252), — by Punch (531).

(15045) PARIS,

Roan, calved May 10, 1855, bred by Mr. J. Robinson, Clifton Pastures, the property of Messrs. Crouch and Bennett, Lidlington; got by Norman (13394), dam (Janetta 4th) by Third Duke of Oxford (9047), g. d. (Janetta 2nd) by Belleville (6778), gr. g. d. (Janetta) by Homer (2134), — (Jessica) by Gainford (2044), — by Lowther (4283), — bred by Mr. Atkinson.

(15046) PAULINUS,

White, calved November 8, 1856, bred by Messrs. Atkinson, Peepy; got by Frederick (11489), dam (Paulina) by Cavaignac (10033), g. d. (Pasta) by Duke of Rothsay (6943), gr. g. d. (Phantom) by Belshazzar (1703), — (Peach) by Camden (1776), — by Abraham (2905), — by Mustachios (4527), — by Simon (5134), — by Young George (3885), — by George (276).

(15047) YOUNG PAYMENT,

Rich roan, calved August 13, 1856, bred by Messrs. Atkinson, Peepy, sold to Mr. Wentworth, for Australia; got by Abraham Parker (9856), dam (Delia) by Payment (11891), g. d. (Desdemona) by Leopold (4216), gr. g. d. (Dahlia) by Eden (3689), — (Dewdrop) by Captain (3273), — by Bachelor (1666), — by Snowball (2647), — by St. Albans (1412), — by Lawnsleeves (365).

(15048) PELISSIER,

Roan, calved April 12, 1855, bred by Mr. J. Hall, Kiveton Park, sold to Messrs. Sturgeon, for Australia; got by Will Watch (12307), dam (Princess) by General Washington (6036), g. d. (Buttercup 2nd) by General Washington (6036), gr. g. d. (Buttercup) by Second Duke of Northumberland (3646), — (Young Blossom) by Crusader (934), — by Honest John (1116), — by Middeton (1235).

(15049) PENDRAGON,

Roan, calved in October, 1849, bred by and the property of Mr. E. Metcalfe, Ashfield; got by Conqueror (14314), dam by Rubini (9586).

(15050) PENRITH,

Roan, calved February 13, 1856, bred by and the property of Mr. J. Bowstead, Beck Bank; got by Victory (13954), dam (Lily 2nd) by Bromptonio (8907), g. d. (Lily) by Duke (14420), gr. g. d. (Lucy) by Arcanus (7795), — (Old Lady) by Glendale (3902), — by a son of George (2057), — by George (2057), — by a brother to Old Princess (7855), — by St. Albans (1412), — by Lawnsleeves (365).

(15051) PERCY,

Roan, calved in 1847, bred by Colonel G. Wyndham, Petworth; got by Young Baronet (6766), dam (Dahlia) by Augustus (3057), g. d. by Bellerophon (3119), gr. g. d. by Waterloo (2816), — by Kitt (2179).

(15052) PEREGRINE PICKLE,

Red, calved April 17, 1852, bred by Messrs. Turnbull, Bonhill Place; got by Flying Dutchman (10236), dam (Lydia) by Dr. Smollet (6927), g. d. (Cornelia Buchan) by Buchan Hero (3238), gr. g. d. (Cherry) by Young Grazier (3929), — by Firby (1039), — by Duke Humphrey (230), — by Wynyard (703), — by Mr. Robinson's Bull (4974), — by Badsworth (47).

(15053) PERSEVERANCE,

Roan, calved in October, 1856, bred by and the property of Mrs. Milward, Richmond Hill; got by General Cavaignac (11517), dam (Strawberry 2nd) by Pickwick (4698), g. d. (Strawberry) by Young Eryholme (1981), gr. g. d. by Wonderful (700), — by Apollo (36), — by Merlin (429), — by Alfred (23), — by Butterfly (104), — by Suworrow (636).

(15054) PESTALOZZI,

Roan, calved June 2, 1855, bred by Mr. J. Smith, Welton Garth, the property of Mr. Harper, Risby; got by Uncle Tom (13915), dam (Kate) by Pestalozzi (10603), g. d. (Kathleen O'More) by Grimaldi (7054), gr. g. d. (Kate) by Antonio (3019), — (Rose) by Victory (5565), — by Pyramid (4852), — by Harry Lorrequer (3985), — by Blucher (84), — by Magnum Bonum (4322), — by Styford (103), — by a son of Mr. T. Wetherell's Bull (690).

(15055) PETER,

Roan, calved in October, 1856, bred by Sir E. S. Gooch, Bart., Benacre Hall, the property of Mr. T. Crisp, Butley Abbey; got by Bullion (12511), dam (Britannia) by Shipton (7491), g. d. by Champion (3323), gr. g. d. by Young Rockingham (7440), — by Carter's White Bull, — by Windsor (698).

(15056) PETER LELY,

White, calved October 14, 1856, bred by Sir C. R. Tempest, Bart., Broughton Hall, the property of Mr. W. Gommersal, Otterburn; got by Harbinger (10298), dam (Ringlet) by Chatham (14263), g. d. (Snowdrop) by Avalanche (9914), gr. g. d. (Lily of the Valley) by Hartforth (9191), — (Britannia) by Young Shipton (8559), — by Champion (3323), — by Young Rockingham (7440), — by Carter's White Bull — by Windsor (698).

(15057) PETER PARLEY,

Roan, calved March 2, 1848, bred by Mr. W. Parker, Yanwath Hall, the property of Mr. J. Wilson, Woodhorn; got by Senator (8551), dam (Playful) by Eden (3689), g. d. (Spots) by Second Duke of Northumberland (3646), gr. g. d. (White Chillingham 2nd) by Young Seagull (5100), — bred by the Earl of Tankerville, from Bulls of Mr. W. Jobson's, for three crosses.

(15058) PEVERIL,

White, calved October 18, 1856, bred by Mr. W. F. D. Dickinson, Ulverstone, the property of Mr. Backhouse, Longlands; got by Benedict (7828), dam (Penella) by Hawkfield (9194), g. d. (Red Gainford) by Young Gainford (9140), gr. g. d. (Ruby) by Gleaston Castle Bull (6040), — by a son of Wellington (680), — by a son of Favourite (252), — by a son of Favourite (252).

(15059) PEVERIL OF THE PEAK,

Red, calved February 18, 1856, bred by Mr. E. Hall, Shallcross Hall; got by Priam (15079), dam (Duchess of Norfolk) by Duke of Norfolk (5952), g. d. (Duchess) by Fourth Duke of Northumberland (3649), gr. g. d. (Duchess) by Red Highflyer (2488), — (Duchess) by Sir Charles (5146), — by Harry Lorrequer (3985), — by Blucher (84), — by Magnum Bonum (4322), — by Styford (103), — by Son of Mr. T. Wetherell's Bull (690).

(15060) PHŒBUS,

Roan, calved July 8, 1855, bred by Mr. R. S. Bruere, Braithwaite Hall, the property of Mr. Ainsworth, near Whitehaven; got by Middleham Laddie (13338), dam (Lucy) by The Silkey Laddie (10947), g. d. (Vesper) by Morning Star (6223), gr. g. d. (Primrose) by Roland (2556), — (Strawberry) by Priam (2452), — by Matchem (2281), — by a son of Peter (487).

(15061) PHŒNIX STAR,

Red roan, calved in 1855, bred by Mr. C. Topham, Middleham, the property of Mr. J. Armitage, Skeeby Hall; got by Middleham Laddie (13338), dam (Stella) by The Silkey Laddie (10947), g. d. (Vesper) by Morning Star (6223), gr. g. d. (Primrose) by Roland (2556), — (Strawberry) by Priam (2452), — by Matchem (2281), — by a son of Peter (487).

(15062) PHOSPHORUS STAR,

Red and white, calved June 3, 1855, bred by Mr. R. S. Bruere, Braithwaite Hall, the property of the Duke of Leeds, Hornby Castle; got by

Middleham Laddie (13338), dam (Vesper) by Morning Star (6223), g. d. (Primrose) by Roland (2556), gr. g. d. (Strawberry) by Priam (2452), — by Matchem (2281), — by a son of Peter (487).

(15063) PICOTEE,

Red and white, calved April 22, 1855, bred by Mr. G. Shepherd, Shethin, the property of Mr. W. Stephen, Inchbroom; got by Red Knight (11976), dam (Flowery) by Robin O'Day (4973), g. d. (Crocus) by Paragon (8378), gr. g. d. (Cowslip) by Ganthorpe (2049), — (Mary) by Cossack (1880), — by Sir Henry (1446).

(15064) PIERREPONT,

White, calved October 29, 1856, bred by Mr. Sanday, Holmepierrepont, the property of Mr. Pilgrim, Shelford; got by Second Duke of Bolton (12739), dam (Sweet Lilly) by Vatican (12260), g. d. (Sweetbriar 4th) by Baron Foggathorpe (9931), gr. g. d. (Sweetbriar 2nd) by Quality (8446), — (White Strawberry) by Sweet William (5368), — by Homer (2134), — by Sirius (5161), — by Lubin (4291), — by Sultan (5344), — by Mr. Burgess' Leopard.

(15065) PIONEER,

Red and white, calved November 5, 1855, bred by Mr. H. T. Peacock, Haddockstones, the property of Mr. Pearson; got by Plato (11907), dam (Miss Fanny) by Ducrow (12724), g. d. (Fanny Grey) by Favour (9114), gr. g. d. (Gilliver) by Haddock (3961), — (Durham) by Pioneer (4711), — by Shipton (2620), — by Son of Young Rockingham (2547), — by Grandson of Chilton (136).

(15066) PLAYFAIR,

Rich roan, calved November 27, 1850, bred by Messrs. Angus, Broomley, the property of Mr. T. Todd, Green Lambrig; got by Young Wellington (12294), dam (White Rose) by Speculation (8621), g. d. by Young Hastings (3988), gr. g. d. by Wallace (5588), — by Ivanhoe (1130), — by Leopold (2199), — by Hector (2103), — by Sir Harry (5155), — by Surly (2715), — by Mr. Burrell's Bull (3248).

(15067) PLENIPO,

White, calved October 4, 1848, bred by Mr. W. Coppinger, Barry's Court; got by President (8407), dam (Louisa) by Clementi (3399), g. d. (Duchess) by Maximus (2284), gr. g. d. (Duchess) by Matchem (2281), — (Duchess) by Scipio (1421), — by Stephen (1456), — by Western Comet (689), — by Charge's Grey Bull (872), — by Favourite (252), — by Bartle (777), — descended from the Studley White Bull (627).

(15068) PLOUGHBOY,

Red and white, calved November 16, 1856, bred by Mr. R. W. Ashburner, Lowhall; got by Morning Star (13355), dam (Roseberry) by Bancroft (11133), g. d. (Bloom) by Echo (8019), gr. g. d. (Moss Rose) by Hector (6063), — (Jasmine) by Mr. Hetherington's Bull (4029), — by Julius Cæsar (1143), — by Pilot (496), — by Rockingham (559), — by Lame Bull (359), — by Shipton (587), — by a son of Suworrow (636), — by Son of Twin Brother to Ben (88), — by Twin Brother to Ben (660).

(15069) POMEGRANATE,

Red, calved May 1, 1856, bred by Mr. A. Cruickshank, Sittyton, the property of Mr. W. Lumsden, Glenarpet; got by Lord Wiseton (13256), dam (Glenila) by Procurator (10657), g. d. (Miss Chrisp) by Iron Duke (7606), gr. g. d. (Miss Chrisp) by Bachelor (1666), — (Peggie) by Emperor (1974), — by Houndilee (2139), — by Togston (5487), — The Fat Heifer.

(15070) POODLE,

Red and white, calved in May, 1856, bred by Mr. T. Chrisp, Hawkhill, the property of Mr. W. Wishart, Southerfield; got by Refiner (10695), dam (Queen 3rd) by Phœnix (10608), g. d. (Young Queen of Trumps) by Corporal Trim (7932), gr. g. d. (Queen of Trumps) by Brougham (1746), — (Duchess of St. Albans) by St. Albans 2nd (5048), — by St. Albans (2584), — by Lawnsleeves (365), — bred by Mr. Henderson.

(15071) POPE'S EYE,

Roan, calved May 31, 1855, bred by Sir C. Knightley, Bart., Fawsley Park, the property of Mr. J. Dickinson, Upholland; got by The Duke of Cambridge (12742), dam (Smockfrock) by Earl of Dublin (10178), g. d. (London Pride) by Janizary (8175), gr. g. d. (Aline) by Snowball (8602), — (Lilla) by Caliph (1774), — by Norman (2379), — by White Boy (1580), — by Wyville's Bull, — by a Bull of Mr. Charge's.

(15072) POUND,

Roan, calved February 19, 1854, bred by Sir A. Buller, Pound; got by Weathercock (9815), dam (Verbena) by Third Duke of Cambridge (5941), g. d. (Venus) by Scaleby (6448), gr. g. d. (Cometilla) by Smeatonian (5213), — by Don Quixote (987), — by Regent (1366), — by Young Comet (156), — by Jupiter (343), — by Grandson of Favourite (252).

(15073) PRECEPTOR,

White, calved November 17, 1855, bred by the Marquis of Exeter, Burghley Park; got by Master Thankful (10514), dam (Preceptress) by Brownlow (9997), g. d. (Governess) by Miracle 2nd (2322), gr. g. d. (Regina) by Woodville (2856), — (Archduchess) by Christmas (3380), — by Atlas (42), — by Windsor (698), — by Windsor (698).

(15074) PREMIER,

Red and white, calved in August, 1853, bred by Mr. Walker, Park-le-Bruce; got by Ambassador (11107), dam (Red Duchess) by Young Count (10081), g. d. (Duchess) by Corporal (6899), gr. g. d. (Duchess) by Cato (3301), — Old Duchess.

(15075) PREMIER,

Red and white, calved March 15, 1856, bred by Mr. R. Waters, Sarnan; got by Premier (15074), dam (Victoria 4th) by Hudson (9228), g. d. (Victoria 2nd) by Francisco (3830), gr. g. d. (Victoria) by Red Gauntlet (4892), — (Tulip) by Spectator (2688), — by Sir Roger de Coverley (5187), — by Lancaster (360), — by Windsor (698).

(15076) PRESIDENT,

Roan, calved in February, 1853, bred by Mr. Hopwood, Burnley; got by Valiant (10987), dam (Gipsy Girl) by Sir Thomas (7516), g. d. (Fawn) by Sir Richard (5175), gr. g. d. by Superb (2712), — by Warlaby (672), — by Admiral (5).

(15077) PRETENDER,

Roan, calved in February, 1856, bred by Mr. T. R. B. Cartwright, Aynhoe, sold to Mr. Cullen, for Australia; got by Usurper (13929), dam (Pearl 2nd) by Senator (8551), g. d. (Pearl) by Homer (2134), gr. g. d. (Windermere) by Emperor (1974), — (Peeress) by Snowdrop (2653), — by Sir Charles (593), — by St. Albans (1412), — by Cupid (177), — by Simon (590), — by Punch (531), — by Bolingbroke (86).

(15078) PRIAM,

Red, calved December 16, 1856, bred by Mr. C. Barnard, Harlow; got by Durham (12793), dam (My Pet) by Lord Durham (7311), g. d. (Priscilla) by Royal Prince (5024), gr. g. d. (Peeress) by Alderman (2976), — by Waterloo (2816), — by Young Wynyard (2859), — by a son of Simon (590), — by Styford (103).

(15079) PRIAM,

Roan, calved March 1, 1849, bred by Mr. Forrest, Spurstow Hall; got by Liberator (7140), dam (Comely) by Prince Albert (4791), g. d.

(Points) by Luck's-all (2230), gr. g. d. by Baron (1681), — by Freeman (1062), — by Emperor (1013).

(15080) PRIME MINISTER,

White, calved in June, 1855, bred by the Rev. C. Barter, Sarsden, the property of Mr. T. Mace, Sherborne; got by Lord Milton (10461), dam (Welcome) by Sherborne (10805), g. d. (Return) by Stanhope (5315), gr. g. d. (Spot) by Eclipse (1949), — by Young Rockingham (2547), — by Don Cossack (986).

(15081) PRINCE,

Red, calved February 8, 1854, bred by and the property of Mr. J. Caddy, Rougholm; got by Lablache (11656), dam (Edith) by U.X.L. (9764), g. d. by Bachelor (5770), gr. g. d. by Lord Melbourne (4264), — (Columbine) by Sillery (5131), — by Young Western Comet (1575), — by Young Western Comet (1575), — by Western Comet (689).

(15082) PRINCE,

Red, calved October 28, 1854, bred by Mr. R. Chambers, Stragglethorpe, the property of Mr. Pilley, Sudbrooke; got by Lord Lincoln, dam (Duchess) by Claret (14281), g. d. (Duchess) by Blenheim (6792), gr. g. d. by Volunteer (14537), — by Wrynose (5689), — by Son of Welbourn (5617).

(15083) PRINCE ALBERT,

Red and white, calved July 22, 1856, bred by Messrs. Angus, Broomley, the property of Mr. M. Ridley, Peel Well; got by Duke of Tyne (12773), dam (Princess) by Traveller (7646), g. d. by Reformer (2502), gr. g. d. by Leopold (2199), — by Sir Harry (5155), — by Traveller (655), — by Colonel (152), — by Son of Hubback (319).

(15084) PRINCE ALBERT,

Roan, calved February 24, 1854, bred by Mr. J. Keating, Cabra House, the property of Mr. F. Morice, Springfield; got by Jupiter (11625), dam (Agnes 1st) by Young Prince Ernest (10644), g. d. (Albina) by Albion (7771), gr. g. d. (Maybright) by Second Comet (5101), — (Young Beauty) by Prince George (2464), — by Madcap (7183).

(15085) PRINCE ALFRED,

Red roan, calved December 18, 1856, bred by and the property of Mr. J. Clark, Aldborough; got by Prince Arthur (13497), dam (Red Rose) by Earl of Scarborough (9064), g. d. by The Old Red Bull, gr. g. d. by Paganini (2405), — by Paul Jones (8383), — by Pirate (2430), — by Sedbury (1424), — by Charges' Grey Bull (872).

(15086) PRINCE ALFRED,

Roan, calved in May, 1852, bred by Mr. Walker, Angaston, the property of Mr. A. R. Walker, Wester Fintray; got by Prince of Wales, dam (Snowdrop) by Commander (8976), g. d (White Rose) by Clifton (3411), gr. g. d. (Ainslie) by Cedric (3311), — (Empress) by a son of Blaize (76), — by Cœlebs (897), — by Rose's Red Bull (5009), — by Fisher's Old Bull (3799).

(15087) PRINCE ALFRED,

White, calved June 29, 1855, bred by Mr. R. Welsted, Ballywalter, the property of Mr. T. Hungerford, The Island; got by Feversham (12874), dam (Lady Jane) by Albert 3rd (6725), g. d. (Adelaide) by Haddock (3961), gr. g. d. (Crimson) by Tarquin (2734), — (Leonida) by Red Simon (2499), — by Governor (1077), — by a son of Wellington (680).

(15088) PRINCE CHARLIE,

Roan, calved May 28, 1856, bred by and the property of Mr. W. Kirby, Skirbenbeck; got by Ferdinand (12871), dam by George (12941), g. d. by Fancy Boy (10222), gr. g. d. by Sir William (8599).

(15089) PRINCE CONSORT,

Roan, calved March 4, 1855, bred by Mr. J. Gelderd, Patterdale, the property of Messrs. J. and J. Gaitskell, Hall Santon; got by Despot (11348), dam (Jessy 9th) by Pantaloon (9467), g. d. (Jessy 4th) by Tommy Lad (6611), gr. g. d. (Jessy) by Young Rockingham (2549), — (Lady) by Monitor (2331), — by Young Rockingham (2549), — by Major (2255), — by a Bull of Mr. Newby's, — by Northumberland (464), — by Styford (103), — by Bolingbroke (86).

(15090) PRINCE CONSORT,

Red and white, calved February 22, 1856, bred by Mr. C. P. Grenfell, M.P., Taplow Court, the property of Mr. W. Woodward, Bredons Norton; got by Count Gloucester (12650), dam (Parade) by Duke of Glou'ster (11382), g. d. (Pomp) by Duke of Cornwall (5947), gr. g. d. (Princess Royal) by Thick Hock (6601), — (Barmpton Rose) by Expectation (1988), — by Belzoni (1709), — by Comus (1861), — by Denton (198).

(15091) PRINCE FREDERICK WILLIAM,

Red and white, calved January 26, 1856, bred by Miss Dalton, Thurnham Hall; got by Constantine (14318), dam (Smilax) by Young Bloomsbury (11185), g. d. (Tathwell Lily) by Stirling (5330), gr. g. d. (Nonpareil 4th) by Young Frederick (3836), — (Nonpareil 2nd) by Commodore (1858), — by Tathwell Studley (5401), — by Blyth Comet (85).

(15092) PRINCE GEORGE,

Red, calved August 27, 1856, bred by and the property of the Hon. Colonel Pennant, M.P., Penrhyn Castle; got by Duke of Cambridge (12742), dam (Albreda) by Earl of Dublin (10178), g. d. (Latakia) by Grey Friar (9172), gr. g. d. (Annette) by Little John (4232), — (Anna) by Young Norman (4584), — by White Boy (1580), — by Wyville's Bull, — by a Bull bred by Mr. Charge.

(15093) PRINCE IMPERIAL,

Roan, calved May 1, 1856, bred by and the property of Lord Feversham, Duncombe Park; got by Gloucester (12950), dam (Perfume) by Second Cleveland Lad (3408), g. d. (Pansy) by Young Grazier (3928), gr. g d. (Primrose) by Expectation (3749), — (Amelia) by Diamond (209), — by Baron (58), — by Marshal Beresford (415), — by Lame Bull (359), — by Son of Suworrow (636), — by Suworrow (636), — by Son of Twin Brother to Ben (88), — by Twin Brother to Ben (660).

(15094) PRINCE IMPERIAL,

Roan, calved February 1, 1856, bred by the Rev. C. Barter, Sarsden, the property of Mr. J. H. Langston, M.P., Sarsden House; got by Glo'ster's Grand Duke (12949), dam (Snowball) by Snowdrop (10855), g. d. (Twinkle) by Lord Milton (10461), gr. g. d. (Welcome) by Sherborne (10805), — (Return) by Stanhope (5315), — by Eclipse (1949), — by Young Rockingham (2547), — by Don Cossack (986).

(15095) PRINCE IMPERIAL,

Roan, calved March 16, 1856, bred by and the property of Mr. S. E. Bolden, Springfield Hall; got by Second Grand Duke (12961), dam (Bridecake) by Crown Prince (10087), g. d. (Bridget) by Baron Warlaby (7813), gr. g. d. (Bliss) by Leonard (4210), — (Young Broughton) by Young Matchem (2282), — by Jerry (4097), — by Young Pilot (4702), — by Pilot (496), — by Son of Apollo (36).

(15096) PRINCE IMPERIAL,

Red and white, calved in May, 1855, bred by Mr. T. Garne, Broadmoor, the property of Mr. J. Mace, Great Rissington; got by Uncle Tom (13912), dam (Pink) by Marchmont (9367), g. d. (Young Pye) by Young Consul (6893), gr. g. d. (Pye) by Newnham (2365), — by Satellite (1420), — by Jupiter (342), — by Sir Oliver (605), — by Trunnell (659), — by Favourite (252), — by Favourite (252), — by Dalton Duke (188), — by R. Alcock's Bull (19), — by J. Smith's Bull (608), — by Jolly's Bull (337).

(15097) PRINCE IMPERIAL,

White, calved March 25, 1856, bred by Mr. J. Richardson, Glenmore, the property of the Rev. W. C. O'Neill, Shanes Castle; got by Valiant (10989), dam (Lily) by Baron Warlaby (7813), g. d. (Minna) by Hamlet (8126), gr. g. d. (Marchioness) by Marquis of Chandos (6190), — (Lady Mary) by Prince Ernest (7366), — by Madcap (7183), — by Comet.

(15098) PRINCE JAMIE,

Roan, calved November 1, 1855, bred by Mr. J. R. Singleton, Great Givendale, the property of Mr. Craven, Driffield; got by Ferdinand (12871), dam (Flora) by Surplice (10901), g. d. (Cupid) by Belshazzar (1703), gr. g. d. (Caroline) by Noble Henry (2374), — by Abraham (2905), — by Mustachios (4527), — by Simon (5134), — by Young George (3885), — by George (276).

(15099) PRINCE MAVROCORDATO 3RD,

Rich roan, calved May 9, 1856, bred by and the property of Mr. W. Low, Mains of Kinmundy; got by Abd-el-Kader (12335), dam (Lady Ann 3rd) by George (9149), g. d. (Lady Ann 2nd) by The Provost (4686), gr. g. d. (Lady Ann) by Comet (1854), — by Young Wellington (2826), — by Wellington (2824).

(15100) PRINCE OF COBOURG,

Roan, calved in April, 1853, bred by Mr. A. Cruickshank, Sittyton; got by Matadore (11800), dam (Matchless 4th) by Velvet Jacket (10998), g. d. (Matchless 2nd) by Fairfax Royal (6987), gr. g. d. (Matchless) by Holkar (4041), — (Premium) by George (2057), — by Togston (5487), — bred by Mr. Laing, Longhoughton.

(15101) PRINCE OF ORANGE,

Roan, calved October 2, 1855, bred by Mr. R. S. Bruere, Braithwaite Hall; got by Middleham Laddie (13338), dam (Red Rose) by The Painted Laddie (10943), g. d. (La Belle) by Rouge (5012), gr. g. d. (Jenny) by Chance (3329), — (Damsel) by Cleveland (3404), — by Danby (3550), — by a son of Studley Grange (1843), — by a son of Duke (225), — by Midas (4470), — by Nailer (4528), — by Ambo (746).

(15102) PRINCE OF ORANGE,

Light roan, calved July 26, 1856, bred by Mr. B. Fuller, Holcombe; got by Euxine (10178), dam (Rachel) by Joe Miller (10355), g. d. (Ruth) by Warden (15482), gr. g. d. (Red Points) by Sir Robert (15300), — (Redberry) by Fitz-Redmayne (6013), — by Ellington (3710), — bred by Mr. Ward, of Denton.

(15103) PRINCE OF PRUSSIA,

Roan, calved August 7, 1856, bred by and the property of Mr. J. Douglas, Athelstaneford; got by Hymen (13058), dam (Princess Royal) by Andrew (12396), g. d. (Princess) by Traveller (7646), gr. g. d. by Reformer (2502), — (Premium) by Leopold (2199), — by Sir Harry (1444), — by Traveller (655), — by Colonel (152), — by Son of Hubback (319).

(15104) PRINCE OF WALES 2ND,

Roan, calved February 20, 1856, bred by and the property of the Hon. Colonel Pennant, M.P., Penrhyn Castle; got by Lovemore (10476), dam (Buttercup) by Second Duke of Lancaster (5951), g. d. (Banksia) by Crichton (3516), gr. g. d. by Ploughboy (4926).

(15105) PRINCE OF WALES,

Red and white, calved August 20, 1852, bred by Mr. T. Birchall, Ribbleton Hall, the property of Mr. W. T. Rothwell, Foxholes; got by Duke of Lancaster (10929), dam (Hyacinth) by Ribblesdale (7422), g. d. (Lily) by Lumley (2232), gr. g. d. (Britannia) by Kirkharle (2178), — by Duke of Wellington (231), — by Yarborough (705), — by Traveller (665), — by Favourite (252), — by Bolingbroke (86).

(15106) PRINCE OF WALES,

Roan, calved June 23, 1856, bred by Mr. Fisher, Leckonfield, the property of Mr. J. Wardell, Etton; got by Royal Blood (13638), dam (Rock Rose) by Boccaccio (7838), g. d. (Rose) by Belshazzar (1703), gr. g. d. (Rosanna) by Velocipede (5552), — (Hawthorn) by Matchem (2281), — by Stephen (1456), — by Newton (1271), — by a son of Comet (155), — by Western Comet (689), — by Charge's Grey Bull (872), — by Favourite (252).

(15107) PRINCE OF WARLABY,

Roan, calved July 21, 1855, bred by and the property of Mr. R. Booth, Warlaby; got by Crown Prince (10087), dam (Bianca) by Leonard (4210), g. d. (Bagatelle) by Buckingham (3239), gr. g. d. (Jemima) by Raspberry (4875), — (Strawberry 3rd) by Young Matchem (4422), — by Young Alexander (2977), — by Pilot (496), — by The Lame Bull (359), — by Easby (232), — by Suworrow (636).

(15108) PRINCE OSCAR,

Red, calved January 14, 1856, bred by Mr. T. Lee Norman, Corbollis, the property of Mr. Greene, Australia; got by Majestic (13279), dam (Rosette) by General (3871), g. d. (Rose) by Corofin, gr. g. d. by Windle (12314), — by Liberal (2201).

(15109) PRINCE ROYAL,

White, calved April 20, 1855, bred by Mr. J. Douglas, Athelstaneford, the property of Monr. Annisson de Peron, France; got by Benedict (7828), dam (Princess Royal) by Andrew (12396), g. d. (Princess) by Traveller (7646), gr. g. d. by Reformer (2502), — (Premium) by Leopold (2199), — by Sir Harry (1444), — by Traveller (655), — by Colonel (152), — by Son of Hubback (319).

(15110) PRINCE TOM,

Red and white, calved November 17, 1856, bred by Mr. J. R. Singleton, Great Givendale, the property of Mr. E. Robinson, Nafferton; got by Ferdinand (12871), dam (Flora) by Surplice (10901), g. d. (Cupid) by Belshazzar (1703), gr. g. d. (Caroline) by Noble Henry (2374), — by Abraham (2905), — by Mustachios (4527), — by Simon (5134), — by Young George (3885), — by George (276).

(15111) PRINCE WILLIAM,

Roan, calved July 10, 1856, bred by Mr. W. Caless, Bodicote House, the property of Mr. E. Wilson, Upper Worton; got by Abydos (14055), dam (Blanche) by Fanatic (8054), g. d. (Bandy) by Snowball (2652), gr. g. d. (Cockhorn) by Napoleon (2349), — by Denton, — Matchless.

(15112) PRINCE WILLIAM,

Red roan, calved July 15, 1855, bred by Mr. S. Wiley, Brandsby, the property of Mr. Walker, Penhow; got by The Knight (13863), dam (Princess Royal) by Prince Royal (8428), g. d. (The Lady of Gilling) by The Lord of Gilling (6587), gr. g. d. (Venilia) by Buckingham (3239), — (Vesper) by Snowball (2651), — by a son of Fairfax (1023), — by Cecil (120).

(15113) PROPHET,

Roan, calved March 10, 1855, bred by Mr. J. Robinson, Clifton Pastures, the property of Mr. Pain, Felmersham; got by Cardinal (11246), dam (Janetta 2nd) by Belleville (6778), g. d. (Janetta) by Homer (2134), gr. g. d. (Jessica) by Gainford (2044), — (Jessy) by Lowther (4283), — bred by Mr. Atkinson.

(15114) PROSPERO,

Roan, calved June 11, 1855, bred by Messrs. Turnbull, Bonhill Place, the property of Mr. Graham, Lagavulin; got by Hobbie Noble (11581), dam (Isabella) by Gainford 3rd (11500), g. d. (Guy Fawke's Dam) by Matchem 3rd (4420), gr. g. d. by Wellington (2824), — by St. Albans (1412), — by Simon (590), — by Pope (514).

(15115) PROTECTION,

Roan, calved April 23, 1850, bred by Sir J. H. Crewe, Bart., Calke Abbey; got by Van Amburgh (9770), dam (Larkspur) by Mars (7212), g. d. (Lupin) by Marquis (2271), gr. g. d. (Lovely) by Isaac (1129), — (Lisette) by Blucher (6793), — by Cecil (120).

(15116) PROTECTION,

Roan, calved September 24, 1846, bred by Mr. Dickinson, North Mosses; got by Protector (11692), dam by Lord Mayor (5448), g. d. by Monarch (4494), gr. g. d. by Old Hercules, — by Barmpton.

(15117) PROTECTION,

Roan, calved January 30, 1856, bred by Mr. W. Fletcher, Radmanthwaite, the property of Mr. Bowley, Kingston; got by Caffre Jack (12525), dam (Peeress) by Prince of Wales (10648), g. d. (Princess) by Prince Albert (10634), gr. g. d. by Cossack (1880), — by Imperial (4068), — by Helmsman (2109).

(15118) PUCK,

Roan, calved July 13, 1856, bred by and the property of Mr. R. Baker, Writtle; got by Fashion, dam (Sukey) by Billy the Beau (8890), g. d. (Susan) by Monzani (6222), gr. g. d. (Summerton) by Homer (2134), — (Summerton) by Dairyman (3541), — by Hexgrave (4031), — by Chieftain (866), — by Nimrod (4571), — by Mr. Marfleet's Old Red Bull (1192).

(15119) PUNCH,

Roan, calved October 25, 1855, bred by Messrs. Atkinson, Peepy, the property of Mr. J. Mackie, Old Town, N.B.; got by Abraham Parker (9856), dam (Young Leopoldine 2nd) by Bumper (10005), g. d. (Sylvia) by Second Colonel (8544), gr. g. d. (Leopoldine) by Sir Walter (2639), — by Marquis (2270), — by Wellington (2824), — by Leopold (2199), — by Dundas (1943), — by Cupid (177), — by Simon (590), — by Punch (531), — by Bolingbroke (86).

(15120) QUILP,

Roan, calved April 10, 1855, bred by and the property of Mr. C. Webster, Uxbridge; got by Quixote (11966), dam (Queen of the Vale) by Hurricane (4061), g. d. by Eclipse (3684), gr. g. d. by Milton (8315), — by Young Comet (3436), — by Macgregor (2235).

(15121) QUINTESCENCE,

Roan, calved February 10, 1856, bred by Mr. J. Thompson, Bentley, the property of Mr. Parke, Swansea House; got by Wanderer (13975),

dam (Euphrosyne) by Hero (9212), g. d. (Emerald) by Hopewell (8156), gr. g. d. (Empress) by Ruby (6423), — (Monica) by Tomboy (2765), — by Reformer (2508), — by Garton (2052), — by Harold (291), — by Count (170), — by Badsworth (47), — by Driffield (223), — bred by Sir Geo. Strickland, Bart.

(15122) RADFORD,

Roan, calved in June, 1855, bred by Mr. E. Lythall, Radford Hall, the property of Mr. J. H. Bradburne, Lichfield; got by Saracen (15237), dam (Ophelia) by White Friar (9827), g. d. (Telltale) by Chancellor (8669), gr. g. d. (Trifle) by Tathwell (5399), — (Caroline) by Favourite (3768), — by Triune (1531), — bred by Mr. Cartwright.

(15123) RADNOR,

Roan, calved March 28, 1856, bred by Mr. W. Hewer, Sevenhampton, the property of Mr. Sharp, Woodhill; got by Borrowby Lad (12486), dam (Reform) by Norval (9450), g. d. (Ruby) by Augustus (6751), gr. g. d. (Rival) by Son of Fairfax (8050), — (Red Rose) bought at Darlington.

(15124) RAGLAN,

Red and white, calved January 26, 1856, bred by Mr. E. Bowly, Siddington, the property of Mr. Millard; got by Lord Raglan (13225), dam (Vanessa) by Harold (10299), g. d. (Dido) by Hampden (8129), gr. g. d. (Nancy) by Leo (4208), — (Generva) by Henwood (2114), — by Sir Stephen (1456), — by Prince of Waterloo (528), — by May Flower (425), — by a Bull of Mr. Nicholson's.

(15125) RAGLAN,

Red and white, calved January 30, 1855, bred by Mr. J. H. Langston, M.P., Sarsden House, the property of Mr. Thompson, Annoverna; got by Field Marshal (14545), dam (Roan Daisy) by Prince of Wales (8432), g. d. (Daisy) by Bucephalus (6816), gr. g. d. (Daisy) by Stanhope (5315), — (Helen) by Blyth Favourite (801), — by a son of Wellington (683).

(15126) RAJAH,

White, calved August 14, 1853, bred by Mr. J. Hall, Kiveton Park, the property of Mr. Jackson, Kexbro'; got by Will Watch (12307), dam (Ruth) by Firemaster (9123), g. d. (Rally) by The Chieftain (2893), gr. g. d. (Rarity) by The Miller (5415), — (Rarity) by Lisbon (1172), — by Norman (1276), — by Ambo (746), — by Blaize (75), — by Henry (301), — by St. John (572), — by George (273).

(15127) RAKISH,

Roan, calved May 8, 1854, bred by the Earl of Zetland, Aske Hall, the property of Mr. J. Robinson, Leckby Palace; got by Apollo (9899), dam (Young Cherry) by Postmaster (9487), g. d. (Old Cherry) by Romulus (7446), gr. g. d. (Cherry) by Lord Lieutenant (4260).

(15128) RANDOLPH,

Roan, calved March 1, 1854, bred by Mr. J. Geddes, Orbliston, the property of Mr. J. McKessack, Balnaferry; got by Duke of Leinster (10155), dam (Elma) by Willie (9835), g. d. (Rose) by Son of Borderer (809), gr. g. d. (Sprightly) by The Edrom Bull (1956), — by Reformer (2502).

(15129) RANDOLPH,

Red and white, calved July 15, 1856, bred by and the property of Mr. M. S. Stewart, Southwick; got by Heir at Law (13005), dam (Brenda) by Maunby (7223), g. d. (Blackberry) by Raspberry (4875), gr. g. d. (Reel) by Rockingham (2551), — (Old Dolly) by Whisker (1579), — by a Bull of Mr. Raine's.

(15130) RANDOLPH,

White, calved July 7, 1856, bred by Mr. R. Stratton, Broad Hinton, sold to Mr. Martyn, for Australia; got by Hickory (14706), dam (Rosanne) by Hero of the West (8150), g. d. (Young Moss Rose) by Lottery (4280), gr. g. d. (Moss Rose) by Phœnix (6290).

(15131) READY TOKEN,

Roan, calved February 12, 1856, bred by Mr. E. Bowly, Siddington; got by Economist (11425), dam (Bella) by California (10017), g. d. (Diana) by Thirty-Two (8704), gr. g. d. (Limpid) by Viceroy (7678), — (Lemon) by Marquis (2271), — by Isaac (1129), — by Blucher, — by Cecil (120).

(15132) REBEC,

Roan, calved in 1850, bred by Mr. G. W. R. Malins, Thelsford; got by White Friar (9827), dam (Polyhymnia) by Bagdad (3075), g. d. (Hermione) by Young Norman (4584), gr. g. d. (Læta) by Tory (10968), — (Trumpery) by Argus (759), — by Pioneer (1321), — by Defender (194), — by Candour (107), — by Wynyard (703), — by Favourite (252), — by Punch (531).

(15133) RECORDER,

Roan, calved September 9, 1856, bred by and the property of Mr. J. Hall, Kiveton Park; got by Will Watch (12307), dam (Romp) by

Guardian (3947), g. d. (Rally) by Chieftain (2893), gr. g. d. (Rarity) by The Miller (5451), — (Rarity) by Lisbon (1172), — by Norman (1276), — by Ambo (746), — by Blaize (75), — by Henry (301), — by St. John (572), — by George (273).

(15134) RED BULL,

Red, calved April 20, 1852, bred by and the property of Mr. H. Killick, Walton Hall; got by Walton (12281), dam (Miss Watson 2nd) by Harold (9188), g. d. (Miss Watson) by Fairfax Royal (6987), gr. g. d. (Nemesis) by Bellerophon (3119), — by Young Cossack (8988), — by Chancellor (3335), — by Robin (1383), — by Mariner (1193), — by Son of George (3877).

(15135) REDCAP,

Red, calved December 12, 1856, bred by and the property of Mr. R. Chambers, Stragglethorpe; got by Crimson (14351), dam by Volunteer (15477), g. d. by Wrynose (5689), gr. g. d. by Son of Welbourn (5617), — by Welbourn (5617).

(15136) RED DUKE,

Red, calved July 9, 1856, bred by and the property of Mr. M. Barroby, Dishforth; got by Rubus (13646), dam (Verbena 2nd) by Walbran Buchan (9797), g. d. (Verbena) by Hurricane (4060), gr. g. d. (Vesta) by Luck's All (2230), — by Bedford (68), — by Barrister (776), — by Whitworth (1584), — by Young Jupiter (1148), — by White Comet (1582).

(15137) RED GAUNTLET,

Red roan, calved August 4, 1854, bred by Mr. H. W. Des Vœux, Drakelow Hall; got by Red Cross Knight (13569), dam (Ophelia) by Hamlet (8126), g. d. (Purity 3rd) by Lord George (10439), gr. g. d. (Purity 2nd) by Shamrock (7488), — (Purity 1st) by Post Captain (4738), — by Monarch (4494), — by Hercules (4013), — by Barmpton (4).

(15138) REDKIRK,

Rich roan, calved March 25, 1855, bred by Mr. R. Syme, Redkirk, the property of Mr. S. Beattie, Markham, Canada West; got by Sir John (13735), dam (Lady) by Remus (11987), g. d. by Strathmore (6547), gr. g. d. by Playfellow (6297), — by Scrip (2604), — by Thornington (5472).

(15139) RED KNIGHT,

Red, calved March 25, 1856, bred by Mr. C. L. Ellison, Loughglyn, the property of Rev. F. T. Gregg, Oldtown; got by Duke of West-

moreland (12780), dam (Shady) by Ury (5536), g. d. (Stella) by Young Belshazzar (3122), gr. g. d. (Stella) by Prince Paul (4827), — by Rough Robin (5013), — by Emperor (1016), — by Planet (2432).

(15140) RED PRINCE,

Red, calved December 10, 1856, bred by the Earl of Burlington, Holker Hall, the property of Mr. Kendall, Gleaston; got by Prince of Gloucester (13517), dam (Violet) by Duke of Richmond (7996), g. d. (Victoria) by Fourth Duke of Northumberland (3649), gr. g. d. (Queen) by Eclipse (9069), — by Colonel Cradock's Son of Rob Roy (557), — (Old Cow) from the stock of Messrs. C. and R. Colling.

(15141) RED ROVER,

Red, calved October 13, 1853, bred by Mr. R. Chambers, Stragglethorpe, the property of Mr. Minter, Normanton; got by Claret (14281), dam (Filbert 3rd) by Volunteer (15477), g. d. by Wrynose (5689), gr. g. d. by Coxcomb (14346), — by Cato (3297), — by Welbourn (5617).

(15142) RED ROVER,

Red and white, calved in 1855, bred by and the property of Mrs. Frank, Stearsby; got by Earl De Grey (12795), dam (Red Rose) by a son of White Prince (7721), g. d. (Moss Rose) by Baronet (3099), gr. g. d. (Red Rose) by Milo (2313), — by Magog (2246).

(15143) RED ROVER,

Red, calved April 14, 1851, bred by Mr. R. Holmes, Moycashel, the property of Viscount Bangor, Castle Ward; got by Lord John (11731), dam by Comus (12625), g. d. by Sir John Sinclair (5165), gr. g. d. by Punch (7386), — (Britannia) by Monarch (2324), — by Doctor Syntax (220), — by Charles (127), — by St. John (572), — by White Bull (421), — by Favourite (252), — by Dalton Duke (188), — by Mr. R. Alcock's Bull (19), — by Smith's Bull (608), — by Jolly's Bull (337).

(15144) RED ROVER,

Red, calved November 25, 1856, bred by and the property of Mr. T. C. Maidens, Brinkhill; got by Earl of Cardigan (12807), dam (Margaret) by Cramer (6907), g. d. (Mildred) by True Blue (5522), gr. g. d. (Matilda) by Duke (1935), — by A-la-mode (725), — by Childers (1824), — by Mina (2316), — by Wellington (5619), — by Panton Major (6274), — by Waddingworth (668).

(15145) YOUNG RED ROVER,

Red, calved May 28, 1848, bred by Mr. H. T. Thompson, the property of Mr. J. Pattinson, Bridekirk; got by Red Rover (9539), dam (Miss

Thornthwaite) by Pickwick (4698), g. d. (Strawberry) by Champagne (3317), gr. g. d. (Pink) by Schoose (5096), — (Carnation) by Western Comet (689), — by Harlequin (289), — by Traveller (655), — by Bolingbroke (86).

(15146) RED WHITE AND BLUE,

Red, calved October 23, 1856, bred by Mr. R. Jefferson, Preston Hows; got by Cherry Duke (12589), dam (Eagle Eye) by Paris (11887), g. d. (Young Edith) by The Era (7610), gr. g. d. (Edith) by Borderer (3191), — (Eclipse) by Eclipse (1949), — by Togston (5487), — by Bolingbroke (3184), — by Son of Midas (435), — by Twin Brother to Ben (660).

(15147) REFORMER,

Red, calved March 4, 1855, bred by Mr. W. Hewer, Sevenhampton, the property of Mr. Hewer, Sandhill; got by Napier (13368), dam (Reform) by Norval (9450), g. d. (Ruby) by Augustus (6751), gr. g. d. (Rival) by Son of Fairfax (8050), — (Red Rose) bought at Darlington.

(15148) REGENT,

Roan, calved October 2, 1855, bred by and the property of Mr. N. G. Barthropp, Cretingham Rookery; got by Lord Barrington 1st (13170) dam (Sally) by St. Lawrence (10775), g. d. (Ruby) by Grimaldi (7054), gr. g. d. (Ruby) by The Monk (2752), — (Rally) by Magnum Bonum (2243), — by Forester (1055), — by Frederick (1060), — by Planet (502).

(15149) REGENT,

Red and white, calved March 23, 1855, bred by Mr. W. Fletcher, Radmanthwaite, the property of the Rev. J. D. Becher, Norwood Park; got by Caffre Jack (12525), dam (Rose Bud) by Prince Albert (10634), g. d. (Beauty) by Fitzwalter (6014), gr. g. d. (Princess Royal) by Cossack (1880), — (Watson) by Imperial (4068), — by Helmsman (2109).

(15150) REINDEER,

White, calved December 27, 1852, bred by Mr. Housman, Lune Bank, the property of Mr. W. Scambler, Lowfields; got by Dandy Dinmont, (11329), dam (Gazelle) by Symmetry (12168), g. d. (Nonpareil 4th) by Young Frederick (3836), gr. g. d. (Nonpareil 2nd) by Commodore (1858), — (Nonpareil 1st) by Tathwell Studley (5401), — by Blyth Comet (85).

(15151) REMUS,

Red and white, calved March 16, 1855, bred by the Marquis of Exeter, Burghley Park, the property of Lord Aylesbury, Packington Hall;

got by Master Thankful (10514), dam (Ground Ivy) by Belshazzar 2nd (9951) g. d. (Burrage) by Lord Henry (10452), gr. g. d. (Camomile) by Bashaw (1692), — (Vetch) by Woodville (2856), — by Emperor (1014), — bought of Mr. Wetherell.

(15152) REMUS,

Red, calved April 26, 1856, bred by Mr. Gomme, Hensol; got by Rustic (13653), dam (Hebe) by Roan Duke (8486), g. d. by Orontes (4623), gr. g. d. (Canzonet) by Roman (2561), — (Madrigal) by William (2840), — by Firby (1040), — by Star (1479), — by Western Comet (689), — by Son of George.

(15153) REMUS,

Roan, calved May 15, 1856, bred by and the property of the Rev. F. T. Gregg, D.D., Longford; got by Duke of Westmoreland, (12780), dam (Blossom 1st) by Burgundy (7861), g. d. (Blossom) by Westmoreland (5636), gr. g. d. (Fruitful) by Brutus (1751), — (Blossom) by William (2839), — by Young Rockingham (2549), — by Wellington (2824), — by Major (2255), — by Northumberland (464), — by Styford (103), — by Bolingbroke (86).

(15154) REMUS.

White, calved April 3, 1856, bred by and the property of Mr. R. Maxwell, Islanmore; got by Young Buckingham, (11220), dam (Baby Blake) by Velvet Jacket (10998), g. d. (Budget) by Son of Prince Paul (4827), gr. g. d. (Bundle) by Windle (12314), — (Young Beauty) by Monarch (2324), — by Planet (2432), — by Streamer (624).

(15155) RENAGADE,

Red and white, calved April 14, 1856, bred by and the property of Mr. J. B. Thompson, Anlaby; got by Royal Blood (13638), dam (Red Molly) by Boccaccio (7838), g. d. by Duke of Rothsay (6943), gr. g. d. by Belshazzar (1703), — by Camden (1776), — by Abraham (2905), — by Mustachios (4527), — by Simon (5134), — by Young George (3885), — by George (276).

(15156) REPORTER,

Roan, calved in June, 1852, bred by Mr. A. Cruickshank, Sittyton; got by Report (10704), dam (Gazelle) by Billy 2nd (5794), g. d. (Mary) by Mr. Brown's Bull (6812), gr. g. d. (Whitie) by Invalid (4076), — (Lucy) by Mars (416), — by Brother to Whitworth (695).

(15157) RESOLUTE,

Red, calved June 27, 1856, bred by Mr. T. R. B. Cartwright, Aynhoe, sold to Buenos Ayres; got by Usurper (13929), dam (Lady Franklin)

by Captain Shaftoe (6833), g. d. (Lady Diana) by Baron of Ravensworth (7811), gr. g. d. (Lady Flora) by Thorp (2757), — (Flora) by Plenipo (2435), — by Columella (904), — by Shakespeare (1429), by Blyth Comet (85), — by Neswick (1266), — by Son of Favourite (1033).

(15158) RHAPSODY,

Red and white, calved in April, 1851, bred by Mr. Fetherstonhaugh, Kirkoswald; got by Old Tommy (10581), dam (Rebecca) by Leopold (4216), g. d. (Young Rosebud) by Emperor (1974), gr. g. d. (Rosebud) by Margrave (2263), — by Leopold (2199), — by Hector (2103), — by Traveller (655), — by Surly (2715), — by Colonel (152).

(15159) RHODYATE,

Red, calved June 10, 1845, bred by Mr. H. Cottrell, Congresbury; got by Perfection (6284), dam (Neatness 2nd) by Necromancer (4544), g. d. (Neatness) by Henwood (2114), gr. g. d. (Norna) by Wharfdale (1578), — (Nun) by Triumph (1530), — by Major (398), — by North Star (459), — by Windsor (698).

(15160) YOUNG RICHARD,

Red and white, calved December 26, 1856, bred by Messrs. Atkinson, Peepy, the property of Mr. Tod, Elphinstone Tower; got by Richard Cœur-de-Lion (13590), dam (Lady Adelaide) by Duke of St. Albans (8001), g. d. (Lady) by Fitzmaurice (3807), gr. g. d. (Welcome) by Gainford (2044), — (White Rose) by Baronet (1686), — by Duke (1933).

(15161) RICHARD,

Roan, calved in November, 1853, bred by Mr. W. Dickinson, New Park, the property of Mr. R. S. Holford, Weston Birt; got by Monk (11824), dam (Harriet) by Juniper (10367), g. d. (Mirza) by Evander (6981), gr. g. d. (Lodoiska) by Orontes (4623), — (Galaxy) by Hecatomb (2102), — by William (2840), — by Richard (1376), — by Jupiter (342), — by Charles (127), — by Windsor (698), — by Chilton (136), — by Colonel (152).

(15162) RIENZI,

Red and white, calved May 28, 1856, bred by Mr. R. Stratton, Broad Hinton, sold for South America; got by Hickory (14706), dam (Rebecca 2nd) by Ilion (13059), g. d. (Rebecca) by Duke of Gloucester (10153), gr. g. d. (Esther) by Hero of the West (8150), — (Modish) by Kenilworth (7118), — by Lottery (4280), — by Phœnix (6290).

(15163) RIFLEMAN,

Rich roan, calved June 22, 1854, bred by and the property of Sir W. Lawson, Bart., Brough Park; got by Son of Chilton (10054), dam (Bell) by Buckingham (3239), g. d. (Mabel) by Lord Lieutenant (4260), gr. g. d. (Red Cow) by Outhwaite's White Bull (9825), — (My Lady) by North Star (459), — by Young Comet (157), — by Easby (232).

(15164) RINGLEADER,

Roan, calved August 8, 1855, bred by Mr. Torr, Aylesby Manor, the property of Mr. N. Cartwright, Haugham; got by Vanguard (10994), dam (Rennet) by Fanatic (8054), g. d. (Rosebud) by Auld Robin Gray (6753), gr. g. d. (Red Rose) by Scrip (2604), — (Rose) by Burley (1766), — by Isaac (1129), — by Pilot (496), — by Albion (14), — by The Lame Bull (359), — by Shipton (587), — by Son of Suworrow (636), — by Son of Twin Brother to Ben (88), — by Twin Brother to Ben (660).

(15165) RIVINGTON,

Roan, calved in November, 1856, bred by Messrs. Morton, Skelsmergh Hall, the property of Mr. J. P. Martin, Heath Charnock; got by Prelate (11919), dam (Rosamond) by Brewster (7847), g. d. (Squint) by Tomboy (5494), gr. g. d. (Rye Neck) by Rokeby (8502), — by Eclipse (8021), — by Chance (7890).

(15166) ROAN DUKE,

Light roan, calved in 1856, bred by Colonel Healey, Morris Grange, the property of Mr. R. Emmerson, Eryholme; got by Whittington (12299), dam by Postmaster (9487), g. d. (Ruth) by Albert (7767), gr. g. d. (Rachel) by Noble (4579), — by Corelli (3485), — by Wauldby (2818), — by a son of Wonderful (700), — bred by Major Rudd.

(15167) ROAN KNIGHT,

Roan, calved March 21, 1855, bred by Colonel Towneley, Towneley Park, the property of Mr. J. Grundy, The Dales; got by Horatio (10335), dam (Beauty) by Victor (8739), g. d. (Mantle) by Marcus (2262), gr. g. d. (Floranthe) by Matchem (2281), — (Flora) by Wonderful (700), — by Hulton (1121), — by Comet (155), — by Major (397).

(15168) ROAN PRINCE,

Light roan, calved in 1855, bred by Colonel Healey, Morris Grange, the property of Mr. R. Emmerson, Eryholme; got by Whittington

(12299), dam by Postmaster (9487), g. d. (Ruth) by Albert (7767), gr. g. d. (Rachel) by Noble (4579), — by Corelli (3485), — by Wauldby (2818), — by a son of Wonderful (700), — bred by Major Rudd.

(15169) ROBERT,

Roan, calved June 28, 1856, bred by Mr. A. Morison, Mountblairy House; got by Jemmy (11611), dam (Rebecca) by Somerset (10858), g. d. (Rachel) by Hamlet (8127), gr. g. d. (Ruby) by Guy Faux (7062), — (Little Red Rose) by Pedestrian (7321), — by Lucien (2228), — by Raby (2473).

(15170) ROBESPIERRE,

Roan, calved September 7, 1856, bred by and the property of Mr. J. Hall, Kiveton Park; got by Will Watch (12307)), dam (Ruth) by Firemaster (9123), g. d. (Rally) by The Chieftain (2893), gr. g. d. (Rarity) by The Miller (5451), — (Rarity) by Lisbon (1172), — by Norman (1276), — by Ambo (746), — by Blaize (75), — by Henry (301), — by St. John (572), — by George (273).

(15171) ROBIN BURN,

Red, calved in September, 1855, bred by Mr. Telford, Middleton Lodge, the property of Mr. Harrison, Violet Grange; got by Magician 2nd (10486), dam by Leonardo (7137), g. d. by Priam (2452), gr. g. d. by Matchem (2287), — by Son of Pilot (496).

(15172) ROB ROY,

Red and white, calved in 1855, bred by Mr. L. Bland, M.P., Blandfort; got by Guy Mannering (14660), dam (Princess Royal) by Narcissus (4540), g. d. by Fergus (3782), gr. g. d. by Prince Paul (4827), — by Monarch (2324), — by Planet (2432), — by Streamer (624).

(15173) RODERICK,

Roan, calved November 9, 1847, bred by Mr. Beauford, Bletsoe; got by Sultan (7566), dam (Alice) by Third Duke of Northumberland (3647), g. d. (Anna) by Bachelor (1669), gr. g. d. (Bessy) by Helmsman (2109), — by Columella (904), — by Shakespeare (1429), — by Magnet (392), — by Blyth Comet (85), — by Neswick (1266), — by Favourite (1033).

(15174) RODERIGO,

Red and white, calved in February, 1854, bred by the Marquis of Exeter, Burghley Park; got by Royal Hart (10753), dam (Maid Marion) by Lord Henry (10452), g. d. (Victoria) by Friar Tuck (3848), gr. g. d. (Maymee) by Prince (4764), — (Juno) by Alexander (1624).

(15175) YOUNG ROGER,

Red, calved in 1851, bred by Mr. Reid, Ballencrieff; got by Roger (13615), dam (Marchioness) by General Picton (3876), g. d. by Favourite, gr. g. d. by Monarch, — by Thorpe (2757), — by Romulus, — by Cleveland, — by Diamond, — by Duke.

(15176) ROLAND,

Red and white, calved in August, 1856, bred by and the property of Mr. J. Dodwell, Long Crendon; got by Frank Fairfax (12894), dam (Roman 7th) by Will Honeycomb (5660), g. d. by The Prince (5459), gr. g. d. by Lenton (4205), — by Spectator (2688), — by Sir Roger-de-Coverley (5187), — by Son of Alexander (1624), — by Favourite (6996).

(15177) ROLLA,

White, calved February 6, 1856, bred by Mr. R. Stratton, Broad Hinton, the property of Mr. T. Proctor, Walls Court; got by Nottingham (15014), dam (White Rosette) by Glanville (11535), g. d. (Rosette) by Corporal (6899), gr. g. d. (Young Moss Rose) by Lottery (4280), — (Moss Rose) by Phœnix (6290).

(15178) ROLLO 3RD,

Roan, calved October 1, 1853, bred by Mr. W. Coppinger, Barry's Court, the property of Mr. Cannon, Inniscorker; got by Rollo 2nd (13618), dam (Betty 3rd) by Consummate (14321), g. d. (Betty 2nd) by President (8407), gr. g. d. (Betty) by Foig-a-ballagh (8081), — (Betty) by Hymen (6088), — by Upton (5535).

(15179) ROMAN,

Roan, calved in June, 1840, bred by Mr. R. W. Baker, Cottesmore; got by Ranter (4872), dam (Beauty) by Sheridan (2616), g. d. (Burleigh) by Gainsborough (2045), gr. g. d. (Burleigh) by Crispin (174), — (Favourite) bred by the Marquis of Exeter.

(15180) ROMAN,

Roan, calved February 26, 1855, bred by Mr. H. W. Des Vœux, Drakelow Hall; got by Vatican (12261), dam (Purity 3rd) by Lord George (10439), g. d. (Purity 2nd) by Shamrock (7488), gr. g. d. (Purity 1st) by Post Captain (4738), — (Purity) by Monarch (4494), — by Hercules (4013), — by Barmpton (54).

(15181) ROMANOFF,

Red and white, calved October 19, 1855, bred by Rev. F. Thursby, Abington Rectory, the property of Mr. E. Clarke, Lillingstone; got

by Aaron Smith (12331), dam (Railway) by South Star (7558), g. d. (Verbena) by Van Amburgh (5543), gr. g. d. (Pineapple) by Plenipo (4721), — (Jonquil) by Young Matchem (4425), — by Sir Thomas (2636), — by Marske (418), — by Comet (155), — by Tom (652), — by Son of Favourite (252), — by Hutton's Bull (322), — by Barningham (56).

(15182) ROMEO,

Roan, calved April 4, 1856, bred by and the property of Mr. Caldecott, Rugby; got by Sovereign (15322), dam (Primula) by Admiral (9861), g. d. by Emperor (3721), gr. g. d. by Rebel (4882), — by Coxcomb (928), — by Miner (441), — by a son of Phenomenon (491), — by Traveller (655), — by Colonel (152), — by Mr. R. Colling's Son of Broken Horn (95), — by Mr. R. Colling's Son of Hubback (319).

(15183) ROMULUS,

Red, calved October 3, 1850, bred by Sir T. Cartwright, Aynhoe; got by Upstart (9760), dam (Roman 7th) by Will Honeycomb (5660), g. d. by The Prince (5459), gr. g. d. by Lenton (4205), — by Spectator (2688), — by Sir Roger de Coverley (5187), — by a son of Alexander (1624), — by Favourite (6996).

(15184) ROMULUS,

Roan, calved in December, 1843, bred by Mr. R. W. Baker, Cottesmore; got by Roman (15179), dam (Lily) by Favourite (1029), g. d. (Graceful) by Aid-de-Camp (722), gr. g. d. (Graceful) by Emperor (1014), — (Lady) by Major (397), — by Major (397).

(15185) ROMULUS,

White, calved January 26, 1856. bred by and the property of Mr. T. Barber, Sproatly Rise; got by Rembrandt (13587), dam (Emerald) by Garrick (11507), g. d. (Etiquette) by Robin Hood (8492), gr. g. d. (Endive) by Lord John (4257), — by Sandy (5088), — by Blyth Eclipse (1728).

(15186) ROMULUS,

Rich roan, calved April 26, 1856, bred by Mr. Gomme, Hensol; got by Rustic (13653), dam (Hebe) by Roan Duke (8486), g. d. by Orontes (4623), gr. g. d. (Canzonet) by Roman (2561), — (Madrigal) by William (2840), — by Firby (1040), — by Star (1479), — by Western Comet (689), — by a son of George.

(15187) ROMULUS,

Roan, calved April 3, 1856, bred by Mr. R. Maxwell, Islanmore, the property of Mr. R. Osborne, M.P., Newtown; got by Young Buck-

ingham (11220), dam (Baby Blake) by Velvet Jacket (10998), g. d. (Budget) by Son of Prince Paul (4827), gr. g. d. (Bundle) by Windle (12314), — (Young Beauty) by Monarch (2324), — by Planet (2432), — by Streamer (624).

(15188) ROSEBERRY,

Roan, calved January 14, 1856, bred by Mr. Tweddle, the property of Mr. D. Nesham, Haughton-le-Skerne; got by Omar Pacha (13417), dam by Crusade (7938), g. d. by Marton (7214), gr. g. d. by Pedestrian (4670), — by Middlesbro' (1234), — by Young Lancaster (1162), — by Sir Peter (606), — by Meteor (431), — by North Star (459), — by Windsor (698), — by Coates' Bull.

(15189) YOUNG ROSEGROOM,

Red and white, calved April 24, 1856, bred by and the property of Mr. W. R. C. Stansfield, Esholt Hall; got by Rosegroom (13628), dam (Countess 2nd) by Rosefort (13627), g. d. (Countess) by Lord Marquis (10459), gr. g. d. (Ukase) by Emperor (6973), — (Uncertainty 2nd) by Sir Walter (2639), — by Sir Walter (2639), — by Roseberry (567), — by Constitution (166), — by Hastings (293), — by Julius (338), — by Constellation (163).

(15190) ROSETTE BULL,

White, calved March 12, 1856, bred by Mr. R. Stratton, Broad Hinton, sold for South America; got by Nottingham (15014), dam (Rosette) by Corporal (6899), g. d. (Young Moss Rose) by Lottery (4280), gr. g. d. (Moss Rose) by Phœnix (6290).

(15191) ROSSINGTON,

Roan, calved December 28, 1855, bred by Mr. E. Hodgkinson, Morton Grange, the property of Mr. Brown, M.P., Rossington; got by Argyle (12405), dam (Melphomene) by Sylvan (10907), g. d. (Tragedy) by Zenith (5702), gr. g. d. by William (2840), — by Wiseton (2848), — by Alabaster (1616), — by Esk (1019), — by Regent (1366), — by Wellesley (1571), — by Viscount (666), — by McGeorge (1183).

(15192) ROTHSCHILD,

Roan, calved April 26, 1856, bred by Mr. W. Hewer, Sevenhampton, the property of Monsr. Le Campion Ecuyer, France; got by Borrowby Lad (12486), dam (Roseleaf) by Norval (9450), g. d. (Rosewood) by Rob Roy (7434), gr. g. d. (Rose Tree) by Son of Fairfax (8050).

(15193) ROUNTON,

Roan, calved June 11, 1854, bred by Mr. J. Wailes, Rounton; got by Kirklevington (14774), dam by Belshazzar 2nd (14154), g. d. by Hamp-

den (3965), gr. g. d. by Napoleon (10552), — by Plenipo (4724), — by Sir John, — by Rex (1375).

(15194) ROYAL BLOOD, JUN.,

White, calved May 1, 1856, bred by Mr. T. B. Locke, Hessle Mount, the property of Mr. R. C. Dunn, East Field House; got by Royal Blood (13638), dam (Ayestra) by Boccaccio (7838), g. d. (Adeline) by Duke of Rothsay (6943), gr. g. d. (Arabella) by Ronald (5005), — (Alamode) by Belshazzar (1703), — by Wauldby (2818), — by Abraham (2905).

(15195) ROYAL COMET,

Red, calved March 2, 1856, bred by and the property of Mr. J. G. Dixon, Caistor; got by Argyle (12405), dam (Buttercup) by Lord Chancellor (10435), g. d. (Daisy) by Sylvan (10907), gr. g. d. (Mayflower) by Lictor (6128), — (Sunflower) by Gracchus (3917), — by Ganthorpe (2049), — by Son of Midas (7236), — by Grazier (1085).

(15196) ROYAL DUKE,

Roan, calved July 16, 1855, bred by Mr. Carr, Stackhouse, the property of Mr. J. Murphy, Castletown; got by May Duke (13320), dam (Victoria 13th) by Comus (12625), g. d. (Victoria 3rd) by Second Comet (5101), gr. g. d. (Victoria 2nd) by Belzoni (783), — (Victoria) by Satellite (1420), — by Cato (119), — by Pope (514), — by Favourite (252), — by White Bull (421), — by Favourite (252), — by Dalton Duke (188), — by R. Alcock's Bull (19), — by J. Smith's Bull (608), — by Jolly's Bull (337).

(15197) ROYAL DUKE,

Red, calved September 30, 1855, bred by Mr. Cattley, Brandsby, the property of Mr. Fisher, Leckonfield; got by the Third Duke of Athol (12734), dam (Princess Royal 2nd) by De Grey (11346), g. d. (Princess Royal) by Prince Alfred (10638), gr. g. d. (Queen Victoria) by Prince of Wales (6348), — (Lady) by Cyrus (3538), — by Bedford Junior (1701), — by Romulus (1403), — by Isaac (1129), — by Northern Light (1281), — by White Comet (1582), — by Cattley's Grey Bull (1798).

(15198) ROYAL DUKE,

Light roan, calved November 22, 1856, bred by and the property of Mr. E. B. Guest, Broadwas; got by Dundas (12792), dam (Honesty) by Fusileer (11499), g. d. (Honest Mrs. Gwynne) by Conservative (3472), gr. g. d. (White Moll Gwynne) by Wallace (5586), — (Doro-

thy Gwynne) by Marmion (406), — by Merlin (430), — by Layton (366), — by Phenomenon (491), — by Favourite (252), — by Favourite (252), — by Hubback (319), — by Snowdon's Bull (612), — by Waistell's Bull (669), — by Masterman's Bull (422), — by The Studley Bull (626).

(15199) ROYAL DUKE,

Red and white, calved May 19, 1856, bred by and the property of Messrs. J. and R. Patterson, Hall Beck; got by Prince of Glo'ster (13517), dam (Duchess of Kent) by Duke of Richmond (7996), g. d. (Clara) by Belshazzar (1703), gr. g. d. (Esther) by Noble Henry (2374), — by Simon (5134), — by Young George (3885), — by George (276).

(15200) ROYAL FAVOURITE,

Roan, calved January 29, 1855, bred by Mr. J. Booth, Killerby, the property of Mr. Heneage, Hainton Hall; got by Royal Buck (10750), dam (Calomel) by Hamlet (8126), g. d. (Chalk) by Leonard (4210), gr. g. d. (Bellona) by Buckingham (3239).

(15201) ROYALIST,

Roan, calved December 20, 1854, bred by Messrs. Angus, Broomley, the property of the Duke of Cleveland, Raby Castle; got by Red Prince (13576), dam (White Rose) by Speculation (8621), g. d. by Young Hastings (3988), gr. g. d. by Wallace (5588), — by Ivanhoe (1130), — by Leopold (2199), — by Hector (2103), — by Sir Harry (5155), — by Surly (2715), — by Burrell's Bull (3248).

(15202) ROYALIST,

Roan, calved in December, 1841, bred by Mr. Lambert, Brookhill; got by Christopher (1829), dam (Josephine) by Emperor (1974), g. d. (Old Princess) by St. Albans (1412), gr. g. d. by Lawnsleeves (365), — from the stock of Mr. James, Stamford.

(15203) ROYAL ROSE,

Roan, calved August 25, 1856, bred by the Rev. J. D. Jefferson, Thicket Priory, the property of Mr. J. Ladds, Haddon Grange; got by Veteran (13941), dam (White Rose) by Rosette Bull (13629), g. d. (Wild Rose) by Royal Prince (5024), gr. g. d. (Rose) by Lisbon (1172), — (Rose) by Norman (1276), — by Acklam (713), — by Meteor (431), — by Duke (226), — by Favourite (252), — by Punch (531), — by Hubback (319).

(15204) ROYAL STAR,

Roan, calved June 3, 1856, bred by Mr. R. S. Bruere, Braithwaite Hall, the property of Mr. Levi, Adelaide, South Australia; got by

Sylvan King (13819), dam (Vesper) by Morning Star (6223), g. d. (Primrose) by Roland (2556), gr. g. d. (Strawberry) by Priam (2452), — by Matchem (2281), — by a Son of Peter (487).

(15205) ROYAL TOM,

Roan, calved September 24, 1854, bred by Mr. J. Renton, Farnley, the property of the Earl of Harewood; got by Captain Riffa (12551), dam (Red Neck) by Laudable (9282), g. d. (Leopardess) by Conqueror (3463), gr. g. d. (Queen) by Norfolk (2377), — by Follyfoot (3818), — by Hero (1110).

(15206) ROYALTY,

Roan, calved October 17, 1855, bred by Mr. T. Garne, Broadmoor, the property of Mr. H. Hewer, Broadwell; got by Royal (13636), dam (Ribbon) by Fitz-Hardinge (8073), g. d. (Ringlet) by Elevator (6969), gr. g. d. (Old Rose) by a Bull of Mr. Champion's Blyth.

(15207) RUBENS,

Bred by the Rev. T. Airey, Lambrigg; got by Rubini (15211), dam (Pink) by Protector (11962), g. d. by a son of Monarch (4494), gr. g. d. by Reformer (2512), — by Mina (1238), — by a son of Favourite (252), — by Cupid (177).

(15208) RUBENS,

Light roan, calved in July, 1856, bred by the Rev. R. Baker, the property of Mr. J. S. Bult, Dodhill House; got by Rambler (13556), dam (Helen) by Bithon (8891), g. d. (Helen) by Cæsarovitz (3261), gr. g. d. by Prime Minister (2456), — (Grey Helen) by Tom Gwynne (5498), — by Marmion (406), — by St. Albans (1412).

(15209) RUBENS,

Red roan, calved in 1851, bred by Mr. G. W. R. Malins, Thelsford; got by Earl of Dublin (10178), dam (Ruby) by Lord Shaftoe (9327), g. d. (Beauty) by Little John (4232), gr. g. d. (Polyhmnia) by Bagdad (3075), — (Hermione) by Young Norman (4584), — by Tory (10968), — by Argus (759), — by Pioneer (1321), — by Defender (194), — by Candour (107), — by Wynyard (703), — by Favourite (252), — by Punch (531).

(15210) RUBINI,

Roan, calved March 29, 1854, bred by Sir J. W. Lubbock, Bart., High Elms, the property of Mr. G. M. Tracey, Edenbridge; got by Minstrel (11818), dam (Raspberry) by Mozart (11830), g. d. (Cherry) by Stirling (5330), gr. g. d. (Wide 2nd) by Frederick (3638), — (Old Wide) by Favourite (3768), — by Tathwell Studley (5401), — by a son of Waddingworth (668).

(15211) RUBINI,

Roan, calved in January, 1851, bred by the Rev. Thos. Airey, Lambrigg; got by York (15527), dam (Strawberry) by Rubini (9586), g. d. (Buston) by Emperor (1974), gr. g. d. by Wharton (2833), — by a Bull of Mr. Headlam's.

(15212) RUBUS 2ND,

Red and white, calved December 9, 1855, bred by Mr. M. Barroby, Dishforth; got by Rubus (13646), dam (Emma 3rd) by Young Noble (11859), g. d. (Emma) by Roland (2556), gr. g. d. (Anna Maria) by Priam (2452), — (Red Cow) by Outhwaite's White Bull (9825), — by North Star (459), — by Young Comet (157), — by Easby (232).

(15213) RUBY,

Bred by Mr. Archbold, Davidstown; got by Captain (11241), dam by Booth (11195), g. d. by Argus (759), gr. g. d. by Frederick, — by Son of Cardinal (112), — by Linton (4227), — by Streamer (624), — by Haughton (294), — by Patriot (486).

(15214) RUFUS,

Red, calved April 30, 1847, bred by and the property of the Hon. Colonel Duncombe, M.P., Waresley Park; got by Cleveland Lad 3rd (14283), dam by Second Earl of Beverley (5963), g. d. by Cleveland Lad 2nd (3408), gr. g. d. by Captain (6830), — by Exmouth (1021), by Wellington (683), — by Duke (228), — by Yarborough (705), — by Bolingbroke (86).

(15215) RUFUS,

Red, calved October 11, 1848, bred by Mr. Brown, Uffcott; got by Red Duke (7058), dam (La Polka) by Monzani (6222), g. d. (Jeanie Deans) by The Prince (7615), gr. g. d. by Fitzroy (3808), — by Morpeth (2339), — by Roman (2559), — by Admiral (5), — by Son of Blyth Comet (85), — by a Bull of Mr. Foljambe's.

(15216) RUFUS,

Red, calved August 28, 1854, bred by and the property of Mr. Caldecott, Rugby; got by Leander (11675), dam (Peony) by Antonio (7791), g. d. by Launcelot (6122), gr. g. d. by Nelson (4547), — by Milton (8315), — by Young Merlin (6204), — by Midas (435), — by Denton (198).

(15217) RUFUS,

Red, calved May 4, 1845, bred by Mr. M. Cartwright, Stanton; got by Champion (8939), dam (Honeysuckle) by Prince George (9507), g. d. (Young Columbine) by Osiris (4628), gr. g. d. (Columbine) by Reform (1361), — by Wellington (680), — by Favourite (252).

(15218) RUFUS,

Red and white, calved June 16, 1855, bred by and the property of Mr. T. Crisp, Butley Abbey; got by Robinson Crusoe (13609), dam (Agnes) by Creeting (11317), g. d. (Miss Jenny) by Chanceller (8946), gr. g. d. (Jenny Lind) by Probus (8437), — (Tulip) by Lane's Bull (8208), — by Aisthorp Bull (6708), — by Ivanhoe (1131), — by Young Durham (8013), — by Young Warrior (8755), — by Waddingworth (668).

(15219) RUFUS,

Roan, calved June 15, 1856, bred by and the property of Mr. C. P. Grenfell, M.P., Taplow Court; got by Columbus (12616), dam (Raspberry) by Buccanier (11218), g. d. (Ruby) by Red Rover (11982), gr. g. d. (Sprightly) by Sir Isaac (9646), — (Superb) by Victory (5566), — by Matchem 3rd (4420), — by Young Eryholme (1981), — by Wellington (2825), — by Alfred (23), — by Windsor (698), — by Cupid (177), — by Mr. Barker's Bull of Layton (53).

(15220) RUFUS,

Roan, calved October 16, 1856, bred by Mr. A. Morison, Mountblairy House; got by Jemmy (11611), dam (Ruby) by Somerset (10858), g. d. (Ruth) by Duke of St. Albans (8001), gr. g. d. (Ruby) by Guy Faux (7062), — (Little Red Rose) by Pedestrian (7321), — by Lucien (2228), — by Raby (2473).

(15221) RUNNIMEDE,

Red, calved March 15, 1855, bred by and the property of Mr. R. Stratton, Broad Hinton; got by King John (14763), dam (Matchless 1st) by The Red Duke (8694), g. d. (Old Moss Rose) by Phœnix (6290).

(15222) RURAL DEAN,

Roan, calved in December, 1855, bred by Mr. T. Garne, Broadmoor, the property of Messrs. Hewer and Tayler, Turkdean; got by Lord Milton (10461), dam (Meg) by Harold (8131), g. d. (Edgcott Rose) by Son of Anthony (1640), gr. g. d. (Old Rose) by a Bull of Mr. Champion's Blyth.

(15223) RUSTIC,

Red and white, calved April 21, 1856, bred by Mr. A. Morison, Mountblairy House; got by Jemmy (11611), dam (Ruth) by Duke of St. Albans (8001), g. d. (Ruby) by Guy Faux (7064), gr. g. d. (Little Red Rose) by Pedestrian (7321), — by Lucien (2228), — by Raby (2473).

(15224) SAILOR,

Roan, calved November 25, 1856, bred by and the property of Mr. Caldecott, Rugby; got by August (12412), dam by Admiral (9861), g. d. by Royalty (6420), gr. g. d. by Thunder (5480), — by Rebel (4882), — by Willoughby (5665), — by Woodford (5684), — by Star (2699).

(15225) SAILOR,

Roan, calved in January, 1856, bred by Mr. W. Ladds, Ellington, the property of Mr. W. Holmes, Wargrave Court; got by Lord Chancellor (10435), dam (Seamstress) by Santiago (12047), g. d. (Governess) by Miracle 2nd (2322), gr. g. d. (Regina) by Woodville (2856), — (Arch-Duchess) by Christmas (3380), — by Atlas (42), — by Windsor (698), — by Windsor (698).

(15226) ST. ARNAUD,

White, calved October 29, 1854, bred by Mr. H. Aylmer, West Dereham; got by The Saxon (12215), dam (Ellen Fair) by Captain (5422), g. d. (Eleanor) by Julian (6107), gr. g. d. (Elizabeth) by Alpha (3003), — (Margaret) by Topper (2768), — by Rectifier, — by Protector (1346).

(15227) ST. BERNARD,

Bred by Mr. Thomas, Prospect House; got by Lord George Bentinck (10444), dam by King Pippin (14769), g. d. by Earl Stanhope (5966).

(15228) ST. GEORGE,

Roan, calved March 30, 1855, bred by Mr. R. W. Saunders, Nunwick Hall, the property of Mr. W. Marshall, M.P., Patterdale Hall; got by Sir Charles (12075), dam (Siddons) by Union Jack (8726), g. d. (Sultana) by Homer (2134), gr. g. d. (White Rose) by Ganthorpe (2049), — (Lucy) by Romulus (2563), — by Ebor (997), — by Regent (546), by North Star (459), — by White Bull (151), — bred by Mr. R. Colling.

(15229) ST. GILES,

Roan, calved September 10, 1856, bred by Mr. J. Summer, Beverley, the property of Mr. Thompson, Weel; got by Earl of Beverley (12802), dam (Rose) by Eastburn (11417), g. d. (Crocus) by Boccaccio (7838), gr. g. d. (Cora) by Belshazzar (1703), — (Caroline) by Noble Henry (2374), — by Abraham (2905), — by Mustachios (4527), — by Simon (5134), — by Young George (3885), — by George (276).

(15230) ST. PATRICK,

Light roan, calved March 17, 1855, bred by Mr. R. Chaloner, King's Fort, the property of Viscount Bangor, Castleward; got by Hopewell (10332), dam (Bon Bon) by Orontes (4623), g. d. (Sylph) by Sir Walter (2637), gr. g. d. by Hotspur (1117), — by Coxcomb (928), — by Midas (435), — by Comet (155), — by R. Colling's Son of Favourite (252), — by R. Colling's Son of Favourite (252), — by Hubback (319).

(15231) SALADIN,

Light roan, calved August 24, 1856, bred by Mr. Rich, Didmarton, the property of the Rev. G. T. Marker, Uffholme; got by Chaff Cutter (12572), dam (Splendour) by His Highness (11580), g. d. (Wharton Lady) by Gainford 2nd (6030), gr. g. d. by Count (1883), — by Sir William (2640), — by Young Rockingham (2549), — by Wellington (2824), — by Northumberland (464), — by Styford (103), — by Bolingbroke (86).

(15232) SALADIN,

Roan, calved January 7, 1856, bred by Mr. R. Welsted, Ballywalter, the property of Mr. H. O'Callaghan, Nadrid; got by Puritan (13541), dam (Lady Susan) by Trumpeter (10977), g. d. (Lady Sale) by Cheshireman (6863), gr. g. d. (Marina) by Roan Robin (4958), — (Twin Sister) by Noble (4577), — by Young Don Juan (3610), — by Young Isaac (2154), — by Son of Young Dimple (6518), — by Young Dimple (971), — by Snowball (2648), — by Layton (2190).

(15233) SALAMANCA,

Roan, calved in March, 1853, bred by Mr. A. Cruickshank, Sittyton, the property of Mr. W. Russell, Kininmonth; got by Matadore (11800), dam (Matchless 2nd) by Fairfax Royal (6987), g. d. (Matchless) by Holkar (4041), gr. g. d. (Premium) by George (2057), — by Togston (5487), — bred by Mr. Laing, Longhoughton.

(15234) SAM JOHNSON,

White, calved February 4, 1853, bred by Mr. A. Cruickshank, Sittyton, the property of Messrs. Bruce and Baxter; got by Matadore (11800), dam (Picotee) by Premier (6301), g. d. (Sunflower) by Unicorn (8725), gr. g. d. by Monarch (4495), — by Young Satellite (8538), — by Valentine (661), — bred by Mr. Rennie.

(15235) SANDFORD 9TH,

Rich roan, calved February 17, 1856, bred by Mr. E. A. Fawcett, Sandford Hall, the property of Mr. Jackson; got by Solon (13766),

dam (Lady Hermione) by Payment (11891), g. d. (Miss Netherby) by Zadig (8796), gr. g. d. (Miss Graham) by Second Duke of Northumberland (3646), — (Netherby) by Prince Eugene (2463), — by Sir J. Graham's Cupid, — by Barmpton (54), — by Western Comet (689), — by Son of Favourite (252).

(15236) SANS PAREIL,

Roan, calved in January, 1854, bred by Mr. R. Stratton, Broad Hinton, the property of the Marquis of Talhouet, France; got by Waterloo (11025), dam (Matchless) by The Red Duke (8694), g. d. (Old Moss Rose) by Phœnix (6290).

(15237) SARACEN,

White, calved January 10, 1853, bred by Mr. J. C. Adkins, Milcote, the property of Mr. E. Lythall, Radford Hall; got by Janizary (8175), dam (Charmer) by Little John (4232), g. d. (Graceful) by Caliph (1774), gr. g. d. (Sylph) by Sir Walter (2637), — by Hotspur (1117), — by Coxcomb (928), — by Midas (435), — by Comet (155), — by Son of Favourite (252), — by Son of Favourite (252), — by Hubback (319).

(15238) SARAWAK,

Rich roan, calved January 18, 1856, bred by Sir C. Knightley, Bart., Fawsley Park; got by Earl of Dublin (10178), dam (Fillet) by Fawsley (6004), g. d. (Marguerite) by Marcellus (2260), gr. g. d. (Pearl) by Rufus (2576), — (Ruby) by Wellington (683), — by Windsor (698), — by Windsor (698), — by an Own Brother to North Star (459).

(15239) SARDINIA,

Red roan, calved January 5, 1856, bred by Mr. Stewart, Clapham, the property of Mr. W. Blackburn; got by Admiral Dundas (12349), dam (Consolatrice 2nd) by Orphan Boy (10586), g. d. (Western Lily) by Planet (4718), gr. g. d. (Rosemary) by Berryman (3143), — (Rue) by Harlsey (2091), — by Regent (2514), — by St. Albans (1412), — by North Star (459).

(15240) SARSDEN LAD,

Roan, calved in October, 1855, bred by the Rev. C. Barter, Sarsden, the property of Mr. J. H. Langston, M.P., Sarsden House; got by Field Marshal (14545), dam (Sultana) by Modbury Premium (11820), g. d. (Dawn) by Vagabond (9765), gr. g. d. (Twinkle) by Locksley (4240), — (Stella) by Phosphorus (4694), — by Antonio (3019), — by Thorp (2757), — by St. Leger (1414), — by Comus (1861).

(15241) SAUCEBOX,

Red and white, calved April 7, 1855, bred by Mr. T. Fetherstonhaugh, Kirkoswald, the property of Mr. J. T. Smith, Goswick; got by General Haynau (11520), dam (Strawberry) by St. Thomas (10777), g. d. (Strawberry 2nd) by Conservative (3472), gr. g. d. (Old Strawberry) by Chorister (3378), — (Strawberry) by Tom Gwynne (5498), — by Wellington (2824), — by Marmion (406), — by Ossian (476).

(15242) SAXON,

Light roan, calved in July, 1853, bred by Sir J. W. Lubbock, Bart., High Elms; got by Rivers (10716), dam (Oak) by Mozart (11830), g. d. (Snail Horn) by Frederick (3836), gr. g. d. (Old Snail Horn) by Favourite (3768), — (Strawberry 2nd) by Commodore (1858), — by Favourite (3768), — by Tathwell Studley (5401).

(15243) SCALEBY CHAMPION,

Red, calved in August, 1855, bred by Mr. J. Fawcett, Scaleby Castle; got by Disraeli (10125), dam (Juliana) by Morton (14963), g. d. by Marquis (4389), gr. g. d. by Matchem (2281).

(15244) SCAPULARY, (13675)*

Roan, calved April 24, 1852, bred by Sir C. Knightley, Bart., Fawsley Park, the property of Mr. T. T. Drake, Shardeloes; got by Friar's Cowl (11497), dam (Veronica) by Grey Friar (9172), g. d. (Fidelle) by Fawsley (6004), gr. g. d. (Flourish) by Little John (4232), — (Lilla) by Caliph (1774), — by Norman (2379), — by White Boy (1580), — by Wyville's Bull, — by a Bull of Mr. Charge's.

SCAPULARY (*13675) in Vol. XI. was traced from "Amaranth" in error.

(15245) SCARLET,

Red, calved July 20, 1856, bred by Mr. R. Chambers, Stragglethorpe, the property of Mr. Abbott, Lowdham; got by Crimson (14351), dam (Duchess) by Claret (14281), g. d. (Duchess) by Blenheim (6792), gr. g. d. by Volunteer (14537), — by Wrynose (5689), — by Son of Welbourn (5617).

(15246) SCHAMYL BEY,

Roan, calved June 29, 1855, bred by the Rev. T. Cator, Skelbrook Park, the property of Mr. G. Wentworth, Woolley Park; got by Master Charlie (13312), dam (Sylvia) by Childers (10052), g. d. (Constance) by Selim (6454), gr. g. d. (Helena) by Rex (6385), — (Blanche 2nd) by Norfolk (2377), — by Belvedere (1706), — by Belvedere (1706), — by Lancaster (360), — by Petrarch (488), — by Major (397), — by Chapman's Son of Punch (122), — by Grandson of Punch (213), — by Checks (132), — by R. Grimstone's Bull (282), — by J. Coates' Bull (148).

(15247) YOUNG SCHOLAR,

Rich roan, calved August 15, 1855, bred by Mr. E. Bowly, Siddington; got by Sleet (13757), dam (Melody) by Snowball (8602), g. d. (La Polka) by Monzani (6222), gr. g. d. (Jeanie Deans) by The Prince (7615), — by Fitzroy (3808), — by Morpeth (2339), — by Roman (2559), — by Admiral (5), — by Son of Blyth Comet (85), — by a Bull of Mr. Foljambe's.

(15248) SCIMITAR,

White, calved March 2, 1855, bred by Mr. R. S. Bruere, Braithwaite Hall, sold to Mr. Wood, for France; got by Sultan (13877), dam (Belleflower) by The Silkey Laddie (10947), g. d. (La Belle) by Rouge (5012), gr. g. d. (Jenny) by Chance (3329), — (Damsel) by Cleveland (3404), — by Danby (3550), — by a son of Studley Grange (1483), —by Son of Duke (225), — by Midas (4470), — by Nailer (4528), — by Ambo (746).

(15249) SEBASTOPOL,

Roan, calved February 12, 1855, bred by Mr. H. Combe, Cobham Park, the property of Mr. J. Timm, Farnboro' Grange; got by The Beau (12189), dam (Sally) by John Ford (9253), g. d. (Lucky Beauty) by Marquis (8285), gr. g. d. (Lady Adela) by John of Wheathampstead (7113), — (Lavinia) by Oddie (7297), — by Candour (107), — by Ketton (346), — by Expectation (247), — by Magnum Bonum (2232), — by H. Chapman's Bull, — by R. Grimstone's Bull, — by a son of Dalton Duke (188).

(15250) SEBASTOPOL,

Roan, calved September 11, 1855, bred by Mr. R. Lynn, Stroxton, the property of the Rev. R. B. Heathcote, Chingford; got by Splendid (13776), dam (Bright Eyed Helen) by Young Boccaccio (11189), g. d. (Bright Eyed Helen) by Chorister (3378), gr. g. d. (Helen) by Tom Gwynne (5498), — (Helen) by Wellington (2824), — by Marmion (406), — by St. Albans (1412),

(15251) SEBASTOPOL,

Roan, calved February 10, 1856, bred by Mr. W. Hewer, Sevenhampton, the property of Mr. Pring, Sydney; got by Borrowby Lad (12486), dam (Sophia) by Vanquisher (13938), g. d. (Starlight) by Rob Roy (7434), gr. g. d. (Spot) by Son of Fairfax (8050), — (Splendour), bought at Darlington.

(15252) SEBASTOPOL,

White, calved April 26, 1856, bred by and the property of Mr. H. Killick, Walton Hall; got by Councillor (12647), dam (Light Roan)

by Walton (12281), g. d. (Ruby 4th) by Harold (9188), gr. g. d. (Ruby 3rd) by Recorder (9534), — (Miss Leader) by Leader (4197), — by Merryman (4463), — by Martin (2279), — by Belvedere (1706), — by Blucher (1725), — Mr. Stephenson's Red Cow.

(15253) SELIM PACHA,

Light roan, calved December 15, 1855, bred by and the property of Mr. T. Sandes, Sallow Glen; got by The Pacha (13867), dam (Sydney) by Prince Ernest (7366), g. d. (Perfection) by Fergus (3782), gr. g. d. (Old Prize) by Prince Paul (4827), — (Beauty) by Planet (1325), — by Magnet (392).

(15254) SENATOR,

Light roan, calved December 25, 1853, bred by Mr. J. Shaw, Hyton, the property of Mr. Slater, Newton; got by La Blache (11656), dam (Fanny) by Midlothian (8313), g. d. (Adelaide) by U.X.L. (9764) gr. g. d. (Miss Sarah) by Lord Melbourne (4264), — (Miss Thompson) by Duke (3629), — by Champagne (3317), — by Western Comet (689), — by General (272), — by Simon (590), — by Traveller (655), — by Lame Bull (357).

(15255) SERENE HIGHNESS,

Roan, calved April 14, 1855, bred by Mr. Torr, Aylesby Manor, the property of Mr. Stephenson, Roxby; got by Vanguard (10994), dam (Sunbright) by Vanguard (10994), g. d. (Sunrise) by Homer (2134), gr. g. d. (Sunbeam) by Prince Comet (1342), — by Count (170), — by Charles 2nd (879), — by Constellation (163), — by Young Favourite (255).

(15256) SETTING SUN,

Roan, calved in 1851, bred by the Earl of Carlisle, Castle Howard; got by The Yeoman (12220), dam (Sunrise) by Burlington (3245), g. d. (Snowdrift) by Rockingham (2550), gr. g. d. (Snowdrop) by Snowball (1463), — (Dahlia) by a son of Mars (413), — by Defender (194), — by Marshal Beresford (415), — by Magnum Bonum (2882), — by Patriot (486), — by Ben (70).

(15257) SEWINGTON LAD,

Red, calved March 27, 1855, bred by Mr. W. Hewer, Sevenhampton, the property of Mr. Theyer, Shurdington; got by Napier (13368), dam (Sunflower) by Norval (9450), g. d. (Springflower) by Rob Roy (7434), gr. g. d. (Snowdrop) by Son of Fairfax (8050), — (White Rose), bought at Darlington.

(15258) SHAFTOE,

Roan, calved April 10, 1855, bred by Mr. E. Lawford, Southcott, the property of The Strines Printing Company, Stockport; got by Lord Shaftoe (11746), dam (Sweetmeat) by Sugarplum (10894), g. d. (Lady Theresa) by Mazeppa (8302), gr. g. d. (Lady Harriet) by Rockingham (2550), — (Wamba) by Harlsey (2091), — by Merrington (2303), — by Young Wynyard (2854), — by a Bull of Mr. Mason's, — by Lawnsleeves (365).

(15259) SHAKESPEARE,

White, calved in November, 1854, bred by the Marquis of Exeter, Burghley Park, the property of Lord Greenock, Wood End; got by Master Thankful (10514), dam (Water Rail) by Columbus (10063), g. d. (Duck) by Prince of Wales (6345), gr. g. d. (Darling) by Edward (3696), — (Pet) by Topper (2768), — by Favourite (3768), — by Windsor (698), — by Windsor (698).

(15260) SHENKIN,

Roan, calved December 22, 1854, bred by Mr. Caldecott, Rugby, the property of Mr. J. Foster, Clipstone; got by Admiral (9861), dam by Emperor (3721), g. d. by Rebel (4882), gr. g. d. by Coxcomb (928), — by Miner (441), — by a son of Phenomenon (491), — by Traveller (655).

(15261) SHETHIN,

Roan, calved in December, 1849, bred by Mr. W. Hay, Shethin; got by Kelly 2nd (9265), dam (Vesta) by Leander (4199), g. d. (Varna) by a son of Matchem (2281), gr. g. d. by Sir Henry (1446), — by Young Neswick (1268), — by a son of Rose's Red Bull (2568), — by Southampton, — by Prince (521).

(15262) SHOWY LADDIE,

White, calved November 14, 1856, bred by Mr. G. Bell, Inglewood House, the property of Mr. Dixon, Lowplains; got by Solon (13766), dam (Juno) by Van Tromp (13939), g. d. (Strawberry) by Charles 12th (11270), gr. g. d. (Favourite) by Maximus (2284), — by Monarch (4495), — by Primus (4763), — by Mina (1239), — by Pizarro (1325).

(15263) SIDDINGTON DUKE,

Rich roan, calved January 11, 1855, bred by Mr. E. Bowly, Siddington, the property of Mr. R. T. Firebrace, Australia; got by Tortworth Duke (13892), dam (Miss Elvyn) by Prince Ernest (4818), g. d. (Spangle) by Homer (2134), gr. g. d. (Young Snowdrop) by Reformer (4915), — by Yorick (5696), — by Sirius (5161), — by Lubin (4291), — by Sultan (5344), — by Mr. Burgess's Bull.

(15264) SIDOMA,

Roan, calved May 7, 1848, bred by Mr. C. Bagnall, Leopard Farm; got by Hero (8146), dam (Lucretia) by Albert (2949), g. d. (Lilley) by Major (6177), gr. g. d. (Blanch) by Son of Tathwell Favourite (5400), — (Gay Lass) by Commodore (3445), — by Barmpton Major (3092).

(15265) SIDOMA 2ND,

Red, calved in May, 1851, bred by Mr. T. Hooke, Jun., Norton Hall; got by Sidoma (15264), dam (Salvia) by Nonsuch (13393), g. d. (Spae Wife) by Evander (6981), gr. g. d. (Joan) by Warlock (5599), — (Rosamond) by Alabaster (1616), — by Monarch (2324), — by Satellite (1420), — by Cato (119), — by Jupiter (342), — by George (273), — by Chilton (136), — by Irishman (329), — by B. (45).

(15266) SIDOMA 3RD,

Red and white, calved February 25, 1853, bred by Mr. T. Hooke, Jun., Norton Hall; got by Sidoma (15264), dam (Salvia) by Nonsuch (13393), g. d. (Spae Wife) by Evander (6981), gr. g. d. (Joan) by Warlock (5599), — (Rosamond) by Alabaster (1616), — by Monarch (2324), — by Satellite (1420), — by Cato (119), — by Jupiter (342), — by George (273), — by Chilton (136), — by Irishman (329), — by B. (45).

(15267) SILENUS,

Red and white, calved March 2, 1854, bred by Mr. E. B. Guest, Broadwas, the property of Mr. W. Cobley, Powick; got by Cramer 2nd (10084), dam (Olive) by Hero (8146), g. d. by Prince (6322), gr. g. d. by Major (4338), — by Ormsby (4621), — by Barmpton Major (3092), — by Cossack (925), — by Captain (108).

(15268) SILVER STAR,

White, calved December 18, 1856, bred by and the property of Mr. Torr, Aylesby Manor; got by Vanguard (10994), dam (Silver Locks) by Baron Warlaby (7813), g. d. (Sunrise) by Homer (2134), gr. g. d. (Sunbeam) by Prince Comet (1342), — by Count (170), — by Charles 2nd (879), — by Constellation (163), — by Young Favourite (255).

(15269) SILVERY FLOSS,

White, calved October 17, 1856, bred by Mr. R. S. Bruere, Braithwaite Hall, the property of Mr. S. Turnbull, Bonhill Place; got by Sylvan King (13819), dam (White Floss) by Leo (13150), g. d. (Sunflower) by The Silkie Laddie (10947), gr. g. d. (Peggy) by Rouge (5012), — (Tulip) by Chance (3329), — by Son of Wynyard.

(15270) SIR ANTHONY,

Roan, calved July 18, 1855, bred by Sir A. Buller, Pound, the property of Mr. R. Pollard, Blagdon; got by Kirklevington 2nd (13119), dam (Maria) by Duke of Devonshire (7990), g. d. (Mantalini) by Third Duke of Cambridge (5941), gr. g. d. (Green Mantle) by Sir Walter (2639), — by Young Jerry (8177), — by Roseberry (567), — by Roseberry (567), — by Young Star (5319), — by Constitution (166), — by Leopold (372).

(15271) YOUNG SIR ARTHUR,

Red and white, calved March 7, 1855, bred by Mr. J. Whitehead, Little Methlick, the property of Mr. A. Singer, Wardford; got by Sir Arthur (12072), dam (Marchioness) by Dannecker (7949), g. d. (Luna) by Earl of Liverpool (9061), gr. g. d. (Lara) by Prince Albert (4781), — by Belvedere 2nd (3126), — by Belvedere (1706), — by Fitz-Marske (260).

(15272) SIR CHARLES,

White, calved February 14, 1854, bred by Colonel Towneley, Towneley Park, the property of Messrs. De la Trehonnais and Gernignon, France; got by Valiant (12253), dam (The Queen of Hearts) by Mayfly (11803), g. d. (St. Valentine) by Narcissus (4540), gr. g. d. (Mayday Queen) by Constitution (11307), — (Pretty) by Cardinal (112).

(15273) SIR CHARLES KNIGHTLEY,

Roan, calved January 11, 1855, bred by Sir C. Knightley, Bart., Fawsley Park, the property of Mr. Dodwell, Long Crenden; got by Earl of Dublin (10178), dam (Flourish) by Little John (4232), g. d. (Lilla) by Caliph (1774), gr. g. d. (Amy) by Norman (2379), — (Walnut) by White Boy (1580), — by Wyville's Bull, — by a Bull of Mr. Charge's.

(15274) SIR C. NAPIER,

Red and white, calved April 6, 1856, bred by the Rev. T. Cator, Skelbrook Park, the property of Mr. D. Jackson, Chadwell Place; got by Baltic (12431), dam (Florence) by Rex (6385), g. d. (Fair Maid of Athens) by Sir T. Fairfax (5196), gr. g. d. (Medora) by Ambo (1636), — (Blossom) by Memnon (2295), — by Pilot (496), — by Agamemnon (9), — by Mr. Burrell's Bull, of Burdon.

(15275) SIR COLEMAN,

Red and white, calved April 29, 1856, bred by and the property of Mr. A. Bole, Park Place; got by New Year's Gift (13385), dam (Victoria 24th) by Royal Buck (10750), g. d. (Victoria 18th) by Lord John (11731), gr. g. d. (Victoria 3rd) by Second Comet (5101), —

(Victoria 2nd) by Belzoni (783), — by Satellite (1420), — by Cato (119), — by Pope (514), -- by Favourite (252), — by White Bull (421), — by Favourite (252), — by Dalton Duke (188), — by R. Alcock's Bull (19), — by Smith's Bull (608), — by Jolly's Bull (337).

(15276) SIR COLIN,

Roan, calved November 2, 1856, bred by and the property of Mr. J. Dent, Neasham Hall; got by Lord Belleville (14804), dam (Red Rose) by Belted Will (6780), g. d. by Earl Stanhope (5966), gr. g. d. by Buckingham (3239), — by Antonio (3019), — by Rob Roy (557), — by Wellington (678).

(15277) SIR COLIN,

Red, calved November 2, 1856, bred by and the property of Mr. F. F. Hallett, Brighton; got by Baronet (12441), dam (Poplin) by Broughton Hero (6811), g. d. (Purity) by Splendid (5298), gr. g. d. (Poplin) by Adjutant (2924), — (Prunella) by Ambo (1636), — by Rockingham (2550), — by Pioneer (1321), — by Candour (107), — by Ketton (346), — by Expectation (247), — by Magnum Bonum (2882), — by Chapman's Bull, — by Grimstone's Bull, — by a son of Dalton Duke (188).

(15278) SIR COLIN CAMPBELL,

Red, calved March 12, 1855, bred by Mr. G. Sainsbury, The Priory, Corsham, sold to Mr. McConnell, Australia; got by Fourth Duke of Oxford (11387), dam (Darlington 4th) by Sir Hugh (12082), g. d. (Darlington 2nd) by Percy (9472), gr. g. d. (Darlington 1st) by Thomas (5471), — (Pretty Maid) by Eryholme (3736), — by Young Favourite (3770), — by Wellington (2825).

(15279) SIR COLIN CAMPBELL,

Red, calved November 30, 1854, bred by Mr. Stewart, Clapham, the property of Mr. G. J. Serjeantson, Camp Hill; got by Duke of Bronte (12741), dam (Lilian) by Orphan Boy (10586), g. d. (Western Lily) by Planet (4718), gr. g. d. (Rosemary) by Berryman (3143), — (Rue) by Harlsey (2091), — by St. Albans (1412), — by North Star (459).

(15280) SIR COLIN CAMPBELL,

Red and white, calved November 1, 1856, bred by Mr. Thomson, Mill of Rathen, the property of Mr. S. Stewart, Sandhole; got by Sir George Brown (13727), dam (Wildfire) by Earl of Aberdeen (12800), g. d. (Maria) by Balmoral (9920), gr. g. d. (Eliza Chestney) by Dannecker (7949), — (Dandy 1st) by Ury (5536), — by Satellite (1420), — by Alfred, — by Blucher (1725).

(15281) SIR COLIN CAMPBELL,

Rich roan, calved August 17, 1853, bred by Messrs. Turnbull, Bonhill Place, sold to the Hon. Mr. Hervey, Melbourne; got by Clinker (11290), dam (Editha) by Trumpeter (10978), g. d. (Young Edith) by The Era (7600), gr. g. d. (Edith) by Borderer (3191), — (Eclipse) by Eclipse (1949), — by Togston (5487), — by Bolingbroke (3184), — by Son of Midas (435), — by Twin Brother to Ben (660).

(15282) SIR COLIN CAMPBELL,

Red, calved May 8, 1856, bred by Mr. J. Unthank, Netherscales; got by Massa Pasha (14915), dam (Beatrice) by General Haynau (11520), g. d. (Shortlegs) by Captain Shaftoe (6833), gr. g. d. by Sir Francis (6477), — (Bright Eyes) by Priam (4758), — (Corinne) a Cow of Mr. Denton's.

(15283) SIR COLIN CAMPBELL,

Roan, calved March 1, 1855, bred by Mr. J. Webb, Babraham, the property of Mr. C. H. Green, Australia; got by Cheltenham (12588), dam (Lady Jane) by Red Roan Kirtling (10691), g. d. (Lady Ann) by Pam (6272), gr. g. d. (Countess) by Vanguard (5545), — (Dodona) by Alabaster (1616), — by Dr. Syntax (220), — by Charles (127), — by Henry (301), — by Favourite (252), — by the White Bull (421), — by Bolingbroke (86), — by Foljambe (263), — by Hubback (319), — bred by Mr. Maynard.

(15284) SIR EDMUND LYONS,

Roan, calved December 27, 1855, bred by and the property of Mr. Fawkes, Farnley Hall; got by Bridegroom (11203), dam (Lydia Languish) by Lord Marquis (10459), g. d. (Lovely) by Triumph (8717), gr. g. d. (Lydia) by Matchless (4438), — by Boughton (2868), — by Roman (2559), — by Columella (904), — by Albion (14), — by Cinnamon (139), — by Neswick (1266).

(15285) SIR EDMUND LYONS,

Roan, calved February 28, 1856, bred by Mr. J. Webb, Babraham, the property of Mr. R. H. Dulany, Upperville, U. S. A.; got by Cheltenham (12588), dam (Lady Lucy Lennox) by Red Roan Kirtling (10691), g. d. (Duchess of Richmond) by Pam (6272), gr. g. d. (Victoria) by Chancellor (3335), — (Medusa) by Helmsman (2109), — by Speedwell (1473), — by Columella (904).

(15286) SIR GEORGE,

Red and white, calved February 25, 1855, bred by Mr. J. R. Singleton, Great Givendale, the property of Mr. Dennison, Whitwell; got by George (12941), dam (Donna Laura) by The Duke (8676), g. d. (Young Lily) by Mr. Jacques's Bull (2156), gr. g. d. (Lily) by Darius (953), — by Ambo (746), — by Edmund (1001).

(15287) SIR HARRY,

Roan, calved in 1850, bred by Sir W. Lawson, Bart., Brough Park, the property of Mr. J. Duck, St. Giles; got by Postmaster (9487), dam (Belle) by Buckingham (3239), g. d. (Mabel) by Lord Lieutenant (4260), gr. g. d. (Red Cow) by Outhwaite's White Bull (9825), — (My Lady) by North Star (459), — by Young Comet (157), — by Easby (232).

(15288) SIR HARRY,

Roan, calved November 24, 1855, bred by Mr. J. M. Richardson, Hutton, the property of Mr. Watson, Longwathby; got by Omar Pacha (13413), dam (Cherry 2nd) by General Haynau (11520), g. d. (Cherry) by Captain Shaftoe (6833), gr. g. d. (Dahlia) by Duke of Cumberland (3641).

(15289) SIR ISAAC,

White, calved March 13, 1856, bred by Lord Dufferin, Clandeboye, the property of Mr. Russell Patteson, Fairhill; got by Valiant (10989), dam (White Thorn) by King William (10379), g. d. (Veronica) by Sir John Sinclair (5165), gr. g. d. (Madam Vestris) by Symmetry (7576), — (Fiddle) by Young Childers (11276), — by Adonis (719).

(15290) SIR JAMES THE ROSE,

Red, calved December 1, 1855, bred by and the property of Mr. Douglas, Athelstaneford; got by Captain Balco (12546), dam (Rose of Summer) by Velvet Jacket (10998), g. d. (Rose of Autumn) by Sir Henry (10824), gr. g. d. (Pelerine) by Buckingham (3239), — (Mantilini) by Marcus (2262), — by Matchem (2281), — by Alderman (1622), — by Pilot (496), — by Remus (550), — by Sir Charles (592), — by R. Colling's Son of Favourite (252), — by Son of Favourite (252), — Strawberry.

(15291) SIR JOHN,

Roan, calved February 10, 1849, bred by Sir J. Cathcart, Bart.; got by Young Hero (8149), dam (Mayflower) by Young Sportsman (7547), g. d. (Rosebud) by Marcellus (2260), gr. g. d. by Swing (2721), — by Argus (759), — by Mr. Wyville's Bull, — by a Bull of Mr. Charge's.

(15292) SIR JOHN 2ND,

Roan, calved March 20, 1856, bred by Mr. J. Hetherington, Middle Farm, Brampton, the property of Mr. C. Phillips, Cracrop; got by Sir John (13735), dam (Linda) by Leander (7132), g. d. (Miss Osmond) by Duke (3633), gr. g. d. by Reformer (2510), — by Snowball (1463), — by Wellington.

SIR JAMES THE ROSE (15290) at 2 YEARS OLD.

Bred by J. Douglas Esqre Athelstaneford, Drem.

(15293) SIRLOIN,

Roan, calved March 8, 1856, bred by Mr. Fawkes, Farnley Hall, sold to Messrs. Sturgeon and Sons, for Australia; got by Robinson Crusoe (13610), dam (Syllabub) by Bridegroom (11203), g. d. (Strawberry) by Matchless (4428), gr. g. d. (Sprightly) by Boughton (2868), — (Sweetbriar) by Thorp (2757), — by Roman (2559), — by Bumper (824), — by Albion (14), — by Marske (418), — by George (2055), — by Brother to North Star (459), — by Martin Aylesby (1205), — by Barningham (56).

(15294) SIR MILDMAY,

Red and white, calved April 25, 1856, bred by Mr. L. Bland, M.P., Blandfort; got by Sir Harvey (13733), dam (Princess May) by May-fly (11803), g. d. (Princess Royal) by Narcissus (4540), gr. g. d. by Fergus (3782), — by Prince Paul (4827), — by Monarch (2324), — by Planet (2432), — by Streamer (624).

(15295) SIR RALPH,

Red, calved January 9, 1847, bred by Mr. St. Geo. Gray, Dorrington, the property of Mr. N. Barton, Straffan House; got by Sir John Sinclair (5165), dam (Rosa) by Symmetry (7576), g. d. (Frolic) by Charles 2nd (879).

(15296) SIR RICHARD,

Red and white, calved in 1851, bred by Mr. J. Browell, Apperley; got by Midsummer (9395), dam (Emma) by Tom Boy (9749), g. d. (Blossom) by Lowther (9338), gr. g. d. by Exmouth (6983), — by Captain (6830), — by Sir Harry Liddell (5157), — by Lord Prudhoe (8251), — by Sir Harry (5155), — by Hollon's Bull (313).

(15297) SIR RICHARD,

White, calved May 10, 1855, bred by Mr. J. Dent, Neasham Hall, the property of Mr. T. Marshall, Howes; got by Earl of Derby (12810), dam by Royal Buck (10750), g. d. by Leonard (4210), gr. g. d. by Ronald (2556), — by Priam (2452).

(15298) SIR RICHARD,

Roan, calved March 30, 1856, bred by Mr. G. Sainsbury, The Priory, the property of Mr. J. Lane, Barton Mills; got by Fourth Duke of Oxford (11387), dam (Darlington 5th) by Fourth Duke of Oxford (11387), g. d. (Darlington 2nd) by Percy (9472), gr. g. d. (Darlington 1st) by Thomas (5471), — (Pretty Maid) by Eryholme (3736), — by Reformer (4914), — by Young Favourite (3770), — by Wellington (2825).

(15299) SIR ROBERT,

Bred by Mr. R. Bell, Kirklevington; got by Fourth Duke of York (10167), dam by Second Duke of Northumberland (3646), g. d. by Belvedere (1706), gr. g. d. by Son of Second Hubback (2682), — a Cow of Mr. Bates.

(15300) SIR ROBERT,

Bred by Mr. Davis, Warden; got by Vampire (7665), dam (Carnation) by Lord John (4257), g. d. (Crimson) by Arch-Duke (3026), gr. g. d. (Coronation) by Darlington (3561), — (Cherry) by Count (170), — by Young Alfred (740), — by St. John (572), — by Windsor (698), — by Cupid (177).

(15301) SIR ROBERT,

Roan, calved April 27, 1856, bred by Mr. E. Robinson, Nafferton, the property of Mr. N. Elliott, Harpham; got by Braithwaite Laddie (12488), dam (Grisletta) by Young Bellerophon (7824), g. d. (Gertrude) by Belshazzar (1703), gr. g. d. (Grizzle) by Batchelor (1666), — by Adonis (2933), — by Leopold (2199), or Hector (2103), — by Sir Harry (1444).

(15302) SIR SAMUEL,

Roan, calved March 22, 1855, bred by and the property of Mr. R. Booth, Warlaby; got by Crown Prince (10087), dam (Charity) by Buckingham (3239), g. d. (Hope) by Leonard (4210), gr. g. d. (Faith) by Raspberry (4875), — (Farewell) by Young Matchem (4422), — by Isaac (1129), — by Young Pilot (497), — by Pilot (496), — by Julius Cæsar (1143).

(15303) SIR WALTER RALEIGH,

Roan, calved June 12, 1855, bred by Mr. J. Webb, Babraham, the property of Mr. E. Frost, Wratting Hall; got by Marquis of Bute (11788), dam (Miss Bletsoe) by Scrivener (10791), g. d. (Celia) by Third Duke of Northumberland (3647), gr. g. d. (Cornflower) by Bashaw (1692), — (Columbine) by Helmsman (2109), — by Columella (904), — by Regent (544), — by Palatine (478), — by Palmflower (480), — by Patriot (486), — by Driffield (223), — by C. Holmes' Bull (314).

(15304) SIR WILLIAM DENTON,

Roan, calved in April, 1847, bred by Mr. Hall, Neasden; got by Young Denton (7960), dam (Young Fanny) by Young Vandyke (8733), g. d. (Fanny) by Zealot (2865), gr. g. d. by Young Rockingham (8498), — by a son of Favourite, — by Favourite.

(15305) SKIRMISHER,

Roan, calved May 11, 1856, bred by Mr. S. Wiley, Brandsby, the property of Mr. T. Grundon, Helperthorpe; got by Zetland (14047), dam (Wild Rose) by Van Tromp (9775), g. d. (Winifred) by Yellow Boy (5694), gr. g. d. (Jacqueline) by Middlesbrough (1234), — (Washerwoman) by Farmer (1997), — by Hastings (293), — by Baron (58), — by a Bull of Mr. Mason's, — by Falstaff (250), — by Irishman (329).

(15306) SKYROCKET,

Red roan, calved October 26, 1856, bred by and the property of Lord Feversham, Duncombe Park; got by Fifth Duke of Oxford (12762), dam (Swift) by Diamond (11357), g. d. (Seabreeze) by Sylvan (10907), gr. g. d. (Sunshine) by Cleveland Lad (3407), — (Sunbeam) by Young Grazier (3928), — by Emperor (1013), — by Baron (58), — by Marshal Beresford (415), — by Lame Bull (359), — by a son of Suworrow (636), — by Suworrow (636), — by Son of Twin Brother to Ben (88), — by Twin Brother to Ben (660).

(15307) SNAP DRAGON,

White, calved February 11, 1856, bred by Mr. R. S. Bruere, Braithwaite Hall, the property of Baron Bateman Hambro, Milton Abbey; got by Sylvan King (13819), dam (Belle Flower) by The Silkey Laddie (10947), g. d. (La Belle) by Rouge (5012), gr. g. d. (Jenny) by Chance (3329), — (Damsel) by Cleveland (3404), — by Danby (3550), — by Son of Studley Grange (1483), — by Son of Duke (225), — by Midas (4470), — by Nailer (4528), — by Ambo (746).

(15308) SNOWBALL,

White, calved January 25, 1856, bred by and the property of Mr. G. S. Foljambe, Osberton; got by Vatican (12260), dam (Cerentola) by Foig-a-Ballagh (8082), g. d. (Clementina) by Clementi (3399), gr. g. d. (Farewell) by Matchem (4422), — (Flora) by Isaac (1129), — by Young Pilot (497), — by Pilot (496), — by Julius Cæsar (1143).

(15309) SNOWBALL,

White, calved April 8, 1854, bred by Mr. C. S. Lindsell, Biggleswade; got by Kirklevington (11639), dam (Clara) by Prince John (9508), g. d. (Carnation) by Lord John (4257), gr. g. d. (Crimson) by Arch-Duke (3026), — (Coronation) by Darlington (3561), — by Count (170), — by Young Alfred (740), — by St. John (572), — by Windsor (698), — by Cupid (177).

(15310) SNOWBALL,

White, calved September 2, 1856, bred by and the property of Mr. J. Renton, Farnley; got by Young Lochinvar (13164), dam (Fair Ann)

by Corporal Trim (11311), g. d. (Red Rose) by The Stuart (7623), gr. g. d. (Rebecca) by Conqueror (3463), — (Dairy) by Norfolk (2377), — by Atlas (1660), — by Regent (2518), — by Meteor (432), — by Comet (155).

(15311) SNOWDROP,

White, calved in 1855, bred by and the property of Mr. T. Mace, Sherborne; got by Lord Milton (10461), dam (Faith) by Ich Dien (9234), g. d. (Fanny) by Prince (9494), gr. g. d. by Harold (8131), — by Vincent (11008).

(15312) SOCRATES,

Red, calved May 16, 1856, bred by Mr. G. Shepherd, Shethin, the property of Mr. J. Stephen, Coulart Bank; got by Red Knight (11976), dam (Third Mysie) by Grand Duke (10284), g. d. (Mysie) by Second Kelly (9265), gr. g. d. (Molly) by The Pacha (7612), — (Margaret) by Mahomed (6170), — by Sillery (5131), — by Carleton (843), — by Diamond (205), — by Diamond (205).

(15313) SOLDIER,

Roan, calved March 2, 1854, bred by Mr. W. Hutton, Gate Burton, sold to Mr. Jolliffe, for Australia; got by Lord Chancellor (10435), dam (Snowball) by Sylvan (10907), g. d. (Snowdrop) by Pontifex (8400), gr. g. d. (Pansy) by Wizard (6688), — by Firby (1040), — by Alabaster (1616), — by Navarino (1259).

(15314) SOLON,

Roan, calved July 10, 1855, bred by Mr. J. R. Kirkham, Audleby, sold to Mr. Denison, for Australia; got by Captain Shaftoe (6833), dam by Cripple (12659), g. d. by Prince Comet (1342), gr. g. d. by Reformer (4917), — by Madcap (4308), — by Major (398), — by Cossack (925), — by Captain (108).

(15315) SOLON,

Roan, calved June 15, 1855, bred by Mr. H. K. Tompson, Witchingham Hall, the property of Mr. G. Bunsen, Burgh, Prussia; got by The Jewel (13862), dam (Lady Isabella) by Young Newham (10561), g. d. (Daffodil) by Eclipse (3684), gr. g. d. (Bright Eyes) by Milton (8315), — by Young Comet (3436), — by Young Rockingham (8498).

(15316) SOMERSET,

Roan, calved in December, 1851, bred by Mr. W. Hutton, Gate Burton; got by Beaufort (9943), dam (Lady Valentine) by Laudable (9282), g. d. (Fair Vetch) by Sir Thomas Fairfax (5196), gr. g. d. (Vervain)

by Colossus (1847), — (Verbena) by Burley (1766), — by Pilot (496), — by Warlaby (672), — by Albion (14), — by Lame Bull (359), — by Shipton (587), — by a son of Suworrow (636), — by Son of Twin Brother to Ben (88), — by Twin Brother to Ben (660).

(15317) YOUNG SOMERSET,

White, calved July 24, 1855, bred by Mr. A. Morison, Mountblairy House; got by Somerset (10858), dam (Kitty) by Somerset (10858), g. d. (Kate) by Hawthorn (7071), gr. g. d. (Kilmeny) by The Peer (5455), — (Premium) by George (2057), — by Togston (5487), — bred by Mr. Laing.

(15318) SON OF LACE,

Light roan, calved March 27, 1847, bred by Mr. W. Jane, Chepstow; got by Rhodyate (15159), dam (Lace) by Cataline (3295), g. d. (Lactometer) by His Majesty (2128), gr. g. d. (Laud) by Benedict (786), — (Lactea) by Governor (1077), — by Julius Cæsar (1143), — by Pilot (496), — by Warlaby (672).

(15319) SON OF ROSA,

Red and white, calved April 27, 1849, bred by Mr. W. Coppinger, Barry's Court; got by Consummate (14321), dam (Rosa) by Prince of Wales (6348), g. d. (Rosamond) by Belshazzar (1704), gr. g. d. (Stately) by Luck's All (2230), — by Romulus (1403), — by Baronet (775), — by Freeman (1062).

(15320) SON OF SCIENCE,

Roan, calved in 1852, bred by Earl Ducie, Tortworth Court; got by Contract (10071), dam (Science) by Sir Thomas Fairfax (5196), g. d. (Starville) by Young Sea Gull (5100), gr. g. d. by Crusader (934), — by Sultan (1485), — by White Comet (1582), — by a son of Chilton (136), — by Bolingbroke (86).

(15321) SOUTHWICK,

Roan, calved February 26, 1855, bred by Mr. M. S. Stewart, Southwick, the property of Mr. Nisbet, Elwick; got by Heir-at-Law (13005), dam (Brilliant 4th) by Fitz-Maurice (3807), g. d. (Brilliant) by Sir Thomas (5194), gr. g. d. (Peril) by Noble Henry (2374), — by Abraham (2905), — by Mustachios (4527), — by Simon (5134), — by Young George (3885), — by George (276).

(15322) SOVEREIGN,

Red and white, calved May 3, 1854, bred by Mr. Caldecott, Rugby, the property of Mr. Berry, Onley; got by Leander (11675), dam by

Sir Firby (6476), g. d. by Rebel (4882), gr. g. d. by Guy (3956), — by Woodford (5684), — by Pumpkin (4874).

(15323) SOVEREIGN,

Red, calved in June, 1850, bred by Captain McClintock Bunbury, M.P., Co. Carlow, the property of Sir R. Paul, Bart., Ballyglan; got by Safety (9591), dam (Aptitude) by Warter (2896), g. d. (Mulberry) by Burlington (1767), gr. g. d. (Useful) by Garton (2052), — by Baron (59), — by Bracken (91), — by Ketton (346).

(15324) SOVEREIGN,

Roan, calved May 23, 1855, bred by Mr. R. W. Saunders, Nunwick Hall, the property of Mr. R. Jefferson, Preston Hows; got by Crown Imperial (12665), dam (Sunshine) by Abraham Parker (9856), g. d. (Short Tail) by Second Duke of Northumberland (3646), gr. g. d. (Sprittle) by Young Sea Gull (5100), — by Sultan (1485), — by Crusader (934), — by Chillingham (3374).

(15325) SPARROW HAWK,

Red and white, calved January 3, 1856, bred by and the property of Colonel Towneley, Towneley Park; got by Falcon (12855), dam (Blanche 6th) by Frederick (11489), g. d. (Blanche 5th) by Duke of Northumberland (1940), gr. g. d. (Blanche 2nd) by Norfolk (2377), — (Blanche) by Belvedere (1706), — by Belvedere (1706),— by Lancaster (360), — by Petrarch (488), — by Major (397), — by Chapman's Son of Punch (122), — by Dickson's Grandson of Punch (213), — by Checks (132), — by R. Grimstone's Bull (282), — by J. Coates's Bull (148).

(15326) SPECULATION,

Red and white, calved in December 1855, bred by the Marquis of Exeter, Burghley Park, the property of Mr. McConnel, Sydney; got by Francisco (12893), dam (Olivia) by Grey Friar (9172), g. d. (Olive) by Royal Buck (10750), gr. g. d. (Parsley) by Prince of Wales (6345), — (Endive) by Pyramus (4853), — by Woodville (2856), — by Emperor (1014), — by Meteor (1226).

(15327) SPENCER,

Red, calved April 15, 1852, bred by Mr. Thomas Hooke, Jun., Norton Hall; got by Spencer (9681), dam (Salvia) by Nonsuch (13393), g. d. (Spae Wife) by Evander (6981), gr. g. d. (Joan) by Warlock (5599), — (Rosamond) by Alabaster (1616), — by Monarch (2324), — by Satellite (1420), — by Cato (119), — by Jupiter (342), — by George (273), — by Chilton (136), — by Irishman (329), — by B. (45).

(15328) YOUNG SPLENDID,

Red and white, calved October 23, 1855, bred by and the property of Lady Pigot, Chippenham Park; got by Splendid (13776), dam (Luna) by Hercules (7077), g. d. (Laurel) by Thorp (2757), gr. g. d. (Laura) by Captain (3274), — (Nancy) by Emperor (1014), — by Denton (3582).

(15329) SPLENDOUR,

Red, calved July 12, 1856, bred by and the property of Lord Feversham, Duncombe Park; got by Gloucester (12950), dam (Superb) by Belmont (9950), g. d. (Signora) by Cleveland Lad (3407), gr. g. d. (Selina) by Leporello (4218), — (Sunbeam) by Young Grazier (3928), — by Emperor (1013), — by Baron (58), — by Marshal Beresford (415), — by Lame Bull (359), — by a son of Suworrow (636), — by Suworrow (636), — by Son of Twin Brother to Ben (88), — by Twin Brother to Ben (660).

(15330) SPLENDOUR,

Red and white, calved June 9, 1855, bred by Mr. N. G. Barthropp, Cretingham Rookery, the property of Mr. T. Crisp, Butley Abbey; got by Robinson Crusoe (13609), dam (Gaiety) by Hampden (8129), g. d. (Joyous) by Leo (4208), gr. g. d. (Playful) by Frederick (3837), — (Delight) by Rival (2534), — by Darlington (956), — by Denton (198), — by Rockingham (560).

(15331) SPORTSMAN,

Roan, calved September 1, 1855, bred by and the property of Mr. J. Dickinson, Partridge Hill; got by Lord Raglan (13227), dam (Lucy Hastings) by Warren Hastings (11021), g. d. (Lucy Fairfax) by Lord Adolphus Fairfax (4249), gr. g. d. (Lucy) by Flambeau (2027), — (Bettina) by Cedric (3311), — by Son of Blaize (76), — by Cœlebs (897), — by Rose's Red Bull (5009), — by Fisher's Old Bull (3799).

(15332) SPRITE,

Roan, calved July 10, 1856, bred by and the property of Mr. R. Baker, Writtle; got by Fashion, dam (Priscilla) by Royal Prince (5025), g. d. (Peeress) by Alderman (2976), gr. g. d. by Waterloo (2816), — by Young Wynyard (2859), — by Son of Simon (590), — by Styford.

(15333) SQUIRE ANNANDALE,

Roan, calved January 29, 1856, bred by Messrs. Atkinson, Peepy, the property of Mr. J. Dickinson, Whitfield; got by Abraham Parker (9856), dam (Miss Annandale) by Bumper (10005), g. d. (Erinside

Lass) by Speculation (8621), gr. g. d. (Victoria) by Young Hastings (3988), — by Bachelor (1666), — by Sir Harry Liddell (5157), — by Leopold (2199), — by Sir Harry (5155), — by Surley (2715), — by Traveller (655), — by Colonel (152).

(15334) STAMBOUL,

Roan, calved December 4, 1854, bred by Lord Feversham, Duncombe Park, the property of Hon. Admiral Duncombe, Kilnwick Percy; got by Fifth Duke of Oxford (12762), dam (Superb) by Belmont (9950), g. d. (Signora) by Cleveland Lad (3407), gr. g. d. (Selina) by Leporello (4218), — (Sunbeam) by Young Grazier (3928), — by Emperor (1013), — by Baron (58), — by Marshal Beresford (415), — by Lame Bull (359), — by a son of Suworrow (636), — by Suworrow (636), — by Son of Twin Brother to Ben (88), — by Twin Brother to Ben (660).

(15335) STANWICK,

White, calved February 7, 1856, bred by and the property of The Duke of Northumberland, Stanwick Park; got by Cardinal (14239), dam (Jessy 2nd) by Magician 2nd (10486), g. d. (Grace Darling) by Mehemet Ali (7227), gr. g. d. (Jessy) by Magnum Bonum (2243), — (Feldom) by Young Remus (2523), — bought of Mr. Hutton of Marske.

(15336) STAPLETON,

Roan, calved in 1848, bred by Mr. J. Fawcett, Scaleby Castle; got by Grisdale (14654), dam by Calcot (14216), g. d. by Titian (5485), gr. g. d. by Don Quixote (987), — by Wellesley (1571), — by Western Comet (689), — by a Son of George.

(15337) STARLIGHT,

Roan, calved June 14, 1856, bred by and the property of the Rev. R. Brooke, Gateforth House; got by Comet (14302), dam (Moss Rose) by Maunby (7223), g. d. by Hogarth (4040), gr. g. d. by Sir Walter (2639), — by Roseberry (567), — by Constitution (166), — by Teasdale's Bull, of Blackwell.

(15338) STARLING,

Roan, calved June 24, 1853, bred by Mr. T. C. Hincks, Breckenborough, the property of Mr. W. Rutson, Newbywiske; got by Sweet William (12161), dam (Wheatear) by Warrior (6660), g. d. (Bantam) by Beetroot (3117), gr. g. d. (Canary) by Lot (2223), — (Yellowneck) by Argus (759), — by Ilex (2149), — by Roland (563), — by Ambo (746), — by Cecil (120).

(15339) STAR OF THE NORTH,

Rich roan, calved February 5, 1856, bred by Mr. T. Trotter, Bywell, the property of Mr. J. Hand, Accrimington; got by Abraham Parker (9856), dam (Georgiana) by Sir Harry (10821), g. d. (Lady Flora) by Templar (7625), gr. g. d. (Cato) by Duke of Wellington (231), — by Exmouth (1021), — by Yarborough (705).

(15340) STAR OF THE WEST,

Light roan, calved February 12, 1856, bred by Mr. T. Trotter, Bywell, the property of Mr. M. Atkinson, Felton; got by Abraham Parker (9856), dam (Clara) by Young England (10201), g. d. (Kate) by Young Hector (7074), gr. g. d. (Cato) by Duke of Wellington (231), — by Exmouth (1021), — by Yarborough (705).

(15341) STAR OF THE WEST,

Roan, calved March 4, 1856, bred by Mr. J. Unthank, Netherscales, the property of Mr. W. Hodgson, Aspatria; got by Duke of Cambridge (12748), dam (Primrose) by Lord Nelson (11739), g. d. (Wildflower 2nd) by Tommy Lad (6611), gr. g. d. by Monitor (2331), — by Snowdrop (2653), — by Barmpton (1677), — by Waverley (2819), — by a son of Washington (675).

(15342) STATESMAN,

White, calved November 20, 1855, bred by and the property of Mr. Wetherell, Aldbrough; got by Earl of Derby (12810), dam (Lady Scarboro') by Earl of Scarboro' (9064), g. d. (Stately) by Statesman (13789), gr. g. d. (White Strawberry) by Chieftain (2893), — (Eastern Strawberry) by Roall (2888), — by Harold (291), — by Count (170), — by Badsworth (47), — by Coates' Son of Twin Brother to Ben (660), — bred by Sir Geo. Strickland, Bart.

(15343) STENTOR,

Roan, calved December 28, 1856, bred by Mr. J. G. Wood, Castle Grove, sold to Messrs. Sturgeon, for Australia; got by Prince Arthur (13497), dam (Sonsie 18th) by Filbert (11473), g. d. (Sonsie 15th) by Young Fourth Duke (9037), gr. g. d. (Sonsie 5th) by Second Duke of Northumberland (3646), — (Sonsie 3rd) by Sultan Selim (2710), — by Prince Edward (2462), — by Sultan (1485), — by Son of Trunnell (659), — by Middleton (1235), — by Son of Ben (70), or Punch (531).

(15344) STEWARD OF SCOTLAND,

Roan, calved in March, 1853, bred by Mr. A. Cruickshank, Sittyton, the property of Mr. W. Whitwell, Tolson Hall; got by Matadore

(11800), dam (Scotland's Queen) by Sir Thos. Fairfax 2nd (6493), g. d. (Matchless) by Holkar (4041), gr. g. d. (Premium) by George (2057), — by Togston (5487), — bred by Mr. Laing.

(15345) STING,

Red, calved January 22, 1852, bred by Mr. T. Birchall, Ribbleton Hall, the property of Lord Stourton, Stourton Hall; got by Duke of Lancaster (10929), dam (Beeswing) by Lord Adolphus Fairfax (4249), g. d. (Bessy) by Thick-hock (6601), gr. g. d. (Barmpton Rose) by Expectation (1988), — by Belzoni (1709), — by Comus (1861), — by Denton (198).

(15346) STIRLING,

White, calved in 1854, bred by Mr. W. Stirling, M.P., Keir, the property of Mr. R. Brown, Maryhill; got by Blencow (11182), dam (La Belle Laiterie) by The Lord of Gilling (6587), g. d. (Anna Maria) by Vandyke (7669), gr. g. d. (Amina) by Albus (2975), — (Young Sultana) by Belshazzar (1704), — by Sultan (1485), — by Tarrare (1501), — by Midas (435), — by a grandson of Phenomenon (491), — by Punch (531).

(15347) STITTENHAM,

Roan, calved February 1, 1855, bred by Mr. R. Dennison, Whitwell, the property of Mr. H. Hornsey, Stittenham; got by Seabird (12056), dam (Florinus) by Nabob (9426), g. d. (Flora) by Brutus (7858), gr. g. d. (Frances) by Sir Francis (5151), — (Fanny) by Son of Viceroy (5561), — by Son of Milo (2313).

(15348) STRAFFORD,

Roan, calved September 1, 1856, bred by and the property of Mr. R. Dennison, Whitwell; got by Bates (12451), dam (Strawberry) by Brutus (7858), g. d. (Tryphosa) by Solomon (6514). gr. g. d. by Son of Viceroy (5561), — by Son of Milo (2313).

(15349) STRATTON DUKE,

Roan, calved February 27, 1855, bred by Mr. W. Slatter, Stratton; got by Tortworth Duke (13892), dam (Lavender) by Delcroix (9017), g. d. (Ruby) by Boz (3201), gr. g. d. (Cherry) by Druid (1931), — (Venus 2nd) by Cleveland, — by Triumph (1530), — by Blucher (1645), — by a son of Clifton (147), — by Clifton (147), — by Boynton Dun (1737).

(15350) STRONGBOW,

Roan, calved July 10, 1855, bred by and the property of Mr. J. Hall, Kiveton Park; got by Hamlet (8126), dam (Seampstress) by Roan

Duke (8486), g. d. (Susan) by General Washington (6036), gr. g. d. (Sarah) by Fitz-Harry (7009), — (White Rose) by Plenipo (4724), — — by A-la-mode (725), — by Childers (1824), — by Columella (904), — by Albion (14), — by Marske (418), — by Blyth Comet (85), — — by Son of Favourite (1033).

(15351) SULTAN,

Red and white, calved February 10, 1854, bred by Mr. S. Campbell, Kinnellar, the property of Mr. A. Campbell, Westerton; got by Moss Trooper (11827), dam (Miss Helen) by California (12528), g. d. (Isabella) by Pacha (7612), gr. g. d. (Crocus) by Second Duke of Northumberland (3646), — (Norah) by Sillery (5131), — by Sillery (5131), — by Young Western Comet (1575), — by Diamond (205), — by Favourite (256), — by Mr. Charge's Red Bull (1810).

(15352) SULTAN,

Red and white, calved November 13, 1854, bred by Mr. W. Harland, Blows Hall; got by Sir Roger (13746), dam (Faith) by Favour (9114), g. d. (Annabella) by Son of Cheshireman (6863), gr. g. d. (Miss Anne) by Valentine Junior (6630), — (Lady Anne) by Sir William (5203), — by Noble (4577), — by Imperial (2151), — by Fairfax (1023), — by Young Warlaby (5598), — by Young Dimple (971), — by Snowball (2648), — by Layton (2190).

(15353) SULTAN,

Red and white, calved August 30, 1853, bred by Mr. J. Kirkham, Hagnaby, the property of Mr. J. Burgess, Edenham; got by Usurer (9763), dam (Sarah) by Shamrock (7488), g. d. (Sylvia) by Field Marshal (3789), gr. g. d. by Omega (4614), — (Shepherdess) by Reformer (4917), — by Dishley Ketton (982), — by Major (398), — by Cossack (925).

(15354) SULTAN,

White, calved June 11, 1855, bred by Mr. R. Lawson, Stapleton Grange, the property of Mr. C. Cradock, Hartforth Hall; got by Dundas (12790), dam (Venus) by Lansdowne (9277), g. d. (Jenny Lind) by Sir Robert (7510), gr. g. d. (Red Rose) by Prince Edward (6334), — (Sally) by Driver (3621), — by Stapleton (2698), — by a son of Rob Roy (557), — by Mark (2266), — by Rufus (570), — by St. John (572), — by Pope (514), — by Chilton (136).

(15355) SULTAN,

Roan, calved in April, 1855, bred by Mr. C. Lythall, Radford Hall, the property of Mr. Price, Fetherstone; got by Saracen (15237), dam (Straw-

berry) by Daylight (11339), g. d. (Telltale) by The Chancellor (8669), gr. g. d. (Trifle) by Tathwell (5399), — (Caroline) by Favourite (3768), — by Triune (1531), — bred by Mr. Cartwright.

(15356) SULTAN,

Roan, calved February 26, 1855, bred by and the property of Mr. C. W. Packe, M.P., Prestwold; got by Lord Milton (10461), dam (Lady Milton) by Lord John (4257), g. d (Neptune) by Young Matchem (4423), gr. g. d. (Cotham) by Favourite (1028), — by Rose's Red Bull (5009), — by Fisher's Red Bull (2022), — by Turnell's Red Bull (1536), — from Mr. Cornforth's stock.

(15357) SULTAN,

Roan, calved September 19, 1854, bred by Mr. W. W. Slye, West Haddon Lodge; got by Young Pompey (12430), dam (Celia) by Albert (7766), g. d. (Constance) by Van Amburgh (5543), gr. g. d. (Caroline) by Columella (904), — (Charlotte Palatine) by Palatine (478), — by Palmflower (480), — by Patriot (486), — by Driffield (223), — by C. Holmes' Bull (314).

(15358) SULTAN,

Roan, calved September 26, 1855, bred by and the property of Mr. J. Timm, Farnboro' Grange; got by Neptune (11847), dam (Medora) by Donald (7972), g. d. (Young Dorothy) by Lord Adolphus Fairfax (4249), gr. g. d. (Dorothy) by Plenipo (4724), — by A-la-Mode (725), — by Columella (904), — by Rough Robin (1404), — by Albion (14).

(15359) SUNBEAM,

Roan, calved August 22, 1853, bred by Mr. A. Morison, Mountblairy House; got by Jemmy (11611), dam (Fuchsia) by Hawthorn (7071), g. d. (Strawberry) by Wellington (6670), gr. g. d. (Nancy) by Roan Bull (4952), — (Miss Slate) by Young Ladykirk (4170), — by Pilot (496), — by Satellite (1420), — by Sirius (598).

(15360) SUNBEAM,

Roan, calved in April, 1855, bred by Mr. R. Thornton, Stapleton, the property of Mr. Garth, Swaledale; got by Constable (12633), dam (Strawberry 4th) by a son of Isaac (9239), g. d. (Strawberry 3rd) by Postmaster (9487), gr. g. d. (Young Strawberry) by Guardian (3947), — (Old Strawberry) by a son of Barmpton (54), — by Brother to Brutus (100), — by Duke (225).

(15361) SUNRISE,

Roan, calved July 22, 1856, bred by and the property of Sir R. Paul, Bart., Ballyglan; got by Sol (12126), dam (Lady Woodbank) by Col-

lingwood (8964), g. d. (Crocus) by Leander (7132), gr. g. d. (Snowdrop) by Fergus (3782), — (Young Superb) by Monarch (2324), — by Marshal Beresford (415), — by Warrior (673), — by Blyth Comet (85), — by Prince (521).

(15362) SUPERIOR,

Roan, calved February 28, 1854, bred by Mr. J. Wilkinson, Lenton, the property of Messrs. Dudding and Thorpe; got by St. Albans (7462), dam (Wiseton Lady) by Humber (7102), g. d. (Zeal) by Roman (2561), gr. g. d. (Roguery) by Mercury (2301), — (Pageant) by Monarch (2324), — by St. Albans (2584), — by Jupiter (342), — by Sir Oliver (605), — by Trunnell (659), — by Favourite (252), — by Favourite (252), — by Dalton Duke (188), — by R. Alcock's Bull (19), — by J. Smith's Bull (608), — by Jolly's Bull (337).

(15363) SYLVAN STAR,

Roan, calved November 20, 1856, bred by Mr. R. S. Bruere, Braithwaite Hall, the property of Mr. P. Levi, Adelaide; got by Sylvan King (13819), dam (Venus Star) by a son of V. Duke (7674), g. d. (Stella) by The Silkey Laddie (10947), gr. g. d. (Vesper) by Morning Star (6223), — (Primrose) by Roland (2556), — by Priam (2452), — by Matchem (2281), — by a son of Peter (487).

(15364) SYLVESTER,

Roan, calved December 27, 1854, bred by Lord Feversham, Duncombe Park, the property of The Hon. Colonel Duncombe, Waresley Park; got by Gloucester (12950), dam (Seabreeze) by Sylvan (10907), g. d. (Sunshine) by Cleveland Lad (3407), gr. g. d. (Sunbeam) by Young Grazier (3928), — (Moonshine) by Emperor (1013), — by Baron (58), — by Marshal Beresford (415), — by Lame Bull (359), — by a son of Suworrow (636), — by Suworrow (636), — by Son of Twin Brother to Ben (88), — by Twin Brother to Ben (660).

(15365) TALPA,

Red, calved July 23, 1855, bred by Mr. Buchan Sydserff, Ruchlaw, the property of Mr. Stephens, Inchbroom; got by Captain Balco (12546), dam (Julia Cruise) by Crusade (7938), g. d. (Butterfly) by Raspberry (4875), gr. g. d. (Daisy) by Wellington (5625), — (Lofty) by Fleatham (2028), — by Admiral (5), — by Young Denton (963), — by Young Albion (15).

(15366) TAMBOUR,

Roan, calved in December, 1854, bred by Mr. Akroyd, M.P., Denton Park; got by Gavazzi (11508), dam (Tambourine) by Hopewell (10332),

g. d. (Trophy) by Captain Shaftoe (6833), gr. g. d. (Surplice) by Homer (2134), — by Rob Roy (557).

(15367) TAMWORTH,

Roan, calved in 1840, bred by Mr. T. Messenger, Wheyrigg; got by Adolphus (1611), dam (Dairy) by Magician 2nd (11764), g. d. by Regent (1366), gr. g. d. (Rosanna) by Wellesley (1571), — (Beauty) by Layton (366), — by McGeorge (1183).

(15368) TAVITON,

Red, calved January 9, 1849, bred by Sir A. Buller, Pound; got by Duke of Devonshire (7990), dam (Green Mantle) by Sir Walter (2639), g. d. by Jerry (4097), gr. g. d. by Roseberry (567), — by Roseberry (567), — by Young Star (5319), — by Constitution (166), — by Leopold (372).

(15369) TELEGRAPH,

Red and white, calved November 2, 1856, bred by Mr. Bowly, Siddington; got by Siddington Duke (15263), dam (Sunflower) by California (10017), g. d. (Diana) by Thirty-Two (8704), gr. g. d. (Limpid) by Viceroy (7678), — (Lemon) by Marquis (2271), — by Isaac (1129), — by Blucher, — by Cecil (120).

(15370) TELEGRAPH,

Roan, calved April 2, 1855, bred by Mr. G. Garne, Churchill Heath, the property of Mr. W. Garrett, Sutton; got by Son of Science (15320), dam (Plume) by Enterprise (11443), g. d. (Young Pye) by Young Consul (6893), gr. g. d. by Newnham (2365), — by Satellite (1420), — by Jupiter (342), — by Sir Oliver (605), — by Trunnell (659), — by Favourite (252), — by Favourite (252), — by Dalton Duke (188), — by R. Alcock's Bull (19), — by J. Smith's Bull (608), — by Jolly's Bull (337).

(15371) TELLICHEWAN,

Light roan, calved June 1, 1855, bred by Mr. W. Campbell, sold to the Hon. Mr. Hervey, Melbourne; got by Hobbie Noble (11581), dam (Lady Millburn) by Roderick Random (10731), g. d. (Miss Cartwright) by Adonis (2936), gr. g. d. (Yellow Heifer) by Tathwell Favourite (5400), — (Old Yellow Cow) by Tathwell Studley (5401), — by Triune (5520), — by Son of Blyth Comet (85), — by a son of Waddingworth (668).

(15372) TEMPEST,

Red and white, calved August 28, 1855, bred by Messrs. Thompson and Sons, Kirkhouse, the property of Mr. Shadwick, Moorhouse Hall;

got by Malton (14889), dam (Lady Burlington) by Balco (9918), g. d. (Gazelle) by Sir Launcelot (5166), gr. g. d. (Granny) by Rockingham (2550), — by Ganthorpe (2049), — by Don Juan (1923).

(15373) THE BARON,

Red, calved April 7, 1855, bred by and the property of Mr. J. Reynolds, Lea Bridge; got by Baron Albany (11151), dam (Albatross) by St. Michael (9598), g. d. (Ada) by Essex (5989), gr. g. d. (Albatross) by Duke of Wellington (231), — (Bobtail) by Kirkharle (2178), — by Baronet (62), — by Duke (228), — by Traveller (655), — by Bolingbroke (86).

(15374) THE BARON,

Roan, calved April 13, 1853, bred by and the property of Mr. W. Woodward, Bredons Norton; got by Sir John (15291), dam (Balsam) by Goldsmith (10277), g. d. (Bigonia) by Liverpool (4235), gr. g. d. (Lily) by Rockingham (2551), — (Lively) by Jerry (2159), — by Julius Cæsar (1143), — by Young Albion (15).

(15375) THE BEAU,

Roan, calved June 1, 1856, bred by Mr. J. Douglas, Athelstaneford, the property of Mr. R. Bevan, Norley Hall; got by Orphan Boy (11878), dam (Spicey) by Exquisite (8048), g. d. (Prejudice) by Diamond (5918), gr. g. d. (Parasol) by Priam (2452), — (Little Toy) by Volunteer (1553), — by Argus (759), — by Pilot (496), — by Remus (550), — by Blucher (82), — by Albion (14), — by Shakespeare (582), — by Easby (232).

(15376) THE BRIAR,

Roan, calved June 7, 1856, bred by Mr. H. Combe, Cobham Park; got by Puritan (9523), dam (Cambridge Rose 6th) by Third Duke of York (10166), g. d. (Cambridge Rose 5th) by Second Cleveland Lad (3408), gr. g. d. (Cambridge Rose 2nd) by Belvedere (1706), — (Cambridge Premium Rose) by Belvedere (1706), — by Second Hubback (1423), — by His Grace (311), — by Yarborough (705), — by Favourite (252), — by Punch (531), — by Foljambe (263), — by Hubback (319).

(15377) THE CAPTAIN,

Red and white, calved January 21, 1854, bred by Lord Greenock, Wood End; got by Sweet William (12161), dam (Madam Vestris) by Maunby (7223), g. d. by Beal (3113), gr. g. d. by Lot (2223), — by Mark (2266).

(15378) THE CORSAIR,

Roan, calved March 26, 1855, bred by and the property of Mr. R. Booth, Warlaby; got by Crown Prince (10087), dam (Specimen) by Crown Prince (10087), g. d. (Sample) by Exquisite (8048), gr. g. d. (Isabella Buckingham) by Buckingham (3239), — (Isabella) by Young Matchem (4422), — by Pilot (496), — by Agamemnon (9), — by Burrell's Bull.

(15379) THE DOCTOR,

White, calved December 27, 1848, bred by Dr. D. Manson, Spynie; got by Snowball (9670), dam (Lady Eleanor) by Earl of Essex (5955), g. d. (Lady Sale) by Stratton (5536), gr. g. d. (Star) by Red Robin (2491), — by Emperor (1014).

(15380) THE DRUID,

Roan, calved January 11, 1856, bred by Mr. E. Bate, Kelsterton, the property of Lord Hill, Hawkstone; got by Daisy Duke (12680), dam (Little Fanny) by Exquisite (8048), g. d. (Mantua Maker) by Hamlet (8126), gr. g. d. (Mantalini) by Marcus (2262), — (Maiden) by Matchem (2281), — by Alderman (1622), — by Pilot (496), — by Remus (550), — by Sir Charles (592), — by Colling's Son of Favourite (252), — by a son of Favourite (252), — Strawberry.

(15381) THE DUKE,

Roan, calved May 7, 1856, bred by and the property of Mr. C. Webster, Uxbridge; got by Golden Horn (14626), dam (Queen of the Vale) by Monarch (7249), g. d. (Queen of the Vale) by Hurricane (4061), gr. g. d. by Eclipse (3684), — by Milton (8315), — by Young Comet (3436), — by Macgregor (2235).

(15382) THE FIDDLER,

Red, calved February 28, 1856, bred by Mr. H. Combe, Cobham Park; got by Firstfruits (12881), dam (Minstrel) by Agamemnon (9866), g. d. (Minosa) by Duke of Cornwall (5947), gr. g. d. (Minna) by Fergus (3782), — (Starlight) by Dandy (1902), — by Oliver (2386), — by Blyth (797), — by Midas (435), — by Boughton (90), — by Windsor (698), — by Son of Favourite (252).

(15383) THE FRIAR,

Red and white, calved January 5, 1855, bred by Mr. S. Wiley, Brandsby, the property of Mr. Stamper, High Field House; got by Grey Friar (9172), dam (Miss Forster) by Belle Mont (11164), g. d. by Hautboy (10305), gr. g. d. by Wellington (5625), — by a Bull of Lord Feversham's.

(15384) THE GARIOCH BOY,

Roan, calved July 15, 1854, bred by Mr. A. Cruickshank, Sittyton, the property of Mr. S. Campbell, Kinellar; got by Matadore (11800), dam (Nonpareil 10th) by Prince Edward Fairfax (9506), g. d. (Countess of Lincoln) by Diamond (5918), gr. g. d. (Nonpareil 3rd) by Young Frederick (3836), — (Nonpareil 2nd) by Commodore (1858), — by Tathwell Studley (5401), — by Blyth Comet (85).

(15385) THE GIPSEY CHIEF,

White, calved September 17, 1855, bred by Mr. T. Willis, Carperby, the property of the Duke of Buccleuch, Dalkeith Park; got by Gipsey King (11532), dam (Sympathy) by Wilberforce (9830), g. d. (Elizabeth Fry) by Wharfdale Hero (9821), gr. g. d. (Lily) by Shipton (2620), — by Fitz-Champion (7007), — by Young Snowball (7521).

(15386) THE GRISSIT,

Roan, calved March 26, 1855, bred by Mr. Christy, Fort Union, sold to Messrs. Marshall and Smoot, Mason Co., U. S. A.; got by Duke of Beauford (11377), dam (The Opening Rose) by Shotley 2nd (7494) g. d. (Rose Bud) by Young Zealot (8797), gr. g. d. (Moss Rose) by Spectator (2688), — by Phantassie (8389), — by Rockingham (560), — by Denton (198).

(15387) THE HERMIT,

White, calved March 3, 1853, bred by Mr. G. Bland, Coleby Hall, the property of Mr. L. Bland, Caenby; got by Harbinger (10297), dam (Acacia) by Baron of Ravensworth (7811), g. d. (Penance) by Lycurgus (7180), gr. g. d. (Dimity) by Zenith (5702), — by Guardian (3947), — by Firby (1040),— by Ivanhoe (1131), — by Regent (544).

(15388) THE HERMIT,

Red roan, calved August 25, 1855, bred by Mr. Bowly, Siddington, the property of the Marquis of Downshire; got by Sleet (13757), dam (Felicity) by Sol (8608), g. d. (Joyous) by Leo (4208), gr. g. d. (Playful) by Frederick (3837), — (Delight) by Rival (2534), — by Darlington (956), — by Denton (198), — by Rockingham (560), — by Son of Phenomenon (491), — by Phenomenon (491), — by Colonel (152), — by Styford (629).

(15389) THE HERO,

Red and white, calved in October, 1856, bred by and the property of Mr. T. Hodgson, High Flat; got by Paragon (13451), dam (Lady Mary) by Sir Humphrey (6940), g. d. (White Lady) by Mango (4356),

gr. g. d. (Lady Lowther) by Prime Minister (2456), — (Strawberry) by Mr. Hartley's Bull (8134), — by Magician (1184), — by Western Comet (689).

(15390) THE LAIRD,

Red, calved June 2, 1856, bred by Mr. Fawkes, Farnley Hall, sold to Mr. Mollinson for Australia; got by Sir Walter Scott (13753), dam (Loyal) by Triumph (8717), g. d. (Lydia) by Matchless (4428), gr. g. d. (Laura) by Boughton (2868), — (Lily) by Roman (2559), — by Columella (904), — by Albion (14), — by Cinnamon (139), — by Neswick (1266).

(15391) THE LITTLE DUKE,

Rich roan, calved March 30, 1855, bred by and the property of Mr. Strange, Cirencester; got by Tortworth Duke (13892), dam (Handsome) by Hesperus (10321), g. d. (Heroine) by Hero of the West (8150), gr. g. d. (Queen) by Darling (14374), — (Young Winsloe) by Young Phœnix (10610).

(15392) THE MERCHANT,

Roan, calved July 7, 1855, bred by Mr. Bowly, Siddington, the property of Mr. Masklyn; got by Snowstorm (12119), dam (Myrtle) by Harold (10299), g. d. (Helena) by Hampden (8129), gr. g. d. (Silvia) by Leo (4208), — (Generva) by Henwood (2114), — by Sir Stephen (1456), — by Prince of Waterloo (528), — by May Flower (425), — by a Bull of Mr. Nicholson's.

(15393) THE NABOB,

Roan, calved April 12, 1854, bred by Mr. Kirkham, Hagnaby, the property of Mr. C. O. Eaton, Tixover Hall; got by Usurer (9763), dam (Nectarine) by Lord George (10439), g. d. (Nonsuch) by Prince Albert (4781), gr. g. d. (Nonpareil) by Barmpton Major (3092), — by Alpha (3004), — by Captain (108).

(15394) THE POPE,

Roan, calved February 27, 1855, bred by Mr. Brown, Uffcott; got by Waterloo (11025), dam (Duchess 2nd) by Hero of the West (8150), g. d. (Duchess) by the Red Duke (8694).

(15395) THE PRINCE,

Roan, calved July 5, 1856, bred by and the property of Mr. W. W. Slye, West Haddon Lodge; got by Sultan (15357), dam (Princess of Denmark) by Horatio (10335), g. d. (Lilly Dawson) by Essex Lad (8039), gr. g. d. (Sea Nymph) by Stratton (5336), — (Phœbe) by

Spectator (2688), — by Sir Roger de Coverley (5187), — by Albion (1619), — by a son of Favourite (252).

(15396) THE PRINCE,

Rich roan, calved March 24, 1854, bred by and the property of Mr. C. Webster, Uxbridge; got by Quixote (11966), dam (Queen of the Vale) by Monarch (7249), g. d. (Queen of the Vale) by Hurricane (4061), gr. g. d. by Eclipse (3684), — by Milton (8315), — by Young Comet (3436), — by MacGregor (2235).

(15397) THE PROFESSOR,

Rich roan, calved October 19, 1856, bred by and the property of Mr. W. Ellison, Jun., Low Sizergh; got by Tenant Farmer (13828), dam (Victoria) by the Baronet (10918), g. d. (Bessie) by Calcetto Bianco (10014), gr. g. d. by Sizergh (5205), — by Westmoreland (5633), — by Election (1961), — by Navarino (2352).

(15398) THE RED LION,

Red, calved in January, 1856, bred by Mr. J. P. Senhouse, Nether Hall, the property of Mr. T. Hodgson, High Flat; got by The British Lion (13835), dam (Canterbury Bell) by Captain Shaftoe (6833), g. d. (Daisy) by Tomboy (5494), gr. g. d. (Bright Eyes) by Priam (4758), — (Corinne) bought of Mr. Denton.

(15399) THE REJECTED,

White, calved April 4, 1856, bred by Mr. R. Jefferson, Preston Hows, the property of Mr. J. Alderson, Thornby; got by General Cavaignac (11517), dam (Daphne) by Homer (2134), g. d. (Dahlia) by Eden (3689), gr. g. d. (Dewdrop) by Captain (3273), — (Hortensia) by Bachelor (1666), — by Snowball (2647), — by St. Albans (2584), — by Lawnsleeves (365).

(15400) THE SHERIFF,

Roan, calved March 5, 1855, bred by Mr. Wright, Sheriff Hutton, the property of Mr. E. Robinson, Nafferton; got by Bates (12451), dam (Alice) by Liberator (7140), g. d. (Princess) by Guy Mannering (3957), gr. g. d. (Eliza) by Prince Albert (4791), — (Fiddle) by Marcus (2262), — by Liston (5230).

(15401) THE SQUIRE,

Roan, calved May 10, 1853, bred by Mr. J. Douglas, Athelstaneford; got by New Year's Gift (10564), dam (Lady Pitfour) by Wellington (6670), g. d. (Fanny) by Nelson (8348), gr. g. d. (Rose) by Commander (907), — (Magnet) by Magnet (392), — by Palmflower (480).

(15402) THE SQUIRE,

Red, calved August 20, 1854, bred by Mr. S. Wiley, Brandsby, the property of Rev. P. W. Pegus, Uffington House; got by The Knight (13863), dam (Miss Van) by Van Tromp (9775), g. d. (Eliza) by Rumour (7456), gr. g. d. (Flavilla) by Belshazzar (1704), — Fairy.

(15403) THE STUDENT,

Red and white, calved January 1, 1856, bred by and the property of the Royal Agricultural College, Cirencester; got by Sleet (13757), dam (Madeline) by Harold (8131), g. d. (Kate Nickleby) by Cedric (3311), gr. g. d. by Nimrod (4571), — by Cœlebs (897), — by Neswick (1266), — by Fisher's Red Bull (3799).

(15404) THE SULTAN,

Roan, calved November 15, 1855, bred by Mr. J. T. Robinson, Leckby Palace, the property of Mr. J. Weightman, Calverton; got by Admiral Parker (12355), dam by Cotherstone (6903), g. d. by Mowthorp (2543), gr. g. d. by Reformer (2513), — by Imperial (2150).

(15405) THE TURK,

Red, calved January 31, 1854, bred by Mr. R. F Housman, Lune Bank, the property of Mr. Richmond, Heaton; got by Dandy Dinmont (11329), dam (Primrose) by Symmetry (12168), g. d. (Cowslip) by Union Jack (8726), gr. g. d. (Young Peg) by Young Frederick (3836), — (Old Peg) by Favourite (3768), — by Tathwell Studley (5401), — by Triune (5520), — by a son of Waddingworth (668).

(15406) THE TURK,

Roan, calved October 8, 1856, bred by Mr. P. J. Kearney, Miltown House, sold to Messrs. Sturgeon, for Australia; got by Monk (11824), dam (Tulip) by North Star, g. d. (Dahlia) by Counsellor (5429), gr. g. d. (Dairymaid) by Liberal (2201), — (Rosebud) by Voltaire (5576), — by Enchanter (244), — by Western Comet (689), — supposed by Chapman's Son of Punch (122).

(15407) THE VAGRANT,

Roan, calved March 24, 1855, bred by Mr. R. S. Bruere, Braithwaite Hall, the property of Mr. Marmaduke Wyville, Barton Hall; got by Gipsey King (11532), dam (Violet) by The Silkey Laddie (10947), g. d. (Red Rose) by The Painted Laddie (10948), gr. g. d. (La Belle) by Rouge (5012), — (Jenny) by Chance (3329), — by Cleveland (3404), — by Danby (3550), — by a son of Studley Grange (1843), — by a son of Duke (225), — by Midas (4470), — by Nailer (4528), — by Ambo (746).

(15408) THE VICAR,

Roan, calved in 1853, bred by the Rev. J. Wharton, Gilling; got by Chieftain (10048), dam (Windsor Flower) by Earl of Scarboro' (9064), g. d. (Magic Flower) by Magician (7185), gr. g. d. (Old Red Rose) by Sir Thomas (2636), — by Eryholme (1018), — by Eclipse (236), — by The Grey Bull (872), — by The Paddock Bull (477), — by Brown's Old Red Bull (97).

(15409) THOCKRINGTON,

White, calved in June, 1849, bred by Mr. J. Mattinson, Casterton; got by a son of Major (4344), dam (Violet) by Exmouth (6983), g. d. by Young Sir Harry Liddell (7503), gr. g. d. by Captain (6830), — by Sir Harry Liddell (5157), — by Lord Prudhoe (8251), — by Wellington (683).

(15410) THORNBY,

Red and white, calved July 9, 1852, bred by Mr. Alderson, Thornby Villa; got by Balco (9918), dam (Ceremony) by Lycurgus (7180), g. d. (Etiquette) by Zenith (5702), gr. g. d. (Hoyden) by Roman (2561), — (Desdemona) by Firby (1040), — by Ivanhoe (1131), — by Son of Irishman (329), — by Son of Favourite (252).

(15411) THORNTON,

Red, calved October 7, 1855, bred by Mr. C. Barroby, Baldersby, the property of Mr. W. Richardson, Essenden; got by Rubus (13646), dam (Miss Annie) by Belshazzar 2nd (14154), g. d. (Strawberry) by Hampden (3965), gr. g. d. (Strawberry) by Jerry (4097), — by Warlaby (672), — by a Bull of Mr. Booth's.

(15412) THURGARTON,

Roan, calved August 6, 1844, bred by and the property of Mr. W. Miles, M.P., Leigh Court; got by Marmion (9369), dam (Maiden) by Strelly (5339), g. d. by Dishley (3593), gr. g. d. by Snowball (610), — by a son of Warrior (673), — by a son of Chilton (136), — by a son of North Star (459).

(15413) YOUNG TIP TOP,

Roan, calved in 1840, bred by Mr. Meale, Bullergask; got by Baron (3095), dam (Favourite) by Tip Top (7633), g. d by Denton (198), gr. g. d. by Snowball (610), — by Henry (301), — by Ladrone (353), — by Danby (190).

(15414) TIP TOP 2ND,

White, calved in 1845, bred by Major Moray, Abercanney; got by Young Tip Top (15413), dam (Red Ears) by Young Mina (9399), g. d. by Brown's Bull (6812), gr. g. d. by Valentine (661),— by Mr. Smith's Red Bull.

(15415) TITUS REMBRANDT,

Light roan, calved November 10, 1856, bred by Mr. J. Sumner, Beverley; got by Rembrandt (13587), dam (Crocus) by Boccaccio (7838), g. d. (Cora) by Belshazzar (1703), gr. g. d. (Caroline) by Noble Henry (2374), — by Abraham (2905), — by Mustachios (4527), — by Simon (5134), — by Young George (3885), — by George (276).

(15416) TODTLEBEN,

Roan, calved October 5, 1854, bred by Mr. G. Bell, Inglewood House, the Property of Mr. Bell, Morton; got by Orphan Doctor (13430), dam (Fortune) by Leopold (9293), g. d. (Dinah) by Son of Gainford (2044), gr. g. d. (Clifton) by Colling's Roan Bull, — by Lowther (4283).

(15417) YOUNG TOM,

Roan, calved February 20, 1856, bred by Mr. J. Gorrie, Innerdunning; got by Uncle Tom (15440), dam (Norah 12th) by Phœnix (11896), g. d. (Norah 9th) by Sobraon (9672), gr. g. d. (Norah 4th) by Reformer (2507), — (Lucy) by Borderer (809), — by a son of Chilton (136), — by Northern Light (1280), — by Tweedside, — Old Lanton.

(15418) TOMBOY,

Red roan, calved June 18, 1855, bred by Mr. Christy, Fort Union; got by Duke of Beauford (11377), dam (Gay Lass) by Desmond (10112), g. d. (Pretty Lass) by Young Zealot (8797), gr. g. d. (Pickwell) by Vandyke (2791), — (Miss Wood) by Dispatch (982), — by Remus (1369) — by Stamford (1476).

(15419) TOMBOY,

Roan, calved June 2, 1855, bred by Mr. J. Reynolds, Lea Bridge, sold to Messrs. Sturgeon, for Australia; got by Uncle Tom (13920), dam (Lady Beman) by Umpire (8724), g. d. (Lady Northwick) by Wizard (5675), gr. g. d. by a son of Anthony (1640).

(15420) TOM JONES,

Red roan, calved May 6, 1846, bred by Mr. W. Coppinger, Barry's Court; got by Laudable (9282), dam (Truebred) by Prince of Wales (6348), g. d. (Truth) by Baronet (3099), gr. g. d. (Tulip) by Ambo Dexter (1636), — (Truelove) by Amor (747), — by Navigator (1260), — by Defender (194), — by Candour (107), — by Wynyard (703), — by Favourite (252).

(15421) TOMMANBIL,

Roan, calved April 13, 1855, bred by Mr. M. S. Stewart. Southwick, sold to Mr. J. Hamilton, for Australia; got by Heir-at-Law (13005),

dam (Brenda) by Maunby (7223), g. d. (Blackberry) by Raspberry (4875), gr. g. d. (Reel) by Rockingham (2551), — (Old Dolly) by Whisker (1579), — by a Bull of Mr. Raines.

(15422) TOMMY LAX,

Roan, calved December 1, 1854, bred by Mr. Field, Pyrgo Park, sold to Messrs. Sturgeon, for Australia; got by Baron Albany (11151), dam (Fanny 2nd) by Bob (3181), g. d. (Fanny) by William 4th (5663), gr. g. d. by Prince William (1344), — (Faith) by Warlaby (672), — by Agamemnon (9), — by Chancellor (869).

(15423) TOM PAINTER,

Roan, calved in December, 1854, bred by Mr. T. Garne, Broadmoor, the property of Mr. G. Garne, Churchill Heath; got by Uncle Tom (13912), dam (Paint) by Fitz-Hardinge (8073), g. d. (Young Pye) by Young Consul (6893), gr. g. d. (Pye) by Newnham (2365), — by Satellite (1420), — by Jupiter (342), — by Sir Oliver (605), — by Trunnell (659), — by Favourite (252), — by Favourite (252), — by Dalton Duke (188), — by R. Alcock's Bull (19), — by J. Smith's Bull (608), — by Jolly's Bull (337).

(15424) TOWNELEY,

Red, calved April 27, 1856, bred by and the property of Mr. G. Leather, Knowsthorpe Hall; got by Wildman (14008), dam (Cherry) by General Fairfax (11519), g. d. (Curiosity 3rd) by Liberator (7140), gr. g. d. (Curiosity 2nd) by Guy Mannering (3957), — (Eliza) by Prince Albert (4791), — by Marcus (2262), — by Linton (4230).

(15425) TOWTON,

Roan, calved June 5, 1855, bred by the Rev. T. Cator, Skelbrook Park, the property of Mr. H. J. Sheldon, Brailes House; got by Master Charlie (13312), dam (Lady Hawke) by Norfolk (9442), g. d. (Rebecca) by Rex (6385), gr. g. d. (Fair Maid of Athens) by Sir Thomas Fairfax (5196), — (Medora) by Ambo (1636), — by Memnon (2295), — by Pilot (496), — by Agamemnon (9), — by Burrell's Bull.

(15426) TRAVELLER,

Roan, calved August 24, 1855, bred by Mr. J. S. Crawley, Stockwood Park, the property of Mr. H. J. Sheldon, Brailes House; got by Kirklevington (11639), dam (Betsey Prig) by Holcomb (10324), g. d. (Minnie) by Shamrock 2nd (8555), gr. g. d. (Juliet) by Gracchus (3917), — (Vestris) by Rockingham (2550), — by Sir Henry (1446), — by George (1067).

(15427) TREASURER,

Roan, calved April 2, 1855, bred by Mr. R. Jefferson, Preston Hows, the property of Mr. J. Hutchinson, Braystones; got by Fitz-Gerald (11480), dam (Lady-bird) by Benedict (7828), g. d. (Lady Arabella) by Second Duke of Northumberland (3646), gr. g. d. (Cleveland Duchess) by Duke of Cleveland (3640), — by Alderman (2976), — by Waterloo (2816), — by St. Albans (2584), — by Noble (455), — by Irishman (329), — by Styford.

(15428) TRIAMOUR,

Red and white, calved June 5, 1855, bred by Sir C. Knightley, Bart., Fawsley Park, the property of the Rev. J. Holmes, Brooke Hall; got by Duke of Cambridge (12742), dam (Chrysalis) by Earl of Dublin (10178), g. d. (Garland) by Grey Friar (9172), gr. g. d. (Fillett) by Fawsley (6004), — (Marguerite) by Marcellus (2260), — by Rufus (2576), — by Wellington (683), — by Windsor (698), — by Windsor (698), — by Brother to North Star (459).

(15429) TROILUS,

Red and white, calved May 6, 1856, bred by and the property of Mr. W. A. Elston, Bugbrook; got by Trojan (13900), dam (Laura) by Monarch (7049), g. d. (Snowdrop) by Nelson (4547), gr. g. d. (Lily) by Eclipse (3684), — by Milton (8315), — by Merlin (6204), — by Midas (435), — by Denton (198).

(15430) TROILUS,

White, calved May 4, 1856, bred by Mr. C. S. Kennedy, Fair View, the property of Mr. T. Lamb, Hay Carr House; got by Benedict (7828), dam (Young Cressida) by Duke of Athol (10150), g. d. (Cressida) by Cossack (1880), gr. g. d. (Cassandra) by Miracle (2320), — (Garland) by Matchem (2281), — by Fitz-Remus (2025), — by Cato (119), — by Whitworth (695).

(15431) TROJAN,

Red and White, calved May 22, 1851, bred by Earl Howe, Gopsall; got by Second Duke of Oxford (9046), dam (Trinket) by Robin Hood (8491), g. d. from Earl Brownlow's Herd.

(15432) TRUSTHORPE,

Bred by Mr. Loft, Trusthorpe; got by Captain Shaftoe (6833), dam by Dandy Dinmont (5906), g. d. by Mariner (7204), gr. g. d. by Mina (2316), — by Major (397), — by Midas (436).

(15433) TRUSTY,

Red and white, calved July 27, 1856, bred by Mr. W. Coppinger, Barry's Court; got by Australian (12414), dam (Truth) by Confident

(14310), g. d. (Tulip) by President (8407), gr. g. d. (True-bred) by Prince of Wales (6348), — (Truth) by Baronet (3099), — by Ambo Dexter (1636), — by Amor (747), — by Navigator (1260), — by Defender (194), — by Candour (107), — by Wynyard (703), — by Favourite (252).

(15434) TWIN,

Roan, calved in April, 1842, bred by Mr. Severs, Oliver; got by Newton (2367), dam by Magnum Bonum (2243), g. d. by Son of Richmond (1380), gr. g. d. by Jupiter (343), — by Easby (232).

(15435) TWIN DUKE,

Red, calved January 18, 1854, bred by Mr. R. Chambers, Stragglethorpe, the property of Mr. Marriott, Bitchfield; got by Claret (14281), dam (Duchess) by Blenheim (6792), g. d. by Volunteer (15477), gr. g. d. by Wrynose (5689), — by Son of Welbourn (5617).

(15436) TYRANT,

Roan, calved April 27, 1856, bred by Mr. H. Smith, The Grove, the property of Mr. J. Blount, Kempston; got by Second Duke of Bolton (12739), dam (Tunic) by Vatican (12260), g. d. (Turncoat) by Theodore (9730), gr. g. d. (Turnip) by Orator (2390), — (Tulip 6th) by Yorick (5696), — by Lubin (4291), — Old Roan Tulip.

(15437) ULYSSES,

White, calved March 15, 1856, bred by Messrs. Rich, Didmarton, the property of Mr. H. Holborow, Willsley; got by Valentine (13932), dam (Ursula) by Usurer (9763), g. d. (Crystal) by Prince Ernest (4818), gr. g. d. (Coquette) by A-la-mode (725), — (Young Cowslip) by Ratify (2481), — by Wellington (680), — by Favourite (252), — by Punch (531).

(15438) UNCLE TOM,

Roan, calved in October, 1855, bred by Mr. R. W. Ashburner, Lowhall, the property of Mr. W. Vickers, Cragg; got by Hope (13042), dam (Bloom) by Echo (8019), g. d. (Moss Rose) by Hector (6063), gr. g. d. (Jasmine) by Mr. Hetherington's Bull (4029), — (Red Rose) by Julius Cæsar (1143), — by Pilot (496), — by Rockingham (559), — by Lame Bull (359), — by Shipton (587), — by a son of Suworrow (636), — by Son of Twin Brother to Ben (88), — by Twin Brother to Ben (660).

(15439) UNCLE TOM,

White, calved May 22, 1856, bred by and the property of Mr. W. Cannon, Inniscorker; got by Lord Spencer (13251), dam (Topsey) by

Desmond (10112), g. d. (Bloomer) by Gipsey King (10273), gr. g. d. (Carnation) by Probus (8437), — (Cora) by Lord Lascelles (8241).

(15440) UNCLE TOM,

Roan, calved in February, 1853, bred by Mr. J. Gorrie, Innerdunning; got by Beau of Southwick (9945), dam (Chause) by Baron of Ravensworth (7811), g. d. (Mysie) by Casham (14248), gr. g. d. (White Duchess) by Carlos (1788), — (Picture) by Sultan (1485), — by Albion (731), — by Diomed (974), — by Barmpton (54), — by Wellington (679), — by Sultan (631), — by Punch 531), — by Hubback (319), — by Dalton Duke (188).

(15441) UPSTART,

White, calved June 10, 1854, bred by and the property of Mr. E. Clarke, Lillingstone; got by Norman (13395), dam (Seraphine) by Sweet William (7571), g. d. (Seraphina) by Earl of Essex (6955), gr. g. d. (Sapphire) by Stratton (5336), — (Ruby) by Fanatic (1996), — by Red Rover (4902), — by Rufus (2576), — by Emperor (1014).

(15442) UXBRIDGE,

Roan, calved May 27, 1856, bred by Mr. Chapman, Whitwell, the property of Mr. J. Burgess, Edenham; got by Uxbridge (13930), dam by Scipio (12054), g. d. by Benedict (7828), gr. g. d. by Juniper (1145), — by Major (398), — by Cossack (925).

(15443) VALASCO,

White, calved March 28, 1855, bred by and the property of Mr. R. Booth, Warlaby; got by Crown Prince (10087), or Windsor (14013), dam (Blithe) by Hopewell (10032), g. d. (Bliss) by Leonard (4210), gr. g. d. (Young Broughton) by Young Matchem (2282), — (Broughton) by Jerry (4097), — by Young Pilot (497), — by Pilot (496), — by a son of Apollo (36).

(15444) VALENTINE,

Roan, calved February 14, 1856, bred by Mr. J. Cattley, Stearsby, the property of Mr. R. Dennison, Whitwell; got by Wildman (14008), dam (Emily) by Prince Alfred (10638), g. d. (Empress) by Prince Albert (4791), gr. g. d. (Countess) by Cyrus (3538), — (Empress) by Bedford (68), — by Northern Light (1281), — by White Comet (1582).

(15445) VALENTINE,

Red roan, calved April 18, 1856, bred by Mr. A. Longmore, Rettie; got by Earl of Aberdeen (12800), dam (Jenny Lind) by Balmoral (9920), g. d. (Dandy 1st) by Ury (5536), gr. g. d. (Derby) by Satellite (1420), — by Alfred, — by Blucher (1725).

(15446) VALENTINE GWYNNE,

Roan, calved February 14, 1856, bred by Mr. J. Unthank, Netherscales, the property of Mr. Kinahan, Dublin; got by Duke of Cambridge (12748), dam (Daphne Gwynne) by Sir Humphrey (9640), g. d. (Daphne) by Conservative (3472), gr. g. d. (White Moll Gwynne) by Wallace (5586), — (Dorothy Gwynne) by Marmion (406), — by Merlin (430), — by Layton (366), — by Phenomenon (491), — by Favourite (252), — by Favourite (252), — by Hubback (319), — by Snowdon's Bull (612), — by Waistell's Bull (669), — by Masterman's Bull (422), — by The Studley Bull (626).

(15447) VALUABLE,

Red and white, calved March 30, 1855, bred by Mr. R. Chambers, Stragglethorpe, the property of Mr. Presbury, Chaddesdon; got by St. Albans (7462), dam by Son of Wrynose (5689), g. d. by Welbourn (5617), gr. g. d. by Young Crispin (3520).

(15448) VAMPIRE,

Red and white, calved September 11, 1855, bred by Sir J. H. Crewe, Bart., Calke Abbey, sold to Mr. A. H. Blair, for Australia; got by Van Amburgh (9770), dam (Mavis) by Royal Buck (10750), g. d. (Miranda) by Bellerophon (3119), gr. g. d. (Perfection) by Sillery (5131), — (Matilda) by Champagne (3317), — by Favourite (256), — by Mr. Gibson's Samson.

(15449) VAN TROMP,

Bred by Mr. Bolden, Hyning; got by Buccanier (11217), dam (Pearl 2nd) by Senator (8551), g. d. (Pearl) by Homer (2134), gr. g. d. (Windermere) by Emperor (1974), — (Peeress) by Snowdrop (2653), — by Sir Charles (593), — by St. Albans (1412), — by Cupid (177), — by Simon (590), — by Punch (531), — by Bolingbroke (86).

(15450) VARNISH,

White, calved February 21, 1854, bred by Mr. H. Tempest, Newland Park, the property of Mr. Day, Wentbridge; got by Silk Velvet (12070), dam (Birdlime) by Tom of Lincoln (8714), g. d. (Ling Bird) by Marmion (4381), gr. g. d. (Young Lingcropper) by Charles (1815), — (Lingcropper) by Remus (550), — by Sedbury (1424), — by Hollings (2131), — by Partner (2109), — by Mr. Hutton's Bull (2145), — by Marske (418), — by Mr. R. Alcock's Bull (19).

(15451) VAULTER,

Roan, calved July 25, 1855, bred by Colonel Towneley, Towneley Park, the property of Earl Spencer, Althorpe; got by Voltigeur

(13966), dam (Paulina) by Cavaignac (10033), g. d. (Pasta) by Duke of Rothsay (6943), gr. g. d. (Phantom) by Belshazzar (1703), — (Peach) by Camden (1776), — by Abraham (2905), — by Mustachios (4527), — by Simon (5134), — by Young George (3885), — by George (276).

(15452) VELVETEEN,

Roan, calved in February, 1855, bred by Mr. J. J. Turner, Newtown Villa, the property of Mr. D. O'Connor Henchy, M.P., Stonebrook; got by Velvet Jacket (10998), dam (Fanny) by Stars and Stripes (12148), g. d. (Prosperity) by Narcissus (4540), gr. g. d. by Prince Paul (4827).

(15453) VICE CHANCELLOR,

Roan, calved November 26, 1856, bred by and the property of Mr. J. Webb, Babraham; got by Cheltenham (12588), dam (Wellfare) by Lord of the North (11743), g. d. (Wallflower) by Aliwal (8831), gr. g. d. (Welcome) by Paris (7314), — (White Violet) by King of Trumps (4156), — by Vanguard (5545), — by Red Rover (4903), — by Anticipation (750), — by Emperor (1014), — by Young Windsor (699), — by Windsor (698).

(15454) VICEROY,

Red and white, calved January 22, 1856, bred by Mr. R. Chaloner, King's Fort, the property of the Bishop of Kilmore, Cavan; got by Hopewell (10332), dam (Violet) by Baron Warlaby (7813), g. d. (Lady Sarah) by Burley Fairfax (6822), gr. g. d. (Violet) by Monarch (4495), — (Julia) by Invalid (4075), — by Satellite (1420), — by Cato (119), — by Jupiter (342), — by George (273), — by Chilton (136), — by Irishman (329), — by B. (45).

(15455) VICEROY,

Roan, calved November 12, 1856, bred by Mr. W. Verner, Verner's Bridge, the property of Mr. Murphy, Castletown; got by Crystal Palace (12669), dam (Victoria 28th) by Royal Buck (10750), g. d. (Victoria 13th) by Comus (12625), gr. g. d. (Victoria 3rd) by Second Comet (5101), — (Victoria 2nd) by Belzoni (783), — by Satellite (1420), — by Cato (119), — by Pope (514), — by Favourite (252), — by White Bull (421), — by Favourite (252), — by Dalton Duke (188), — by R. Alcock's Bull (19), — by Smith's Bull (608), — by Jolly's Bull (337).

(15456) VICTOR,

Red, calved February 20, 1856, bred by Mr. J. Collier, Panlathy, the property of Mr. J. Gibson, Dawnieken; got by Mazzini (13322), dam

(Jessamine) by the Earl of Lincoln (11408), g. d. (Jenny Lind) by The Pacha (7612), gr. g. d. (White Rose) by Mahomed (6170), — (Mary Ann) by Sillery (5131), — by Carleton (843), — by Diamond (205), — by Diamond (205).

(15457) VICTOR,

White, calved May 29, 1856, bred by Mr. W. Coppinger, Barry's Court, the property of Mr. W. Cannon, Inniscorker; got by Australian (12414), dam (Vanity) by Consummate (14321), g. d. (Vidonia) by Sir T. Fairfax (5196), gr. g. d. (Vetch) by Norfolk (2377), — (Verbena) by Burley (1766), — by Pilot (496), — by Warlaby (672), — by Albion (14), — by Lame Bull (359), — by Shipton (587), — by a son of Suworrow (636), — by a son of Twin Brother to Ben (88), — by Twin Brother to Ben (660).

(15458) VICTOR,

Red and white, calved August 23, 1856, bred by Mr. C. P. Grenfell, M.P., Taplow Court, the property of Mr. J. Christy, Boynton Hall; got by Prince Duke (13507), dam (Victorine) by Usurer (9763), g. d. (Victoria) by Second Duke of York (5959), gr. g. d. (Rachel) by Sir Thomas (7516), — (Ruby) by Sultan Selim (2710), — by Satellite (1420), — from the stock of Mr. Smith, Shedlaw.

(15459) VICTOR,

Roan, calved June 27, 1856, bred by and the property of Mr. R. C. Stansfield, Esholt Hall; got by Rosefort (13627), dam (Victorine 3rd) by Baron (12181), g. d. (Lady Victorine) by Laudable (9282), gr. g. d. (Fair Vetch) by Sir Thomas Fairfax (5196), — by Colossus (1847), — by Burley (1766), — by Pilot (496), — by Warlaby (672), — by Albion (14), — by Lame Bull (359), — by Shipton (587), — by Son of Suworrow (636), — by Son of Twin Brother to Ben (88), — by Twin Brother to Ben (660).

(15460) VICTOR EMMANUEL,

Roan, calved February 3, 1856, bred by Lord Feversham, Duncombe Park, the property of the Duke of Montrose, Buchanan House; got by Gloucester (12950), dam (Vauxhall) by Duke of Cambridge (7987), g. d. (Vestris) by Zorab (5705), gr. g. d. (Daisy) by Commodore (3445), — by Ormsby (4621), — by Barmpton Major (3092).

(15461) VICTOR EMMANUEL,

Red and white, calved February 24, 1856, bred by Mr. J. Unthank, Netherscales; got by Duke of Cambridge (12748), dam (Baroness

Emilia) by Baron of Ravensworth (7811), g. d. (Emily) by Comet (1854), gr. g. d. (Eleanora) by Eclipse (1949), — (Elvira) by Duke (1933), — by Wellington (2824), — by Young Remus (2522), — by Midas (435), — by Traveller (655), — by Bolingbroke (86).

(15462) VICTORIOUS,

Roan, calved October 24, 1856, bred by and the property of the Hon. H. Noel Hill, Berrington; got by May Duke (13320), dam (Lady Victoria) by Monk (11824), g. d. (Lady Valentine 2nd) by Sir Walter 2nd (10834), gr. g. d. (Lady Valentine) by Rockingham (2550), — (Lady) by Sir Walter (2639), — by Roseberry (567), — by Cupid (178), — by Ruff of the Needle (5030), — by Constitution (166).

(15463) VICTORY,

White, calved May 21, 1856, bred by and the property of Mr. E. Frost, Wratting Hall; got by Alma (14088), dam (Jessy) by Baron Kirtling 2nd (8868), g. d. (Jennette) by Little Wonder (9840), gr. g. d. (Julia) by Julius (4124), — (Beauty) by a son of Wellington (683), — by Stanwick (1477), — by Satellite (1419), — by Introduction (328), — by George (273), — by Cripple (171), — by Irishman (329).

(15464) VILLAGER,

Red and white, calved May 23, 1856, bred by Mr. Simpson, Ackworth, the property of Mr. R. Day, Wentbridge House; got by Vortex (13969), dam (Verbena) by Valentine (7660), g. d. (Laud) by Lorimer (4273), gr. g. d. (Quid) by Mowthorpe (2343), — (Quakeress) by Young Constantine (3473).

(15465) VILLIKINS,

Roan, calved in 1854, bred by Mr. J. O. G. Pollock, Mountainstown; got by Hopewell (10332), dam (Victoria 3rd) by Second Comet (5101), g. d. (Victoria 2nd) by Belzoni (783), gr. g. d. (Victoria) by Satellite (1420), — (No. 1, Chilton Sale) by Cato (119), — by Pope (514), — by Favourite (252), — by White Bull (421), — by Favourite (252), — by Dalton Duke (188), — by R. Alcock's Bull (19), — by Smith's Bull (608), — by Jolly's Bull (337).

(15466) VINTNER,

Roan, calved January 7, 1856, bred by Mr. W. Moore, Hanley Castle, the property of Mr. W. Bomford, Pershore; got by Hero of the West (8150), dam (Vine 2nd) by Criterion (12660), g. d. (Venus) by Prince (6322), gr. g. d. (Leopardess) by Old Major (4338), — (Prudence) by Rockingham (2547), — by Monarch, — by Cossack (925).

(15467) VIOLIN,

Roan, calved February 8, 1855, bred by Mr. R. Maxwell, Islanmore, the property of Mr. Lalor, Cregg; got by Young Buckingham (11220), dam (Violet) by Moonshine (11825), g. d. (Vixen) by Sir John Sinclair (5165), gr. g. d. (Nickleby) by Noble (4578), — (Bonnie Pap) by Napoleon (2349), — (Lot) bred by Mr. Robson, of Holtby.

(15468) VIRGINIUS,

White, calved February 18, 1856, bred by Mr. R. Stratton, Broad Hinton, the property of Mr. Collins, Dufferyn; got by Hickory (14706), dam (Virginia) by Hero of the West (8150), g. d. (Elegance) by Lottery (4280), gr. g. d. (Young Moss Rose) by Lottery (4280), — (Moss Rose) by Phœnix (6290).

(15469) VISCOUNT,

Roan, calved in March, 1854, bred by Colonel Kingscote, Kingscote Park, the property of Mr. R. Barton, Oakleage; got by Gauntlet (10260), dam (Victoria) by Preston (8408), g. d. (Blanch) by Bradgate, gr. g. d. (Beauty) by Pilot (4706), — (Blossom) by Spencer (8623), — by Spencer (8623), — by Rockingham (560).

(15470) VISCOUNT,

White, calved March 12, 1856, bred by Mr. W. Moore, Hanley Castle, the property of Mr. R. P. Jones, Marbury Hayes; got by Hero of the West (8150), dam (Venus) by Prince (6322), g. d. (Leopardess) by Old Major (4338), gr. g. d. (Prudence) by Rockingham (2547), — by Monarch, — by Cossack (925).

(15471) VISCOUNT,

Red, calved March 12, 1854, bred by Mr. G. Shepherd, Shethin, the property of the Duke of Buccleuch, Dalkeith Park; got by Red Knight (11976), dam (Countess) by Grand Duke (10284), g. d. (Wanton 4th) by Favourite (9116), gr. g. d. (Wanton) by Leander (4199), — (Welcome) by Clifton (3411), — by Young Robin, — by Sir Henry (1446), — by Young Neswick (1268), — bred by Mr. Cartwright.

(15472) VIVIAN GREY,

Roan, calved in 1853, bred by Mr. R. F. Housman, Lune Bank, the property of Mr. Whitaker, Wyersdale; got by Dandy Dinmont (11329), dam (Lucy Grey) by Splendour (10869), g. d. (Jessy) by a son of Jack Power (1098), gr. g. d. (Young Kitten) by a son of Tullochgorum (2777), — (Kitten) by Election (1961), — by Red Gauntlet (2487), — by Atlas (43), — by Marske (418), — by Comet (155).

(15473) VLADIMIR,

Red, calved April 4, 1856, bred by Mr. T. Chrisp, Hawkhill, the property of Messrs. Thompson and Sons, Kirkhouse; got by Refiner (10695), dam (Red Rose) by Ronald (8507), g. d. (Duchess) by Guy Faux (7062), gr. g. d. (Young Red Duchess) by The Peer (5455), — (Red Duchess) by Bachelor (1666), — by Wellington (683), — by Admiral (4), — by Sir Harry (1444), — by Colonel (152), — by a Grandson of Hubback (319), — by a son of Hubback (319).

(15474) VOLCANO,

Roan, calved April 3, 1853, bred by Mr. R. Maxwell, Islanmore; got by Boswell (11199), dam (Vixen) by Sir John Sinclair (5165), g. d. (Nickleby) by Noble (4578), gr. g. d. (Bonny Pap) by Napoleon (2349).

(15475) VOLTIGEUR,

Roan, calved in February, 1850, bred by Mr. R. Chilton, Billingham Grange, the property of Mr. J. Robinson, Leckby Palace; got by Hambletonian (8125), dam (Young Gaudy), by Prince Albert (4780), g. d. (Louisa) by Prince of Wales (4831), gr. g. d. (Gaudy) by Young Rutland (5042), — (Adelaide) by Belvedere (1706), — by Waterloo (2816), — by Herod (307).

(15476) VOLUNTEER,

Roan, calved March 30, 1855, bred by Mr. T. Barnes, Westland, the property of Mr. A. Doran, Harristown; got by Hopewell (10332), dam (Red Deer) by Hamlet (8126), g. d. (The Deer) by Albion (7771), gr. g. d. (Flirt) by Second Comet (5401), — by Prince George (2064), — by Lucifer (4293), — by Frederick (7023), — by Mr. Kearney's Bull (4144).

(15477) VOLUNTEER,

Red, calved October 23, 1841, bred by and the property of Mr. R. Chambers, Stragglethorpe; got by Favourite (3775), dam (Vanity) by Welbourn (5617), g. d. (Venus) by Young Crispin (3520), gr. g. d. by a Bull of Mr. Wilkinson's, Lenton.

(15478) VOLUNTEER,

Red and white, calved February 16, 1855, bred by Mr. J. Christy, Fort Union, the property of Mr. N. Macdonald, Steyle Park; got by Duke of Beaufort (11377), dam (Damask) by Shotley 2nd (7494), g. d. (Emma) by Humber (7102), gr. g. d. (Erata) by Guardian (3947), — (Calliope) by Firby (1040), — by Hector (1104), — by Regent (544), — Old York.

(15479) VOLUNTEER,

Red, calved September 12, 1856, bred by Mr. Fawkes, Farnley Hall, the property of Mr. Heywood, South Australia; got by Robinson Crusoe (13610), dam (Valentine) by Borrowby Boy (9980), g. d. (Lady Valentine) by Laudable (9282), gr. g. d. (Fair Vetch) by Sir Thomas Fairfax (5196), — (Vervain) by Colossus (1847), — by Burley (1766), — by Pilot (496), — by Warlaby (672), — by Albion (14), — by Lame Bull (359), — by Shipton (587), — by Son of Suworrow (636), — by Son of Twin Brother to Ben (88), — by Twin Brother to Ben (660).

(15480) VULCAN,

Red and white, calved in May, 1856, bred by Mr. T. Hamilton, Northallerton; got by Van (13934), dam by British Boy (11206), g. d. by Bumper (10005), gr. g. d. by Mr. Curiss' Chance, — by Liverpool (4235), — by Warlaby (672), — by Jerry (4097).

(15481) WANDERER,

Roan, calved April 24, 1855, bred by and the property of Mr. H. Carroll, The Grange, Ballymure; got by Barley Sugar (11140), dam by Prince Ernest (7366), g. d. by Monarch 2nd (4502), gr. g. d. by Gainford (2044), — by Thorp (2757), — bred by Mr. Lawson.

(15482) WARDEN,

Roan, calved in January, 1848, bred by Mr. Davis, Warden; got by Prince John (9508), dam (Carnation) by Lord John (4257), g. d. (Crimson) by Arch-Duke (3026), gr. g. d. (Coronation) by Darlington (3561), — (Cherry) by Count (170), — by Young Alfred (740), — by St. John (572), — by Windsor (698), — by Cupid (177).

(15483) WAR EAGLE,

Roan, calved June 8, 1855, bred by and the property of Mr. R. Booth, Warlaby; got by Crown Prince (10087), dam (Welcome) by Water King (11024), g. d. (Vivandiere) by Buckingham (3239), gr. g. d. (Minette) by Leonard (4210), — (Young Moss Rose) by Young Matchem (4422), — by Priam (2452), — by Young Alexander (2977), — by Pilot (496).

(15484) WARLOCK,

Roan, calved September 21, 1856, bred by Mr. T. T. Drake, Shardeloes; got by Meteor (13334), dam (Royalty) by Vanguard (10994), g. d. (Royal Rose) by Exquisite (8048), gr. g. d. (Rose Fairfax) by Lord A. Fairfax (4249), — (Fair Rosamond) by Count Comet (3509), — by Rob Roy (557), — by Barmpton (54), — by Expectation (247), — by Mr. Ostler's Bull.

(15485) WARRIOR,

Roan, calved July 7, 1856, bred by and the property of Mr. H. J. Adeane, Babraham; got by Marquis of Bute (11788), dam (Tulip) by Red Roan Kirtling (10691), g. d. (Vanity) by Paris (7314), gr. g. d. (Brenda) by Vanguard (5545), — (Countess) by Red Rover (4903), — by Anticipation (750), — by Emperor (1014), — by Young Windsor (699), — by Windsor (698).

(15486) WARWICK,

White, calved April 6, 1855, bred by the Earl of Burlington, Holker Hall, the property of Mr. W. Bolton, Park House; got by Earl of Warwick (11412), dam (Nonsuch) by Duke of Cornwall (5947), g. d. (Nina) by Velocipede (5552), gr. g. d. (Amelia) by Sir Thomas (2636), — by Frederick (1060), — by Harold (291), — by North Star (459), — by Favourite (252), — by Favourite (252), — by Broken Horn (95), — bred by Mr. Best, of Manfield.

(15487) WATER BOY,

Red and white, calved May 29, 1855, bred by Mr. Torr, Aylesby Manor, the property of Mr. Power, Barkston; got by Vanguard (10994), dam (Waterwitch) by Fourth Duke of Northumberland (3649), g. d. (Waterloo 3rd) by Norfolk (2377), gr. g. d. by Waterloo (2816), — by Waterloo (2816).

(15488) WATERLOO,

Bred by Mr. E. Davenport, The Oaklands; got by Prime Minister (7351), dam (Mary) by Cheshire Lad (5855), g. d. (Minnikin) by Doctor (3596), gr. g. d. (Old Garland) by Matchem (2281), — (Garland) by Jupiter (342).

(15489) WATERLOO GEORGE,

Roan, calved June 19, 1855, bred by Mr. J. R. Singleton, Great Givendale, the property of The Earl of Durham, Lambton Castle; got by George (12941), dam (Miss Waterloo) by Surplice (10901), g. d. (Waterloo 4th) by Cleveland Lad (3407), gr. g. d. (Waterloo 3rd) by Norfolk (2377), — (Waterloo) by Waterloo (2816), — by Waterloo (2816).

(15490) WATERMAN,

Roan, calved December 21, 1856, bred by Mr. Sanday, Holme Pierrepont; got by Second Duke of Bolton (12739), dam (Water Lily) by Harbinger (10297), g. d. (Water Witch) by Marmaduke (8280), gr. g. d. (Whiteheart) by Belshazzar (1703), — by Wauldby (2818), — by Abraham (2905).

(15491) WATERMAN,

Roan, calved July 17, 1856, bred by Mr. J. B. Thompson, Anlaby, sold to Mr. Wetherell, for Australia; got by King Flower (13112), dam by Navigator (8341), g. d. by Ronald (5005), gr. g. d. by Wauldby (2818), — by Noble Henry (2374), — by Simon (5134), — by Young George (3885), — by George (276).

(15492) WAXWORK,

Roan, calved December 26, 1856, bred by and the property of Mr. J. Robinson, Clifton Pastures; got by Aaron Smith (12331), dam (Mayflower) by Sheldon (8557), g. d. (Malibran) by Ganthorpe (2049), gr. g. d. (Mayflower) by Marlboro' (1189), — (Tulip) by Regent (546), — by North Star (459), — by R. Colling's White Bull (151).

(15493) WEARDE,

Red roan, calved December 22, 1853, bred by Sir A. Buller, Pound, the property of Mr. T. Roseveare, St. Stephens; got by Mistor (13343), dam (Vitula) by Third Duke of Cambridge (5941), g. d. (Venus) by Scaleby (6448), gr. g. d. (Cometilla) by Smeatonian (5213), — by Don Quixote (987), — by Regent (1366), — by Young Comet (156), — by Jupiter (343), — by a grandson of Favourite (252).

(15494) YOUNG WEATHERCOCK,

Bred by Rev. C. James, Evenlode; got by Weathercock (9815), dam by Almack's (7779), g. d. by Tathwell (5399), gr. g. d. by Caliph (1774), — by Scipio (1421), — by Billy (787), — by Western Comet (689), — by Favourite (252), — descended from Studley White Bull (627).

(15495) YOUNG WEATHERCOCK,

Roan, calved March 10, 1853, bred by and the property of Mr. J. H. Langston, M.P., Sarsden House; got by Weathercock (9815), dam (Roan Daisy) by Prince of Wales (8432), g. d. (Daisy) by Bucephalus (6816), gr. g. d. (Daisy) by Stanhope (5315), — (Helen) by Blyth Favourite (801), — by a son of Wellington (683).

(15496) WEATHERGAGE,

Roan, calved in 1855, bred by Mr. J. H. Langston, M.P., Sarsden House, the property of Mr. M. Harvey, Charwood, Australia; got by Young Weathercock (15495), dam (Roan Crocus) by General Elliott (10266), g. d. (Red Crocus) by Son of Locksley (4240), gr. g. d. (Crocus) by Sherbourne (10805), — (Crocus) by Prince (4772), — by Stanhope (5315).

(15497) WELCOME GUEST,

White, calved May 6, 1856, bred by and the property of Mr. R. Booth, Warlaby; got by Crown Prince (10087), or Windsor (14013), dam (Welcome) by Water King (11024), g. d. (Vivandiere) by Buckingham (3239), gr. g. d. (Minette) by Leonard (4210), — (Young Moss Rose) by Young Matchem (4422), — by Priam (2452), — by Young Alexander (2977), — by Pilot (496).

(15498) WELCOME JACK,

Roan, calved in June, 1855, bred by Sir H. R. Hoare, Bart., Lillingstone; got by Whittlebury (9829), dam (Lady Lovelace) by Don Juan (1923), g. d. (Red Strawberry) by Cawdor (862), gr. g. d. (Variety) by Marshal Beresford (415), — (Venus) by Wellington (683), — by Windsor (698), — by Middleton's Bull (438), — by Chapman's Bull.

(15499) WELLESLEY,

Roan, calved May 8, 1855, bred by Mr. Reynolds, Lea Bridge, sold to Messrs. Sturgeon, for Australia; got by Uncle Tom (13920), dam (Lady Ann) by Champion (7888), g. d. (Lady Essex) by Gainford 2nd (6031), gr. g. d. (Monthly Rose) by Melmoth (2291), — (Tuberose) by Holywell (2132), — by Emperor (1974), — by Barmpton (1677), — by St. Albans (1412), — by Simon (590), — by Pope (514).

(15500) YOUNG WELLINGTON,

Roan, calved January 19, 1853, bred by Mr. Bolden, Hyning, the property of Mr. J. Burrow, Crosthwaite; got by Buccanier (11217), dam (Linda) by Leander (7132), g. d. (Miss Ormond) by Duke (3633), gr. g. d. by Reformer (2510), — by Snowball (2648), — by Old Wellington.

(15501) WELLINGTON,

Roan, calved August 12, 1841, bred by Mr. E. Davenport, The Oaklands; got by Belshazzar (3123), dam (Wildair) by Doctor (3596), g. d. (Rippon) by Matchem (2281), gr. g. d. (Wildair) by George (275), — (Wildair) by Favourite (252), — by Ben (70), — by Hubback (319), — by Snowdon's Bull (612), — by Sir J. Pennyman's Bull (601).

(15502) WELLINGTON,

Roan, calved in July 1851, bred by Mr. Hall, Neasdon; got by Count (10079), dam (Mildred) by True Blue (5522), g. d. (Matilda) by Duke (1935), gr. g. d. by A-la-Mode (725), — by Childers (1824), — by Mina (2316), — by Wellington (5619), — by Panton Major (6274), — by Waddingworth (668).

(15503) WELSH HARRY,

Roan, calved July 16, 1854, bred by and the property of Mr. E. Bate, Kelsterton; got by Hamlet (8126), dam (Wanton) by Valiant (7662), g. d. (Woodford) by Jerry (4012), gr. g. d. (Flirt) by Coxcomb (3514), — (Flora) by Saxon (10787), — by Sovereign (10861).

(15504) WELTON,

Roan, calved April 6, 1855, bred by Mr. J. Smith, Welton Garth, the property of Mr. Mainprize, Flambro'; got by Uncle Tom (13915), dam (Kitty) by Vanderbosch (10990), g. d. (Kathleen O'More) by Grimaldi (7054), gr. g. d. (Kate) by Antonio (3019), — (Rose) by Victory (5565), — by Pyramid (4852), — by Harry Lorrequer (3985), — by Blucher (84), — by Magnum Bonum (4322), — by Styford (103), — by a son of Mr. T. Wetherell's Bull (690).

(15505) WESTMORELAND,

Roan, calved March 3, 1853, bred by Mr. W. Whitwell, Tolson Hall, the property of Mr. A. Barnes, Garrett House; got by Traveller (13897), dam (Peeress 7th) by Euclid (9097), g. d. (Peeress 3rd) by Sir Thomas Newton (6495), gr. g. d. (Peeress) by Sprightly (5308).

(15506) WHITE DUKE,

White, calved November 22, 1853, bred by Mr. E. Bate, Kelsterton, the property of Mr. Pilkington, St. Helens; got by Roan Duke (8486), dam (Little Fanny) by Exquisite (8048), g. d. (Mantua Maker) by Hamlet (8126), gr. g. d. (Mantalini) by Marcus (2262), — (Maiden) by Matchem (2281), — by Alderman (1622), — by Pilot (496), — by Remus (550), — by Sir Charles (592), — by Son of Favourite (252), — by Son of Favourite (252), — Strawberry.

(15507) WHITE FROST,

White, calved August 6, 1855, bred by Sir C. Knightley, Bart., Fawsley Park, the property of Mr. J. Simpkins, Stourton St. Bernard; got by Artichoke (14107), dam (Giddy Girl) by Friar's Cowl (11497), g. d. (Sweetwater) by Janizary (8175), gr. g. d. (Butterwort) by Allan-a-Dale (7778), — (Catalina) by Caliph (1774), — by Scipio (1421), — by Billy (787), — by Western Comet (689), — by Favourite (252), — descended from The Studley White Bull (627).

(15508) WHITE HAMLET,

White, calved May 12, 1856, bred by Mr. E. Bate, Kelsterton, the property of Mr. Whalley, Richmond House; got by Hamlet (8126), dam (Nerissa 6th) by Alarch (11091), g. d. (Nerissa 4th) by Lord

Hill (6146), gr. g. d. (Nerissa 2nd) by General Washington (6036), — (Nerissa) by Harry (3981), — by Grazier (1085), — by Charles 2nd (879), — by Garrick (2051), — by a Brother to Wynyard (703), — by Mr. Crokin's White Bull (1889).

(15509) WHITSUNTIDE,

Red and white, calved May 12, 1856, bred by Mr. R. Lawson, Stapleton Grange, the property of Mr. T. Lawson, Marwood; got by Red Duke (13571), dam (Bright Eyes) by Bernardo (8885). g. d. (Agnes) by Matchem (4418), gr. g. d. (Miss Slee) by Magnum Bonum (2243), — (Bright Eyes) by Sir Stephen (1456), — by Mark (2266), — by Rufus (570), — by St. John (572), — by Pope (514), — by Chilton (136).

(15510) WILD DARREL,

Roan, calved April 17, 1854, bred by Mr. Brown, Uffcott; got by Waterloo (11025), dam (Duchess) by The Red Duke (8694), g. d. by Lord of the Manor (8249), gr. g. d. by Roland (2556).

(15511) WILLIAMS OF KARS,

Red and white, calved July 3, 1856, bred by and the property of Mr. Fawkes, Farnley Hall; got by Robinson Crusoe (13610), dam (Lady Zarifa) by Laudable (9282), g. d. (Zuleika) by Norfolk (2377), gr. g. d. (Medora) by Ambo (1636), — (Blossom) by Memnon (2295), — by Pilot (496), — by Agamemnon (9), — by Burrell's Bull.

(15512) WILLIAMSTRIP,

Roan, calved February 2, 1856, bred by Mr. Bowly, Siddington, the property of Mr. Sargent, Buscott; got by Alchemist (11097), dam (Artless) by Harold (10299), g. d. (Diana) by Thirty-Two (8704), gr. g. d. (Limpid) by Viceroy (7678), — (Lemon) by Marquis (2271), — by Isaac (1129), — by Blucher, — by Cecil (120).

(15513) WILLOW,

Roan, calved in July, 1850, bred by the Marquis of Exeter, Burghley Park, the property of Lord Willoughby de Eresby; got by Ozier (10588), dam (Pythia 3rd) by Governor (10280), g. d. (Pythia 2nd) by Friar Tuck (3848), gr. g. d. (Pythia) by Algernon (1631), — (Priestess) by Emperor (1014), — by Meteor (1226).

(11514) WINDHAM,

Red and white, calved October 10, 1856, bred by Lord Walsingham, Merton Hall, the property of Mr. W. Birch, Wretham Hall; got by Merton (13332), dam (Handsome) by Jack Andrews (9243), g. d.

(Handsome) by Lane's Bull (8208), gr. g. d. (Roan Cow) by Aisthorpe Bull (6708), — by Herdsman (6076), — by Young Quarternion (8447), — by Young Warrior (8755), — by Waddingworth (668).

(15515) WINDSOR 2ND,

White, calved March 22, 1856, bred by and the property of Mr. R. Booth, Warlaby; got by Windsor (14013), dam (Satin) by Buckingham (3239), g. d. (Lady Stanley) by Lord Stanley (4269), gr. g. d. (Broughton) by Jerry (4097), — by Young Pilot (4702), — by Pilot (496), — by Son of Apollo (36).

(15516) WINDSOR,

Rich Roan, calved in 1855, bred by Mr. W. Stirling, M.P., Keir; got by Leader (11674), dam (La Belle Laiterie) by The Lord of Gilling (6587), g. d. (Anna Marie) by Vandyke (7669), gr. g. d. (Amina) by Albus (2975), — (Young Sultana) by Belshazzar (1704), — by Sultan (1485), — by Tarrare (1501), — by Midas (435), — by Grandson of Phenomenon (491), — by Punch (531).

(15517) WISKE,

Roan, calved in 1846, bred by Mr. R. Woodhouse, Otterington; got by Maunby (7223), dam (Laura) by Prince Albert (4800), g. d. (Lucy) by Son of Matchem (2283), gr. g. d. (Clara) by Young Fairfax (1991), — (Quenilda) by Fairfax (1023), — by Hewick (1111), — by Young Dimple (971), — by Young Comet (905).

(15518) WOLFSBANE,

Roan, calved May 13, 1854, bred by Sir C. Knightley, Bart., Fawsley Park, the property of Mr. Beasley, Chapel Brampton; got by Friar's Cowl (11497), dam (Maiden's Blush) by Scimitar (10788), g. d. (Milk Wort) by Snowball (8602), gr. g. d. (Anna) by Young Norman (4584), — (Walnut) by White Boy (1580), — by Wyville's Bull, — by a Bull bred by Mr. Charge.

(15519) WONDERFUL,

Rich roan, calved March 14, 1853, bred by Mr. J. W. Foster, the property of Mr. T. Sergenson, Gowrey; got by Lord Nelson (11740), dam (Primrose) by Lord Malcolm (10456), g. d. (Jenny Lind) by Agitator (6707), gr. g. d. (Young Nancy Dawson) by Sir Montague (5169), — (Nancy Dawson) by Brutus (1752), — by Cato (1794), — by a son of Wellington (679).

(15520) WOODMAN,

Roan, calved November 9, 1855, bred by Mr. C. W. Goode, Norton Hall, the property of Mr. R. Guilding, Malvern Wells; got by Lord

Hardinge (13193), dam (Beauty 2nd) by Revolution (10713), g. d. (Beauty) by Little John (4232), gr. g. d. (Polyhymnia) by Bagdad (3075), — (Hermione) by Young Norman (4584), — by Tory (10968), — by Argus (759), — by Pioneer (1321), — by Defender (194), — by Candour (107), — by Wynyard (703), — by Favourite (252), — by Punch (531).

(15521) WOODMAN,

Roan, calved January 4, 1856, bred by Mr. W. R. T. Pender, Budockvean; got by Matchless (13317), dam (Woodbine) by Duke of York (9051), g. d. (Marguerite) by Boughton End (9982), gr. g. d. (Favourite) by Bedford (9949), — by Emperor (1014).

(15522) WOODRANGER,

Rich roan, calved in 1845, bred by Mr. C. Tottenham, Ballycorry, the property of Mr. J. H. Jones, Mullinabro'; got by Woodman (5686), dam (Cranberry) by Second Comet (5101), g. d. (Mulberry) by Prince Paul (4827), gr. g. d. (Lavender) by Darlington (955), — (Lively) by Ketton (346), — by Blucher (796), — by Pope (514).

(15523) WOODSTOCK,

Red and white, calved March 31, 1856, bred by and the property of the Hon. Colonel Pennant, M.P., Penrhyn Castle; got by Penrhyn (13463), dam (Rosamond) by Marquis (10504), g. d. (Rosemary) by Leopard (9292), gr. g. d. (Kitty) by Nelson (4547), — by Eclipse (3684), — by Barrister (1689).

(15524) YOUNG WYNYARD,

Bred by the Earl of Hardwick, Wimpole; got by Wynyard (5691), dam (Bess) by Young Paragon (4648), g. d. (Venus) by Old Paragon (4647), gr. g. d. (Lucy) by Jupiter (4135), — Europa.

(15525) WYNYARD,

Red, calved August 27, 1855, bred by Mr. W. Ellison, Sizergh Castle, the property of Mr. J. Hetherington, Middle Farm; got by Voltigeur (12274), dam (Ruby Rose 2nd) by The Baronet (10918), g. d. (Ruby Rose) by Burgundy (7861), gr. g. d. (Moss Rose 4th) by Pilot (4707), — (Moss Rose 2nd) by Navarino (2352), — by Favourite (256), — by Phenomenon (491), — by Favourite (252), — by Favourite (252), — by Hubback (319), — by Snowdon's Bull (612), — by Waistell's Bull (669), — by Masterman's Bull (422), — by The Studley Bull (626).

(15526) YELLOW JACK,

Roan, calved July 5, 1856, bred by Mr. T. T. Drake, Shardeloes; got by St. Patrick (12038), dam (Meadow Flower) by Vanguard (10994), g. d. (Magdalen) by Viceroy (7678), gr. g. d. (Mulberry) by Raspberry (4875), — (Maid) by Isaac (1129), — by Cecil (120).

(15527) YORK,

Bred by Mr. Stewart, Clapham; got by Claverhouse (8957), dam by Fiddler (3788), g. d. by Reform (2512), gr. g. d. by Lindrick (1170), — by Sir Alexander (591), — by Star (618), — by Snowball (2648), — by Sir Dimple (594).

(15528) YORKSHIREMAN,

Roan, calved August 1, 1856, bred by and the property of Mr. S. Wiley, Brandsby; got by Zetland (14047), dam (Agatha) by The Lord of Gilling (6587), g. d. (Ada) by Buckingham (3239), gr. g. d. (Adel) by Belshazzar (1704), — Hexham Cow.

(15529) YORKSHIREMAN,

Roan, calved in April, 1852, bred by Mr. B. Wilson, Brawith, the property of Mr. Peckett, Carlton Hunthwaite; got by Emperor (6973), dam (Miss Brown) by Derry (3585), g. d. by Burton (7862), gr. g. d. by Magnum Bonum (4322), — by Nero (2357), — by Snowball (2648).

(15530) YOXALL,

Roan, calved March 29, 1855, bred by and the property of Mr. B. H. Allen, Longcrofts Hall; got by Jasper (13030), dam (Rosette) by Charles (1815), g. d. (Violet) by Remus (550), gr. g. d. (Pink) by Sedbury (1424), — (Beauty) by Hollings (2131), — by Partner (2409), — by Hutton's Bull (2145), — by Marske (418), — by R. Alcock's Bull (19).

(15531) YTHAN HERO,

White, calved November 23, 1856, bred by and the property of Mr. A. Singer, Wardford; got by Guy Fawkes (12981), dam (Roan Lady) by Van Dunck (10992), g. d. (Likely) by The Pacha (7612), gr. g. d. (Helen) by Second Duke of Northumberland (3646), — (Mary Ann) by Sillery (5131), — by Carleton (843), — by Diamond (205), — by Diamond (205).

(15532) ZELUCO,

White, calved October 3, 1851, bred by Mr. E. Akroyd, M.P., Denton Park; got by Magnificent (11766), dam (Zilla) by Brutus (7858),

g. d. (Zinc) by Bulmer (1760), gr. g. d. by Druid (3625), — by Belshazzar (1704), — by Ganthorpe (2049), — by Don Juan (1923), — by Shylock (2622).

(15533) ZETLAND,

Roan, calved March 25, 1855, bred by Mr. T. B. Locke, Hessle Mount, the property of Mr. J. Carlill, Anlaby; got by Water King (11024), dam (Ayestra) by Boccaccio (7838), g. d. (Adeline) by Duke of Rothsay (6943), gr. g. d. (Arabella) by Ronald (5005), — (Alamode) by Belshazzar (1703), — by Wauldby (2818), — by Abraham (2905).

(15534) YOUNG ZETLAND,

Roan, calved May 16, 1856, bred by Mr. S. Wiley, Brandsby, sold to Mr. Robinson, for Russia; got by Zetland (14047), dam (Lady Ann) by The Lord of Gilling (6587), g. d. (Amina) by Albus (2975), gr. g. d. (Young Sultana) by Belshazzar (1704), — (Sultana) by Sultan (1485), — by Tarrare (1501), — by Midas (435), — by a grandson of Phenomenon (491), — by Punch (531).

(15535) ZIEROW,

Roan, calved April 5, 1856, bred by Mr. T. Chrisp, Hawkhill, the property of Sir M. W. Ridley, Bart., Blagden; got by Refiner (10695), dam (Carnation) by Phœnix (10608), g. d. (Princess) by Regent (2517), gr. g. d. (Queen of Trumps) by Brougham (1746), — (Duchess of St. Albans) by St. Albans 2nd (5048), — by St. Albans (2584), — by Lawnsleeves (365), — bred by Mr. Henderson.

(15536) ZINGARO,

Light roan, calved July 4, 1856, bred by Lord Hastings, Melton Constable, the property of Mr. A. Hammond; got by Milo (10531), dam (Zink) by Mariner (10499), g. d. (Zalia) by Newham (4563), gr. g. d. (Zenobia) by Cossack (1880), — by Frank (1059), — by Mariner (1193), — by Albion (14), — by Marske (418), — by George (2055), — by Aldwick Foljambe (734).

(15537) ZOOPHITE,

Roan, calved in March, 1831, bred by Mr. Rose, Cotham; got by Matchem (2281), dam by Rose's Red Bull (2568), g. d. by The First Stone Hill Bull (3798), gr. g. d. by Fisher's Old Red Bull (2022).

COWS,

AND THEIR PRODUCE.

ABUNDANCE,

Red, calved July 26, 1853,

Bred by and the property of the Rev. J. Holmes, Brooke Hall; got by Sophistry (12133), dam (Diligence) by Lord Durham (9311), g. d. (Industry) by Bachelor (3071), gr. g. d. (Isabel) by Belshazzar (1704), — (Imogene) by Argus (759), — by Pilot (496), — by Agamemnon (9), — by Mr. Burrell's Bull.

Produce in	Name, &c.	By what Bull.	By whom bred.
1856, April 20, lt. roan, C.C.		Merman, 13330	Rev. J. Holmes

ACACIA,

White, of 1848, Vol. x., p. 241,

Bred by Mr. W. Smith, West Rasen, the property of Mr. G. Bland, Coleby Hall; got by Baron of Ravensworth (7811), dam (Penance) by Lycurgus (7180), &c.

1853, March 3, white, B.C.	The Hermit	Harbinger, 10297	Mr. Bland
1854, April 2, white, B.C.		Burgomaster, 12513	do.
1855, April 20, white, C.C.	Amaryllis	do.	do.
1856, April 10, roan, B.C.	Mahomet	do.	do.

ACCESSION,

Roan, calved June 20, 1853,

Bred by Mr. J. C. Grant Duff, Eden; got by Filbert (11473), dam (Monika) by Young Fourth Duke (9037), g. d. (Goswick 7th) by Holkar (4041), gr. g. d. (Goswick 2nd) by Doddington (1920), — (Goswick) by Milfield (2312), — by Carham (114), — by Duke (226), — by Young Carlisle (116).

1855, Oct. 2, roan, B.C.	Autocrat	Usurper, 13929	Mr. Cartwright
1856, Oct. 8, red & w., C.C.	Adelaide	do.	do.

ACONITE,

White, calved March 10, 1852,

Bred by Mr. W. Smith, West Rasen, the property of the Hon. Colonel Pennant, M.P., Penrhyn Castle; got by Harbinger (10297), dam (Acacia) by Baron of Ravensworth (7811), g. d. (Penance) by Lycurgus (7180), gr. g. d. (Dimity) by Zenith (5702), — by Guardian (3947), — by Firby (1040), — by Ivanhoe (1131), — by Regent (544).

1855, Aug. 10, roan, C.C.	Apricot	Baron Warlaby, 7813	Mr. Ambler
1856, Nov. 9, roan, C.C.	Agnes	G. D. of York, 12966	do.

Agnes, sold to Mr. Vernor, Armagh, Ireland.

ACORN,

Rich roan, of 1851, Vol. xi., p. 301,

Bred by and the property of Mr. W. Holland, Lightcliffe; got by Star (9687), dam (Oakleaf) by Sir Launcelot (5166), &c.

Produce in	Name, &c.	By what Bull.	By whom bred.
1855, March 26, red, C.C.	Oakleaf 3rd	Masterman, 11799	Mr. Holland
1856, April 11, rich ro., B.C.	Heart of Oak	Grand Turk, 12969	do.

ACORN,

Roan, of 1845, Vol. ix., p. 242,

Bred by Mr. J. Watson, Wauldby, the property of the Rev. J. D. Jefferson, Thicket Priory; got by Duke of Rothsay (6943), dam (Augusta) by Belshazzar (1703), &c.

1850, June 27, r. & w., C.C.		Navigator, 8341	Mr. Watson
1851, April { premature, B.C. / C.C.		Alexander, 5741	Rev. J. D. Jefferson
1852, Oct. 12, { white, B.C. / white, B.C.	Darach	L.A. Buc'n 3rd, 11706	do.
1853, Oct. 22, white, B.C.	Cardinal Wiseman	do.	do.
1854, Sept. 28, three calves	(all dead)	Benjamin 2nd, 12466	do.
1855, June 11, cast, C.C.		The Emperor, 13854	do.
1856, Aug. 5, roan, B.C.	Arthur	Waterloo Hero, 13981	do.

ACTION 2ND,

Roan, calved August 26, 1853,

Bred by and the property of Mr. B. Baxter, Elslack Hall; got by Gipsey Boy (11530), dam (Action) by Wentworth (6671), g. d. (Alice) by The Stuart (7623), gr. g. d. (Adelaide) by Eclipse (1949), — (Dorothy) by Young Rockingham (2547), — by Northern Light (1280), — by Aid-de-camp (722), — by Charles (127), — by Prince (521), — by Neswick (1266).

1855, Nov., white, C.C.	Action 3rd	Major General, 13287	Mr. Baxter
1856, Oct. 19, red & w, C.C.	Action 4th	do.	do.

ACTIVE,

Light roan, calved March 28, 1850,

Bred by and the property of Mr. T. Bell, Bickerstaffe; got by Fourth Duke of York (10167), dam (Actress) by Duke of Northumberland (1940), g. d. (Anna) by Short Tail (2621), gr. g. d. (Acomb) by Belvedere (1706), — a Cow of Mr. Bates'.

1855, March 11, red, C.C.	Annette	Horrox, 11591	Mr. Bell
1856, May 4, red, B.C.	Aconitum	do.	do.

Annette, sold to Mr. Graham, Yardley, Birmingham.

ACTIVE,

Red and white, of 1849, Vol. xi., p. 302,

Bred by Mr. Ingham, Blake Hall, the property of Count de Jousselin, France; got by Wentworth (6671), dam (Alice) by The Stuart (7623), &c.

1854, Dec. 29, roan, C.C.	Alice	Gipsey Boy, 11530	Count de Jousselin

ADA,

White, calved January 21, 1850,

Bred by and the property of Mr. J. Farrell, Moynalty; got by Hamlet (8126), dam (White Sweet Pea 2nd) by Prince Albert (4790), g. d. (White Sweet Pea) by Baronet (3099), gr. g. d. (Sweet Pea) by Champion (1804), — (Sweetbriar) by Captain (3278), — by Young Midas (4472), — by North Star (458).

Produce in	Name, &c.	By what Bull.	By whom bred.
1853, Jan. 29, roan, B.C.	Sultan	Royal Buck, 10750	Mr. Farrell
1853, Dec. 27, roan, B.C.	Inkermann	Baron Warlaby, 7813	do.
1855, Jan. 24, white, C.C.	Lady Lovelace	Hopewell, 10332	do.
1856, Jan. 27, white, C.C.	(dead)	do.	do.

ADA,

Roan, of 1850, Vol. xi., p. 303,

Bred by Mr. Priestly, Trefan; got by Patriot (10594), dam (Alice) by Sir Frederick (8577), &c.

1854, March 28, roan, B.C.		Lord George, 13190	Mr. Priestley
1855, Dec., roan, B.C.		The Chevalier, 12188	do.

ADELAIDE,

White, calved in June, 1851,

Bred by Earl Radnor, Coleshill; got by Emperor (10194), dam (Alba) by Harold (8131), g. d. (Victoria) by Victory (2800), gr. g. d. by Grandson of Blyth Comet (85), — by Cœlebs (897), — by Neswick (1266), — by Fisher's Old Bull (3799).

1855, March 15, white, C.C.	Advance	Jack Tar, 11603	Earl Radnor

ADELAIDE,

Roan, calved November 16, 1853,

Bred by and the property of Lord Dufferin, Clandeboye; got by Kossuth (13128), dam (Alicia) by Sir John Sinclair (5165), g. d. (Alicia) by Coriander (6895), gr. g. d. (Adelaide) by Escape (11446), — (Venus) by Falstaff, — by Whisker, — by Hero.

1856, Feb. 29, roan, B.C.	Belfast	Valiant, 10989	Lord Dufferin

ADELAIDE,

Roan, calved April 24, 1852,

Bred by Mr. Hutton, Gate Burton, the property of Mr. G. Bland, Coleby Hall; got by Lord Chancellor (10435), dam (Astarte) by Pontifex (8400), g. d. (Agrippina) by Roman (2561), gr. g. d. by Alabaster (1616), — by Son of Esk (1019), — by Regent (1366), — by Wellesley (1571), — by Viscount (666), — by MacGeorge (1183).

1855, August, roan, C.C.	Princess	Monarch, 13347	Mr. Hutton

Princess. sold to Mr. Sartoris, Rushden Grange.

ADELAIDE 2ND,

Roan, of 1851, Vol. xi., p. 304,

Bred by and the property of Mr. Wilkinson, Lenton; got by The Marquis (10938), dam (Adelaide) by Will Honeycomb (5660), &c.

Produce in	Name, &c.	By what Bull.	By whom bred.
1855, July 11, r. & w., C.C.		Lan'ter Comet, 11663	Mr. Wilkinson
1856, May 15, roan, B.C.		Lord George, 13191	do.

ADONIA,

Roan, of 1848, Vol. xi., p. 306,

Bred by Mr. R. C. Lowndes, Club Moor, the property of Mr. J. B. Faviell, Stockeld Park; got by Harkaway (9184), dam (Cherry) by Henry (4010), &c.

1854, Feb. 12, red, C.C	Defaultress	Caffre Jack, 12525	Mr. Faviell
1855, Jan. 21, r. & w., C.C.	Beryl	Farnley Lad, 11465	do.
1856, Feb. 18, red, B.C.	Red Douglas	do.	do.

AFFABLE,

Red and white, of 1851, Vol. xi., p. 306,

Bred by and the property of Lord Hill, Hawkstone; got by Augustine (9913), dam (Harmony) by Dulcimer (3658), &c.

1855, Sept. 23, r. & w., C.C.	Agra	Highthorn, 13028	Lord Hill
1856, Oct. 14, roan, B.C.	Handel	do.	do.

AGATE,

Roan, of 1850, Vol. xi., p. 306,

Bred by Mr. A. Morison, Mountblairy House; got by Captain (8925), dam (Strawberry) by Wellington (6670), &c.

1855, Feb. 8, C.C.	Alba	Somerset, 10858	Mr. Morison
1356, June 19, roan, C.C.	Agate 2nd	Jemmy, 11611	do.

AGATHA,

Roan, of 1848, Vol. xi., p. 307,

Bred by and the property of Mr. H. Smith, Drax Abbey; got by Ranger (8453), dam (Anna) by Ronald (5005), &c.

1855, March 21, r. & w., C.C.	Abbess	Captain Shaftoe, 6833	Mr. Smith
1856, March 5, roan, C.C.	Actress	Brideman, 12493	do

AGATHA,

White, of 1847, Vols. x. and xi., pp. 245, 306,

Bred by and the property of Mr. S. Wiley, Brandsby; got by The Lord of Gilling (6587), dam (Ada) by Buckingham (3239), &c.

1855, July 29, white, B.C.	Fawsley	Grey Friar, 9172	Mr. Wiley
1856, Aug. 1, roan, B.C.	Yorkshireman	Zetland, 14047	do.

AGNES,

White, calved December 28, 1851,

Bred by and the property of the Earl of Zetland, Aske Hall; got by Ravensworth (10681), dam (Angela) by Postmaster (9487), g. d. (Angelica) by Hogarth (4040), gr. g. d. (White Stamford) by Henry (2113), — by George (2057), — by a son of Wellington (683), — by Colonel Trotter's Son of Favourite, — by Grindon, — by a son of Bolingbroke (86), — by Lord Strathmore's Sultan, — by Barnaby (1678), — bred by Messrs. James.

Produce in	Name, &c.	By what Bull.	By whom bred.
1855, Sept. 25, white, C.C.		Field Marshal, 12897	Earl of Zetland
1856, Oct. 2, white, C.C.		do.	do.

AGNES,

Red and white, calved July 21, 1852,

Bred by Mr. H. Champion, Ranby, the property of Mr. S. Thorne, Thorndale, U. S. A.; got by Lord of Brawith (10465), dam (Alva) by Amateur (3007), g. d. (April Daisy) by Belshazzar (1703), gr. g. d. by Abraham (2905), — by Simon (5134), — by Young George (3885), — by George (276).

1855, Nov. 5, r. & w., C.C.	Azalia	Young Balco, 12426	Mr. Thorne
1856, Oct. 20, red, B.C.	Argyle	2nd Gd. Duke, 12961	do.

AGNES,

White, calved March 28, 1852,

Bred by Mr. J. Clover, Creeting, the property of Mr. T. Crisp, Butley Abbey; got by Creeting (11317), dam (Miss Jenny) by Chancellor (8946), g. d. (Jenny Lind) by Probus (8437), gr. g. d. (Tulip) by Lane's Bull (8208), — by Aisthorp Bull (6708), — by Ivanhoe (1131), — by Young Durham (8013), — by Young Warrior (8755), — by Waddingworth (668).

1855, June 16, r. & w., B.C.	Rufus	Rob'son Crusoe, 13609	Mr. Crisp

AGNES,

Roan, of 1848, Vol. x., p. 246,

Bred by Mr. H. Combe, Cobham Park, the property of Mr. C. Barnard, Harlow; got by Fanatic (8054), dam (Almond) by Splendid (5298), &c.

1855, Dec. 31, r. & w., C.C.	Agate	Dandy, 11326	Mr. Hall

Agate, sold to Colonel Cator, Pickhurst, Kent.

AGNES,

Roan, of 1845, Vol. xi., p. 308,

Bred by and the property of Mr. H. Smith, Drax Abbey; got by Acaster (7755), dam (Anna) by Ronald (5005), &c.

1855, March, r. & w., C.C.	Alice	Captain Shaftoe, 6833	Mr. Smith
1856, Feb. 29, white, C.C.	Amy	Brideman, 12493	do.

Alice, sold to Mr. Ambler, Watkinson Hall, Halifax.

AGNES,

Red and white, of 1851, Vol. xi., p. 308,

Bred by and the property of Mr. Jonas Webb, Babraham; got by Scrivener (10791), dam (Lady Emily) by Paris (7314), &c.

Produce in	Name, &c.	By what Bull.	By whom bred.
1855, April 9, roan, C.C.	Agnes 2nd	Cheltenham, 12588	Mr. Webb
1856, May 2, r. & w., B.C	(Steer)	do.	do.

Agnes 2nd, the property of Messrs. Hoskin and Son, Hayle, Cornwall.

AILEEN,

Red and white, calved in 1846,

Bred by Mr. H. Tucker, Bourton House, the property of Mr. R. Stratton, Broad Hinton; got by Midsummer (8314), dam (Aileen) by Duke of St. Albans (6944), g. d. (Strawberry) by Colling (902), gr. g. d. by a son of Alexander (1624), — by Grandson of Favourite (252).

1855, March 10, red, C.C.	Rosina	Chinaman, 12599	Mr. Stratton

AIRY,

Roan, of 1851, Vol. xi., p. 309,

Bred by Mr. S. Marjoribanks, Bushey Grove, the property of Mr. C. H. Abbott, Long Ashton; got by Squire Gwynne (12140), dam (Agnes) by Fanatic (8054), &c.

1856, July 6, white, C.C.	Jenny Deans	J.O'Hazledean,13085	Mr. Marjoribanks

Jenny Deans, sold to Mr. E. Marjoribanks, Greenlands.

ALBANIA,

Red and white, calved November 4, 1850,

Bred by Mr. T. C. Hincks, Breckenborough, the property of Lord Greenock, Thornton-le-Street; got by Duke of Albany (10149), dam (Donna Laura) by The Duke (8676), g. d. (Young Lily) by Mr. Jacques' Bull (2156), gr. g. d. (Lily) by Darius (953), — by Ambo (746), — by Edmund (1001).

1856, Sept. 15, roan, C.C.	Miss Hincks	Shakespeare, 15259	Lord Greenock

ALBATROSS,

Roan, of 1848, Vol. xi., p. 309,

Bred by Mr. N. G. Barthropp, Cretingham Rookery, the property of Mr. J. Reynolds, Lea Bridge; got by St. Michael (9598), dam (Ada) by Essex (5989), &c.

1855, April 7, red, B.C.	The Baron	Baron Albany, 11151	Mr. Reynolds
1856, Aug. 25, roan, B.C. / roan, C.C.		Baron Leyton, 14135	do.

ALBINA,

Roan, calved May 1, 1850,

Bred by Mr. Watson, Wauldby, the property of Mr. S. Wiley, Brandsby; got by Boccaccio (7838), dam (Adeline) by Duke of Rothsay (6943), g. d. (Arabella) by Ronald (5005), gr. g. d. (A-la-Mode) by Belshazzar (1703), — (Queen Ann) by Wauldby (2818), — by Abraham (2905).

1855, April 15, white, C.C.	Fair Jane	Baron of Ravensworth	Mr. Wiley
1856, Feb. 18, roan, C.C.	Blink Bonny	Grey Friar, 9172	do.

ALBINI,

Red and white, of 1850, Vol. xi., p. 310,

Bred by Mr. J. Foster, Newton-le-Willows, the property of Mr. Gomersall, Otterburn; got by Hautboy (10305), dam (Old Albini) by Lucretius (6158), &c.

Produce in	Name, &c.	By what Bull.	By whom bred.
1855, Dec. 17, lt. roan, C.C.	First Fruits	Crystal King, 13841	Mr. Willis

ALBREDA,

Roan, calved June 4, 1853,

Bred by Sir C. Knightley, Bart., Fawsley Park, the property of the Hon. Colonel Pennant, M.P., Penrhyn Castle; got by Earl of Dublin (10178), dam (Latakia) by Grey Friar (9172), g. d. (Annette) by Little John (4232), gr. g. d. (Anna) by Young Norman (4584), — (Walnut) by Whiteboy (1580), — by Wyville's Bull, — by a Bull of Mr. Charge's.

1856, Aug. 27, red, B.C.	Prince George	D. of Cambr, 12742	Col. Pennant

ALFGIVA,

Roan, calved in September, 1847,

Bred by and the property of the Hon. Colonel Pennant, M.P., Penrhyn Castle; got by Minstrel (7242), dam (Mulberry) by Mercury (4459), g. d. (Maid of Edgcott) by Bagdad (3075), gr. g. d. (Mercy) by Anthony (1640), — (Margaret) by Anthony (1640), — by Edgcott (1953), — by a son of Merlin (6522).

1851, Jan. 2, roan, C.C.	(dead)	Lord George, 10440	Col. Pennant
1852, April, roan, B.C.	(Steer)	Lovemore, 10476	do.
1853, March 29, roan, C.C.	Goda	do.	do.
1855, June 14, roan, C.C.	Elfleda	do.	do.
1856, Nov. 14, white, C.C.	Sanctity	do.	do.

YOUNG ALFREDA,

Red and white, calved in March, 1852,

Bred by and the property of the Rev. C. Barter, Sarsden; got by a son of Locksley (4240), dam (Fairy) by Alfred, g. d. by Stanhope (5315), gr. g. d. (Browne) by Stanhope (5315).

1855, May, red & w., C.C.	Bauen	Lord Howe's Bull	Mr. Barter
1856, May, red & w., B.C.	(dead)	do.	do.

Bauen, the property of Mr. Edwards.

ALICE,

Roan, of 1845, Vols. ix. and x., pp. 246, 248,

Bred by the Right Hon. W. G. Hayter, M.P., Linslade, the property of Mr. R. W. Gaussen, Brookman's Park; got by Second Duke of Lancaster (5951), dam (Lady Vane) by Bellerophon (3119), &c.

1856, May, light roan, C.C.	Alice	Wyville, 14032	Mr. Gaussen

ALICE 2ND,

Red, calved March 29, 1852,

Bred by Colonel Towneley, Towneley Park; got by Duke of Athol (10150), dam (Madaline) by Marcus (2262), g. d. (Landlady) by Matchem (2281), gr. g. d. by Pilot (496), — (Daphne) by Young Albion (15), — by Albion (14), — by Suworrow (636), — by Son of Twin Brother to Ben (88), — by Twin Brother to Ben (660).

Produce in	Name, &c.	By what Bull.	By whom bred.
1855, March 14, r.rn., B.C.	Vulcan	Valiant, 12253	Col. Towneley
1856, Aug. 1, red, C.C.	Alice Butterfly	Mas. Butterfly, 13311	do.

ALICE,

Roan, of 1845, Vols. ix. and xi., pp. 246, 311,

Bred by Mr. Harris, Wrexham, the property of Mr. S. O. Priestley, Trefan; got by Sir Frederick (8577), dam (Alice Grey) by Warwick (2815), &c.

1855, March 23, roan, B.C.	Inkermann	The Chevalier, 12188	Mr. Priestley
1856, April 30, roan, C.C.	Amy	do.	do.

ALICE,

White, calved March 17, 1853,

Bred by Mr. A. Morison, Mountblairy House; got by Somerset (10858), dam (Anna) by Hawthorn (7071), g. d. (Kilmeny) by The Peer (5455), gr. g. d. (Premium) by George (2057), — by Togston (5487), — bred by Mr. Laing.

1855, May, roan, B.C.	Filbert	Sunbeam, 15359	Mr. Morison

ALICE 3RD,

Roan, calved in 1853,

Bred by and the property of Mr. Shepherd, Shethin; got by The Hero (10934), dam (Alice) by The Hero (10934), g. d. (Lady Ann) by Buchan Laddie (5814), gr. g. d. (Young Broadhooks) by Young Ladykirk (4170), — by Albion (731), — by Sirius (598), — by Wellington (679), — by Sultan (631), — by Signior (588).

1856, Feb. 20, red, C.C.	Alice 4th	Red Knight, 11976	Mr. Shepherd

ALICE,

Red, calved May 16, 1852,

Bred by and the property of Mr. G. Wentworth, Woolley Park; got by Fitz-Frank (11479), dam (Anemone) by Chevy Chase (7897), g. d. (Annie) by Monarch (9407), gr. g. d. (Amelia) by Gainford (2044), — (Bell) by Samson (5080), — by Young Sovereign (5286), — by White Walton (5652).

1855, Sept. 20, red, B C		Corporal Trim, 11311	Mr. Wentworth
1856, Sept. 2, red, C.C.		Captain, 14229	do.

ALICE,

Roan, of 1850, Vol. xi., p. 312,

Bred by Mr. J. Whitehead, Little Methlick; got by Prince Alfred (8421), dam (Roan Lily) by Holkar 2nd (7091), &c.

Produce in	Name, &c.	By what Bull.	By whom bred.
1855, April 9, red, C.C.	Nancy Till	Sir Arthur, 12072	Mr. Whitehead

Nancy Till, the property of Mr. J. Maitland, Little Methlic, Aberdeenshire.

ALICIA,

Roan, calved in 1853,

Bred by and the property of Mr. R. Dudding, Panton; got by Leonidas (10414), dam (Alice) by Master Charley (7215), g. d. (Albina) by Miracle (2321), gr. g. d. (Alice) by Sir Henry (1446), — (Young Madam) by Count (170), — by Bracken (91), — by Badsworth (47), —by Driffield (223), — bred by Sir Geo. Strickland.

1856, Sept., roan, B.C.	Artist	Superior, 15362	Mr. Dudding

ALIMENT,

Roan, calved March 28, 1850,

Bred by and the property of the Earl of Zetland, Aske Hall; got by Allanadale (9887), dam (Azalea) by Kentucky (9266), g. d. (Prizeflower) by Lord Lieutenant (4260), gr. g. d. by Reformer (2510), — by Count (3506).

1854, Aug. 20, roan, C.C.		10th D. of York, 11398	Earl of Zetland
1855, Aug. 29, roan, B.C.		Field Marshal, 12875	do.
1856, Sept. 1, roan, C.C.		do.	do.

ALINE,

Roan, calved April 13, 1849,

Bred by and the property of Mr. J. Farrell, Moynalty; got by Forrest (10240), dam (Sweet Jasmine) by Prince Ernest (7366), g. d. (White Sweet Pea 2nd) by Prince Albert (4790), gr. g. d. (White Sweet Pea) by Baronet (3099), — (Sweet Pea) by Champion (1804), — by Captain (3278), — by Young Midas (4472), — by North Star (458).

1852, Feb., roan, B.C.	(dead)	Hamlet, 8126	Mr. Farrell
1853, Mar. 25, white, C.C.	(dead)	Baron Warlaby, 7813	do.
1854, Feb. 4, red, C.C.	Alma	Hopewell, 10332	do.
1855, Jan. 14, white, C.C.	Agnes	do.	do.
1856, Feb. 18, red & w., B.C.	Hong Kong	do.	do.

ALIX,

Roan, calved June 4, 1853,

Bred by Sir C. Knightley, Bart., Fawsley Park, the property of H.R.H. the Prince Consort, Windsor Castle; got by Earl of Dublin (10178), dam (Latakia) by Grey Friar (9172), g. d. (Annette) by Little John (4232), gr. g. d. (Anna) by Young Norman (4584), — (Walnut) by White Boy (1580), — by Wyville's Bull, — by a Bull of Mr. Charge's.

1856, April 12, roan, B.C.	Sir Charles	D. of Camb'ge, 12742	The Prince Consort

ALLSPICE,

Red and white, of 1848, Vols. x. and xi., pp. 250, 312,

Bred by and the property of Mr. R. C. Lowndes, Rice House; got by Walton (6658), dam (Orinda) by Marmion (4383), &c.

Produce in	Name, &c.	By what Bull.	By whom bred.
1855, Feb. 23, roan, B.C.	Daniel	Arrow, 9906	Mr. Lowndes
1856, Mar. 14, red & w., C.C.	Dowager	Cultivator, 12670	do.

ALMA,

Roan, calved October 22, 1852,

Bred by and the property of Mr. W. Burton, Rookwith; got by North Star (11863), dam (Miss Yarker) by Hautboy (10305), g. d. (Betty) by Bloomsbury (3173), gr. g. d. (Chilton) by Dantzic (3559), — a Cow of Mr. Mason's, of Chilton.

1855, April 11, roan, C.C.	Pretty Betsey	Sultan, 13877	Mr. Burton
1856, April 3, white, B.C.	White Warrior	Lord Cardigan, 13175	do.

ALMA,

Red, calved April 14, 1853,

Bred by and the property of Messrs. Turnbull, Bonhill Place; got by Crusade (7938), dam (Georgia) by The Stuart (7623), g. d. (Zuleika) by Norfolk (2377), gr. g. d. (Medora) by Ambo (1636), — (Blossom) by Memnon (2295), — by Pilot (496), — by Agamemnon (9), — by Burrell's Bull.

1856, Feb. 29, red, B.C.	Booth	Sir C. Campbell 15281	Messrs. Turnbull

ALOYSE,

Roan, of 1851, Vol. xi., p. 313,

Bred by Sir C. Knightley, Bart., Fawsley Park; the property of the Duke of Devonshire, Holker Hall; got by Earl of Dublin (10178), dam (Meadowsweet) by Grey Friar (9172), &c.

1855, June 23, roan, B C.	Shabbakuk	D. of Camb'ge, 12742	Sir C. Knightley
1856, June 19, red, C.C	Aloyse 2nd	do.	D. of Devonshire

AMAZON,

Roan, of 1851, Vol. xi., p. 314,

Bred by and the property of Mr. J. Christy, Boynton Hall; got by Essex Hero (9096), dam (Fairy) by Peg Top (9470), &c.

1855, June 13, r. & w., B.C	Victor	Orestes, 15027	Mr. Christy
1856, June 1, roan, C.C.	Lillian	Lord Raglan, 14841	do.

AMAZON,

White, calved April 2, 1854,

Bred by Mr. S. Marjoribanks, Bushey Grove, the property of Colonel Kingscote, Kingscote Park; got by Whittington (12299), dam (Agrippina) by Duke of Rothsay (6943), g. d. (Alva) by Amateur (3007), gr. g. d. (April Daisy) by Belshazzar (1703), — (Ann) by Abraham (2905), — by Simon (5134), — by Young George (3885), — by George (276).

1856, July 3, roan, B.C.	Abelard	King Arthur, 13110	Mr. Marjoribanks

AMAZON 3RD,

Roan, calved in 1852,

Bred by Mr. A. L. Maynard, Marton-le-Moor; got by Crusade (7938), dam (Amazon 2nd) by Cotherstone (6903), g. d. (Amazon) by Bellerophon (3119), gr. g. d. (Cherry) by Alderman (2976), — by Waterloo (2816), — by a son of Wynyard (703), — by Styford (103).

Produce in		Name, &c.	By what Bull.	By whom bred.
1856, July 1, roan,	B.C.		Crusader, 12668	Mr. Maynard

AMELIA,

Roan, of 1852, Vol. xi., p. 314,

Bred by the Earl of Zetland, Aske Hall, the property of Mr. R. Thornton, Stapleton; got by Ravensworth (10681), dam (Angelica) by Hogarth (4040), &c.

1856, Feb., red,	C.C.	Agnes	Angelo, 12397	Mr. Thornton

AMELIA 2ND,

Roan, calved in 1851,

Bred by Mr. Sample, Bishop Burton, the property of Mr. R. Fisher, Leckonfield; got by Crusader (9003), dam (Amelia) by Westmoreland (5634), g. d. (Eppleworth Strawberry) by Tom Boy (2765), gr. g. d. (Miss Gardham) by Physician (2426), — (Easthorp Strawberry) by Marlboro' (1189), — by Harold (291), — by Count (170), — by Badsworth (47), — by Son of Twin Brother to Ben (660).

1856, April 23, r. & w., C.C.	Amelia 3rd	(unknown)	Mr. Fisher

AMIABLE,

Light roan, of 1850, Vol. xi., p. 314,

Bred by Mr. E. Bate, Kelsterton; got by The Seer (9619), dam (Amethyst) by Sir Frederick (8577), &c.

1856, Feb. 5, red & w., C.C.	Ada	Daisy Duke, 12680	Mr. Bate

Ada, sold to Mr. R. F. Housman, Lune Bank, Lancaster.

AMITY,

Roan, calved April 25, 1851,

Bred by Mr. Kirkham, Hagnaby, the property of Mr. R. S. Holford, Weston Birt; got by Whitaker (11040), dam (Anti-mildew) by Neptune (7273), g. d. (Audlethorpe) by Prince Albert (4781), gr. g. d. (Audleby) by Reformer (4917), — by Toneham (2767), — by Son of Alpha (3004), — by Cossack (925).

1856, March 29, roan, C.C.		Richard, 15161	Mr. Holford

AMY,

Roan, of 1849, Vol. xi., p. 315,

Bred by and the property of Mr. R. Dudding, Panton; got by Earl Stanhope (5966), dam (Augusta) by True Blue (5522), &c.

1855, April, white,	C.C.	Ambrosia	Baron Warlaby, 7813	Mr. Dudding
1856, May, roan,	C.C.	Angerona	Lemnos, 13146	do.

AMY,

Red and white, of 1850, Vol. xi., p. 315,

Bred by Mr. Smythe Owen, Condover Hall, the property of Mr. R. P. Jones, Marbury Hayes; got by Sir Isaac (9645), dam (Amelia) by Prince of Wales (6345), &c.

Produce in	Name, &c.	By what Bull.	By whom bred.
1855, Nov. 15, r. & w., C.C.	Goody	Gavazzi, 11508	Mr. S. Owen
Goody, sold to Mr. R. P. Jones, Marbury Hayes, Whitchurch, Salop.			

AMY ROBSART,

Red and white, calved June 3, 1853,

Bred by and the property of Mr. Jonas Webb, Babraham; got by John Bull(11617), dam (Agnes) by Scrivener (10791), g. d. (Lady Emily) by Paris (7314), gr. g. d. (Duchess) by Vanguard (5545), — (Dodona) by Alabaster (1616), — by Dr. Syntax (220), — by Charles (127), — by Henry (301), — by Favourite (252), — by White Bull (421), — by Bolingbroke (86), — by Foljambe (263), — by Hubback (319),

1855, Dec. 18, red, C.C.	C'tess of Leicester	Cheltenham, 12588	Mr. Webb
1856, Dec. 26, roan, C.C	Miss Campbell	SirC.Campbell 15283	do.

ANDROMEDA,

Roan, calved August 1, 1852,

Bred by and the property of the Earl of Zetland, Aske Hall; got by Freebooter (11490), dam (Azalea) by Kentucky (9266), g. d. (Prize-flower) by Lord Lieutenant (4260), gr. g. d. by Reformer (2510), — by Count (3506).

1855, Oct. 2, dk. roan, B.C.		Field Marshal, 12875	Earl of Zetland
1856, Aug. 17, dk. roan, C.C.		do.	do.

ANEMONE,

Roan, of 1847, Vol. x., p. 253,

Bred by Sir C. Knightley, Bart., Fawsley Park, the property of Mr. J. S. Bult, Dodhill House; got by Allan-a-Dale (7778), dam (Ultima) by Little John (4232), &c.

1856, May 28, r. & w., C.C.	Anemone 2nd	D. of Camb'ge, 12742	Mr. Bult

ANGELA,

Red roan, of 1848, Vol. x., p. 254,

Bred by and the property of the Earl of Zetland, Aske Hall; got by Postmaster (9487), dam (Angelica) by Hogarth (4040), &c.

1853, Oct. 9, dk. roan, B.C.	Angelo	8th D. of York, 11396	Earl of Zetland
1855, Aug. 7, roan, C.C.		Field Marshal, 12875	do.
1856, Oct. 27, white, C.C.		do.	do.

ANNA,

Red, calved in November 1853,

Bred by and the property of Mr. R. Dudding, Panton; got by British Boy (11206), dam (Augusta) by True Blue (5522), g. d. (Albina) by Miracle (2321), gr. g. d. (Alice) by Sir Henry (1446), — (Young Madam) by Count (170), — by Bracken (91), — by Badsworth (47), — by Driffield (223), — bred by Sir G. Strickland, Bart.

Produce in		Name, &c.	By what Bull.	By whom bred.
1856, Aug. 13, red,	B.C.	Admiral	Superior, 15362	Mr. Dudding

ANNABELLA,

Roan, calved January 7, 1851,

Bred by and the property of Messrs. Morton, Skelsmergh Hall; got by Brewster (7847), dam (Red Rose) by Rokeby (8502), g. d. (Flora) by Petterill (4685), gr. g. d. (Snowdrop) by Duke (1933), — by Northumberland (464), — by Styford (103), — by Lame Bull (358), — by Bolingbroke (86).

1854, Feb., roan,	C.C.	Early Bird	Prelate, 11919	Messrs. Morton
1855, March, roan,	B.C.	(dead)	do.	do.
1856, April, roan,	C.C.	(dead)	do.	do.

ANNA MARIA,

Roan, of 1846, Vols. ix., x., and xi., pp. 253, 255, 317,

Bred by Mr. S. Wiley, Brandsby, the property of Mr. H. E. Surtees, Dane End; got by Vandyke (7669), dam (Amina) by Albus (2975), &c.

1855, Feb. 22, r. & w.,	C.C.	Jewess	Mas. Goldsmit, 13315	Mr. Surtees
1856, Feb. 27, roan,	C.C.	Chateau Margaux	Claret, 14282	do.

ANNETTE,

Red, calved July 2, 1853,

Bred by Mr. P. J. Kearney, Miltown House; got by Collingwood (8964), dam (Anna) by Forrest (10240), g. d. (Aurora) by Bacchus (8854), gr. g. d. (Vesta) by The Counsellor (5429), — (Spider) by Bryan (8911), — by Aaron (711), — (Red Lily) bought of Mr. Bagot.

1856, Feb. 1, roan,	C.C.	Alice	Monk, 11824	Mr. Kearney

ANNIE,

Roan, calved May 3, 1851,

Bred by Mr. J. Cochrane, Little Haddo, the property of Mr. W. Lumsden, Glenarpet; got by Vice President (11002), dam (Laura) by Duplicate Duke (6952), g. d. (Sybil) by Sir Walter (2639), gr. g. d. (Fashion) by Son of Emperor (2671), — (Dahlia) by Wonderful (700), — by Cardinal (841), — by Baronet (61), — by Cleveland (145), — by Butterfly (104), — by Globe (278).

1856, March 3, r. & w.,	C.C.	Winky	Bushranger, 12516	Mr. Cochrane

Winky, sold to Mr. W. Lumsden, Glenarpet, St. John's, Isle of Man.

ANNIE MARY,

Red, calved June 1, 1853,

Bred by and the property of Mr. Shepherd, Shethin; got by The Hero (10934), dam (Fancy 2nd) by Grand Duke (10284), g. d. (Fancy) by Kelly (9264), gr. g. d. (Bright Eyes 2nd) by Billy (8888), — (Bright Eyes) from the stock of Mr. Grey, Milfield Hill.

Produce in	Name, &c.	By what Bull.	By whom bred.
1856, Jan. 28, red, C.C.	Annie Mary 2nd	Red Knight, 11976	Mr. Shepherd

APRICOT,

Roan, calved April 15, 1852,

Bred by and the property of Mr. Willoughby Wood, Holly Bank; got Dandy Dinmont (9010), dam (Lily) by Dandy Dinmont (9010), g. d. by George 3rd (7038), gr. g. d. (Pine Apple) by Zenith (5702), — (Nectarine) by Wiseton (2848), — by Mercury (2301).

1855, March 24, roan, B.C.	Needwood	Viceroy, 13445	Mr. Wood
1856, May 16, C.C.	(dead)	Gd Duke 2nd, 12962	do.

ARABELLA 4TH,

Red, calved July 15, 1852,

Bred by and the property of Mr. J. Blackstock, Hayton Castle; got by Third Duke of York (10166), dam (Arabella) by Admiral Stopford (5713), g. d. by Corelli (3485), gr. g. d. by Wauldby (2818), — by Wellington (5620), — by Mina (1246), — by Ryedale (2582), — by Zodiac (12326), — by Cleveland (143), — (Alexina) purchased at Sir H. V. Tempest's Sale.

1855, Oct. 20, r. & w., C.C.	Arabella 7th	D. of Glo'ster, 12751	Mr. Blackstock
1856, Dec 20, r & w., B.C.	(dead)	do.	do.

ARABELLA 5TH,

Red and white, calved July 11, 1853,

Bred by and the property of Mr. J. Blackstock, Hayton Castle; got by Seventh Duke of York (11394), dam (Arabella) by Admiral Stopford (5713), g. d. by Corelli (3485).

1856, Dec. 7, r. & w., C.C.	Arabella 6th	Viadot, 13942	Mr. Blackstock

ARABELLA,

Red, of 1847, Vol. x., p. 257,

Bred by and the property of Mr. A. Cruickshank, Sittyton; got by Robin O'Day (4973), dam (Picotee) by Premier (6301), &c.

1854, March 19, red, C.C.	Lady Isabella	Matadore, 11800	Mr. Cruickshank
1855, May 10, red, C.C.	Miss Buckingham	Dr. Buck'ham, 14405	do.
1856, June 22, red, C.C.	Floren. Night'gale	The Baron, 13833	do.

ARABELLA,

Red, calved in August, 1853,

Bred by and the property of Mr. R. Dudding, Panton; got by Leonidas (10414), dam (Amelia) by Earl Stanhope (5966), g. d. (Alice) by Master Charley (7215), gr. g. d. (Albina) by Miracle (2321), — (Alice) by Sir Henry (1446), — by Count (170), — by Bracken (91), — by Badsworth (47), — by Driffield (223), — bred by Sir George Strickland.

Produce in		Name, &c.	By what Bull.	By whom bred.
1856, May, red,	C.C.	Abeona	Stamboul, 13780	Mr. Dudding

YOUNG ARETHUSA 2ND,

Roan, of 1850, Vol. xi., p. 320,

Bred by Mr. Lawton, Winthorpe, the property of Mr. R. Lynn, Stroxton; got by Improver (10344), dam (Young Arethusa) by Buckingham (6819), &c.

1855, Oct. 30, roan,	C.C.	Annabella	Sir John, 12084	Mr. Lynn

ARGYLE,

Red and white, calved November 28, 1850.

Bred by Mr. Tucker, Bourton, the property of Earl Radnor, Coleshill; got by Master Shaftoe (10513), dam (Aileen) by Duke of St. Albans (6944), g. d. (Strawberry) by Colling (902), gr. g. d. by a son of Alexander (1624), — by a Grandson of Favourite (252).

1855, April 29, roan,	C.C.	Alice Grey	Jack Tar, 11603	Earl Radnor
1856, Mar. 9, r. & w.,	B.C.	Azoft	Dukedom, 12729	do.

ARIADNE,

Roan, calved February 20, 1854,

Bred by Mr. W. F. D. Dickinson, Ulverstone, the property of the Duke of Devonshire, Holker Hall; got by Leucus (11684), dam (Sole) by The Baron (9711), g. d. (Rosebud) by Young Favourite (6003), gr. g. d. (Venus) by Lord Melbourne (4264), — (Lily of the Valley) by Favourite (3772), — by Stephen (5324), — by Young Western Comet (1575), — by a son of Layton (366), — by Layton (366), — by Simon (590).

1856, Oct. 31, roan,	B C.	Admiral	E. of Warwick, 11412	D. of Devonshire

ARMADA,

Roan, calved May 1, 1853,

Bred by and the property of Mr. A. Cruickshank, Sittyton; got by Bushranger (11228), dam (Lauristina) by Prince Edward Fairfax (9506), g. d. (Barcliana) by The Pacha (7612), gr. g. d. (Clara) by Mahomed (6170), — (Jane) by Reformer (2509), — by Raby (2474), — by Neesham (1261), — by Marske (418).

1855, June 7, white,	B C.	Brotherhood	Guy Fawkes, 12981	Mr. Cruickshank
1856, April 8, roan,	C.C.	Baroness	The Baron, 13833	do.

AROMA,

Roan, calved February 14, 1854,

Bred by and the property of Mr. A. Cruickshank, Sittyton; got by Matadore (11800), dam (Admah) by Fitz-Adolphus Fairfax (9124), g. d. (Broken Horn) by Fitz-Leonard (7010), gr. g. d. (Princess) by Sovereign (7539), — Queen, bred by Mr. Robertson, of Lady Kirk.

Produce in	Name, &c.	By what Bull.	By whom bred.
1856, May 1, roan, C.C.	Oakleaf	The Baron, 13833	Mr. Cruickshank

ARTLESS,

Red roan, calved March 14, 1853,

Bred by and the property of Mr. Bowly, Siddington; got by Harold (10299), dam (Diana) by Thirty Two (8704), g. d. (Limpid) by Viceroy (7678), gr. g. d. (Lemon) by Marquis (2271), — by Isaac (1129), — by Blucher, — by Cecil (120).

1856, Feb. 2, roan, B.C.	Williamstrip	Alchemist, 11097	Mr. Bowly
1856, Dec. 12, r. & w., C.C.	(dead)	Siddington Duke	do.

ASTREA,

Light roan, calved May 4, 1852,

Bred by Mr. J. C. G. Duff, Eden, the property of Mr. Jonas Webb, Babraham; got by Filbert (11473), dam (Ladye Love) by Lord Warden (7167), g. d. (Belinda) by Ranunculus (2479), gr. g. d. (Sylph) by Sir Walter (2637), — by Hotspur (1117), — by Coxcomb (928), — by Midas (435), — by Comet (155), — by Mr. R. Colling's Son of Favourite (252), — by Son of Favourite (252), — by Hubback (319).

1854, Aug. 8, r. & w., B.C.	Autocrat	11th D. of York, 11399	Mr. Tanqueray
1856, June 19, roan, B.C.	Lord Hendon	Yng. England, 14513	Mr. Webb

AUBURN,

Red, calved September 9, 1852,

Bred by Mr. P. J. Kearney, Miltown House; got by Collingwood (8964), dam (Aurora) by Bacchus (8854), g. d. (Vesta) by The Counsellor (5429), gr. g. d. (Spider) by Bryan (8911), — (Rosamond) by Aaron (711), — (Red Lily) bought of Mr. Bagot.

1855, May 2, roan, C.C.	Anastasia	Monk, 11824	Mr. Kearney

AUGUSTA,

Red and white, calved in July, 1852,

Bred by and the property of Mr. J. Beetham, West Harlsey; got by Dewberry (11353), dam (Annie) by Horatio (7097), g. d. (Adelaide) by Prince Albert (4780), gr. g. d. (Ruby) by a son of Nunthorpe (4600), — (Baroness) by Appleton's Red Bull (3023), — by Liston (2210), — by Wonderful (700), — by Baronet (61), — by Jupiter (345), — by Alfred (23), — by Son of Washington (675).

1856, July 8, r. & w., B.C.	Arthur	Brompton, 14200	Mr. Beetham

AUGUSTA,

Red and white, of 1850, Vol. xi., p. 321,

Bred by and the property of Mr. T. Bell, Bickerstaffe; got by Third Duke of York (10166), dam (Amy) by Second Cleveland Lad (3408), &c.

Produce in	Name, &c.	By what Bull.	By whom bred.
1855, April 19, r. & w., C.C.	Alpine	Horrox, 11591	Mr. Bell
1856, Oct. 19, r. & w., B.C.	Rodney	Gn. Canrobert, 12927	do.

AURORA,

White, calved February 10, 1852,

Bred by the Rev. F. Thursby, Abington Rectory, the property of Mr. J. Robinson, Clifton Pastures; got by Daylight (11339), dam (La Belle) by Woodstock (7732), g. d. (Lena) by Orator (2390), gr. g. d. (Laurestina) by Darlington (3561), — (Lady Betty) by Rough Robin (1404), — by Albion (14), — by Marske (418), — by Neswick (1266), — by Favourite (1033).

1855, Mar. 10, white, B.C.	Northern Light	Norman, 13394	Mr. Robinson
1856, Nov. 22, roan, B.C.	North Star	Cardinal, 11246	do.

AURORA,

Red and white, calved April 19, 1851,

Bred by Mr. G. D. Trotter, Bishop Middleham, the property of Mr. S. Thorne, Thorndale, U. S. A.; got by Third Duke of York (10166), dam (Allspice) by Second Duke of Northumberland (3646), g. d. (Young Amazon) by Crusader (934), gr. g. d. (Amazon) by Sultan (1485), — (Bellona) by Mars (411), — by North Star (458).

1855, Nov. 16, r. & w., C.C.	Alma	Young Balco, 12426	Mr. Thorne
1856, Oct. 19, red, B.C.	Arch-duke	2nd Gr. Duke, 12961	do.

AURORA,

Red, of 1851, Vol. xi., p. 322,

Bred by and the property of Mr. T. Willis, Manor House; got by Wilberforce (9830), dam (Hermione) by Wharfdale Hero (9821), &c.

1855, Feb. 22, roan, B.C.	Orion	Gipsey King, 11532	Mr. Willis
1856, Dec. 2, red, C.C.	Aurora Leigh	Gavazzi, 11508	do.

AUTUMN ROSE 3RD,

Red and white, calved January 16, 1854,

Bred by Mr. E. A. Fawcett, Sandford, the property of Mr. J. Hetherington, Middle Farm; got by a son of Hesperus (10321), dam (Autumn Rose 2nd) by Traveller (13897), g. d. by Rubini (9586), gr. g. d. by a son of Wharton (2833), — by a son of Gainford (2044).

1856, Aug. 8, r & w., B.C.	Captain	Peter Parker, 13468	Mr. Hetherington

AZALEA,

Red and white, calved in March, 1853,

Bred by and the property of Mr. J. G. Dixon, Caistor; got by Lincoln (10422), dam (Moss Rose) by Expectation (3750), g. d. by a son of Young Eryholme (1981), gr. g. d. (Favourite) by Cardinal (841), — by Merlin (429), — by Alfred (23), — by Butterfly (104), — by Suworrow (636).

Produce in	Name, &c.	By what Bull.	By whom bred.
1856, red and white, B.C.	(Steer)	Hatcliffe, 12997	Mr. Dixon

BADOURA,

Red and white, calved February 27, 1854,

Bred by and the property of Mr. A. Whyte, Little Clinterty; got by Unrivalled (13926), dam (Dainty 2nd) by The Pacha (7612), g. d. (Dainty) by Second Duke of Northumberland (3646), gr. g. d. (Magnet) by Emperor (3716), — (Magnet) by Invalid (4076), — by Magnet (392), — by Palmflower (480).

1856, March 29, roan, C.C.	Williamina	Beeswing, 12456	Mr. Whyte

BALSAM,

Roan, calved December 18, 1849,

Bred by Lord Calthorpe, the property of Mr. W. Woodward, Bredons Norton; got by Goldsmith (10277), dam (Bigonia) by Liverpool (4235), g. d. (Lily) by Rockingham (2551), gr. g. d. (Lively) by Jerry (2159), — by Julius Cæsar (1143), — by Young Albion (15).

1853, April 13, roan, B C.	The Baron	Sir John, 15291	Mr. Woodward
1854, July 20, white, C.C.	Balsam 2nd	Dreadnought	do.
1856, Mar. 23, roan, B.C.	Bridegroom	Koh-i-noor, 11642	do.

BANGY,

Bred by Mr. G. Faulkner, Rothersthorpe; got by Nelson (4547), dam by Eclipse (3684), g. d. by Barrister (1684), gr. g. d. by Buskin (1769).

1856, Jan. 30, roan, C.C.	Vanity	Hector, 9200	Mr. Faulkner

Vanity, sold to Lord Bessborough, Pilltown, Ireland.

BANKSIA,

Red and white, of 1851, Vol. xi., p. 324,

Bred by Sir J. W. Lubbock, Bart., High Elms; got by Shepherd's Purse (10804), dam (Raspberry) by Mozart (11830), &c.

1855, Jan. 24, r. & w., B.C.	Bernard	Handel, 14663	Sir J. W. Lubbock
1855, Dec. 2, roan, C.C.	Nelly	The Prior, 13870	do.
1856, Dec. 5, r. & w., B.C.	Red Rover	do.	do.

BARCLIANA,

Roan, of 1847, Vol. x., p. 262,

Bred by Captain Barclay, Ury, the property of Mr. A. Cruickshank, Sittyton; got by The Pacha (7612), dam (Clara) by Mahomed (6170), &c.

1854, April 15, roan, B.C.	Lord Sackville	Matadore, 11800	Mr. Cruickshank
1855, Feb. 19, white, C.C.	Snowberry	do.	do.
1856, March 1, red, B.C.	(dead)	The Baron, 13833	do.

BARMAID,

Bred by Mr. Geo. Faulkner, Rothersthorpe; got by Hector (9200), dam (Bangy) by Nelson (4547), g. d. by Eclipse (3684), gr. g. d. by Barrister (1684), — by Buskin (1769).

Produce in		Name, &c.	By what Bull.	By whom bred.
1855, July 3, red,	C.C.	Blossom	Raglan, 13548	Mr. Faulkner

BARMAID,

Roan, calved in April, 1852,

Bred by Mr. J. C. Maynard, Harlsey Hall, the property of Mr. W. Petch, Liverton; got by Udolpho (13907), dam (Molly Bawn) by Jerveaux (13082), g. d. by Augustus (6752), gr. g. d. by Plenipo (4724), — (Lively) by Wonderful (700), — by Merlin (429), — by Alfred (23), — by Butterfly (104), — by Suworrow (636).

1855, April 17, white,	C.C.	Dairymaid	Wykeham, 14028	Mr. Petch
1856, April 15, red,	B.C.	(Steer)	do.	do.

BARONESS,

Roan, of 1847, Vol. x., p. 264,

Bred by Mr. Walker, Maunby, the property of Mr. Crawley, Stockwood Park; got by Baron Warlaby (7813), dam (Clematis) by Clementi (3399), &c.

1853, Nov. 14,	B.C.	(Steer)	Son of Brennus	Mr. Crawley
1855, June 19, roan,	B.C.	Bluebeard	Kirklevington, 11639	do.
1856, Dec. 13, roan,	C.C.	Barmaid	British Prince, 14197	do.

BARONESS EMILIA,

Red and white, of 1849, Vol. xi., p. 325,

Bred by Mr. M. S. Stewart, Southwick, the property of Mr. J. Unthank, Netherscales; got by Baron of Ravensworth (7811), dam (Emily) by Comet (1854), &c.

1855, Feb. 12, r. & w.,	C.C.	Ruby	Sir Charles, 12075	Mr. Unthank
1856, Feb. 24, r. & w.,	B C.	Victor Emmanuel	D. of Camb'ge, 12748	do.

BASHFUL,

White, calved January 6, 1853,

Bred by and the property of Mr. E. Clarke, Lillingstone; got by Young Planet (11905), dam (Baroness) by Adrastus (7761), g. d. (Buxom) by Marquis (6817), gr. g. d. (Lady Jane) by Viceroy (6638), — (Sarah) by Attraction (764), — by Young Merlin (6204), — by Merlin (2302), — by Midas (435), — by Denton (198).

1855, June 15, roan,	C.C.	Duchess 1st	Fitz-Clarence, 11477	Mr. Clarke

BASHFUL,

Rich roan, calved August 12, 1851,

Bred by and the property of Messrs. J. and R. Patterson, Hall Beck; got by Prince Charlie (13504), dam (Bellona) by Vulcan (9795), g. d. (Beeswing) by Plumpton (2440), gr. g. d. (Lily of the Valley) by Sillery (5131), — by Champagne (3317), — by Young Western Comet (1575), — by Diamond (205), — by Western Comet (689), — by Son of Favourite (252).

Produce in	Name, &c.	By what Bull.	By whom bred.
1855, Apr. 20, rich ro., B.C.	Lord Cardigan	El. Warwick, 11412	Messrs. Patterson
1856, June 24, rich ro., C.C.	Beatrice	Harkaway, 12988	do.

BEATRICE,

Red and white, of 1848, Vols. x. and xi., pp. 264, 326,

Bred by Earl Ducie, Tortworth Court, the property of Mr. C. P. Leslie, M.P., Glasslough; got by Cramer (6907), dam (Bessy) by Helicon (2107), &c.

1855, Feb. 8, r. & w., C.C.	Bettine	Richmond, 13591	Mr. Grenfell
1856, Jan. 30, red, B.C.	Brigadier	Co. Glo'ster, 12650	do.

Bettine, the property of Mr. Hardy, Dunstall Hall, Burton-on-Trent.

BEATRICE MAYFLOWER,

Roan, calved May 15, 1853,

Bred by Messrs. Angus, Broomley, the property of Mr. Buchan Sydserff, Ruchlaw; got by Benedict (7828), dam (Sprightly) by Young Hector (7074), g. d. (Cowslip) by Young Hastings (3988), gr. g. d. by Wallace (5588), — by Ivanhoe (1130), — by Leopold (2199), — by Hector (2103), — by Sir Harry (5155), — by Surly (2715), — by Burrell's Bull (3248).

1855, Feb. 22, red, C.C.	(dead)	Capt. Balco, 12546	Mr. Sydserff
1856, March 5, roan, B.C.	Benedict Balco	do.	do.

BEAUTY,

Roan, calved May 6, 1854,

Bred by and the property of the Duke of Buccleuch, Dalkeith Park; got by Kossuth (11646), dam (Rose) by Sir William (8598), g. d. (Lucy Neil) by Roger (13615), gr. g. d. (Second Snowdrop) by Studley (628), — (Snowdrop) by Rockingham (2547), — by Wonder (2853), — by Denton (198), — by Ladrone (353), — by Henry (301).

1856, April 8, roan, C.C.	Grizzy	Viscount, 15471	Duke of Buccleuch

BEAUTY,

Red and white, calved in December, 1849,

Bred by and the property of Sir W. Lawson, Bart., Brough Park; got by Son of Hautboy (10305), dam (Celia) by Dan O'Connell (3557), g. d. (Mabel) by Lord Lieutenant (4260), gr. g. d. (Red Cow) by Outhwaite's White Bull (9825), — (My Lady) by North Star (459), — by Young Comet (157), — by Easby (232).

1854, July, red & w., C.C.	Grace	10th D. of York, 11398	Sir W. Lawson
1855, July, red & w., C.C.	Bonny	Son of Chilton, 10054	do.

BEAUTY 3RD,

Roan, calved December 5, 1852,

Bred by Colonel Towneley, Towneley Park, the property of Mr. Atkinson, Peepy; got by Frederick (11489), dam (Beauty) by Victor (8739), g. d. (Mantle) by Marcus (2262), gr. g. d. (Floranthe) by Matchem (2281), — (Flora) by Wonderful (700), — by Hulton (1121), — by Comet (155), — by Major (397).

Produce in	Name, &c.	By what Bull.	By whom bred.
1855, March, roan, C.C.	(dead)	Valiant, 12253	Col. Towneley
1856, May 1, roan, B.C.	Mas. Butterfly 4th	Mas. Butterfly, 13311	do.

BEAUTY,

Roan, of 1847, Vols. x. and xi., pp. 265, and 327.

Bred by Mr. Bannerman, Chorley, the property of Colonel Towneley, Towneley Park; got by Victor (8739), dam (Mantle) by Marcus (2262), &c.

1855, Mar. 21, roan, B.C.	Roan Knight	Horatio, 10335	Col. Towneley
1856, April 28, white, C.C.	Beauty's Butterfly	Mas. Butterfly, 13311	do.

BEAUTY,

Red, and white,

Bred by Mr. Blackburrow, Congresbury; got by Ned Poins (6241), dam by Mostyn (4515), g. d. by Necromancer (4544), gr. g. d. (Lactometer) by His Majesty (2128), — (Laud) by Benedict (786), — by Governor (1077), — by Julius Cæsar (1143), — by Pilot (496), — by Warlaby (672).

1852, March 6, roan, C.C.	Bloom	De Grey, 10108	Mr. Sharpe
1853, Aug. 16, r. & w., C C.	Blossom	do.	do.
1855, May 20, roan, C.C.	Beauty	do.	do.

BEAUTY,

Roan, calved in 1851,

Bred by Mr. W. Brigham, the property of Mr. J. Brigham, Slingsby; got by Duke of Leeds (9045), dam by Son of Corinthian (3486), g. d. by Sligo (5210), gr. g. d. by Emperor (3720), — by Newtonian (2368).

1855, August, roan, B.C.	(Steer)	Daybreak	Mr. Brigham
1856, July 29, white, C.C.	Marcian	Son of Lei'ster, 14787	do.

BEAUTY,

Roan, calved December 18, 1852,

Bred by Mr. Harvey Combe, Cobham Park, the property of Mr. J. Timm, Farnboro' Grange; got by Lottery (10472), dam (Belle) by Puritan (9523), g. d. (Young Beauty) by Old Bull (8368), gr. g. d. (Old Beauty) by Phantassie (8389), — by Rockingham (560), — by Denton (198).

1855, Aug. 23, r. & w., C.C.	Blossom	First Fruits, 12881	Mr. Combe

BEAUTY,

Roan, calved January 4, 1849,

Bred by Mr. Manning, Rothersthorpe, the property of Sir J. H. Crewe, Bart., Calke Abbey; got by Lamplighter (10397), dam (Spotted Boughton) by Crusader (7939), g. d. (Bombazine) by Regent (544), gr. g. d. bred by Mr. Edmonds, Boughton.

Produce in	Name, &c.	By what Bull.	By whom bred.
1855, Mar. 23, white, B.C.	Cuyp	Van Amburgh, 9770	Sir J. H. Crewe
1856, April 22, r. & w., C.C.	Vanity	Son of do.	do.

BEAUTY,

Roan, of 1850, Vol. xi., p. 328,

Bred by and the property of Mr. R. Thornton, Stapleton; got by Albert (14070), dam (White Rose) by George (8101), &c.,

1855, April, white, C.C.	Bride	Constable, 12633	Mr. Thornton
1856, May, white, C.C.	Bridesmaid	Angelo, 12397	do.

BEAUTY OF BERRINGTON,

Roan, calved November 1, 1852,

Bred by and the property of the Hon. H. N. Hill, Berrington; got by Monk (11824), dam (Beauty of Brawith) by Emperor (6973), g. d. (Moss Rose 2nd) by Sir Walter (2639), gr. g. d. (Moss Rose) by Belvedere 2nd (3127), — by Waterloo (2816), — by Barmpton (5774), — by Kitt (2179), — by Kitt (2179), — by Page's Bull (6269), — by Middleton's Bull (438).

1856, September, red, B.C.	(dead)	May Duke, 13320	Hon. H. N. Hill

BEES WAX,

Roan, calved in 1852,

Bred by and the property of Mr. B. Harrison, Newbiggin; got by Baron (12439), dam (Jessy) by Milo (10532), g. d. (Red Rose) by Nelson (4549), gr. g. d. by Lively, — by Bertram (3146), — by Pancake (2407).

1855, May 15, red, B.C.	Abercrombie	Hero, 13017	Mr. Harrison
1856, April 15, roan, C.C.	Mabel	Sir Thomas, 13749	do.

BEES WAX,

Light roan, of 1845, Vol. xi., p. 329,

Bred by Mr. Wood, the property of Mr. John Wood, Stanwick Park; got by Noble (4578), dam (Beeswing) by St. Helena (5055), &c.

1855, Jan. 22, r. & w., C.C.	Waxey	Prince Arthur, 13497	Mr. Wood
1856, Jan. 15, roan, B.C.	Beesucker	do.	do.

BEESWING,

Roan, of 1841, Vols. vi. and ix. pp. 265, 265,

Bred by Messrs. J. and R. Patterson, Hall Beck; got by Plumpton (2440), dam (Lily of the Valley) by Sillery (5131), &c.

1853, May, rich roan, C.C.	Brunette	Howard, 9224	Messrs. Patterson
1854, February, roan, B.C.	(slaughtered)	do.	do.
1855, January, roan, B.C.	do.	Harkaway, 12988	do.
1856, July, red, B.C.	Little Wonder	do.	do.

BEET ROOT,

Roan, calved June 4, 1853,

Bred by the Marquis of Exeter, Burghley Park, the property of Mr. W. W. Slye, West Haddon Lodge; got by Grey Friar (9172), dam (Salad) by Pyramus (4853), g. d. (Endive) by Pyramus (4853), gr. g. d. (Turnip) by Woodville (2856), — (Titania) by Emperor (1014), — by Meteor (1226).

Produce in	Name, &c.	By what Bull.	By whom bred.
1856, Mar. 21, r. & w., C.C.	(dead)	Arch-Duke, 12403	Marquis of Exeter

BELINDA,

Red and white, of 1851, Vol xi. p. 330,

Bred by and the property of Mr. A. Cruickshank, Sittyton; got by Prince Edward Fairfax (9506), dam (Beauty) by Premier (6308), &c.

1855, Nov. 1, red,	C.C.	Blue Bell	Matadore, 11800	Mr. Cruickshank

BELINDA,

Roan, of 1852, Vol. xi. p. 330,

Bred by and the property of Mr. J. Gulland, Newton of Wemyss; got by Preface (9488), dam (Belle) by Lord William (11752), &c.

1856, Jan. 2, roan,	C.C.	Christobell	Christopher, 14275	Mr. Gulland

BELINDA,

Light roan, of 1851. Vol. xi. p. 330,

Bred by and the property of Mr. R. C. Lowndes, Rice House; got by Lord Clarendon (10434), dam (Annie) by Harkaway (9184), &c.

1855, May 31, roan,	B.C.	Defender	Arrow, 9906	Mr. Lowndes
1856, April 17, roan,	C.C.	Dahlia	Belzoni, 11167	do.

BELINDA,

Roan, of 1847, Vol. xi., p. 331,

Bred by Mr. W. D. Manning, Rothersthorpe, the property of Mr. M. Charlesworth, Thornhill; got by Monarch (7249), dam (Spotted Boughton) by Crusader (7939), &c.

1855, Oct. 14, red,	C.C.	Village Belle	Grand Turk, 12969	Mr. Charlesworth
1856, Oct. 12, roan,	B.C.	Bolingbroke	do.	do.

BELINDA 5TH,

Roan, of 1850, Vol. xi., p. 331,

Bred by Mr. Topham, Candlesby, the property of Mr. R. W. Reynell, Killynon; got by Marquis of Rockingham (10506), dam (Belinda 2nd) by Lilyson (6131), &c.

1856, Feb. 9, roan,	C.C.	Lady Constance	Lord Derby, 13179	Mr. Reynell

Lady Constance, sold to Mr. Richardson, for America.

BELLA,

Roan, calved May 27, 1852,

Bred by Mr. Bowly, Siddington, sold to the Illinois Company, U. S. A.; got by California (10017), dam (Diana) by Thirty Two (8704), g. d. (Limpid) by Viceroy (7678), gr. g. d. (Lemon) by Marquis (2271), — by Isaac (1129), — by Blucher, — by Cecil (120).

Produce in	Name, &c.	By what Bull.	By whom bred.
1855, March 18, roan, C.C.	Brilliant	Tortw'h Duke, 13892	Mr. Bowly
1856, Feb. 12, roan, B.C.	Ready Token	Economist, 11425	do.

BELLADINE,

White, calved in 1846,

Bred by Mr. W. Woodward, Bredons Norton; got by Hampden (7064), dam (Belladine) by Nero (4559), g. d. (Labella) by Bashaw (1692), gr. g. d. (Zilla) by Jupiter (2169), — by Roman (2559), — by Columella (904), — by Albion (14), — by Palmflower (480), — by Patriot (486), by Haughton (294).

1849, Jan. 27, roan, C.C.	Belladine 2nd	Hampden, 7064	Mr. Woodward
1850, March 7, white, C.C.	Belladine 3rd	do.	do.
1851, March 2, white, C.C.	Belladine 4th	Sir John, 15291	do.
1852, Mar. 7, r. & w., B.C.	Bartholomew	do.	do.
1853, Mar. 1, light rn., C.C.	Belladine 5th	do.	do.

BELLE,

Roan, calved January 5, 1853,

Bred by Mr. Ricardo, Kiddington House, the property of Mr. W. Caless, Bodicote House; got by Lord John Russell (11732), dam (Bracelet) by Fanatic (8054), g. d. (Bandy) by Snowball (2652), gr. g. d. (Cockhorn) by Napoleon (2349), — by Denton, — Matchless.

1855, July 30, roan, B.C.	Bodicote	Abydos, 14055	Mr. Caless

BELLE FLOWER,

Roan, of 1851, Vol. xi., p. 332,

Bred by and the property of Mr. R. S. Bruere, Braithwaite Hall; got by The Silkie Laddie (10947), dam (La Belle) by Rouge (5012), &c.

1855, Mar. 2, white, B.C.	Scimitar	Sultan, 13877	Mr. Bruere
1856, Feb. 11, white, B.C.	Snapdragon	Sylvan King, 13819	do.

BELLFLOWER 7TH,

Red and white, calved March 1, 1853,

Bred by and the property of Mr. Wilson, Shotley Hall; got by Disraeli (10125), dam (Mulberry 6th) by Second Earl of Beverley (5963), g. d. by Bellman (7825), gr. g. d. by Second Cleveland Lad (3408), — by Captain (8926), — by Hedley (9204).

1856, March 25, red, C.C.	Bellflower 8th	Moss Trooper, 13357	Mr. Wilson

BELLINA,

White, of 1849, Vol. xi., p. 333,

Bred by Mr. Wood, the property of Mr. John Wood, Stanwick Park; got by Whittington (12299), dam (Belluna) by Noble (4578), &c.

Produce in	Name, &c.	By what Bull.	By whom bred.
1855, Nov. 7, lt. roan, C.C.	Belinda	Prince Arthur, 13479	Mr. Wood

BELLISSIMA,

Red and white, calved February 12, 1854,

Bred by and the property of the Earl of Zetland, Aske Hall; got by Tenth Duke of York (11398), dam (Belinda) by Belleville (6778), g. d. (Bella) by Monarch 3rd (4502), gr. g. d. (Bright Eyes) by Young Hastings (3987), — (Mayflower) by Election (1961), — by Barmpton (54), — by Whitenose (692), — by George (275), — by Ben (70), — by Favourite (252), — by Chapman's Son of Punch (122).

1856, Dec. 4, roan, C.C.		General, 14589	Earl of Zetland

BELLONA,

Roan, calved in October, 1854,

Bred by the Marquis of Exeter, Burghley Park, the property of Mr. W. Ladds, Ellington; got by Healing (13000), dam (Aconite) by Royal Hart (10753), g. d. (Auricula) by The Prince of Wales (6345), gr. g. d. (Tulip) by Expectation (3750), — by Thick-hock (6601), — by Expectation (1988), — by Wonderful (700), — by Merlin (429), — by Alfred (23), — by Butterfly (104), — by Suworrow (636).

1856, July 20, roan, C.C.	Beauty	Cobham, 14286	Mr. Ladds

BELLONA,

Roan, calved January 11, 1852,

Bred by and the property of Mr. E. Clarke, Lillingstone; got by Young Planet (11905), dam (Bonny Lass) by Fitz-James (10229), g. d. (Atalanta) by Marquis (6187), gr. g. d. (Dahlia) by Young Boughton (7842), — (Gaiety) by Boughton (7841), — by Crusader (7939), — by Regent (544), — bred by Mr. Edmunds, of Boughton.

1856, Oct. 20, roan, C.C.	Atalanta	D. of Clarence, 12749	Mr. Clarke

BELLONA,

White, calved April 9, 1848,

Bred by and the property of Messrs. Patterson, Hall Beck; got by Vulcan (9795), dam (Beeswing) by Plumpton (2440), g. d. (Lily of the Valley) by Sillery (5131), gr. g. d. by Champagne (3317), — (Yellow Gilliver) by Young Western Comet (1575), — by Diamond (205), — by Western Comet (689), — by a son of Favourite (252).

1851, Aug. 12, rich ro., C.C.	Bashful	Prince Charlie, 13504	Messrs. Patterson
1853, Mar. 27, white, C.C.	Barletta	Howard, 9224	do.
1855, Feb. 7, white, C.C.	(dead)	Harkaway, 12988	do.

BERNICE,

Red and white, calved June 11, 1850,

Bred by Mr. J. Watson, Wauldby, the property of Mr. J. B. Thompson, Anlaby; got by Navigator (8351), dam by the Duke of Rothsay (6943), g. d. by Belshazzar (1703), gr. g. d. by Noble Henry (2374), — by Simon (5134), — by Young George (3885), — by George (276).

Produce in	Name, &c.	By what Bull.	By whom bred.
1853, March 27, roan, C.C.	Blossom	Water King, 11024	Mr. Thompson

BERRANGARIA,

Red and white, calved February 12, 1849,

Bred by Mr. C. Bagnall, Leopard Farm, the property of Mr. Harris, Stonylane; got by Hero (8146), dam (Primrose) by Major (4338), g. d. (Lavinia) by Ormsby (4621), gr. g. d. by Cossack (925), — by Alpha (3004), — by a son of Captain (3271), — by Captain (108).

1852, April 10, roan, C.C.	Myrtle	Fop, 10238	Mr. Harris
1854, April 2, roan, C.C.	Rose	Fox Maule, 14566	do.
1856, March 2, red, C.C.	Bertha	Balkan, 14120	do.

BERRINGTON GIRL,

Red, of 1851, Vol. xi., p. 334,

Bred by and the property of the Hon. H. Noel Hill, Berrington; got by Sir Walter 2nd (10834), dam (Borrowby Lass) by Brawith Boy (7846), &c.

1855, March, roan, B.C.	(dead)	Berr'ton Duke, 12468	Hon. H. N. Hill
1856, April 27, r. & w., C C.	Betty	May Duke, 13320	do.

BERRINGTON LASS,

Red and white, of 1850, Vol. xi., p. 334,

Bred by and the property of the Hon. H. Noel Hill, Berrington; got by Sir Walter 2nd (10834), dam (Brawith Lass) by Brawith Boy (7846), &c.

1854, August, roan, C.C.	(dead)	Monk, 11824	Hon. H. N. Hill
1856, Apr. 11, r. & w., C.C.	Biblia	May Duke, 13320	do.

BERRINGTON MISS,

White, calved February 19, 1853,

Bred by and the property of the Hon. H. Noel Hill, Berrington; got by Monk (11824), dam (Borrowby Lass) by Brawith Boy (7846), g. d. (Certainty 3rd) by Sir Walter (2639), gr. g. d. (Certainty) by Sir Walter (2639), — by Roseberry (567), — by Constitution (166), — by Hastings (293), — by Constellation (163).

1855, Oct. 22, roan, C.C.	Lady Rockingham	May Duke, 13320	Hon. H. N. Hill
1856, Oct. 20, roan, B.C.	Attingham	do.	do.

BESSIE,

Roan, calved in May, 1852,

Bred by and the property of Mr. Kinder, Sandrigebury; got by John Ford (9253), dam (Betsey) by Captain Duberley's Bull, g. d. (Beauty) by Red Rover (4902), gr. g. d. by Beppo (1712), — by Emperor (1014).

1855, April 8, roan, B.C.	(Steer)	Vanquish, 12259	Mr. Kinder
1855, April 8, r &w., C.C.	Betty		
1856, July 18, white, C.C.	Lady Neil	D. of Argyle, 11375	do.

BESSIE,

Red and white, calved March 17, 1852,

Bred by and the property of Mr. T. Lamb, Hay Carr House; got by Ashton (11123), dam (Necklace) by Prince of Wales (4833), g. d. (Young Chance) by General Chasse (3874), gr. g. d. (Chance) by Archibald (1652).

Produce in	Name, &c.	By what Bull.	By whom bred.
1856, July 8, r. & w., C.C.	Heiress	Constantine, 14318	Mr. Lamb

BESSY,

Red, calved in December, 1850,

Bred by and the property of Mr. Ladds, Ellington; got by Sweet William (7571), dam (Mary) by Mahomed (6170), g. d. (Laurie) by Jeremy (2157), gr. g. d. (Lily) by Beppo (1712), — (Rufe) by Rufus (2576), — by Emperor (1014), — Old Darlington.

1856, January, red, B.C.	Baronet	L. Chancellor, 10435	Mr. Ladds

BESSY,

Red and white, calved August 18, 1851,

Bred by and the property of Mr. R. C. Lowndes, Rice House; got by Apollo (9898), dam (Primrose) by Egremont (9075), g. d. (Orinda) by Marmion (4383), gr. g. d. (Adelaide) by Cleveland (3403), — by Young Eryholme (1981), — by Wonderful (700), — by Merlin (429), — by Alfred (23), — by Cupid (177), — by Suworrow (636).

1856, March 1, roan, C.C.	Dora	Belzoni, 11671	Mr. Lowndes

BESSY,

Roan, of 1849, Vol. xi., p. 335,

Bred by Mr. T. Mace, Sherborne; got by Ich Dien (9234), dam (Beauty) by Prince (9494), &c.

1855, white, C.C.	Purity	Lord Milton, 10461	Mr. Mace

Purity, the property of Mr. R. Penson, Wellington.

BESSY,

Red, of 1850, Vol. xi., p. 335,

Bred by Mr. Wetherell, Kirkbridge; got by Earl of Scarborough (9064), dam (Magnet) by Honesty (4044), &c.

1856, Jan. 18, roan, C.C.	Columbine	Columbus, 12616	Mr. S. Owen

Columbine, the property of Lord Hill, Hawkestone.

BETSEY BELLE,

Red and white, calved in November, 1852,

Bred by Mr. H. Ambler, Watkinson Hall, the property of Mr. T. W. Bramston, M.P., The Skreens; got by Senator (8548), dam (Belle) by Belvedere 2nd (3127), g. d. by Bellerophon (3119), gr. g. d. by Kitt (2179), or Waterloo (2816).

1855, Jan. 12, roan, C.C.	(dead)	Orestes, 15027	Mr. Bramston
1856, Mar. 19, r. & w., B.C.	Dandy	do.	do.

BETSY,

White, calved March 30, 1852,

Bred by Messrs. Robinson, the property of Mr. E. Robinson, Nafferton; got by Launcelot (11670), dam (Beauty) by Maltster (9362), g. d. (Brenda) by Splendid (5298), gr. g. d. (Barragon) by Adjutant (2924), — (Barmaid) by Ambo (1636), — by a Bull of the Earl of Carlisle's.

Produce in	Name, &c.	By what Bull.	By whom bred.
1855, June 18, white, B.C.	(Steer)	Braithwaite Laddie	Mr. Robinson
1856, June 19, roan, C.C.	Bridesmaid	Horatio, 13046	do.

BETTY 2ND,

Roan, calved in 1847,

Bred by and the property of Mr. W. Coppinger, Barrys Court; got by President (8407), dam (Betty) by Foig-a-Ballagh (8081), g. d. (Betty) by Hymen (6088), gr. g. d. by Upton (5535).

1850, red & white, C.C.	Betty 3rd	Consummate 14321	Mr. Coppinger
1855, Feb. 6, white, B.C.	Orloff	Jasper, 11609	do.
1856, May 27, roan, B.C.	Melbourn	Australian, 12414	do.

BETTY 3RD,

Red and white, calved in 1850,

Bred by and the property of Mr. W. Coppinger, Barrys Court; got by Consummate (14321), dam (Betty 2nd) by President (8407), g. d. (Betty) by Foig-a-Ballagh (8081), &c., see Betty 2nd.

1853, Oct. 1, roan, B.C.	Rollo 3rd	Rollo 2nd, 13618	Mr. Coppinger
1854, Nov. 14, roan, C.C.	Miss Jeffreys	L. Barrymore, 14803	do.
1855, Sept. 26, B.C.		Jasper, 11609	do.

BEULAH,

Roan, calved March 25, 1850,

Bred by and the property of Mr. A. Cruickshank, Sittyton; got by Bloomsbury (9972), dam (Bounty) by The Pacha (7612), g. d. (Strawberry) by Second Duke of Northumberland (3646), gr. g. d. (Margaret) by Mahomed (6170), — (Mary Anne) by Sillery (5131), — by Carleton (843), — by Diamond (205), — by Diamond (205).

1854, Sept. 4, roan, C.C.	Delectable	Matadore, 11800	Mr. Cruickshank
1856, Mar. 12, white, B.C.	Count Orloff	Ld. Cardigan, 13177	do.

BIBBY,

White, calved August 21, 1852,

Bred by Earl Ducie, Tortworth Court, the property of Mr. B. H. Allen, Longcrofts Hall; got by Fourth Duke of York (10167), dam (Bessy) by Helicon (2107), g. d. (Beeswing) by Sir Thomas (2636), gr. g. d. (Venilia) by Enchanter (244), — (Venus) by Major (397), — by Mr. Charge's Grey Bull (872), — by Favourite (252), — by The Studley White Bull (627).

1856, Nov. 5, roan, C.C.	Bonny Lass	Prince Duke, 13507	Mr. Grenfell

BIRTHDAY,

Red and white, calved July 2, 1852,

Bred by and the property of Mr. W. Wright, Sigglesthorne Hall; got by Whitaker (11040), dam (Bracelet) by Hopewell (8156), g. d. (Birthday) by Ruby (6423), gr. g. d. (Lady Strickland) by Midas (6207), — (Calico) by a Bull of Sir George Strickland's, Bart.

Produce in	Name, &c.	By what Bull.	By whom bred.
1855, Feb. 17, roan, C.C.	Ringlet	Sir Charles, 13706	Mr. Wright
1856, July 6, r. & w., B.C.	Canton	Lord John, 13199	do.

BIRTHRIGHT,

White, of 1848, Vols. x. and xi., pp. 272, 337,

Bred by Mr. J. Booth, Killerby, the property of Mr. Carr, Stackhouse; got by Hamlet (8126), dam (Birthday) by Lord Stanley (4629), &c.

1854, April, B.C.	Heir Apparent	Benedict, 7828	Mr. Douglas
1856, July 5, B.C. C.C.	M. of Athelstone	Hymen, 13058	do.

BLANCHE,

White, calved March 15, 1853,

Bred by and the property of Viscount Strathallan, Strathallan Castle; got by Beau of Southwick (9945), dam (Rosey) by Tip Top 2nd (15414), g. d. (Mysie) by Casham (14248), gr. g. d. (White Duchess) by Carlos (1788), — (Picture) by Sultan (1485), — by Albion (731), — by Diomed (974), — by Barmpton (54), — by Wellington (679), — by Sultan (631), — by a son of Punch (531), — by Hubback (319), — by Dalton Duke (188).

1856, Feb. 26, white, B.C.		The Squire, 15401	Vis. Strathallan

BLANCHE,

White, calved in 1850,

Bred by Colonel Kingscote, Kingscote Park, the property of the R. A. College, Cirencester; got by Oregon (8371), dam (Young Kelstern) by Monzani (6222), g. d. (Kelstern) by Studley (628), gr. g. d. by Young Major (8266), — bred by Mr. Leighton, Willingham.

1855, Jan. 15, white C.C.	Fanny	Sleet, 13757	R. Agri. College

Fanny, sold to Captain M. J. Lay, Wouldham, Kent.

BLANCHE 6TH,

Red and white, calved August 28, 1852,

Bred by Colonel Towneley, Towneley Park; got by Frederick (11489), dam (Blanche 5th) by Duke of Northumberland (1940), g. d. (Blanche 2nd) by Norfolk (2377), gr. g. d. (Blanche) by Belvedere (1706), — by Belvedere (1706), — by Lancaster (360), — by Petrarch (488), — by Major (397), — by Chapman's Son of Punch (122), — by Dickson's Grandson of Punch (213), — by Checks (132), — by R. Grimstone's Bull (282), — by J. Coates' Bull (148).

1856, Jan. 3, r. & w., B.C.	Sparrow Hawk	Falcon, 12855	Col. Towneley
1856, Nov. 24, r. & w., B.C.	Hawk Eye	R. Cr. de Lion, 13590	do.

BLANCHE,

White, calved in 1839,

Bred by Mr. R. W. Baker, Cottesmore; got by Sultan (5346), dam (Graceful) by Aid-de-Camp (722), g. d. (Graceful) by Emperor (1014), gr. g. d. (Lady) by Major (397), — (Advance) by Major (397), — of the Turnell breed.

Produce in		Name, &c.	By what Bull.	By whom bred.
1842, April,	C.C.		Roman, 15179	Mr. Baker
1845, August,	B.C.		do.	do.
1846, February,	C.C.		do.	do.
1847, April,	C.C.	Dolly	do.	do.
1848, June,	C.C.		Romulus, 15184	do.
1849, July,	C.C.		do.	do.
1850, April 10, roan,	C.C.	Buckle	do.	do.
1851, February,	C.C.		do.	do.

BLANCHE,

White, calved in October, 1852,

Bred by Mr. W. Cooper, Oxclose, the property of Lord Stourton, Stourton Hall; got by Trumpeter (10977), dam (Rebecca) by Eugene (8043), g. d. (Mariana) by Roan Robin (4958), gr. g. d. (Twin Sister) by Noble (4577), — (Old Lady) by a son of Don Juan (3610), — by Young Isaac (2154), — by a son of Young Dimple (6518), — by Young Dimple (971), — by Snowball (2648), — by Layton (2190).

1856, June, roan,	C.C.	Blanche 2nd	Sting, 15345	Lord Stourton

BLANCHE,

White, calved April 21, 1851,

Bred by Mr. J. Douglas, Athelstaneford, the property of the Shakers, Union Village, U.S.A.; got by Twin (10981), dam (White Fairfax) by Sir Thomas Fairfax (5196), g. d. (White Locks) by Punch (6356), gr. g. d. (Fancy) by Billy (3151), — (Jessie) by Sovereign (5285), — by Satellite (1420), — by Baronet (60), — by Cleveland (144), — by Symmetry (641).

1853, August, white,	C.C.	Lady Blanche	Matadore, 11800	Mr. Douglas
1854, Dec. 29, white,	B.C.	Chancellor	Benedict, 7828	The Shakers

BLANCHE,

White, calved December 16, 1850,

Bred by Mr. Ivens, Lutterworth; got by Siva (9666), dam (Cyclamon) by Teetotal (5410), g. d. (Sally) by Rebel (4882), gr. g. d. by Guy (3956), — by Woodford (5684), — by Pumpkin (4847), — by a son of Miner (441).

1854, Jan. 29, roan,	B.C.	Napier, 13369	Scrivener, 10791	Mr. Ivens
1855, Jan. 17, roan,	C.C.	Lady Franklin	do.	do.
1856, March 17, roan,	C.C.	Princess Royal	Victor, 13952	do.

BLANCHE 1st,

Roan, of 1848, Vol. xi., p. 338,

Bred by Mr. Topham, Keal Hall, the property of Mr. Torr, Aylesby Manor; got by Zadig (8796), dam (Blanche) by Auld Robin Gray (6753), &c.

Produce in	Name, &c.	By what Bull.	By whom bred.
1855, Apr. 10, r. & w., B.C.	Blucher	Vanguard, 10994	Mr. Torr
1856, June 4, roan, B.C.	Bluebeard	do.	do.

BLANCHE 2nd,

Roan, of 1848, Vol. xi., p. 339,

Bred by Mr. Topham, Keal Hall, the property of Mr. Torr, Aylesby Manor; got by Zadig (8796), dam (Blanche) by Auld Robin Gray (6753), &c.

1855, June 24, r. & w., C.C.	Bright Bride	Brideman, 12493	Mr. Torr
1856, June 16, r. & w., B.C.	Bulow	Vanguard, 10994	do.

BLANCHEFLEUR,

White, calved January 28, 1854,

Bred by Sir C. Knightley, Bart., Fawsley Park, the property of Sir Wilfred Lawson, Bart., Brayton; got by Earl of Dublin (10178), dam (Flourish) by Little John (4232), g. d. (Lilla) by Caliph (1774), gr. g. d. (Amy) by Norman (2379), — (Walnut) by White Boy (1580), — by Wyville's Bull, — by a Bull of Mr. Charge's.

1856, Oct. 1, roan, C.C.	(dead)	D. of Camb'ge, 12742	Sir W. Lawson

BLINK,

Red, calved April 20, 1851,

Bred by and the property of Messrs. Morton, Skelsmergh Hall; got by Brewster (7847), dam (Squint) by Tomboy (5494), g. d. (Rye Neck) by Rokeby (8502), gr. g. d. by Eclipse (8021), — by Chance (7890).

1854, May, red & w., B.C.	(Steer)	Prelate, 11919	Messrs. Morton
1856, March, roan, C.C.	Blythe	do.	do.

BLISSFUL,

Roan, calved March 16, 1854,

Bred by and the property of Mr. S. E. Bolden, Springfield Hall; got by Grand Duke (10284), dam (Bridget) by Baron Warlaby (7813), g. d. (Bliss) by Leonard (4210), gr. g. d. (Young Broughton) by Young Matchem (2282), — (Broughton) by Jerry (4097), — by Young Pilot (497), — by Pilot (496), — by Son of Apollo (36).

1856, May 10, red, C.C.	Bountiful	2nd Gr. Duke, 12961	Mr. Bolden

BLITHE,

Roan, of 1850, Vol. xi., p. 340,

Bred by and the property of Mr. R. Booth, Warlaby; got by Hopewell (10332), dam (Bliss) by Leonard (4210), &c.

1855, Mar. 28, white, B.C.	Valasco	Cr. Prince, 10087, or Windsor, 14013	Mr. Booth
1856, May 29, roan, C.C. / red, B.C.		Crown Prince, 10087	do.

BLOOM,

Roan, calved in February, 1854,

Bred by and the property of Mr. J. Angus, Bearl; got by Red Prince (13576), dam (Remnant) by Brilliant (7851), g. d. by SirRobert (5180), gr. g. d. by Bachelor (1665), — by Shortlegs (5124), — byAjax (723), — by Hector (2103), — by Surly (2715), — by Sir Harry (5155), — by Colonel (152), — by Son of Hubback (319).

Produce in		Name, &c.	By what Bull.	By whom bred.
1856, Nov., white,	C.C.	Lily	Freeman, 14574	Mr. Angus

BLOOM,

Roan, calved March 6, 1852,

Bred by and the property of Mr. R. Sharpe, Hewelsfield Court; got by De Grey (10108), dam (Beauty) by Ned Poins (6241), g. d. by Mostyn (4515), gr. g. d. by Necromancer (4544), — (Lactometer) by His Majesty (2128), — by Benedict (786), — by Governor (1077), — by Julius Cæsar (1143), — by Pilot (496), — by Warlaby (672).

1856, Oct. 14, white,	B.C.	(Steer)	B. Mark'gton, 12443	Mr. Sharpe

BLOOM,

Red, calved in March, 1854,

Bred by and the property of Mr. R. Thornton, Stapleton; got by Marquis (11787), dam (Beauty) by Albert (14070), g. d. (White Rose) by George (8101), gr. g. d. (Beauty) by Young Barmpton (3089), — by Young Eryholme (1981), — by Thorpe (1515), — by Yorkshireman (708), — by Bolingbroke (86), — by Punch (531).

1856, Dec. 27, red,	C.C.	(dead)	Sorcerer, 13770	Mr. Thornton

BLOOMER,

Roan, of 1851, Vol. xi., p. 341,

Bred by and the property of Lord Feversham, Duncombe Park; got by Ben Nevis (9960), dam (Bluebell) by Cleveland Lad (3407), &c.

1856, Jan., red & w.,	B.C.	Bulwark	Gloucester, 12950	Lord Feversham

BLOOMER,

Red, of 1850, Vol. xi., p: 341,

Bred by and the property of Mr. A. Longmore, Rettie; got by Seafield (9616), dam (Rosamond) by Sultan (5349), &c.

1856, March 29, red,	C.C.	Heroine	E. of Aberdeen, 12800	Mr. Longmore

BLOOMER,

Red, calved July 28, 1853,

Bred by Messrs. Robinson, the property of Mr. E. Robinson, Nafferton; got by Lord Grey (10446), dam (Beauty) by Maltster (9362), g. d. (Brenda) by Splendid (5298), gr. g. d. (Barragon) by Adjutant (2924), — (Barmaid) by Ambo (1636), — by a Bull of the Earl of Carlisle's.

1856, Jan. 22, roan,	C.C.	Bertha	Galaor, 12914	Mr. Robinson
1856, Dec. 28, r. & w.,	C.C.	Beatrice	The Sheriff, 15400	do.

BLOOMER,

Roan, calved in 1845,

Bred by and the property of Mr. Stephenson, Fourstones; got by Bloomsbury (3172), dam (Miss Coates) by a son of Miracle (2320), g. d. by Exmouth (3747), gr. g. d. by Wellington (2824), — from the stock of Mr. Coates, Esp Hill.

Produce in		Name, &c.	By what Bull.	By whom bred.
1850, red,	C.C.	Red Rose	Anick, 12399	Mr. Stephenson
1853, roan,	C.C.	Mrs. Caudle	Punch, 13539	do.

BLOOMER GIRL,

Roan, calved March 18, 1853,

Bred by and the property of Mr. J. Thompson, Bentley; got by Kossuth (11653), dam (Bloomer) by Chance, g. d. (Ebena) by Marmaduke (8280), gr. g. d. (Ella) by Belshazzar (1703), — (Elizabeth) by Abraham (2905), — by Simon (5134), — by Young George (3885), — by George (276).

1855, Oct. 27, white, B.C.	(Steer)	Wanderer, 13975	Mr. Thompson
1856, Dec. 12, r. & w., C.C.	Baroness	Ashfield, 12408	do.

BLOSSOM,

White, calved May 20, 1852,

Bred by Mr. J. Bowstead, Beck Bank, the property of Mr. J. Wilson, Woodhorn; got by Bromptonio (8907), dam (Lady) by Glendale (3902), g. d. (Prendwick) by a son of George (2057), gr. g. d. by George (2057), — by Brother to Old Princess (7855), — by St. Albans (1412), — by Lawnsleeves (365).

1856, Feb. 15, roan, C.C.	Blue Cap	Peter Parley, 15057	Mr. Wilson

BLOSSOM,

Roan, of 1842, Vols. x. and xi., pp. 275, 342,

Bred by Mr. W. Ellison, Sizergh Castle, the property of Mr. J. Hetherington, Middle Farm; got by Westmoreland (5633), dam by Brutus (1751), &c.

1856, June 1, roan, C.C.	Blossom 7th	D.Westmore'd,12780	Mr. Hetherington

BLOSSOM,

Red and white, calved May 22, 1851,

Bred by Mr. Hall, Neasdon, the property of Mr. W. Butcher, Ewell; got by Sir William Denton (15304), dam (Mischief) by Warner's Bull, g. d. (Flourish) by Old Bull (8368), gr. g. d. (Fy Fy) by Filho-da-Puta (3791), — (Robina) by Bertram (1716), — by Pilot (496), — by Albion (14), — by Brother to Easby (232), — by Son of Twin Brother to Ben (88).

1856, May 1, r. & w., B.C.	The Priest	Friar John, 12905	Mr. Hall

BLOSSOM 2ND,

Roan, calved in 1848,

Bred by and the property of Mr. R. S. Fetherstonhaugh, Rock View; got by Suffolk (9694), dam (Blossom) by Napoleon (2349), g. d. (Bloom) by Satellite (1420), gr. g. d. by Farmer (251), — by Cato (119), — by Charles (127), — by St. John (572), — by Chilton (136), — by The White Bull (421), — by Favourite (252), — by Dalton Duke (188), — by R. Alcock's Bull (19), — by Smith's Bull (608), — by Jolly's Bull (337).

Produce in		Name, &c.	By what Bull.	By whom bred.
1854, roan,	C.C.	Blossom 4th	D. of Bedford, 11378	Mr. Fetherston'gh
1855, white,	C.C.	Blossom 5th	do.	do.
1856, red and white,	C.C.	Blossom 6th	L.St.Leonards, 13250	do.

BLOSSOM,

White, calved March 28, 1851,

Bred by and the property of Mr. Geekie, Baldowrie; got by Strathmore 3rd (12151), dam (Moss Rose) by Eden (3690), g. d. by Maximus (2284), gr. g. d. by Broken Horn (3224), — by Magician (1184), — by Layton (2192).

1854, March 1, white,	B.C.		Viscount, 13956	Mr. Geekie
1856, Feb. 20, white,	C.C.	Helen	Orinoco, 13425	do.

BLOSSOM,

Rich roan, calved February 20, 1854,

Bred by Mr. J. Gulland, Newton of Wemyss, the property of Messrs. A. and A. Mitchell, Alloa; got by Lord George (10439), dam (Belle) by Lord William (11752), g. d. (Beaufronte) by Lilyson (6131), gr. g. d. (Belinda) by Second Duke of Northumberland (3646), — (Young Blossom) by Crusader (934), — (Blossom) by Honest John (1116), — by Middleton (1235).

1856, Mar. 14, white,	B.C.	Kennet	Joe Miller, 13087	Messrs. Mitchell

BLOUZELIND,

Roan, calved September 2, 1852,

Bred by Sir C. Knightley, Bart., Fawsley Park, the property of Mr. Thorne, Thornedale, U. S. A.; got by Earl of Dublin (10178), dam (Candytuft) by Janizary (8175), g. d. (Cathleen) by Caliph (1774), gr. g. d. (Rosy) by Rob Roy (557), — by Satellite (1420), — by Sir Dimple (594), — by Styford (629).

1855, July 6, red,	C.C.	Coquelicot	D.ofCambr'ge, 12742	Sir C. Knightley

Coquelicot, the property of Mr. J. H. Langston, M.P., Sarsden House, Chipping Norton.

BLUE BELLE,

Roan, calved November 27, 1853,

Bred by and the property of H.R.H. the Prince Consort; got by Caffre Jack (12525), dam (Petulant) by Sir Harry Smith (9639), g. d. (Patience) by Percy (6283), gr. g. d. (Regalia) by Bouncer (3169), — (Butterfly) by Monarch (2326), — by Count (170), — by Blaize (76), — by Chieftain (886), — by Young Neswick (1268), — by Marfleet's Red Bull (1192).

Produce in		Name, &c.	By what Bull.	By whom bred.
1856, Oct. 2, roan,	B.C.	Glenelg	Prince Alfred, 13494	The Prince Consort

BLUE BELLE,

Red, calved December 31, 1852,

Bred by Mr. H. Ambler, Watkinson Hall, the property of Mr. Hodgson, Halifax; got by Broker (9993), dam (Isabel) by Noble (4578), g. d. (Jessica) by Pedestrian (4670), gr. g. d. (May Dacre) by Uptaker (2785), — (May Rose) by Miracle (2320), — by Fitz-Remus (2025), — by Whitworth (695), — by Charles (127).

1855, May 24, red,	C.C.	Bellona	Grand Turk, 12969	Mr. Ambler

BLUE BELLE,

Roan, calved May 12, 1853,

Bred by Mr. T. Dickinson, Magdalane Hall, the property of Mr. J. P. Tynte, Tynte Park; got by Golddust (11536), dam (Grahamslaw) by Peter Parley (4681), g. d. (Young Julietta) by Young Seagull (5161), gr. g. d. (Young Juliet) by Blucher (795), — (Juliet) by Sultan (1485), — by Charles (6852), — by Yarborough (705).

1855, June 5, red,	B.C.	Red Robin	Raglan, 13547	Mr. Tynte

BLUSH,

Roan, calved March 25, 1851,

Bred by and the property of Mr. D. C. Marjoribanks, Bushey Hall; got by Young Mambrino (10496), dam (Beauty) by Master Humphrey (6194), g. d. (Beatrice) by Domino Sampson (3599), gr. g. d. (Betsey) by Norfolk (2377).

1854, July 1, white,	C.C	Matilda	Freeman, 11494	Mr. Marjoribanks
1855, May 4, white,	C.C.	Margery	L. Camperd'n, 13174	do.
1856, March 14,	B.C.		do.	do.
	C.C.			

BOBINETT,

Roan, calved September 10, 1853,

Bred by and the property of Mr. H. W. Des Vœux, Drakelow Hall; got by Vatican (12261), dam (Lady Milly) by Laudable (9282), g. d. (Millet) by Milton (7238), gr. g. d. (Fairy Tale) by Sir Thomas Fairfax (5196), — (Thomasine) by Stillington (5327), — by Young Rockingham (2547), — by Driver (1928), — by Richard (1376).

1856, Sept 17, r &w.,	B.C.	Helmet	Red Gauntlet, 15137	Mr. Des Vœux

BODDICE,

Red, of 1850, Vol. xi., p. 344,

Bred by Earl Ducie, Tortworth Court, the property of Mr. Jonas Webb, Babraham; got by Usurer (9763), dam (Bessy) by Helicon (2107), &c.

Produce in	Name, &c.	By what Bull.	By whom bred.
1856, Jan. 26, red, B.C.	2nd Grand Duke	Cheltenham, 12588	Mr. Webb
1856, Dec. 18, red, C.C.	D. of Glo'ster 2nd	do.	do.

BODICE,

White, calved March 9, 1850,

Bred by Mr. Hall, Hesley Hall, the property of Mr. Bland, Coleby Hall; got by Brownie (8909), dam (Corset) by Lamplighter (8204), g. d. (Zone) by Orontes (4623), gr. g. d. (Roguery) by Mercury (2301), — (Pageant) by Monarch (2324), — by St. Albans (2584), — by Jupiter (342), — by Sir Oliver (605), — by Trunnell (659), — by Favourite (252), — by Favourite (252), — by Dalton Duke (188), — by R. Alcock's Bull (19), — by Smith's Bull (608), — by Jolly's Bull (337).

1853, June 11, roan, B.C.	Cuirassier	Ld. of Brawith, 10465	Mr. Hall
1856, Sept. 2, white, B.C.	(dead)	Oracle, 15025	Mr. Ambler

BONA,

Roan, calved October 28, 1852,

Bred by the Hon. H. N. Hill, Berrington, the property of Mr. W. S. Conwy, Bodrhyddan; got by Monk (11824), dam (Berenice) by Dan O'Connell (9011), g. d. (Berry) by Lord Adolphus Fairfax (4249), gr. g. d. by Young Favourite (3770), — by Waterloo (2816), — by Lawnsleeves (365), — by Phenomenon (491), — by Favourite (252), — by Favourite (252), — by Favourite (252), — by Hubback (319), — by Snowdon's Bull (612), — by Waistell's Bull (669), — by Masterman's Bull (422), — by The Studley Bull (626).

1855, Sept. 10, r. & w., C.C.	Bolina	May Duke, 13320	Hon. H. N. Hill
1856, Oct. 20, roan, C.C.	Gwenydd	do.	Mr. Conwy

BONNET,

Red and white, of 1844, Vols. ix., x., and xi., pp. 276, 277, 345,

Bred by Mr. R. Booth, Warlaby, the property of Mr. J. G. Wood, Castle Grove; got by Buckingham (3239), dam (Bliss) by Leonard (4210), &c.

1855, Feb. 24, r. & w., C.C.	Bustle	Valiant, 10989	Mr. Wood

BOQUET,

Red and White, calved October 24, 1851,

Bred by Mr. J. Grundy, The Dales, the property of Mr. J. B. Stanhope, M.P., Revesby Abbey; got by Garrick (11507), dam (Lady Barrington 5th) by Earl of Liverpool (9061), g. d. (Lady Barrington 4th) by Cleveland Lad (3407), gr. g. d. (Lady Barrington 2nd) by Belvedere (1706), — (Lady Barrington) by Son of Herdsman (304), — by Wonderful (700), — by Alfred (23), — by Young Favourite (6994).

1855, July 4, r. & w., B.C.	Bob	The Baron, 13833	Mr. Stanhope
1856, May 28, r & w., C.C.	Miss Banks	D. of Bolton, 12738	do.

YOUNG BRACELET at 6 YEARS OLD.

The property of Wm Torr Esqre Aylesby Manor, Grimsby.

BORROWBY LASS,

Roan, of 1847, Vols. x. and xi., pp. 277, 345,

Bred by Mr. Wilson, Brawith, the property of Mr. R. F. Housman, Lune Bank; got by Brawith Boy (7846), dam (Certainty 3rd) by Sir Walter (2639), &c.

Produce in	Name, &c.	By what Bull.	By whom bred.
1855, July, red & w., C.C.	(dead)	Dan. Dinmont, 11329	Mr. Housman
1856, June 30, r &w., C C.	Butterfly	Gen. Fairfax, 14594	do.

YOUNG BRACELET,

Rich roan, calved January 15, 1852,

Bred by Mr. J. Booth, Killerby, the property of Mr. Torr, Aylesby Manor; got by Hopewell (10332), dam (Sylphide) by Morning Star (6223), g. d. (Parasol) by Priam (2452), gr. g. d. (Little Toy) by Volunteer (1553), — (Toy) by Argus (759), — by Pilot (496), — by Remus (550), — by Blucher (82), — by Albion (14), — by Shakespere (582), — by Easby (232).

1855, Jan. 28, white, B.C.	Bullion	Medallist, 13324	Mr. Torr
1856, Nov. 1, white, B.C.	(dead)	Vanguard, 10994	do.

YOUNG BRACELET,

Red, calved March 16, 1851,

Bred by and the property of Mr. T. Lamb, Hay Carr House; got by Cabin Boy (8918), dam (Bracelet) by Prince of Wales (4833), g. d. (Young Chance) by General Chasse (3874), gr. g. d. (Chance) by Archibald (1652).

1854, Sept. 3, roan, B.C.	Alma	Scawfell, 13676	Mr. Lamb
1856, June 26, r. &w., C.C.	Princess Martha	Constantine, 14318	do.

BRACELET,

Roan, calved October 22, 1854,

Bred by Mr. W. Mitchell, Cleasby, the property of Mr. Carr, Stackhouse; got by Buckingham 2nd (12509), dam (Rachel) by Bernardo (8885), g. d. (Miss Lonsdale) by Lonsdale (9305), gr. g. d. by Buckingham (3239), — by Raspberry (4875), — by Studley Royal (5342).

1856, June 1, white, C.C.	Bridesmaid	Ambo, 12391	Mr. Raine

Bridesmaid, sold to Messrs. E. and W. Hunter, Parmently Hall, Northumberland.

BRACELET,

Roan, of 1846, Vols. ix. and x., p. 277, 278,

Bred by Messrs. J. and R. Patterson, Hall Beck; got by Vanguard (7670), dam (Beeswing) by Plumpton (2440), &c.

1852, Nov. 20, white, B.C.	Borderer	Howard, 9224	Messrs. Patterson
1853, Oct. 18, light ro., C.C.	Blue Bonnet	Broker, 9993	do.
1854, July, white, B.C.	(slaughtered)	Harkaway, 12988	do.
1855, Dec., roan, B.C.	do.	do.	do.
1856, Oct. 28, roan, B.C.	Baronet	do.	do.

BRACELET,

Roan, of 1848, Vols. x. and xi, pp. 279, 346,

Bred by and the property of Mr. H. T. Peacock, Haddockstones; got by Wonderful (9841), dam (Miss Norfolk) by Norfolk (2377), &c.

Produce in	Name, &c.	By what Bull.	By whom bred.
1855, Feb. 18, white, B.C.	(Steer)	Plato, 11907	Mr. Peacock
1856 Jan., roan, C.C. roan, C.C.		Grove Derg, 14655	do.

BRANDY,

Red calved in 1850,

Bred by and the property of Mr. A. Longmore, Rettie; got by Seafield (9616), dam (Legacy) by The Pacha (7612), g. d. (Crocus) by Second Duke of Northumberland (3646), gr. g. d. (Norah) by Sillery (5131), — (Emily) by Sillery (5131), — by Young Western Comet (1575), — by Diamond (205), — by Favourite (256), — by Charge's Bull (1810).

1855, Jan. 2, red, B.C.	Palmerston	Balmoral, 9920	Mr. Longmore
1856, B.C. C.C.	(dead) (dead)	do.	do.

BRAWITH LASS,

Red and white, of 1847, Vols. x. and xi., pp. 280, 347,

Bred by Mr. B. Wilson, Brawith, the property of Mr. R. F. Housman, Lune Bank; got by Brawith Boy (7846), dam (Certainty) by Sir Walter (2639), &c.

1856, Mar. 28, r. &w., C.C	Bona Fide	May Duke, 13320	Hon. H. N. Hill

BRENDA,

Red, of 1848, Vol. xi., p. 347,

Bred by Mr. Howey, Lilburn, the property of Mr. A. L. Maynard, Marton-le-Moor; got by The Baron (8666), dam (Short Tail) by Second Duke of Northumberland (3646), &c.

1855, red, B.C.	Cruiser	Crusade, 7938	Mr. Maynard
1856, red, B.C.		do.	do.

BRIDE ELECT,

White, calved March 8, 1853,

Bred by and the property of Mr. R. Booth, Warlaby; got by Vanguard (10994), dam (Bianca) by Leonard (4210), g. d. (Bagatelle) by Buckingham (3239), gr. g. d. (Jemima) by Raspberry (4875), — (Strawberry 3rd) by Young Matchem (4422), — by Young Alexander (2977), — by Pilot (496), — by The Lame Bull (359), — by Easby (232), — by Suworrow (636).

1856, April 6, roan, C.C.		Crown Prince, 10087	Mr. Booth

BRIDESMAID,

White, calved March 13, 1853,

Bred by and the property of Mr. R. Chaloner, Kingsfort; got by Baron Warlaby (7813), dam (Molly Bawn) by Hamlet (8126), g. d. (Faithless) by Prince Ernest (7366), gr. g. d. (Favourite) by Bright (1739), — (Campanula) by Shylock (2622), — by Percy (1314), — by Blucher (84), — by Jupiter (344), — by Marshal Beresford (415), — by Crocus (932), — by a Bull of R. Collings.

Produce in	Name, &c.	By what Bull.	By whom bred.
1856, July 15, white, B.C.		Hopewell, 10332	Mr. Chaloner

BRIDESMAID 2ND,

Red and white, calved April 2, 1853,

Bred by Mr. Emmerson, Over Dinsdale, the property of Mr. Carr, Stackhouse; got by Master Belleville (11795), dam (Bridesmaid) by Hamlet (8126), g. d. (Maiden) by Marcus (2262), gr. g. d. (Strawberry) by Young Matchem (2282), — (Rosamond) by Jack Tar (1133), — by Pilot (496), — by Young Albion (15).

1856, March, C.C.		Red Duke, 13571	Mr. Emmerson

BRIDGET,

Roan, calved October 3, 1851,

Bred by Mr. R. Bell, Mosbro' Hall, the property of Mr. Willoughby Wood, Holly Bank; got by Fifth Duke of York (10168), dam (Boukie) by Fourth Duke of York (10167), g. d. (Cicely) by Duke of Northumberland (1940), gr. g. d. (Craggs) by Son of Second Hubback (2632), — (Craggs) bought of Mr. Bates and descended from the Stock of Mr. Maynard, Eryholme.

1855, Jan. 31, roan, B.C.		Horrox, 11591	Mr. Bell

BRIGHT EYED HELEN,

Roan, calved July 16, 1852,

Bred by Mr. H. Watson, Londonthorpe, the property of Mr. R. Lynn, Stroxton; got by Young Boccaccio (11189), dam (Bright Eyed Helen) by Chorister (3378), g. d. (Helen) by Tom Gwynne (5498), gr. g. d. (Helen) by Wellington (2824), — (Helen) by Marmion (406), — by St. Albans (1412).

1855, Sept. 11, roan, B.C.	Sebastopol	Splendid, 13776	Mr. Lynn
1856, July 20, white, C.C.	Nelly	Sir John, 12084	do.

BRIGHT EYES,

White, of 1847, Vols. ix. and xi. pp. 279, 349,

Bred by and the property of Mr. Barnes, Westland; got by Albion (7771), dam (Brilliant) by Prince Albert (4791), &c.

1855, Jan. 22, white, C.C.	Bright	Hopewell, 10332	Mr. Barnes
1856, Feb. 20, white, C.C.	Brilliant	do.	do.

BRIGHT EYES,

Roan, of 1848, Vols. x. and xi., pp. 282, 350,

Bred by Mr. R. Lawson, the property of Mr. T. Lawson, Stapleton Grange; got by Bernardo (8885), dam (Agnes) by Matchem (4418), &c.

Produce in	Name, &c.	By what Bull.	By whom bred.
1855, Mar. 20, white, C.C.	Honeysuckle	Dundas, 12790	Mr. Lawson
1856, May 12, r. & w., B.C.	Whitsuntide	Red Duke, 13571	do.

BRIGHT EYES,

Roan, of 1852, Vol. xi., p. 350,

Bred by Mr. Rutson, Newby Wiske, the property of Mr. W. Mitchell, Cleasby; got by Newby (13380), dam by Lord Cardigan (7158), &c.,

1855, June 20, red, B.C.	Inkerman	Sir Thomas, 13749	Mr. Mitchell
1856, May 27, roan, C.C.	Golden Rose	Wyville, 14033	do.

BRIGHT EYES,

Roan, calved March 12, 1852,

Bred by and the property of Mr. R. Stratton, Broad Hinton; got by Waterloo (11025), dam (Peony) by Duke of Gloucester (10153), g. d. (Pansey) by Hero of the West (8150), gr. g. d. (Passion) by Lottery (4280).

1855, Jan. 10, roan, B.C.	Brilliant	Wiltsh. Hero, 14010	Mr. Stratton
1856, Jan. 12, roan, B.C.	(Steer)	Hickory	do.

BRIGHT PHŒBUS,

Red and white, calved April 8, 1853,

Bred by and the property of Mr. Torr, Aylesby Manor; got by Crown Prince (10087), dam (Blanche 2nd) by Zadig (8796), g. d. (Blanche) by Auld Robin Gray (6753), gr. g. d. (White Rose) by a Bull of Mr. J. Chrisp's, — (Rose) by Burley (1766), — by Isaac (1129), — by Pilot (496), — by Albion (14), — by The Lame Bull (359), — by Shipton (587), — by Son of Suworrow (636), — by Son of Twin Brother to Ben (88), — by Twin Brother to Ben (660).

1855, Nov. 20, roan, C.C.	Bright Dawn	Vanguard, 10994	Mr. Torr

BRIGHT STAR,

Roan, calved March 15, 1852,

Bred by and the property of Mr. Torr, Aylesby Manor; got by Sheldon (8557) dam (Blanche 2nd) by Zadig (8796), g. d. (Blanche) by Auld Robin Gray (6753), &c.—See Bright Phœbus.

1855, June 6, white, C.C.	Bright Moon	Brideman, 12493	Mr. Torr
1856, April 20, roan, C.C.	Bright Comet	Vanguard, 10994	do.

BRILLIANT 4TH,

Red, calved June 20, 1850,

Bred by and the property of Mr. M. S. Stewart, Southwick; got by Baron of Ravensworth (7811), dam (Brilliant) by Sir Thomas (5194), g. d. (Peril) by Noble Henry (2374), gr. g. d. by Abraham (2905), — by Mustachios (4527), — by Simon (5134), — by Young George (3885), — by George (276).

Produce in	Name, &c.	By what Bull.	By whom bred.
1855, Jan. 5, roan, C.C.	Laura	Heir at Law, 13005	Mr. Stewart
1856, Feb. 10, roan, C.C.		do.	do.

Laura, sold to Mr. T. Atherton, Chapel House, Speke, near Liverpool.

BRINO,

Red and white, of 1851, Vol. xi., p. 350,

Bred by Mr. H. Tempest, Newland Park; got by Tom of Lincoln (8714), dam (Bellona) by Buchan Hero (3238), &c.

1856, May 21, r. & w., C.C.	Miss Brick	Omer Pacha, 13421	Mr. Tempest

Miss Brick, sold to Mr. C. W. Packe, M.P., Prestwold, Loughboro'.

BRITANNIA,

Roan, of 1846, Vols. ix. and xi., pp. 281, 350,

Bred by and the property of Mr. Barnes, Westland; got by Albion (7771), dam (Milliner) by Lord Stanley (4269), &c.

1855, Feb. 23, roan, B.C.	Chieftain	Hopewell, 10332	Mr. Barnes
1856, Feb. 27, roan, C.C.	Victoria	do.	do.

BRITANNIA,

Red, calved April 14, 1853,

Bred by Mr. S. E. Bolden, Springfield Hall, the property of Mr. Torr, Aylesby Manor; got by Grand Duke (10284), dam (Bridget) by Baron Warlaby (7813), g. d. (Bliss) by Leonard (4210), gr. g. d. (Young Broughton) by Young Matchem (2282), — (Broughton) by Jerry (4097), — by Young Pilot (497), — by Pilot (496), — by Son of Apollo (36).

1855, Dec. 1, red ro., B.C.	(dead)	Bn. Warlaby, 7813	Mr. Ambler
1856, Dec. 23, red, B.C.	British Baron	Grand Turk, 12969	do.

BRITANNIA 8TH,

Red, of 1850, Vol. xi., p. 351,

Bred by Mr. R. Holmes, Moycashel, the property of Lord Dufferin, Clandeboye; got by Lord John (11731), dam (Britannia 2nd) by Second Comet (5101), &c.

1855, March 5, roan, C.C.	Britannia 13th	Valiant, 10989	Lord Dufferin
1856, Jan. 16, roan, C.C.	Britannia 14th	do.	do.

BRITISH QUEEN,

Calved January 18, 1853,

Bred by Mr. J. Outhwaite, Bainesse, the property of Mr. T. B. Outhwaite; got by Hornby (13048), dam (Strawberry) by The Irishman (5446), g. d. by Roland (2556), gr. g. d. by a Bull by Mr. Booth's, Killerby.

Produce in	Name, &c.	By what Bull.	By whom bred.
1856, Jan. 3, roan, C.C.	Ianthe	Highflyer, 11576	Mr. Outhwaite

Ianthe, sold to Mr. W. Carr, Stackhouse, Settle.

BROADHOOK.

Roan, calved March 5, 1848,

Bred by Mrs. Forbes Robertson, Hazlehead, the property of Mr. A. Singer, Wardford; got by Young Duke, dam (Emily) by Reformer (2509), g. d. by Blucher (1725), gr. g. d. by North Star (458), — by North Star (460), — by George (276), — by Irishman (329).

1853, April, red & w., C.C.	Young Broadhook	Sheer Sing	Mr. Singer
1854, April, red & w., C.C.	Bracelet	Conqueror	do.
1856, March, roan, C.C.	Lady Haddo	do.	do.

BROKEN HORN,

Red, calved in 1846,

Bred by Mr. D. Rowlay, Thirkleby; got by Cattley (7881), dam (Maid of Honour) by Orville (2885), g. d. (Flora) by Thirkleby (2755), gr. g. d. by Don Juan (1923), — by Jasper (331), — a Cow of Mr. Newton's.

1848, red, C.C.	Rosebud	Cossack	Mr. Rowlay
1849, roan, C.C.		do.	do.
1850, red, C.C.	Moss Rose	do.	do.
1851, red, C.C.	Red Rose	F. Dutchman, 10237	do.
1852, roan, C.C.	Roan Rose	do.	do.
1853, roan, C.C.	(slaughtered)	Smiling Willy, 13758	do.
1854, white, C.C.	White Rose	Idle Boy, 10341	do.

BRUNETTE,

Roan, calved in August, 1853,

Bred by the Marquis of Exeter, Burghley Park, the property of Mr. E. Holland, M.P., Dumbleton Castle; got by Grey Friar (9172), dam (Folly) by Ozier (10588), g. d. (Fashion) by Second Duke of Lancaster (5951), gr. g. d. (Flirt) by William (2840), — (Lady Bird) by Firby (1040), — by Rodney (1392), — by Tyrant (1537).

1856, Mar. 28, r. & w., C.C.	Brunette 2nd	Hannibal, 14664	Mr. Holland

BUCKLE,

Roan, calved April 10, 1850,

Bred by Mr. R. W. Baker, Cottesmore, the property of Mr. W. A. Baker, Westington; got by Romulus (15184), dam (Blanche) by Sultan (5346), g. d. (Young Graceful) by Sheridan (2616), gr. g. d. (Graceful) by Aid-de-Camp (722), — (Graceful) by Emperor (1014), — by Major (397), — by Major (397).

1853, March 30, roan, B.C.	Trajan	Trajan, 10970	Mr. Baker
1854, April 10, roan, C.C.	Baroness	do.	do.
1855, July 10, lt. ro., C.C.	Britannica	Franklin	do.
1856, May 21, roan, C.C.		Snowdrop	do.

BURLETTA,

Roan, calved December 22, 1853,

Bred by Mr. Bolden, Hyning, the property of Mr. T. Lamb, Hay Carr House; got by Buccanier (11217), dam (Roan Twin) by Brocardo (9992), g. d. (Miss Osmond) by Duke (3633), gr. g. d. by Reformer (2510), — by Snowball (1463), — by Wellington (678).

Produce in	Name, &c.	By what Bull.	By whom bred.
1856, Apr. 10, r. & w., C.C.	(dead)	Constantine, 14318	Mr. Lamb

BUTTERCUP,

Roan, of 1846, Vols. ix., x., and xi., pp. 284, 285, 353,

Bred by and the property of Mr. E. Clarke, Lillingstone; got by Carminta (7877), dam (Milkmaid) by Patrician (4655), &c.

1855, June 6, roan, C.C.	Butterfly	Earl of Bucks, 12803	Mr. Clarke

BUTTERCUP,

Red, calved April 5, 1852,

Bred by and the property of Mr. A. Cruickshank, Sittyton; got by Report (10704), dam (Bounty) by The Pacha (7612), g. d. (Strawberry) by Second Duke of Northumberland (3646), gr. g. d. (Margaret) by Mahomed (6170), — (Mary Anne) by Sillery (5131), — by Carleton (843), — by Diamond (205), — by Diamond (205).

1855, Jan. 22, red, C.C.	Butterfly	Matadore, 11800	Mr. Cruickshank
1856, March 29, red, B.C.		The Baron, 13833	do.

BUTTERCUP,

Red and white, calved December 24, 1852,

Bred by Mr. W. Hutton, Gate Burton, the property of Mr. J. G. Dixon, Caistor; got by Lord Chancellor (10435), dam (Daisy) by Sylvan (10907), g. d. (Mayflower) by Lictor (6128), gr. g. d. (Sunflower) by Gracchus (3917), — (Springflower) by Ganthorpe (2049), — by a son of Midas (7236), — by Grazier (1085).

1856, March 2, red, B.C.	Royal Comet	Argyle, 12405	Mr. Dixon

BUTTERCUP 2ND,

Roan, calved in March, 1849,

Bred by Mr. George Townshend, Sapcote Fields, the property of Mr. W. Princep, Newton Tamworth; got by Ibrahim Pacha (11597), dam (Butterfly) by Mark (4368), g. d. (Buttercup) by Whitaker (5640), gr. g. d. (Butterfly) by Rebel (4882).

1853, March, roan, C.C.	Belladonna	E. of Warwick, 11412	Mr. Townshend
1854, Feb., red, C.C.	Coquette	Jethro Tull, 11616	do.

Belladonna, the property of Baron Rothschild, Gunnersbury Park, Acton.
Coquette, sold to Mr. E. Lythall, Radford Hall, Leamington.

BUTTERFLY,

Red and white, of 1849, Vol. xi., p. 354,

Bred by and the property of Colonel Towneley, Towneley Park; got by Jeweller (10354), dam (Buttercup) by Garrick (3863), &c.

Produce in		Name, &c.	By what Bull.	By whom bred.
1855, Aug. 26, roan,	C.C.	Butterfly 4th	Frederick, 11489	Col. Towneley

BUTTERFLY,

Roan, calved February 6, 1853,

Bred by Mr. Jonas Webb, Babraham, sold to Mr. Angus, Adelaide; got by Marquis of Bute (11788), dam (Lady Bird) by Usurer (9763), g. d. (Belinda) by Ranunculus (2479), gr. g. d. (Sylph) by Sir Walter (2637), — by Hotspur (1117), — by Coxcomb (928), — by Midas (435), — by Comet (155), — by Mr. R. Colling's Son of Favourite (252), — by Son of Favourite (252), — by Hubback (319).

1855, April 13, red,	B.C.	Emp. Napoleon	Cheltenham, 12588	Mr. Webb

CACTUS,

Red, of 1848, Vol. xi., p. 355,

Bred by Mr. Lakin, Powyke, the property of Mr. Crawley, Stockwood Park; got by Captain Shaftoe (6833), dam (Calceolaria) by King Arthur (4152), &c.

1855, April 29, r. & w.,	C.C.	Cowslip	Nobleman, 13390	Mr. Crawley

CACTUS,

Red and white, calved June 15, 1852,

Bred by and the property of Mr. R. C. Lowndes, Rice House; got by Bachelor (11128), dam (Bell) by Harkaway (9184), g. d. (Gaudy) by Marmion (4383), gr. g. d. (Moss Rose) by Locomotive (4242), — (Adelaide) by Cleveland (3403), — by Young Eryholme (1981), — by Wonderful (700), — by Merlin (429), — by Alfred (23), — by Cupid (177), — by Suworrow (636).

1856, Feb. 4, roan,	B.C.	Ducrow	Belzoni, 11167	Mr. Lowndes

CALICO,

White, calved March 3, 1854,

Bred by and the property of Mr. R. C. Lowndes, Rice House; got by Harry Lorrequer (12991), dam (Aurelia) by Harkaway (9184), g. d. (Alice) by Colonel (8967), gr. g. d. (Moss Rose) by Locomotive (4242), &c.—See Cactus.

1856, Oct. 10, roan,	B.C.	Don Juan	Cardigan, 12557	Mr. Lowndes

CALIFORNIA,

Light roan, calved January 22, 1849,

Bred by Mr. J. C. G. Duff, Eden; got by Ossulton (9641), dam (Virginity) by Unicus (7657), g. d. (Mary Ann) by Second Duke of Northumberland (3646), gr. g. d. (Virginia) by Bachelor (1666), — (Virgin) by Memnon (1218), — by Diomed (974), — by Sirius (598), — by Midas (435), — by Wellington (679), — by Sultan (631), — by Punch (531), — by Ladykirk (355).

Produce in	Name, &c.	By what Bull.	By whom bred.
1853, Jan. 4, red & w., C.C.	Nuggets	Kaffir, 11627	Mr. Duff
1854, Feb. 1, roan, B.C.	Ballarat	11th Duke, 11399	do.
1855, Jan. 11, red, B.C.	Gold Dust	Usurper, 13929	Mr. Gibson

Nuggets, sold to the Duke of Richmond, Gordon Castle.

CAMBINE,

Roan, calved June 15, 1853,

Bred by Sir C. Knightley, Bart., Fawsley Park, the property of the Marquis of Exeter, Burghley Park; got by Earl of Dublin (10178), dam (Kissinda) by Janizary (8175), g. d. (Aline) by Snowball (8602), gr. g. d. (Lilla) by Caliph (1774), — (Amy) by Norman (2379), — by White Boy (1580), — by Mr. Wyville's Bull, — by a Bull of Mr. Charge's.

1856, July 26, r. & w., B.C.	Camphine	D. of Camb'ge, 12742	Marquis of Exeter

CAMBRIDGE,

Roan, calved October 29, 1850,

Bred by Mr. A. Griffin, Cherry Burton, the property of Mr. T. Dawson, Driffield; got by Cavaignac (10033), dam (Clytemnestra) by Sir Walter (2639), g. d. (Curioso) by Cordilleras (3484), gr. g. d. (Lily, or White Rose) by Young Remus (2523), — (White Cow) by Remus (550), — by Hollings (2131), — by His Honour (2126), — by Partner (2409), — by Mr Hutton's Bull (2145), — Lady, descended from the stock of Mr. R. Alcock.

1853, May 18, roan, C.C.	Cambridge Rose	Paxton, 13461	Mr. Griffin
1854, April 28, roan, C.C.	Camb'ge Rose 2nd	Lord Grey, 10446	do.
1855, Oct. 28, roan, C.C.	Camb'ge Rose 3rd	Rembrandt, 13587	do.
1856, Oct., red & white, B.C.	Isaac	Crusade, 7938	Mr. Dawson

Cambridge Rose, sold to Mr. Lambert.

CAMELIA,

White, calved August 6, 1852,

Bred by and the property of Mr. G. Townshend, Stony Stanton; got by General Sale (8099), dam (Clematis) by Mahomed (6170), g. d. (Cowslip) by Anthony (1640), gr. g. d. by Edgcott (1953), — by Audley (3055), — by Son of Merlin (6522).

1855, March 7, roan, B.C.	(Steer)	Jethro Tull, 11616	Mr. Townshend
1856, April 9, roan, B.C.	Campanula	do.	do.

CAMEO,

Red and white, of 1851, Vol. xi., p. 357,

Bred by Mr. Grundy, The Dales, the property of Colonel Towneley, Towneley Park; got by Jeweller (10354), dam (Cressida) by Cossack (1880), &c.

Produce in	Name, &c.	By what Bull.	By whom bred.
1855, May 31, r. & w., C.C.	Cameo 2nd	Frederick, 11489	Colonel Towneley
1856, June 20, red, B.C.	Mas. Butterfly 5th	Mas. Butterfly, 13311	do.

CAMILLA,

Roan, calved in August, 1853,

Bred by and the property of Mr. R. Dudding, Panton; got by Leonidas (10414), dam (Cactus) by General Washington (6036), g. d. (Cranberry) by Plenipo (4724), gr. g. d. (Young Cowslip) by Ratify (2481), — (Cowslip) by Wellington (680), —by Favourite (252), —by Punch (531).

1856, April, roan, C.C.	Cœnis	Lemnos, 13146	Mr. Dudding

CAMILLA,

Red and white, calved July 5, 1852,

Bred by and the property of Mr. R. C. Lowndes, Rice House; got by Apollo (9898), dam (Primrose) by Egermont (9075), g. d. (Orinda) by Marmion (4383), gr. g. d. (Adelaide) by Cleveland (3403), — by Young Eryholme (1981), — by Wonderful (700), — by Merlin (429), — by Alfred (23), — by Cupid (177), — by Suworrow (636).

1855, July 26, roan, C.C.	Dimple	Arrow, 9906	Mr. Lowndes

CANADA,

Red and white, calved April 17, 1854,

Bred by and the property of Mr. Bowly, Siddington; got by Legacy (11678), dam (Margaret) by Snowball (8602), g. d. (Red Neck) by Harbinger (9183), gr. g. d. by Nonsuch (4581).

1856, Dec. 20, roan, C.C.	Eva	Sid'ton Duke, 15263	Mr. Bowly

CANADA,

Red and white, calved May 15, 1851,

Bred by Mr. H. Tucker, Bourton, the property of Mr. J. A. Taylor, Strensham Court; got by Master Shaftoe (10513), dam (Collina) by Duke of St. Albans (6944), g. d. (Caroline) by Will Honeycomb (5660), gr. g. d. by Spectator (2688), — by a son of Sir Roger-de-Coverley (5187), — by a son of Albion (1619), — by Alexander (1624).

1854, Dec. 27, r. & w., C.C.	Niagara	Chinaman, 12599	Mr. Taylor

CANARY,

Roan, calved in January, 1853,

Bred by and the property of Mr. R. Dudding, Panton; got by Leonidas (10414), dam (Carnation) by The Duke of York (6947), g. d. (Cranberry) by Plenipo (4724), gr. g. d. (Young Cowslip) by Ratify (2481), — (Cowslip) by Wellington (680), — by Favourite (252), — by Punch (531).

1856, April, roan, C.C.	Crinoline	Lemnos, 13146	Mr. Dudding

CANDIDO 2ND,

White, of 1850, Vol. xi., p. 358,

Bred by Mr. W. Ellison, Sizergh Castle, the property of Mr. B. Baxter, Elslack Hall; got by Lord March (10457), dam (Candido) by Ribblesdale (7422), &c.

Produce in	Name, &c.	By what Bull.	By whom bred.
1855, Aug. 3, rich roan, C.C.	Candido 3rd	Voltigeur, 12274	Mr. Baxter
1856, Nov. 8, roan, C.C.	Carbuncle	Monarch, 13345	do

CAPRICE,

Red and white, calved December 19, 1852,

Bred by Mr. Bowly, Siddington, the property of Mr. R. Iles, Kempsford; got by Harold (10299), dam (Juliet) by Sol (8608), g. d. (Kate) by Leo (4208), gr. g. d. (Ada) by Treasurer (5513), — (Lady Byron) by Rupert (2580), — by North Star (460), — by Cripple (178), — by Minor(441), — by Freeman (269), — by Danby (190).

1855, June 27, roan, C.C.	Fancy	Avalanche, 12418	Mr. Bowly
1856, May 16, roan, C.C.	Coquet	Economist, 11425	do.
Coquet, sold to the Illinois Company, U. S. A.			

CAPRICE,

White, calved March 24, 1853,

Bred by and the property of Mr. R. Welsted, Ballywalter; got by Kossuth (11655), dam (Countess) by Albert 3rd (6725), g. d. (Leonora) by Cadet (1770), gr. g. d. (Red Rose) by Governor (1077), — (Roany) by a son of Wellington (680).

1855, Feb. 16, white, C.C.	Snowdrift	Feversham, 12874	Mr. Welsted

CARADORIO,

White, calved December 10, 1852,

Bred by and the property of Mr R. C. Lowndes, Rice House; got by Alderman (9882), dam (Alice) by Colonel (8967), g. d. (Moss Rose) by Locomotive (4242), gr. g. d. (Adelaide) by Cleveland (3403), — by Young Eryholme (1981), — by Wonderful (700), — by Merlin (429), — by Alfred (23), — by Cupid (177), — by Suworrow (636).

1855, May 25, roan, B.C.	Master Lowndes	Bellerophon, 11165	Mr. Lowndes
1856, April 30, roan, B.C.	Diamond	Cultivator, 12670	do.

CARELESS,

White, calved March 21, 1853,

Bred by and the property of Mr. R. C. Lowndes, Rice House; got by Alderman (9882), dam (Aurelia) by Harkaway (9184), g. d. (Alice) by Colonel (8967), &c.—See Caradorio.

1856, April 17, roan, C.C.	Darling	Cultivator, 12670	Mr. Lowndes

CARMINE,

Red and white, of 1851, Vol. xi., p. 358,

Bred by and the property of Mr. W. Linton, Sheriff Hutton; got by General Fairfax (11519), dam (Hebe) by Liberator (7140), &c.

Produce in	Name, &c.	By what Bull.	By whom bred.
1855, Feb. 2, roan, C.C.	Florence	White Slave, 14004	Mr. Linton
1856, Jan. 14, r. & w., B.C.	Melbourne	Wildman, 14008	do.

CARMINE,

Roan, calved April 3, 1853,

Bred by and the property of Mr. R. C. Lowndes, Rice House; got by Arrow (9906), dam (Cherry) by Henry (4010), g. d. (Velveteen) by Baron (3095), gr. g. d. (Splendid) by Matchem 3rd (4420), — by Young Eryholme (1981), — by Belzoni (1709), — by Comus (1861), — by Denton (198), — by Henry (301).

1856, April 25, roan, C.C.	Dolly	Bellerophon, 11165	Mr. Lowndes

CARNATION,

Roan, calved April 13, 1854,

Bred by and the property of Mr. R. S. Bruere, Braithwaite Hall; got by Leo (13150), dam (Carnation) by The Silkey Laddie (10947), g. d. (Lady) by Rouge (5012), gr. g. d. (Kate) by Chance (3329), — (Old Kate) by a Bull of Mr. Whitaker's.

1856, April 16, red, C.C.	Sweet Carnation	Sylvan King, 13819	Mr. Bruere

CARNATION,

Roan, calved April 20, 1853,

Bred by Mr. A. Morison, Mountblairy House; got by Somerset (10858), dam (Dahlia) by Hawthorn (7071), g. d. (Daffodil) by Second Duke of Northumberland (3646), gr. g. d. (Myrtle) by Sir Henry (1446), — (Palm Bloom) by Juniper (1145), — by Lancaster (360), — by Neswick (1266).

1856, April 17, white, C.C.	Dahlia	Jemmy, 11611	Mr. Morison

CARNATION,

Roan, calved July 9, 1844,

Bred by Mr. Thompson, Sheriff Hutton; got by Prince Albert (4791), dam by Marcus (2262), g. d. by Turner (5525), gr. g. d. by Chancellor (1808).

1856, July 18, roan, C.C.	Flirtation	Rakish, 15127	Mr. Robinson

CARNATION,

Red, of 1843, Vol. xi., p. 360,

Bred by Mr. Wood, the property of Mr. John Wood, Stanwick Park; got by Newton (2367), dam (Cowslip) by Young Magog (2247), &c.

1855, May 29, dk. ro., C.C.	Constance	Prince Arthur, 13497	Mr. Wood

CAROLINA,

Red, of 1850, Vol. xi., p. 360,

Bred by and the property of Mr. A. Cruickshank, Sittyton; got by Hudson (9228), dam (Catherine) by Fairfax Royal (6987), &c.

Produce in	Name, &c.	By what Bull.	By whom bred.
1855, March 10, red, C.C.	Constance	Matadore, 11800	Mr. Cruickshank
1856, March 17, roan, C.C.	Campanula	Lord Wiseton, 13256	do.

CAROLINE,

Red and white, calved May 13, 1852,

Bred by and the property of Sir J. H. Crewe, Bart., Calke Abbey; got by Van Amburgh (9770), dam (Seedling) by Governor (10280), g. d. (Aniseed) by Chancellor (3333), gr. g. d. (Peppermint) by Jasper (4091), — (Camomile) by Bashaw (1692), — by Woodville (2856), — by Emperor (1014), — bought of Mr. Wetherell.

1855, Nov. 30, r. & w., B.C.	(Steer)	Coriolanus, 12638	Sir J. H. Crewe

CAROLINE,

Roan, of 1849, Vol. xi., p. 361,

Bred by and the property of Mr. R. Booth, Warlaby; got by Fitz-Leonard (7010), dam (Christiana) by Buckingham (3239), &c.

1855, Mar. 6, r. & w., C.C.	Carolina	Crown Prince, 10087	Mr. Booth
1856, Feb. 7, { white, B.C. / white, C C.	}	do.	do.

CAROLINE,

White, of 1850, Vol. xi., p. 361,

Bred by and the property of Mr. Cattley, Brandsby; got by Fair Eclipse (11456), dam (Christiana) by Lord Marmion (8244), &c.

1855, May 3, roan, C.C.	Carnation	Omer Pacha, 13410	Mr. Cattley
1856, June 29, r. & w., B.C.	(Steer)	3rd D. of Athol, 12734	do.

CAROLINE 2ND,

White, calved March 26, 1852,

Bred by Mr. J. H. Downs, Grays, the property of Mr. J. Timm, Farnborough Grange; got by King Harry (10376), dam (Caroline) by Young Stamford (7549), g. d. (Christiana) by Magistrate (4315), gr. g. d. (Clara) by Plato (2433), — (Countess) by Bulmer (1760), — by Young Albion (15), — by Pilot (496), — by Agamemnon (9), — by Mr. Burrell's Bull of Burdon.

1855, Aug. 27, { white, B.C. / roan, C.C.	(dead) / (dead) }	Kalafat, 13101	Mr. Timm
1856, Aug. 17, white, B.C.	(Steer)	do.	do.

CAROLINE,

Light roan, of 1848, Vols. x. and xi., pp. 292, 362,

Bred by Mr. W. Hobbs, Bocking, the property of Mr. Christy, Boynton Hall; got by Young Stamford (7549), dam (Christiana) by Magistrate (4315), &c.

1855, Nov. 27, lt. ro., C.C.	Katinka	Neptune, 11847	Mr. Timm
1856, Dec. 12, roan, B.C.	Caliph	Kalafat, 13101	do.

CAROLINE,

Roan, calved May 16, 1853,

Bred by Mr. R. C. Lowndes, Rice House, sold to the Ohio Company, U. S. A. ; got by Arrow (9906), dam (Bell) by Harkaway (9184), g. d. (Gaudy) by Marmion (4383), gr. g. d. (Moss Rose) by Locomotive (4242), — (Adelaide) by Cleveland (3403), — by Young Eryholme (1981), — by Wonderful (700), — by Merlin (429), — by Alfred (23), — by Cupid (177), — by Suworrow (636).

Produce in	Name, &c.	By what Bull.	By whom bred.
1856, Sept. 10, white, C.C.	Dulcimer	Cardigan, 12557	Mr. Lowndes

CAROLINE,

Roan, calved in November, 1851,

Bred by Mr. Thompson, Kirby Stephen, sold to Mr. Fisher, Adelaide; got by The Quaker (9736), dam (Cherry) by Protector (9519), g. d. by Lord Mayor (5448), gr. g. d. by Monarch (4494), — by Borderer (809), — by Wellesley (1571), — by Layton (366), — by Mc George (1185).

1854, June 22, roan, C.C.	Clara	Lord Nelson, 13206	Mr. Thompson
1855, June 2, roan, C.C.	Cowslip	do.	do.
1856, May 3, roan, B.C.		do.	Mr. Knowles

Clara, sold to H. I. M. the Emperor of France; Cowslip, to Mr. W. E. Maude, Holmescales.

CAROLINE 2ND,

Red, calved March 6, 1849,

Bred by Mr. H. Tucker, Bourton House, the property of Mr. W. Hewer, Sevenhampton; got by Lord Marlbro' (7166), dam (Caroline) by Will Honeycomb (5660), g. d. by Spectator (2688), gr. g. d. by Son of Sir Roger de Coverley (5187), — by Son of Albion (1619), — by Alexander (1624).

1854, Feb. 27, roan, C.C.	Caroline 3rd	Mas. Shaftoe, 10513	Mr. Hewer
1855. Mar. 23, roan, B.C.	Cardigan	Julien, 13092	do.
1856, Feb. 23, roan, B.C.	Canrobert	Borrowby Lad, 12486	do.

YOUNG CARRARA,

Roan, calved January 3, 1854,

Bred by and the property of Mr. Stirling, M.P., Keir; got by Blencow (11182), dam (Carrara) by Ravenscroft (10680), g. d. (Prigg) by Young Holkar (7090), gr. g. d. (Tranquil) by Billy (3151), — (Prudence) by a son of Northern Light (1280), — by a Bull of Mr. Mason's, — by Blucher, — by Lawnsleeves (365).

1856, July 17, roan, B.C.	Marble Cutter	John o'Groat, 13090	Mr. Stirling

CASSANDRA,

Roan, calved July 26, 1852,

Bred by and the property of Mr. A. Harvey, Tilleygreig; got by Vulcan (11010), dam (Buchan Heroine) by Wellington (6670), g. d. (Kate) by Chieftain (3370), gr. g. d. (Lady Sale) by Buchan Hero (3238), — (Rose) by Commander (3439), — by Magnet (392), — by Palmflower (480).

Produce in	Name, &c.	By what Bull.	By whom bred.
1855, Jan. 22, white, C.C.	(dead)	P. of Cobourg, 15100	Mr. Harvey
1856, April 3, roan, C.C.	Victoria	do.	do.

CASSANDRA,

Roan, calved October 1, 1853,

Bred by Mr. Kirkham, Hagnaby, the property of Mr. C. P. Leslie, M.P., Glasslough; got by Usurer (9763), dam (Curfew) by Benedict (7828), g. d. (Confusion) by Neptune (7273), gr. g. d. (Cowslip) by Field Marshal (3789), — by Madcap (4308), — by Dishley Ketton (982), — by Major (398).

1856, Apr. 20, white, B.C.	Charger	Cecil, 12571	Mr. Marjoribanks

CASSEY,

Roan, calved July 20, 1852,

Bred by Mr. H. Tucker, Bourton House, the property of Mr. R. Stratton, Broad Hinton; got by Belgrave (8873), dam (Collina) by Duke of St. Albans (6944), g. d. (Caroline) by Will Honeycomb (5660), gr. g. d. by Spectator (2688), — by Son of Sir Roger de Coverley (5187), — by Son of Albion (1619), — by Alexander (1624).

1855, June 10, white, C.C.	Cassandra	Chinaman, 12599	Mr. Stratton
1856, April 18, white, C.C.	Cambric	Hickory, 14706	do.

CASSY,

Roan, calved January 8, 1854,

Bred by Mr. Ivens, Lutterworth; got by Scrivener (10791), dam (Empress of Russia) by Plenipotentiary (10617), g. d. (Countess of Mexborough) by The Minstrel (8687), gr. g. d. (Countess of Hardwicke) by Percy (6283), — (Celia) by Third Duke of Northumberland (3647), — by Bashaw (1692), — by Helmsman (2109), — by Columella (904), — by Regent (544), — by Palatine (478), — by Palmflower (480), — by Patriot (486), — by Driffield (223), — by C. Holmes' Bull (314).

1855, June 4, roan, B.C.	Alma	Victor, 13952	Mr. Ivens

CATALINA,

Roan, calved in 1849,

Bred by the Rev. C. James, Evenlode, the property of Mr. J. Lane, Barton Mills; got by Snowdrop (10855), dam (Lady Fanny) by Tathwell (5399), g. d. (Catalina) by Caliph (1774), gr. g. d. (Primrose) by Scipio (1421), — (Primrose) by Billy (787), — by Western Comet (689), — by Favourite (252), — Old Simmon, descended from the Studley White Bull (627).

1856, July, red, C.C.	Crocus	Y. Weath'cock, 15494	Rev. C. James

CATARINA,

Red and white, calved February 13, 1853,

Bred by and the property of Mr. H. S. Mc Clintock, Randalstown; got by Angelo (11114), dam (Florence) by Lactean (10389), g. d. (Mary Anne) by Killerby (7122), gr. g. d. (Mistake) by Ury (5536), — (Maple) by Vampire (2788), — by Isaac (1129), — by Cecil (120), — bred by Sir George Strickland.

Produce in	Name, &c.	By what Bull.	By whom bred.
1856, June 28, roan, B.C.	(dead)	Grand Vizier, 12971	Mr. McClintock

CATCHIT,

Roan, calved September 20, 1852,

Bred by Sir C. Knightley, Bart., FawsleyPark, the property of Sir Wilfred Lawson, Bart., Brayton; got by Earl of Dublin (10178), dam (Meadowsweet) by Grey Friar (9172), g. d. (Freckle) by Fawsley (6004), gr. g. d. (Furbelow) by Little John (4232), — (Erato) by Marcellus (2260), — by Caliph (1774), — by Swing (2721), — by Argus (759), — by Defender (194), — by Petrarch (488), — by Brother to R. Colling's White Heifer, — by Butterfly (104), — by Globe (278).

1856, July 11, roan, B.C.	Duke	D. of Camb'ge, 12742	Sir W. Lawson

CATHERINE,

Red and white, calved June 28, 1854,

Bred by Hon. Colonel Pennant, M.P., Penryhn Castle, the property of Mr. G. Milne, Kinaldie; got by Lovemore (10476), dam (Truth) by Launcelot (6122), g. d. (Triumph) by Eclipse (3684), gr. g. d. (Tulip) by Boughton (7841), — by Young Merlin (6204), — by Midas (435), — by Denton (198).

1856, roan, B.C.	Quarrior	John o'Groat, 13090	Mr. Milne

CATHERINE 2ND,

Roan, calved February 24, 1854,

Bred by and the property of Mr. J. Emmerson, Over Dinsdale; got by Young Chilton (11278), dam (Catherine) by Fitzroy (10231), g. d. (Kate) by Nelson (4549), gr. g. d. (Young Wildair) by Wonderful (700), — by Cleveland (145), — by Butterfly (104), — by Hollon's Bull (313), — from the stock of Sir W. Pennyman.

1856, Dec. 10, roan, C.C.	Lady Sarah	Red Duke, 13571	Mr. Emmerson

CATHERINE,

Rich roan, calved in March, 1852,

Bred by and the property of Mr. R. Stratton, Broad Hinton; got by Waterloo (10125), dam (Clematis) by Hero of the West (8150), g. d. (Garland) by Corporal (6899), gr. g. d. (Gadfly) by Lottery (4280).

1855, Jan. 2, red, C.C.	Catherine	Wiltsh. Hero, 14010	Mr Stratton

CATHERINE,

Red, calved April 24, 1853,

Bred by and the property of Mr. Godfrey Wentworth, Woolley Park; got by Cotherstone (11312), dam (Cherry) by Chevy Chase (7897), g. d. (Annie) by Monarch (9407), gr. g. d. (Amelia) by Gainford (2044), — (Bell) by Samson (5080), — by Young Sovereign (5286), — by White Walton (5652).

Produce in	Name, &c.	By what Bull.	By whom bred.
1856, Jan. 17, red, C.C.		Corporal Trim, 11311	Mr. Wentworth

CATHERINE HAYES,

Roan, calved February 26, 1853,

Bred by and the property of Lord Dufferin, Clandeboye; got by King William (10379), dam (Jenny Lind) by Defiance (10107), g. d. (Milkmaid) by Superb Fairfax (5357), gr. g. d. (Maid of the Mill) by Larkspur, — (Lady Parry) by Captain Parry (838), — Strawberry.

1856, Jan. 28, r. & w., C.C.	Miss Hayes	Valiant, 10989	Lord Dufferin
Miss Hayes, sold to Mr. Young, Galgorm Castle.			

CATHLEEN,

Red, calved in July, 1851,

Bred by Mr. J. C. Maynard, Harlsey Hall, the property of Colonel Cator, Pickhurst; got by Duke of Richmond (7996), dam (Rachel) by Noble (4579), g. d. by Corelli (3485), gr. g. d. by Wauldby (2818), — by a son of Wonderful (700), — bred by Major Rudd.

1856, Feb. 7, roan, C.C.	Catherine	Dandy, 11326	Mr. Hall
Catherine, the property of Col. Cator, Pickhurst, Kent.			

CATO 2ND,

Rich roan, of 1846, Vols. ix., x., and xi., pp. 291, 294, 364,

Bred by and the property of Mr. T. Trotter, Bywell; got by Gainford 2nd (6031), dam (Cato) by Duke of Wellington (231), &c.

1855, Mar. 25, white, B.C.	Clanricarde	Abr'm Parker, 9856	Mr. Trotter
1856, Apr. 25, roan, C.C.	Cato 3rd (dead)	do.	do.
1856, Apr. 25, white C.C.			

CAURILE,

White, calved December 26, 1853,

Bred by Mr. H. Tempest, Newland Park, the property of Mr. R. Day, Wentbridge House; got by Silk Velvet (12070), dam (Curlew) by North Western (15012), g. d. (Cygnet) by Kiveton Reformer (4164), gr. g. d. (Canary) by Speedwell (1473), — (Caroline) by Columella (904), — by Palatine (478), — by Palmflower (480), — by Patriot (486), — by Driffield (223), — by C. Holmes' Bull (314).

1856, Mar. 20, red ro., C.C.	Comely	Omer Pacha, 13421	Mr. Day

CECILIA,

Roan, calved in March, 1851,

Bred by and the property of Mr. R. Dudding, Panton; got by Earl Stanhope (5966), dam (Cowslip) by Fitz-Harry (7009), g. d. (Coriander) by Plenipo (4724), gr. g. d. (Columbine) by Childers (1824), — (Young Cowslip) by Ratify (2481), — by Wellington (680), — by Favourite (252), — by Punch (531).

Produce in	Name, &c.	By what Bull.	By whom bred.
1855, March, roan, B.C.	(Steer)	Baron Warlaby, 7813	Mr. Dudding

CECILIA,

Roan, calved July 2, 1853,

Bred by Mr. A. Morison, Mountblairy House; got by Somerset (10858), dam (Kate) by Hawthorn (7071), g. d. (Kilmeny) by The Peer (5455), gr. g. d. (Premium) by George (2057), — by Togston (5487), — bred by Mr. Laing.

1856, Jan. 1, white, B.C.	Cato	Jemmy, 11611	Mr. Morison

CECILY,

Roan, calved in January, 1849,

Bred by and the property of Sir W. Lawson, Bart., Brough Park; got by a son of Roland (2556), dam (Celia) by Dan O'Connell (3557), g. d. (Mabel) by Lord Lieutenant (4260), gr. g. d. (Red Cow) by Outhwaite's White Bull (9825), — (My Lady) by North Star (459), — by Young Comet (157), — by Easby (232).

1854, February, red, C.C	Ciss	Y. Hopewell, 14719	Sir W. Lawson
1856, Oct. 26, roan, B.C.	Aid-de-Camp	Field Marshal, 12875	do.

CELIA,

Red and white, of 1849, Vol. xi., p. 364,

Bred by Mr. Sartoris, Rushden Grange, the property of Mr. W. W. Slye, West Haddon Lodge; got by Albert (7766), dam (Constance) by Van Amburgh (5543), &c.

1855, July 31, roan, C.C.	Countess	Yng. Pompey, 13480	Mr. Slye
1856, June 30, r. & w., B.C.	The Count	do.	do.

YOUNG CELIA,

Red, calved March 14, 1853,

Bred by and the property of Mr. Jonas Webb, Babraham; got by Lord of the North (11743), dam (Celia) by Third Duke of Northumberland (3647), g. d. (Cornflower) by Bashaw (1692), gr. g. d. (Columbine) by Helmsman (2109), — by Columella (904), — by Regent (544), — by Palatine (478), — by Palmflower (480), — by Patriot (486), — by Driffield (223), — by C. Holmes' Bull (314).

1855, June 21, red, C.C.	Young Celia 2nd	L. of the South, 13216	Mr. Webb
1856, June 28, r. & w., C.C.	Coronation	Cheltenham, 12588	do.

Coronation, sold to the Illinois Co., United States.

CERES,

Red, calved January 14, 1850,

Bred by Mr. G. Duff, Eden, the property of Mr. A. Cruickshank, Sittyton; got by Young Fourth Duke (9037), dam (Duchess) by Iron Duke (7606), g. d. (Goswick 7th) by Holkar (4041), gr. g. d. (Goswick 2nd) by Doddington (1920), — (Goswick 1st) by Millfield (2312), — by Carham (114), — by Duke (226), — by Young Carlisle (116).

Produce in		Name, &c.	By what Bull.	By whom bred.
1853, Jan. 30, roan,	B.C.	Syrophinician	Filbert, 11473	Mr. Cruickshank
1854, Aug. 3, red,	B.C.	Red Duke	Matadore, 11800	do.

CERES 2ND,

Red and white, calved in 1853,

Bred by and the property of Mr. A. L. Maynard, Marton-le-Moor; got by Squire Blanche (12139), dam (Ceres) by Emperor (6973), g. d. (Ceres 3rd) by Sir Walter (2639), gr. g. d. (Ceres) by Mark (2266), — by Meteor (431), — by North Star (460), — by a son of Barmpton (54), — by Wellington (679).

1856, Dec., roan,	B.C.	(Steer)	Marc Antony, 14895	Mr. Maynard

CERITINO,

Roan, of 1847, Vols. ix., x., and xi., pp. 294, 296, 365,

Bred by and the property of Mr. H. Killick, Walton Hall; got by Recorder (9534), dam (Cerito) by Rathreagh (6366), &c.

1855, Feb. 17, red spot,	C. C.	Ceritino 6th	Chancellor, 11266	Mr. Killick

CERITO,

Roan, of 1844, Vols. viii., ix., x., and xi., pp. 291, 294, 296, 365,

Bred by Mr. H. Watson, Walkeringham, the property of Mr. H. Killick, Walton Hall; got by Rathreagh (6366), dam (Charlotte) by Belvedere 2nd (3126), &c.

1855, Jan. 3, light ro.,	C. C.	Cerito 10th	Chancellor, 11266	Mr. Killick

CERTAINTY,

Roan, calved November 13, 1853,

Bred by and the property of the Hon. H. Noel Hill, Berrington; got by Monk (11824), dam (Berrington Girl) by Sir Walter 2nd (10834), g. d. (Borrowby Lass) by Brawith Boy (7846), gr. g. d. (Certainty 3rd) by Sir Walter (2639), — (Certainty) by Sir Walter (2639), — by Roseberry (567), — by Roseberry (567), — by Constitution (166), — by Hastings (293), — by Constellation (163).

1856, Oct. 2, r. & w.,	B.C	Certain Sure	May Duke, 13320	Hon. H. N. Hill

CHAMPION,

Red roan, calved May 9, 1850,

Bred by and the property of Mr. J. H. Langston, M.P., Sarsden House; got by Vagabond (9765), dam (Silver) by Locksley (4240), g. d. (Silver) by Stanhope (5315), gr. g. d. (Silver) by Marquis (2271).

Produce in		Name, &c.	By what Bull.	By whom bred.
1853, Mar. 25, roan,	C.C.	Silky	Bristol, 11205	Mr. Langston
1854, Oct. 10, roan,	C.C.	Roan Silver	Field Marshal, 14545	do.
1855, Aug. 1, roan,	C.C.	(dead)	do.	do.

CHANCE,

Red, calved January 6, 1853,

Bred by Earl Ducie, Tortworth Court, the property of Mr. A. Cruickshank, Sittyton; got by Duke of Glo'ster (11382), dam (Chaplet) by Usurer (9763), g. d. (Chaff) by Duke of Cornwall (5947), gr. g. d. (Challenge) by Morpeth (7254), — (Cleopatra) by Helicon (2107), — by Henwood (2114), — by Nestor (452), — by Harold (291), — by Meteor (432), — by Comet (155), — by Cupid (177).

1855, June 30, roan,	C.C.	Duc. of Gloucester	D. of Oxford, 11386	Mr. Cruickshank
1856, April 20, red,	B.C.	Duke of North'land	The Baron, 13833	do.

CHANCE,

Roan, calved January 4, 1850,

Bred by and the property of Mr. J. H. Langston, M.P., Sarsden House; got by Vagabond (9765), dam (One Horned Crummy) by Locksley (4240), g. d. (Crummy) by Stanhope (5315), gr. g. d. (Comely) by Prince (4772).

1853, March 2, red,	C.C.	(dead)	Bristol, 11205	Mr. Langston
1854, Aug. 3, red,	B.C.	Alma	Field Marshal, 14545	do.
1854, Aug. 3, red,	B.C.	Inkerman	Field Marshal, 14545	do.
1855, Aug. 10, red,	C.C.	Red Chance	do.	do.

CHANCE,

Roan, calved January 19, 1852,

Bred by Mr. Matson, the property of Lord Hill, Hawkstone; got by Monk (11824), dam (Charity) by Caliph (8921), g. d. (Virtue) by Robin Hood (4971), gr. g. d. (Virgin) by Commodore (3449), — (Victoria) by Rufus (2576), — by Red Gauntlet (4891), — by Cedric (1801).

1856, Aug. 5, roan,	B.C.	Hetman	Highthorn, 13028	Lord Hill

CHANCE 3RD,

Red and white, calved March 2, 1852,

Bred by and the property of Mr. W. Miles, M.P., Leigh Court; got by Calvin (14221), dam (Rosebud) by Hexgrave (14704), g. d. (Chance 2nd) by Magnum Bonum (2243), gr. g. d. (Chance) by Magnum Bonum (2243).

1855, May 25, r. & w.,	C.C.	Topaz	Franklin, 14568	Mr. Miles
1856, April 7, white,	C.C.	Hazard	Bladrid, 14165	do.

CHAPLET,

Roan, calved April 6, 1849,

Bred by Earl Ducie, Tortworth Court, the property of Mr. J. H. Langston, M. P., Sarsden House; got by Usurer (9763), dam (Chaff) by Duke of Cornwall (5947), g. d. (Challenge) by Morpeth (7254), &c.—See Chance.

Produce in	Name, &c.	By what Bull.	By whom bred.
1854, April 11, r. & w., C.C.	Charmer	4th D. of York, 10167	Mr. Langston
1855, April 20, white, B.C.	Fitz-Milton	Lord Milton, 10461	do.
1856, Feb. 13, roan, B.C.	(dead)	Field Marshal, 14545	do.

CHARITY,

Roan, of 1849, Vol. xi., p. 366,

Bred by Mr. J. H. Downs, Grays; got by Mazeppa (8302), dam (Charity) by Majesty (7191), &c.

1856, July 10, white, C.C.	Charmer	Durham, 12793	Mr. Colvin

CHARITY,

White, calved in November, 1848,

Bred by Mr. H. Mitchell, the property of Mr. W. Mitchell, Cleasby; got by Lord George (10439), dam (Familiar) by Fitz-Leonard (7010), g. d. (Isabella) by Velocipede (5552), gr. g. d. (Strawberry) by Young Matchem (2282), — (Rosamond) by Jack Tar (1133), — by Pilot (496), — by Young Albion (15).

1851, Aug 3, roan, B.C.	(dead)	Royalist, 12025	Mr. H. Mitchell
1852, Dec. 27, white, B.C.	(Steer)	do.	do.
1854, March 6, roan, C.C.	Miss Ann	do.	Mr. W. Mitchell
1855, Dec. 20, white, C.C.	Lady Bird	Sir Thomas, 13749	do.

CHARLOTTE,

Roan, calved April 25, 1851,

Bred by Mr. D. Chapman, Kirkby Fleetham, the property of Mr. Carr, Stackhouse; got by Royal Buck (10750), dam (Dora) by Leonard (4210), g. d. (Dorothy) by Roland (2556), gr. g. d. by Priam (2452).

1854, April 10, C.C.	Carlotta	Water King, 11204	Mr. Gouldsbro'
1855, March 7, B.C.		E. of Derby, 12810	do.

Carlotta, the property of Mr. Carr, Stackhouse, Settle.

CHARLOTTE,

Roan, of 1850, Vol. xi., p. 367,

Bred by and the property of Mr. H. Killick, Walton Hall; got by Lark (8211), dam (Cerito) by Rathreagh (6366), &c.

1855, Feb. 2, red, C.C.	Lotty 2nd	Chancellor, 11266	Mr. Killick
1856, April 8, roan, C.C	Lotty 3rd	Councillor, 12647	do.

CHARM,

Red, calved February 15, 1854,

Bred by and the property of Lord Feversham, Duncombe Park; got by Leicester (14787), dam (Charity) by Earl of Beverley (5963), g. d. (Clemency) by Cleveland Lad (3407), gr. g. d. (Blaize) by Symmetry (5385), — (Betsy) by Grazier (1085), — by Parrington (4653), — by Baron (58).

1856, Nov. 17, red, B.C.	Charming Lad	5th D. of Oxf., 12762	Lord Feversham

CHARMER 2ND,

Roan, of 1850, Vol. xi., p. 367,

Bred by and the property of Mr. J. C. Adkins, Milcote; got by White Friar (9827), dam (Charmer) by Little John (4232), &c.

Produce in		Name, &c.	By what Bull.	By whom bred.
1855, Nov. 1, roan,	B.C.	Commodore	Londonderry, 13169	Mr. Adkins
1856, Dec. 10, roan,	B.C.	Chanticleer	do.	do.

CHARMER 3RD,

Red roan, of 1851, Vol. xi., p. 367,

Bred by and the property of Mr. J. C. Adkins, Milcote; got by Earl of Dublin (10178), dam (Charmer) by Little John (4232), &c.

1855, Jan. 24, red,	C.C.	Coral	Cardinal, 11246	Mr. Adkins

CHARMER 4TH,

Roan, calved March 6, 1853,

Bred by and the property of Mr. J. C. Adkins, Milcote; got by Earl of Dublin (10178), dam (Charmer) by Little John (4232), g. d. (Graceful) by Caliph (1774), gr. g. d. (Sylph) by Sir Walter (2637), — by Hotspur (1117), — by Coxcomb (928), — by Midas (435), — by Comet (155), — by Son of Favourite (252), — by Son of Favourite (252), — by Hubback (319).

1856, May 2, roan,	B.C.	Chivalry	Londonderry, 13169	Mr. Adkins

CHARMER,

Roan, calved November 23, 1849,

Bred by Mr. J. Clover, Kirtling, the property of Mr. J. Stephenson, Wolviston; got by Chancellor (8946), dam (Cordelia) by Fergus (3782), g. d. (Antonia) by Sampson (2593), gr. g. d. (Octavia) by Cumberland (176), — (Matron) by Midas (435), — by Petrarch (488), — by Favourite (252), — by Favourite (252), — by The Lame Bull (357), — by Hubback (319).

1852, March, roan,	C.C.	Cherry 1st	Baron Kirtling, 8867	Mr. Stephenson
1853, Feb., roan,	B.C.		do.	do.
1854, Dec , red,	C.C.	Cherry 2nd	G. Wash'ton, 14609	do.
1856, Jan., roan,	C.C	Cherry 3rd	Gen. Sale 2nd, 14606	do.

CHARMER,

Red and white, calved April 11, 1854,

Bred by and the property of Mr. J. H. Langston, M.P., Sarsden House; got by Fourth Duke of York (10167), dam (Chaplet) by Usurer (9763), g. d. (Chaff) by Duke of Cornwall (5947), gr. g. d. (Challenge) by Morpeth (7254), — (Cleopatra) by Helicon (2107), — by Henwood (2114), — by Nestor (432), — by Harold (291), — by Meteor (432), — by Comet (155), — by Cupid (177).

1856, Aug. 3, red & w.,	C.C.	Countess	Gl's. Gd. Duke, 12949	Mr. Langston

CHATHAM LASS,

Red and white, of 1850, Vol. xi., p. 368,

Bred by Mr. B. Greenwell, Barmpton, the property of Mr. J. Emmerson, Over Dinsdale; got by Earl of Chatham (10176), dam (Jessy 2nd) by Zadkiel (11069), &c.

Produce in	Name, &c.	By what Bull.	By whom bred.
1855, May 30, red, C.C.	Lady Chatham 2nd	Red Duke, 13571	Mr. Emmerson
1856, May 10, r. & w., B.C.	Old Blucher	do.	do

CHEMISETTE,

White, calved May 17, 1853,

Bred by Sir C. Knightley, Bart., Fawsley Park; the property of Mr. W. Stirling, M.P., Keir; got by Earl of Dublin (10178), dam (Smicket) by Grey Friar (9172), g. d. (Chinchilla) by Allan-a-Dale (7778), gr. g. d. (Furbelow) by Little John (4232), — (Erato) by Marcellus (2260), — by Caliph (1774), — by Swing (2721), — by Argus (759), — by Defender (194), — by Petrarch (488), — by Brother to R. Colling's White Heifer, — by Butterfly (104), — by Globe (278).

1856, Oct. 10, lt. ro., C.C.	Princess of Cam'ge	D. of Camb'ge, 12742	Mr. Stirling

CHERRY,

Red and white, of 1845, Vols. ix. and xi., pp. 297, 368,

Bred by and the property of Mr. T. W. Bramston, M.P., The Skreens; got by Peg Top (9470), dam (Tulip) by Duke of Marlboro' (3645), &c.

1855, Oct. 5, r. & w., C.C.	Jewel	Orestes, 15027	Mr. Bramston

CHERRY,

Red, calved in December, 1852,

Bred by Mr. Burton, Northill, the property of Mr. G. W. Roberts, Kings Walden; got by Joe Miller (10355), dam by Kaffer (14754), g. d. by South Star (7538), gr. g. d. by Van Amburgh (5543).

1855, May, red, C.C	Cherry Ripe	Joe Miller 2nd, 13086	Mr. Roberts
1856, June, red, B.C.	(Steer)	do.	do.

CHERRY,

Roan, calved March 19, 1851,

Bred by and the property of Mr. J. Dent, Neasham Hall; got by Magistrate (10487), dam by The Colonel (5428), g. d. by Paganini (2405), gr. g. d. by Rob Roy (557), — by Wellington (678).

1855, Dec. 28, r & w., C.C.	Young Cherry	Horton Boy, 13050	Mr. Dent
1856, Nov. 19, red, C.C	Peeress	Ld. Bellville, 14804	do.

YOUNG CHERRY,

Red and white, calved in 1853,

Bred by Mr. Harrison, Greta Bridge, the property of Mr. Syme, Redkirk; got by Albert (5729), dam (Nancy) by Guardian (3947), g. d. by Red Highflyer (2488), gr. g. d. by Pirate (1322), — by Marshal Blucher (416), — by Houghton (318), — (Little Colling) bred by Mr. W. Colling, from the Stocks of Messrs. Charge and Wright.

1856, Nov. 20, r. & w., C.C.	Cherry Ripe	Magician 2nd, 10486	Mr. Fawcett

Cherry Ripe, the property of Sir A. de Rothschild, Bart., Aston Clinton, Bucks.

CHERRY 1st,

Roan, calved in March, 1852,

Bred by and the property of Mr. J. Stephenson, Wolviston; got by Baron Kirtling (8867), dam (Charmer) by Chancellor (8946), g. d. (Cordelia) by Fergus (3782), gr. g. d. (Antonia) by Sampson (2593), — (Octavia) by Cumberland (176), — by Midas (435), — by Petrarch (488), — by Favourite (252), — by Favourite (252), — by The Lame Bull (357), — by Hubback (319).

Produce in		Name, &c.	By what Bull.	By whom bred.
1854, Nov., white,	B.C.		Gen. Sale, 8099	Mr. Stephenson
1856, March, white,	C.C.	Cherry 4th	Gen. Sale 2nd, 14606	do.

CHERRY,

Red, calved February 1, 1849,

Bred by and the property of Mr. Godfrey Wentworth, Woolley Park; got by Chevy Chase (7897), dam (Annie) by Monarch (9407), g. d. (Amelia) by Gainford (2044), gr. g. d. (Bell) by Samson (5080), — by Young Sovereign (5286), — by White Walton (5652).

1852, May 28, roan,	B.C.		Fitz-Frank, 11479	Mr. Wentworth
1853, April 24, red,	C.C.	Catherine	Cotherstone, 11312	do.
1854, Mar. 3, r. & w.,	B.C	(Steer)	Corporal Trim, 11311	do.
1855, Mar. 30, roan,	C.C.	Charlotte	do.	do.
1856, Mar. 7, roan,	B.C.		do.	do.

CHERRY DUCHESS 2nd,

Red, calved March 11, 1854,

Bred by and the property of Mr. S. E. Bolden, Springfield Hall; got by Grand Duke (10284), dam (Brandy Cherry) by Sheldon (8557), g. d. (Gainford Cherry) by Colonel (5428), gr. g. d. (Cherry Brandy) by Thorp (2757), — (Old Cherry) by Pirate (2430), — by Houghton (318), — by Marshal Blucher (416).

1856, May 11, red,	C.C.	Cherry Duch 3rd	2nd Gd. Duke, 12961	Mr. Bolden

CHERRY MELLOW,

Roan, of 1844, Vols. viii., ix., x., and xi., pp. 296, 299, 301, 371,

Bred by Mr. W. Cooper, Oxclose, the property of Mr. R. Welsted, Ballywalter; got by Newton Mellow (7277), dam (Cherry Cheeks) by Noble (4577), &c.

1854, May 12, roan,	C.C.	Roan Cherry	Trumpeter, 10977	Mr. Welsted

CHILTON 5th,

Roan, calved in 1852,

Bred by Mr. A. L. Maynard, Marton-le-Moor; got by Crusade (7938), dam (Chilton 4th) by Prince Eugene (6336), g. d. (Charity Patty) by Valentine (5540), gr. g. d. (Clara 3rd) by Lofty (2217), — by Reformer (2512), — by Don Juan (1923), — by Lindrick (1170), — by Sir Alexander (591), — by North Star (459).

1855, roan,	B.C.	(Steer)	Roan Duke, 13603	Mr. Maynard
1856, roan,	C.C.		Crusader, 12668	do.

CHINA,

Roan, of 1851, Vol. xi. p. 371,

Bred by Earl Ducie, Tortworth Court, the property of Lord Feversham, Duncombe Park; got by Fourth Duke of York (10167), dam (Chaff) by Duke of Cornwall (5947), &c.

Produce in		Name, &c.	By what Bull.	By whom bred.
1855, May 11, red,	C.C.	Chivalry	5th D. of Oxf., 12762	Lord Feversham
1856, June 18, roan,	B.C.	Champ de Mars	Gloucester, 12950	do.

CHINA ASTER,

Roan, calved April 24, 1851,

Bred by Mr. Torr, Aylesby Manor, the property of Mr. R. W. Reynell, Killynon; got by Vanguard (10994), dam (China Rose) by Dominus (7971), g. d. (Acme) by Lord Adolphus Fairfax (4249), gr. g. d. (Avoca) by Pilgrim (4701), — (Rosa-Alba) by Barmpton Grazier (3091), — by Rex (4942), — by Midas (1230), — by Young Favourite (254), — by Expectation (247).

1855, Jan. 8, roan,	C.C.	Carnation	Lord Derby, 13179	Mr. Reynell

CHINA ROSE,

Red, of 1850, Vol. xi., p. 372,

Bred by and the property of Mr. A. Cruickshank, Sittyton; got by Hudson (9228), dam (Carmine Rose) by Fairfax Royal (6987), &c.

1855, April 29, red,	C.C.	Rose Leaf	Matadore, 11800	Mr. Cruickshank
1856, April 11, red,	B.C.	Brotherhood	The Baron, 13833	do.

CHINA ROSE,

Roan, calved in February, 1851,

Bred by and the property of Mr. J. G. Dixon, Caistor; got by Cavaignac (10033), dam (Moss Rose) by Expectation (3750), g. d. by a son of Young Eryholme (1981), gr. g. d. (Favourite) by Cardinal (841), — by Merlin (429), — by Alfred (23), — by Butterfly (104), — by Suworrow (636).

1854, March, white,	C.C.	Yng. Moss Rose	Protection, 10662	Mr. Dixon
1855, May, roan,	C.C.	Cassia	Hatcliffe, 12997	do.
1856, April, red,	C.C.	Comfrey	do.	do.

CHLOE,

Roan, calved in November, 1853,

Bred by and the property of Mr. H. Middleton, Cutteslowe; got by Oxfordshire Pride (11882), dam (Clarinda) by Bristol (7852), g. d. (Clara) by Morpeth (7254), gr. g. d. (Cardamine) by Sir Thomas (2636), — (Crocus) by Sir Thomas (2636), — by Marske (418), — by Comet (155), — by Tom (652), — by Favourite (1033), — by Hutton's Bull (323), — by Barningham (56).

1856, Aug. 4, r. & w.,	C.C.	Grand Duchess	Gl's Gd. Duke, 12949	Mr. Middleton

CHLOE,

Roan, calved November 8, 1853,

Bred by and the property of Mr. J. Timm, Farnborough Grange; got by Oliver Twist (11872), dam (Clementina) by Rumour (7456), g. d. (Hippolita) by Belshazzar (1704), gr. g. d. (Giantess) by a Bull of Mr. Hunter's, of Gilling

Produce in	Name, &c.	By what Bull.	By whom bred.
1856, Oct. 26, roan, C.C.	Goldfinch	Kalafat, 13101	Mr. Timm

CHRYSALIS,

Roan, calved March 8, 1853,

Bred by Sir C. Knightley, Bart., Fawsley Park, the property of Messrs. Sanday and Torr; got by Earl of Dublin (10178), dam (Garland) by Grey Friar (9172), g. d. (Fillet)by Fawsley (6004), gr. g. d. (Marguerite) by Marcellus (2260), — (Pearl) by Rufus (2576), — by Wellington (683), — by Windsor (698), — by Windsor (698), — by an own Brother to North Star (459).

1855, June 5, r. & w., B.C.	Triamour	D. of Camb'ge, 12742	Sir C. Knightley
1856, July 21, roan, C.C.	Countess	do.	Messrs. San. & Torr

CINDERELLA,

Roan, of 1848, Vols. x. and xi., pp. 304, 373,

Bred by Mr. H. T. Peacock, Haddockstones, the property of Mr. R. Welsted, Ballywalter; got by Foig-a-Ballagh (7014), dam (Rosette) by Roan Robin (4958), &c.

1855, Jan. 7, white, B.C.	Sunshine	Pr. Arthur, 13501	Mr. Welsted
1856, Jan. 8, r. & w., C.C.	Ethel	Puritan, 13541	do.

CITRON,

Red, of 1848, Vols. x. and xi., pp. 304, 374,

Bred by Mr. J. Bell, Bickerstaffe, the property of Mr. Willoughby Wood, Holly Bank; got by Second Duke of Oxford (9046), dam (Careless) by Short Tail (2621), &c.

1855, Feb. 27, roan, C.C.		Horrox, 11591	Mr. R. Bell
1856, July 10, r. & w., B.C.		Uncle Tom, 13914	do.

CLARA,

Roan, calved December 10, 1851,

Bred by and the property of Mr. J. H. Langston, M.P., Sarsden House; got by Lord Milton (10461), dam (Roan Crummy) by Sherborne (10805), g. d. (Crummy) by Locksley (4240), gr. g. d. (Crummy) by Stanhope (5315), — (Comely) by Prince (4772).

1854, Oct. 15, r. & w., C.C.	(dead)	Field Marshal, 14545	Mr. Langston
1855, Sept. 22, roan, B.C.	Rymel	Yg. Weat'cock, 15495	do.

CLARA,

Red, calved August 8, 1849,

Bred by Mr. C. S. Lindsell, Holme Hall, the property of Mr. J. Armstrong, Palterton; got by Prince John (9508), dam (Carnation) by Lord John (4257), g. d. (Crimson) by Archduke (3026), gr. g. d. (Coronation) by Darlington (3561), — (Cherry) by Count (170), — by Young Alfred (740), — by St. John (572), — by Windsor (698), — by Cupid (177).

Produce in	Name, &c.	By what Bull.	By whom bred.
1853, March 24, roan, C.C.	Clarissa	Kirklevington, 11639	Mr. Lindsell
1854, April 8, white, B.C	Snowball	do.	do.

CLARA,

Roan, calved November 26, 1850,

Bred by Mr. J. C. Maynard, Harlsey Hall, the property of the Rev. J. D. Jefferson, Thicket Priory; got by Rosette Bull (13629), dam (Clara) by Fancy Bull (14533), g. d. (Clara) by Alderman (2976), gr. g. d. by Waterloo (2816), — by Young Wynyard (2859), — by a son of Simon (590), — by Styford.

1854, Mar. 15, r. & w., C.C.	Clara	St. Marco, 13662	Rev. J. D. Jefferson
1855, Mar. 25, white, C.C.	Clara 2nd	The Abbot, 13831	do.
1856, Aug. 13, red, B.C.	Earl of Clare	Veteran. 13941	do.

Clara, sold to Mr. G. Swan, Askham, York.
Clara 2nd, sold to Mr. W. Gommersall, Otterburn, Skipton.

CLARA 4TH,

Red and white, calved April 1, 1852,

Bred by and the property of Mr. Shepherd, Shethin; got by Crœsus, dam (Clara 3rd) by Punch (6356), g. d. (Clara 2nd) by The Pacha (7612), gr. g. d. (Clara) by Mahomed (6170), — (Jane) by Reformer (2509), — by Raby (2474), — by Neesham (1261), — by Marske (418).

1855, Feb. 1, r. & w., C.C.	Clara 6th	Yng. Gd. Duke, 12964	Mr. Shepherd
1856, March 26, red, C.C.	Clara 8th	Red Knight, 11976	do.

CLARA,

Red, calved March 17, 1852,

Bred by and the property of Mr. R. Stratton, Broad Hinton; got by Duke of Gloucester (10153), dam (Fancy) by the Red Duke (8694), g. d. (Fashion) by Corporal (6899), gr. g. d. by Phœnix (6290).

1855, Jan. 12, roan, B.C.	Windsor	Wiltsh. Hero, 14010	Mr. Stratton
1856, Feb. 18, roan, C.C.	Clara 2nd	L. of the Manor, 14836	do.

Clara 2nd, sold to Mr. J. Cooke, Ballymeal House, New Ross.

CLARA,

Red and white, calved in November, 1853,

Bred by Mr. H. Tucker, Bourton, the property of Mr. Bowly, Siddington; got by Colling (14293), dam (Aileen) by Duke of St. Albans (6944), g. d. (Strawberry) by Colling (902), gr. g. d. by a son of Alexander (1624), — by a grandson of Favourite (252).

1856, Dec 26, r. & w., C.C.	(dead)	Siddington Duke	Mr. Bowly

CLARA,

Roan, of 1843, Vol. viii., p. 299,

Bred by Mr. W. Watson, West Ella Grange, the property of Messrs. Patterson, Hall Beck; got by Belshazzar (1703), dam (Esther) by Noble Henry (2374), &c.

Produce in	Name, &c.	By what Bull.	By whom bred.
1853, April 28, red, C.C.	Duchess of Kent	D of Richmond, 7996	Messrs. Patterson
1854, April 28, white, B.C.	(slaughtered)	Broughton, 9995	do.
1855, April 27, roan, B.C.	Lord Raglan	E. of Warwick, 11412	do.
1856, Oct. 13, roan, B.C.	Duke of York	Pr. of Glo'ster, 13517	do.

CLARA,

Roan, calved November 2, 1850,

Bred by and the property of Mr. Godfrey Wentworth, Woolley Park; got by Chilton (11281), dam (Dulcibella) by Lilyson (6131), g. d. (Dulcimer) by Second Duke of Northumberland (3646), gr. g. d. (Dulcinea) by Clarion (3392), — (Young Rosewood) by Sultan (1485), — by Blucher (795), — by Wellington (680), — by Phenomenon (491), — from the stock of Mr. Hill, of Blackwell.

1854, May 21, roan, C.C.	Kate Coventry	Corporal Trim, 11311	Mr. Wentworth
1855, June 15, r. & w., C.C.		do.	do.

CLARA ESPINOSA 3RD,

Red, of 1851, Vol. xi., p. 376,

Bred by and the property of Mr. J. Gulland, Newton of Wemyss; got by Beau Clencher (11159), dam (Clara Espinosa 2nd) by Tweed (10980), &c.

1856, April 29, roan, C C.	Lady Munster	Crystal Palace, 12669	Mr. Gulland

CLARA ESPINOSA 6TH,

Roan, calved March 9, 1854,

Bred by Mr. J. Gulland, Newton of Wemyss, the property of Messrs. A. and A. Mitchell, Alloa; got by Lord George (10439), dam (Clara Espinosa 2nd) by Tweed (10980), g. d. (Clara Espinosa) by Sir William (8598), gr. g. d. (Young Rarity) by Pedestrian (4670), — (Rarity) by Cleveland (3403), — by Architect (3030), — by Wonder (2853), — by Mr. Witham's White Bull (5670).

1856, April, white, B.C	(dead)	Joe Miller, 13087	Messrs. Mitchell

CLARET,

Roan, calved September 3, 1850,

Bred by and the property of Messrs. Morton, Skelsmergh Hall; got by Brewster (7847), dam (Clara) by Tomboy (5494), g. d. (Nancy) by Red Rover (8467), gr. g. d. by Eclipse (8021), — by Chance (7890).

1854, Feb., white, C C.	Claret 2nd	Prelate, 11919	Messrs. Morton
1855, April, white, C.C	Claret 3rd	do.	do.

CLARION,

Roan, calved December 15, 1852,

Bred by and the property of Mr. H. Middleton, Cutteslowe; got by Barefoot (8860), dam (Clarinda) by Bristol (7852), g. d. (Clara) by Morpeth (7254), gr. g. d. (Cardamine) by Sir Thomas (2636), — (Crocus) by Sir Thomas (2636), — by Marske (418), — by Comet (155), — by Tom (652), — by Favourite (1033), — by Hutton's Bull (323), — by Barningham (56).

Produce in	Name, &c.	By what Bull.	By whom bred.
1856, Feb. 1, lt. roan, C.C.	Clarissa	PrimeMinister, 13487	Mr. Middleton

CLARISSA,

Rich roan, of 1848, Vol. xi., p. 377,

Bred by Mr. Sartoris, Rushden Grange, the property of Mr. E. W. Smyth, Wadhurst Castle; got by Albert (7766), dam (Constance) by Van Amburgh (5543), &c.

1855, Jan. 29, white, C.C.	Crocus	Equinox, 12843	Mr. Smyth
1856, April 23, ri. ro., B.C	Coxcomb	Fop, 12890	do.

CLEMATIS,

Red and white, of 1851, Vol. xi., p. 377,

Bred by and the property of Mr. Abbey, Wellingboro' Grange; got by Rasselas (10676), dam (Cow Lady) by Young Denton (7960), &c.

1855, Dec. 25, r. & w., C.C.	Christmas Box	Magistrate, 13274	Mr. Abbey
1856, Dec. 10, roan, C.C.	Corinna	do.	do.

CLEMENCY,

Red, calved December 18, 1852,

Bred by Mr. J. Timm, Farnborough Grange, the property of Mr. S. O. Long, Binfield; got by Oliver Twist (11872), dam (Clementina) by Rumour (7456), g. d. (Hippolita) by Belshazzar (1704), gr. g. d. (Giantess) by a Bull of Mr. Hunter's, of Gilling.

1855, Dec. 30, roan, B.C.	(Steer)	Kalafat, 13101	Mr. Long
1856, Dec. 10, r. & w., B.C.	(Steer)	Carlos, 12562	do.

CLEMENTINA,

White, of 1844, Vols. viii. and ix., pp. 299, 304,

Bred by Mr. Walker, Maunby, the property of Mr. Sleathe, Branstone; got by Clementi (3399), dam (Farewell) by Young Matchem (4422), &c.

1853, June 10, white, C.C.	Countess	Yg. Boccaccio, 11189	Mr. Lynn
1854, May 20, roan, B.C.	Clarendon	Sir John, 12084	do.
1855, March 8, roan, C.C.	Cressida	do.	do.
1856, Feb. 1, roan, C.C.	Clematis	do.	do.

CLEOPATRA,

Roan, calved December 12, 1850,

Bred by Mr. J. C. Adkins, Milcote, the property of the Duke of Devonshire, Holker Hall; got by Earl of Dublin (10178), dam (Maude) by Standish (7550), g. d. (Lady Vane) by Bellerophon (3119), gr. g. d. (Red Rose) by Alderman (2976), — by Waterloo (2816), — by Young Wynyard (2859), — by a son of Simon (590), — by Styford.

Produce in	Name, &c.	By what Bull.	By whom bred.
1855, July 26, roan, B.C.	(dead)	D. of Camb'ge, 12742	D. of Devonshire
1856, Sept. 6, white, C.C.	Cleopatra 2nd	Pr. of Glo'ster, 13517	do.

CLEOPATRA 2ND,

White, calved December 29, 1851,

Bred by Mr. J. C. Adkins, Milcote, the property of Mr. G. M. Tracy, Edenbridge; got by Earl of Dublin (10178), dam (Maude) by Standish (7550), g. d. (Lady Vane) by Bellerophon (3119), gr. g. d. (Red Rose) by Alderman (2976), — by Waterloo (2816), — by Young Wynyard (2859), — by Son of Simon (590), — by Styford.

1855, Sept. 23, roan, C.C.	Cleopatra 3rd	The Baron, 13833	Mr. Tracy
1856, Aug. 21, roan, C.C	Cleopatra 4th	Rubini, 15210	do.

CLEOPATRA,

Light roan, calved March 25, 1853,

Bred by and the property of Mr. R. Stratton, Broad Hinton; got by Clarendon (12605), dam (Virginia) by Hero of the West (8150), g. d. (Elegance) by Lottery (4280), gr. g. d. (Young Moss Rose) by Lottery (4280), — (Moss Rose) by Phœnix (6290).

1855, Nov. 17, white, C.C.	Cleopatra 4th	Hickory, 14706	Mr. Stratton

CLEVELAND,

Roan, of 1849, Vol. xi., p. 377,

Bred by Mr. D. Hall, Deighton, the property of Mr. T. Bell, Bickerstaffe; got by Tinsel (13886), dam (Chapman) by Earl of Beverley (3674), &c.

1855, April 24, r. & w., B.C.	(Steer)	Sir C. Harvey, 13707	Mr. Bell
1856, May 7, roan, C.C.	Chantress	Gn. Canrobert, 12927	do.

Chantress, sold to Mr. Graham, Yardley, Birmingham.

CLIMAX,

Roan, of 1849, Vol. xi., p. 378,

Bred by Mr. Torr, Aylesby Manor, the property of Mr. T. T. Drake, Shardeloes; got by Vanguard (10994), dam (Acme) by Lord Adolphus Fairfax (4249), &c.

1855, May 24, white, B.C.	Lord of the Isles	St. Patrick, 12038	Mr. Drake
1856, May 1, white, C.C.	Climax 3rd	do.	do.

CLOVE,

White, calved January 3, 1851,

Bred by Earl Craven, Combe Abbey, the property of Mr. W. Ladds, Ellington; got by Clipstone (11292), dam (Princess 2nd) by Standish (7550), g. d. (Red Duchess 3rd) by Nonsuch (4581), gr. g. d. (Red Duchess) by Bachelor (1666), — (Duchess) by Wellington (682), — by Admiral (4), — by Sir Harry (5155), — by Colonel (152), — by a grandson of Hubback (319), — by a son of Hubback (319).

Produce in		Name, &c.	By what Bull.	By whom bred.
1853, May, roan,	C.C.	Duchess	Lawgiver, 10409	Mr. Abbey
1854, August,	C.C.	Fair Duchess	Rubens, 13642	Mr. Ladds
1855, Dec., roan,	B.C.	Colonel	Ld.Chancellor,10435	do.
1856, Dec., roan,	B.C.	Comus	do.	do.

COCKAMAROO,

Roan, calved February 4, 1853,

Bred by the Marquis of Exeter, Burghley Park, the property of Mr. H. Chandos Pole, Barton Fields; got by Santiago (12047), dam (Toy) by Ozier (10588), g. d. (Patty) by Brownlow (9997), gr. g. d. (Pet) by Topper (2768), — (Dove) by Favourite (3768), — by Windsor (698), — by Windsor (698).

1856, March 4, red,	C.C.	(dead)	Francisco, 12893	Marquis of Exeter

COCKROSE,

White, calved in December, 1851,

Bred by Mr. G. J. Serjeantson, Camphill, the property of Mr. T. Jolly, Warlaby; got by Bulwark (10004), dam (Rosebud) by Emperor (1974), g. d. (Strawberry) by Wharton (2833), gr. g. d. by Young Rockingham (2549), — by Wellington (2824), — by Duke (1933).

1855, April, roan,	C.C.	Rosa	Prince George, 13510	Mr. Jolly
1856, June 25, white,	C.C.	White Rose	Harbinger, 10297	do.

Rosa, sold to Mr. W. J. Browne, for Australia.

COLDCREAM,

White, of 1851, Vol. xi., p. 378,

Bred by Sir C. Knightley, Bart., Fawsley Park, the property of H.R.H. the Prince Consort; got by the Earl of Dublin (10178), dam (Pansy) by Grey Friar (9172), &c.

1856, May 30, roan,	C.C.	Duchess	D. of Camb'ge, 12742	The Prince Consort

COLUMBINE,

Roan, calved November 25, 1852,

Bred by and the property of Mr. H. J. Adeane, Babraham; got by Lord of the North (11743), dam (Cowslip) by Paris (7314), g. d. (Cypress) by Albion (5735), gr. g. d. (Countess) by Red Rover (4902), — (Millicent) by Anticipation (750), — by Emperor (1014), — by Young Windsor (699), — by Windsor (698).

1856, Jan. 1, white,	B.C.		Mar. of Bute, 11788	Mr. Adeane
1856, Dec. 2, white,	C.C.	Queen Mab	M. of Worc'ter, 13308	do.

COLUMBINE,

Red, calved in February, 1851,

Bred by and the property of Mr. R. Dudding, Panton; got by Lambton (9273), dam (Cactus) by General Washington (6036), g. d. (Cranberry) by Plenipo (4724), gr. g. d. (Young Cowslip) by Ratify (2481), — (Cowslip) by Wellington (680), —by Favourite (252),—by Punch (531).

Produce in		Name, &c.	By what Bull.	By whom bred.
1855, April, red,	C.C.	Calypso	Baron Warlaby, 7813	Mr. Dudding

COMELY,

White, calved in 1852,

Bred by Mr. N. Milne, Faldonside, the property of Messrs. A. and A. Mitchell, Alloa; got by White Prince (12298), dam (Young Grangy) by Ethelred (5990), g. d. (Grangy) by Bachelor (1666), gr. g. d. a Cow of Mr. Crisp's, Doddington.

1855, June, white,	B.C.	Islander	Joe Miller, 13087	Messrs. Mitchell
1856, June 23, white,	B.C.	Islander 2nd	do.	do.

COMFIT,

Red and white, calved March 6, 1851,

Bred by Mr. H. Tucker, Bourton, the property of Mr. W. Hewer, Sevenhampton; got by Master Shaftoe (10513), dam (Charlotte Kirby) by Lord Marlbro' (7166), g. d. (Emily) by Lenton (4205), gr. g. d. by Normanby (1278), — by Neesham (1261), — by Reform (1361), — by Northumberland (463), — by Mr. Smith's Old Bull.

1854, June 25, r. & w.,	B.C.	(dead)	Collin, 14293	Mr. Hewer
1855, May 5, roan,	C.C.	Constance	Julien, 13092	do.
1856, Nov. 20, roan,	B.C.	Captain Scott	Borrowby Lad, 12486	do.

COMFORT,

White, of 1852, Vol. xi., p. 379,

Bred by Mr. Wood, the property of Mr. John Wood, Stanwick Park; got by Nobleman (13392), dam (Carnation) by Newton (2367), &c.

1856, April 1, white,	C.C.	Carey	Prince Arthur, 13497	Mr. Wood

COMMERCE 2ND,

White, calved September 29, 1852,

Bred by and the property of Mr. J. Booth, Cotham; got by Coriander (10072), dam (Commerce) by Lord John (4259), g. d. (Carnation) by Prince of Northumberland (4826), gr. g. d. (Gilly Flower) by Young Colling (1843), — by Danby (1900), — by Sedbury (1424), — by Mrs. Wilkinson's Bull (2838).

1856, June 26, white,	C.C.	Commerce 3rd	York'ire Duke, 14037	Mr. Booth

CONSTANCE,

Light roan, calved in 1850,

Bred by Colonel Kingscote, Kingscote Park; got by Puritan (9523), dam (Ruth) by Fanatic (8054), g. d. (Young Ruby) by Kingston (8201), gr. g. d. (Ruby) by Zealot (2865), — by Young Spectator (8619), — by Phantassie (8389), — by Rockingham (560).

Produce in	Name, &c.	By what Bull.	By whom bred.
1856, Feb. 16, white, C.C.	Sylph	Combat, 12617	R. Agri. College

CONSTANCE 2ND,

Red, calved in 1852,

Bred by and the property of Colonel Kingscote, Kingcote Park; got by Gauntlet (10260), dam (Cerito 2nd) by Master Charley (7215), g. d. (Calceolaria) by King Arthur (4152), gr. g. d. (Camelia) by Speculation (5290), — by Childers (1824), — by Blyth Comet (85), — by Favourite (1033).

1855, red, B.C.	Commissioner	Chaff-cutter, 12572	Col. Kingscote

CONSTANCE,

White, of 1848, Vols. x. and xi. pp. 310, 379,

Bred by the Rev. T. Cator, Skelbrook Park; the property of Mr. Jon. Peel, Knowlmere Manor; got by Selim (6454), dam (Helena) by Rex (6385), &c.

1855, Jan. 7, white, B.C.	Constantine	Mas. Charlie, 13312	Mr. Cator
1856, Feb. 18, white, C.C.	Czarina	May Duke, 13319	do.

Czarina, the property of Mr. C. O. Eaton, Tixover Hall, Stamford.

CONSTANCE,

Roan, calved July 11, 1853,

Bred by Mr. H. Champion, Ranby, the property of Mr. S. Thorne, Thorndale, U. S. A.; got by Lord of Brawith (10465), dam (Ceres) by Prince Ernest (4818), g. d. (Cressida) by Cossack (1880), gr. g. d. (Cassandra) by Miracle (2320), — (Garland) by Matchem (2281), — by Fitz-Remus (2025), — by Cato (119), — by Whitworth (695).

1856, April 17, red, C.C.	Christabel	Young Balco, 12426	Mr. Thorne

Christabel, sold to Mr. J. O. Sheldon, Geneva, U. S. A.

CONSTANCE,

Red, calved April 18, 1846,

Bred by Mr. J. C. Grant Duff, Eden, the property of Mr. C. Walker, Drumblair; got by Dannecker (7949), dam (Emily) by Robin O'Day (4973), g. d. (Red Empress) by Bachelor (1666), gr. g. d. (Josephine) by Emperor (1974), — (Princess) by St. Albans (1412), — by Lawnsleeves (365), — bred by Mr. Henderson.

1853, Mar. 4, lt. roan, C.C.	Charlotte	Orbliston	Mr. Walker
1854, Feb. 10, red, B.C.	(Steer)	do.	do.
1855, Mar. 10, red & w., B.C.	(Steer)	Lord Haddo	do.
1856, April 10, r. & w., C.C.	Clara	Sir Robert	do.

CONSTANTIA,

Roan, of 1851, Vol. xi., p. 380,

Bred by and the property of Mr. A. Cruickshank, Sittyton; got by Report (10704), dam (Governess) by Fairfax Royal (6987), &c.

Produce in	Name, &c.	By what Bull.	By whom bred.
1856, Jan. 1, roan, C.C	Tribute	Ld. Sackville, 13249	Mr. Cruickshank

CONSTANTINE 2ND,

Red and white, calved in January 1851,

Bred by and the property of Mr. A. Longmore, Rettie; got by Balmoral (9920), dam (Constantine) by Sir Charles (5145), g. d. (Lady) by Sir Walter (2639), gr. g. d. by Roseberry (567), — (Lady) by Cupid (178), — by Ruff of the Needle (5030), — by Constitution (166).

1855, Jan. 15, r. & w., C.C.	Eugenie	Inheritor, 13065	Mr. Longmore
1856, Jan. 31, lt. roan, B.C.	Disraeli	E. of Aberdeen, 12800	do.

CONTENT,

Red and white, of 1839, Vols. vii., viii., ix., and x., pp. 306, 301, 307, 310,

Bred by Mr. C. Stokes, Kingston; got by Zealot (2865), dam by Young Spectator (8619), &c.

1852, Feb. 8, red & w., B.C.	(Steer)	Preston, 8408	Mr. Abbey
1853, April 17, r. & w., B.C.	(Steer)	Rasselas, 10676	do.
1855, Aug. 3, r. & w., C C.	Coral	Magistrate, 13274	do.

CONTRACT 2ND,

Red, calved May 21, 1853,

Bred by and the property of Mr. J. Booth, Cotham; got by Coriander (10072), dam (Contract) by Milton (7238), g. d. (Commerce) by Lord John (4259), gr. g. d. (Carnation) by Prince of Northumberland (4826), — (Gilly Flower) by Young Colling (1843), — by Danby (1900), — by Sedbury (1424), — by Mrs. Wilkinson's Bull (2838).

1856, Oct. 3, red, C.C.	Contract 4th	York'ire Duke, 14037	Mr. Booth

COQUETTE,

Red, calved in May, 1850,

Bred by and the property of Mr. R. Dudding, Panton; got by Lambton (9273), dam (Celia) by Sweet William (5368), g. d. (Camilla) by Speculation (5290), gr. g. d. by Childers (1824), — (Rosebud) by Columella (904), — by Albion (14), — by Marske (418), — by Blyth Comet (85), — by a son of Favourite (252).

1855, March, red, B.C	(dead)	Baron Warlaby, 7813	Mr. Dudding
1856, Dec., red, C.C.	Calisto	The Squire, 12217	do.

COQUETTE,

Roan, calved in November, 1853,

Bred by Mr. Lane, Barton, the property of Mr. G. Garne, Churchill Heath; got by Enterprise (11443), dam by Fitzhardinge (8073), g. d. by Elevator (6969), gr. g. d. by Lord John (4259), — by Consul (1868), — by Fairfax 2nd, (8050).

Produce in	Name, &c.	By what Bull.	By whom bred.
1856, Mar. 23, r. & w., C C.	Crocus	Bashaw, 12449	Mr. Geo. Garne

Crocus, sold to Mr. H. French, Monastereven, Ireland.

CORA,

White, calved February 12, 1852,

Bred by Mr. H. Tempest, Newland Park; the property of Mr. Childers, Cantley; got by Silk Velvet (12070), dam (Coot) by Bank's Hall (9924), g. d. (Cygnet) by Kiveton Reformer (4164), gr. g. d. (Canary) by Speedwell (1473), — (Caroline) by Columella (904), — by Palatine (478), — by Palmflower (480), — by Patriot (486), — by Driffield (223), — by C. Holmes' Bull (314).

1855, Feb. 11, red roan, C.C.	Coral	Omer Pacha, 13421	Mr. Tempest
1856, March 7, roan, C.C.	Chorus	do.	do

Chorus, the property of Sir W. Lawson, Bart. Coral, of Mr. Bland, Coleby Hall.

CORA,

Red and white, calved November 8, 1853,

Bred by Mr. J. Timm, Farnborough Grange, the property of Mr. Marshall; got by Oliver Twist (11872), dam (Clementina) by Rumour (7456), g. d. (Hippolita) by Belshazzar (1704), gr. g. d. (Giantess) by a Bull of Mr. Hunter's, of Gilling.

1856, Nov. 4, roan, C.C.	Leonora	Kalafat, 13101	Mr. Timm

CORIANDA,

Roan, calved in October, 1853,

Bred by and the property of Mr. R. Dudding, Panton; got by Leonidas (10414), dam (Cowslip) by Fitz-Harry (7009), g. d. (Coriander) by Plenipo (4724), gr. g. d. (Columbine) by Childers (1824), — (Young Cowslip) by Ratify (2481), — by Wellington (680), — by Favourite (252), — by Punch (531).

1856, June, white, C.C.	Calycle	Lemnos, 13146	Mr. Dudding

CORILLA,

White, calved June 13, 1853,

Bred by Earl Brownlow, Belton Park, the property of Mr. R. Lynn, Stroxton; got by Goldfinder (14627), dam (Clio) by Cavaignac (10033), g. d. (Clematis) by Navigator (8341), gr. g. d. (Chance) by Raree Show (4874), — (Crimson) by Grazier (1085), — by Cato (857), — by Byron (3256), — by a son of George (1071), — by Wynyard (703), — by Palmflower (480).

1856, Oct. 27, white, C.C.	Clove	Alma, 12387	Mr. Lynn

CORNBIND,

Light roan, calved June 30, 1853,

Bred by and the property of Sir C. Knightley, Bart., Fawsley Park; got by Janizary (8175), dam (Golden Rod) by Snowball (8602), g. d. (Florence) by Little John (4232), gr. g. d. (Cathleen) by Caliph (1774), — (Rosy) by Rob Roy (557), — by Satellite (1420), — by Sir Dimple (594), — by Styford (629).

Produce in		Name, &c.	By what Bull.	By whom bred.
1856, Oct. 30, roan,	C.C.	Polytint	Earl of Dublin, 10178	Sir C. Knightley

CORSET 2ND,

Red and white, calved April 29, 1852,

Bred by and the property of Mr. J. Booth, Cotham; got by Coriander (10072), dam (Corset) by Laurel (8213), g. d. (Contract) by Milton (7238), gr. g. d. (Commerce) by Lord John (4259), — (Carnation) by Prince of Northumberland (4826), — by Young Colling (1843), — by Danby (1900), — by Sedbury (1424), — by Wilkinson's Bull (2838).

1855, April 1, roan,	B.C.	Ebor	York'ire Duke, 14037	Mr. Booth
1856, Oct. 18, red,	C.C.	Corset 5th	do.	do.

COTHAM 2ND,

Roan, calved May 15, 1851,

Bred by and the property of Mr. J. Booth, Cotham; got by Coriander (10072), dam (Cotham) by Laurel (8213), g. d. (Contract) by Milton (7238), &c.—See Corset 2nd.

1856, Oct. 22, roan,	C.C.	Cotham 4th	York'ire Duke, 14037	Mr. Booth

COTTAGE GIRL,

White, calved April 4, 1852,

Bred by and the property of Mr. T. Willis, Manor House; got by Frederick (11489), dam (The Beggar Girl) by Spendthrift (10867), g. d. (Fanny) by The Irishman (5446), gr. g. d. (Rouge) by Borderer (3191), — (Rosa) by Paganini (2405), — by Forester (1055), — by Frederick (1060), — by Planet (502).

1855, Feb. 19, roan,	C.C.	Flower Girl	Gipsey King, 11532	Mr. Willis
1856, May 16, roan,	C.C.	May Flower	K. of the G'ter, 13121	do.

COTTAGER,

Roan, calved in April, 1852,

Bred by Mr. R. Stratton, Broad Hinton, the property of Mr. W. Moore, Hanley Castle; got by Waterloo (11025), dam by Hero of the West (8150), g. d. by Corporal (6899), gr. g. d. by Lottery (4280).

1855, Jan. 29, r. & w.,	B.C.	Cottage Prince	3rd D of G'ster, 12754	Mr. Moore
1856, Feb., red & w.,	B.C.	(dead)	H. of the West, 8150	do.

COUNTESS 2ND,

Red and white, calved September 10, 1851,

Bred by and the property of Mr. J. Emmerson, Over Dinsdale; got by Cashier (11254), dam (Countess) by Sailor (9592), g. d. by Prince Albert (4781), gr. g. d. (Ricknal Flower) by Belvedere 2nd (3127), — by Waterloo (2816), — by Kitt (2179).

Produce in		Name, &c.	By what Bull.	By whom bred.
1855, Sept. 10, red,	C.C.	Countess 3rd	Red Duke, 13571	Mr. Emmerson
1856, Dec. 20, red,	B.C.		do.	do.

COUNTESS,

Roan, calved May 20, 1853,

Bred by and the property of Mr. Geekie, Baldowrie; got by Viscount (13956), dam (Jewel) by Chilton (11279), g. d. (Woodbine) by Wonder (7730), gr. g. d. (Ruby) by Eden (3690), — (Charlotte) by Gainford (2044), — by William (2839), — by Major (2255), — by Northumberland (464).

1856, March 10, roan,	C.C.	Flora	St'hmore 4th, 13798	Mr. Geekie

COUNTESS,

Roan, calved April 3, 1854,

Bred by Rev. J. Holmes, Brooke Hall, the property of Mr. G. Holmes, Brooke Lodge; got by Fitz-Allan (11476), dam (Duchess) by Star (12144), g. d. (Princess) by Young Roderick Random (9567), gr. g. d. (Queen Victoria) by Roderick Random (2750), — (Watts) by Aide-de-Camp (722), — by Crispin (174), — bred by the Marquis of Exeter.

1856, Sept. 11, roan,	C.C.		Sceptic, 13677	Mr. G. Holmes

COUNTESS,

Red, calved September 16, 1851,

Bred by and the property of Messrs. Morton, Skelsmergh Hall; got by Brewster (7847), dam (Clara) by Tomboy (5494), g. d. (Nancy) by Red Rover (8467), gr. g. d. by Eclipse (8021), — by Chance (7890).

1855, May, roan,	C.C.	Clarinda	Prelate, 11919	Messrs. Morton
1856, April, roan,	B.C.	(Steer)	do.	do.

COUNTESS 2ND,

Red and white, of 1848, Vols. x. and xi., pp. 316, 384,

Bred by Mr. G. Sainsbury, Corsham, the property of Mr. Little, Biddesdone; got by Percy (9472), dam (Lady Grace) by Favourite (3770), &c.

1856, April 27, r. & w.,	C.C.	Victoria	4th D. of Oxf'd, 11387	Mr. Sainsbury

Victoria, sold to Mr. Logan, Monmouthshire.

COUNTESS 3RD,

Roan, of 1849, Vol. xi., p. 384,

Bred by Mr. G. Sainsbury, The Priory, the property of Mr. T. Proctor, Walls Court; got by Percy (9472), dam (Countess 1st) by Antonio (3019), &c.

1855, June 16, r. & w.,	C.C.	Countess 5th	4th D. of Oxf'd, 11387	Mr. Sainsbury
1856, June 18, r. & w.,	B.C	Apollo	do.	do.

Countess 5th, sold to Mr. Harvey Combe, Cobham Park, Surrey.

COUNTESS,

Roan, calved in August, 1851,

Bred by and the property of Mr. J. Stephenson, Wolviston; got by Earl of Chatham (10176), dam (Clara) by Napier (6238), g. d. (Maid of Orleans) by Mameluke (2258), gr. g. d. (Helena) by Waterloo (2816), — (Moss Rose) by Baron (58), — by Phenomenon (491), — by Favourite (252), — by Favourite (252), — by Favourite (252), — by Hubback (319), — by Snowdon's Bull (612), — by Masterman's Bull (422), — by Harrison's Bull (669).

Produce in	Name, &c.	By what Bull.	By whom bred.
1855, April, roan, C.C.	Countess 2nd	G.Washington,14609	Mr. Stephenson
1856, May, roan, C.C	Lady	do.	do.

COUNTESS,

Roan, calved in June, 1845,

Bred by Mr. J. Stobbart, Apperley; got by Conqueror (6885), dam by Bachelor (1666), g. d. by Chief (3368), gr. g. d. by Ajax (723), — by Leopold (2199), — by Hector (2103), — by Sir Harry (5155), — by Surly (1489).

1849, May 31, white, C.C.	Countess 2nd	Wilberforce, 9830	Mr Whitwell
1850, April 28, roan, C.C.	Countess 3rd	Lord Gray, 10447	do.
1851, March 21, red, C.C.	Countess 4th	Brewster, 7847	do.
1852, March 3, red, C.C.	Countess 5th	Traveller, 13897	do.

COUNTESS,

Roan, calved in April, 1852,

Bred by and the property of Mr. R. Thornton, Stapleton; got by Deliverance (11347), dam (Clara) by Eclipse (9070), g. d. (Cherry) by Matchless (4427), gr. g. d. (Beauty) by Barmpton (3089), — by Young Eryholme (1981), — by Thorpe (1515), — by Yorkshireman (708), — by Bolingbroke (86), — by Punch (531).

1855, May, roan, C.C.	Young Countess	Constable, 12633	Mr. Thornton
1856, May, red, B.C.		Angelo, 12397	do.

Young Countess, the property of Mr. R. Bower, Welham Hall, Malton.

COUNTESS,

Roan, calved February 7, 1852,

Bred by and the property of Mr. T. Trotter, Bywell; got by Sir Harry (10821) dam (Florence) by Second Colonel (8544), g. d. (Red Rose) by Matchem (7221), gr. g. d. (Jessy) by Roan Robin (4956), — by Paul (7317), — by Whisker (1579), — by Apollo (36), — by Major (398), — by Alfred (23), — by Grey Bull (1089).

1855, Mar. 14, white, B.C.	(dead)	Ab'ham Parker, 9856	Mr. Trotter
1856, Mar. 8, white, C.C.	Rosabella	do.	do.

COUNTESS OF BEVERLEY,

Red and white, calved October 18, 1853,

Bred by and the property of Mr. E. Lawford, Southcott; got by Lord Foppington (10437), dam (Cowslip Bell) by Second Cleveland Lad (3408), g. d. (Cicely) by Duke of Northumberland (1940), gr. g. d. (Craggs) by the Son of Second Hubback (2682), — (Craggs) bought of Mr. Bates, and descended from the stock of Mr. Maynard, Eryholme.

Produce in	Name, &c.	By what Bull.	By whom bred.
1856, June 16, roan, C.C.	Chevy Chase	D. of Sussex, 12772	Mr. Lawford

COUNTESS OF BRONTE,

Red and white, calved December 9, 1853,

Bred by and the property of Mr. J. Stewart, Clapham; got by Duke of Bronte (12741), dam (Consolitrice 2nd) by Orphan Boy (10586), g. d. (Western Lily) by Planet (4718), gr. g. d. (Rosemary) by Berryman (3143), — (Rue) by Harsley (2091), — by St. Albans (1412), — by North Star (459).

1856, May 13, roan, C.C.	Cts. of Wellington	D. of W'gton, 12776	Mr. Stewart

COUNTESS OF CALEDON,

Red and white, of 1850, Vol. xi., p. 385,

Bred by and the property of Mr. Jonas Webb, Babraham; got by The Minstrel (8687), dam (Countess of Hardwicke) by Percy (6283), &c.

1855, Oct. 29, r. & w., B.C.	Young Holland	L. of the South, 13216	Mr. Webb
1856, Sept. 6, r. & w., C.C. / red, B.C.	Mary Anne (dead)	Cheltenham, 12588	do.

COUNTESS OF CLARENDON,

Red and white, calved July 17, 1852,

Bred by Mr. S. Marjoribanks, Bushey Grove, the property of Mr. E. Lawford, Southcott; got by Lord Foppington (10437), dam (Caroline) by Second Cleveland Lad (3408), g. d. (Careless) by Short Tail (2621), &c.—See Countess of Beverley.

1855, May, red & w., C.C. (dead)		Lord Shaftoe, 11746	Mr. Lawford

COUNTESS OF EGLINTON,

Roan, calved March 27, 1852,

Bred by and the property of Mr. W. Charley, Seymour Hill; got by Subaltern (10891), dam (Lady Jane) by Captain Shaftoe (6833), g. d. (Misfortune) by Duke of Cumberland (3641), gr. g. d. by Chevalier (3365), — by Solomon, — by Mr. Moore's White Bull, — by Son of General (272).

1856, May 10, red, C.C.	Eugenie	Cæsar, 12523	Mr. Charley

COUNTESS OF ESSEX,

Red roan, of 1849, Vol. xi., p. 385,

Bred by and the property of Mr. J. Reynolds, Lea Bridge; got by Champion (7888), dam (Lady Essex) by Gainford 2nd (6031), &c.

Produce in	Name, &c.	By what Bull.	By whom bred.
1855, July 23, r. ro, C.C.	Maid of Essex	Uncle Tom, 13920	Mr. Reynolds
1856, Nov. 14, lt. ro., B.C.	Baronet	Baron Leyton, 14135	do.

Maid of Essex, sold to Mons. F. R. de la Trehonnais, for France.

COUNTESS OF HARDWICKE,

Red and white, of 1846, Vols. ix., x., and xi., pp. 312, 316, 385,

Bred by and the property of Mr. Jonas Webb, Babraham; got by Percy (6283), dam (Celia) by Third Duke of Northumberland (3647), &c.

1855, Mar. 16, roan, C.C.	Ly. Elizabeth 2nd	Mar. of Bute, 11788	Mr. Webb
1856, May 1, roan, B.C.	Earl of Hardwicke	do.	do.

COUNTESS OF MEXBOROUGH,

Roan, of 1848, Vols. x. and xi., pp. 316, 385,

Bred by and the property of Mr. Jonas Webb, Babraham; got by Percy (6283), dam (Celia) by Third Duke of Northumberland (3647), &c.

1855, Oct. 6, r. & w., C.C.	Chesterford Duchess	L. of the South, 13216	Mr. Webb
1856, Aug., roan, C.C.	Wickham Duchess	Cheltenham, 12 88	do.
1856, Aug., red, C.C.	Ashdon Duchess		

COWSLIP,

White, calved April 23, 1853,

Bred by Sir J. W. Lubbock, Bart., High Elms; got by Rivers (10716), dam (Raspberry) by Mozart (11830), g. d. (Cherry) by Stirling (5330), gr. g. d. (Wide 2nd) by Frederick (3836), — (Old Wide) by Favourite (3768), — by Tathwell Studley (5401), — by Son of Waddingworth (668).

1855, Oct. 13, roan, C.C.	Curd	First Fruits, 12881	Mr. Combe

Curd, the property of the Rev. C. Marshall, Ripley, Surrey.

COWSLIP,

Red and white, of 1851, Vol. xi., p. 386,

Bred by and the property of Mr. W. Arkell, Bampton; got by Atlas (8845), dam (Strawberry) by Colling (902), &c.

1855, April 14, r. & w., C.C.	Daisy	Napoleon, 11838	Mr. Arkell
1856, March 4, roan, C.C.	Lovely	Protector, 13537	do.

COWSLIP 5TH,

Roan, of 1851, Vol. xi., p. 388,

Bred by Mr. G. P. Harrison, Forcett, the property of Mr. J. Peel, Knowlmere Manor; got by Chieftain (10048), dam (Cowslip 2nd) by Duke of Norfolk (5952), &c.

1856, April, roan, C.C.	Cowslip 8th	Forcett	Mr. Harrison

Cowslip 8th, the property of Mr. W. Bell.

COWSLIP,

White, of 1847, Vols. ix., x., and xi., pp. 313, 318, 388,

Bred by Mr. C. H. Rowe, Tolesby, the property of H.R.H. The Prince Consort; got by Belleville (6778), dam (Cowslip) by Pedestrian (4670), &c.

Produce in	Name, &c.	By what Bull.	By whom bred.
1855, white, B.C.	Windsor	Prince Alfred, 13494	The Prince Consort
1856, March 2, roan, C.C.	Bracelet	do.	do.

COWSLIP,

Red and white, calved August 19, 1853,

Bred by Mr. M. S. Stewart, Southwick, the property of Mr. Bon, Australia; got by Hudibras (10339), dam (Cowslip) by Pedestrian (4670), g. d. (Rarity) by Cleveland (3403), gr. g. d. by Architect (3030), — by Wonder (2853), — by Witham's White Bull (5670).

1856, May 5, roan, C.C.	Minniehaha	Heir at Law, 13005	Mr. Douglas

Minniehaha, the property of Mr. Stirling, M.P., Keir Mains.

COWSLIP,

Roan, calved in 1844,

Bred by Mr. Stoddart, Apperley; got by Young Hector (7074), dam by Young Hastings (3988), g. d. by Wallace (5588), gr. g. d. by President (4752), — by Short Legs (5124), — by Ajax (723), — by Leopold (2199), — by Sir Harry (1444),— by Surly (1489).

1853, May, red & w., C.C.	Cowslip 2nd	Bumper, 10005	Mr. James
1854, Aug. 1, roan, C.C.	Cowslip 3rd	Ab'ham Parker, 9856	do.

COWSLIP,

Roan, calved March 16, 1848,

Bred by and the property of Mr. Wilson, Shotley Hall; got by Lord George Bentinck (9317), dam by Archibald (1652), g. d. by Baronet (1686), gr. g. d. by Young Rockingham (2549), — by Wellington (2824), — by Rob Roy (557), — by Northumberland (464).

1854, Feb. 10, roan, B.C.	Blenkinsopp	Disraeli, 10125	Mr. Wilson
1855, Mar. 1, r. & w., C.C.	Cowslip 2nd	Disraeli 2nd, 14402	do.
1856, Mar. 6, r. & w., C.C.	Cowslip 3rd	do.	do.

CRAFTY,

Roan, calved June 15, 1849,

Bred by Mr. Kinder, Sandridgebury; got by Standish (7550), dam (Lavinia) by Oddie (7297), g. d. (Young Prudence) by Pioneer (1321), gr. g. d. (Prudence) by Candour (107), — by Ketton (346), — by Expectation (247), — by Magnum Bonum (2882), — by Mr. H. Chapman's Bull, — Mr. R. Grimstone's Bull, —by a son of Dalton Duke (188).

1855, Apr. 17, roan, C.C.	Qu. of Trumps	Galagantes, 11502	Mr. Kinder
1855, Apr. 17, roan, C.C.	Hopeless		

CRANBERRY,

Roan, calved January 11, 1853,

Bred by and the property of Mr. R. Stratton, Broad Hinton; got by Waterloo (11025), dam (Corvette) by Hero of the West (8150), g. d. (Fashion) by Corporal (6899), gr. g. d. (Lofty) by Phœnix (6290).

Produce in	Name, &c.	By what Bull.	By whom bred.
1855, April 4, white, C.C.	Sunbeam	Safeguard	Mr. Stratton

CRESCENT,

Roan, of 1844, Vols. ix. and xi., pp. 314, 389,

Bred by the Marquis of Exeter, Burghley Park, the property of Mr. R. Lynn, Stroxton; got by Brownlow (9997), dam (Diana) by Pyramus (4853), &c.

1855, March 4, roan, B.C.	Marquis of Exeter	Mas. Thankful, 10514	Mr. Lynn
1856, Jan. 5, roan, C.C.	Crocus	Sir John, 12084	do.

CRESS,

Red roan, of 1848, Vol. xi., p. 389,

Bred by and the property of the Marquis of Exeter, Burghley Park; got by Royal Buck (10750), dam (Salad) by Pyramus (4853) c.

1855, June 10, white, B.C.	Crœsus	Mas. Thankful, 10514	Marquis of Exeter
1856, July 23, white, C.C.		do.	do.

YOUNG CRESSIDA,

Rich roan, calved June 19, 1853,

Bred by Mr. C. S. Kennedy, Fair View, the property of Mr. W. F. D. Dickinson, Ulverstone; got by Duke of Athol (10150), dam (Cressida) by Cossack (1880), g. d. (Cassandra) by Miracle (2320), gr. g. d. (Garland) by Matchem (2281), — by Fitz-Remus (2025), — by Cato (119), — by Whitworth (695).

1856, May 4, white, B.C.	Troilus	Benedict, 7828	Mr. Kennedy

CRESSIDA,

White, of 1848, Vol. xi., p. 389,

Bred by Mr. M. S. Stewart, Southwick, the property of Mr. T. Marshall, Howes; got by Rassina (8455), dam (Dimity) by Zenith (5702), &c.

1856, Jan. 11, white, C.C.	Lily	Lord John, 13197	Mr. Marshall

CRESSY,

Roan, calved March 28, 1851,

Bred by Mr. J. Cochrane, Little Haddo, the property of Mr. W. Lumsden, Glenarpet; got by Vice-President (11002), dam (Geraldine) by Robin O'Day (4973), g. d. (Angelica) by Holkar (4041), gr. g. d. (Glendronach) by Mr. A. Jopp's Bull (9256), — Kate of Darlington.

1855, Feb. 14, C.C.	My Mary	Bushranger, 12516	Mr. Cochrane

My Mary, sold to Mr. A. Harvey, Tilleygreig, Aberdeenshire.

CRICKET,

Roan, calved September 3, 1851,

Bred by and the property of Sir J. H. Crewe, Bart., Calke Abbey; got by Columbus (10063), dam (Casket) by Royal Buck (10750), g. d. (Cascarilla) by Brownlow (9997), gr. g. d. (Columba) by Algernon (1631), — (Pigeon) by Woodville (2856), — by Favourite (3768), — by Windsor (698), — by Windsor (698).

Produce in	Name, &c.	By what Bull.	By whom bred.
1856, Mar. 10, white,, C.C.	Locust	Son of V. Amb'h, 9770	Sir J. H. Crewe

CRISIS,

Red and white, of 1851, Vol. xi., p. 390,

Bred by Mr. T. W. Bramston, M.P., The Skreens, the property of Mr. J. Rhodes, Seale Lodge; got by Essex Hero (9096), dam (Countess) by Duke of Marlborough (3645), &c.

1855, June 18, red, C.C.	Brownie	Neptune, 11847	Mr Rhodes
1856, Aug. 23, r. & w., C. C.	Quickly	Kalafat, 13101	do.

CROCUS,

Roan, of 1848, Vols. x. and xi., pp. 320, 390,

Bred by Mr. Griffin, Cherry Burton, the property of Mr. J. Sumner, Beverley; got by Boccaccio (7838), dam (Cora) by Belshazzar (1703), &c.

1855, Oct. 15, roan, C.C	Lady	E. of Beverley, 12802	Mr. Sumner
1856, light roan, B.C	Titus Rembrandt	Rembrandt, 13587	do.

CROCUS,

Red and white, calved March 20, 1852,

Bred by Mr. C. J. Knox, Jackson Hall, the property of Sir F. W. Heygate, Bart., Bellarena; got by Druid (10140), dam (Carnation) by Deception (7957), g. d. (Cowslip) by Pedestrian (4670), gr. g. d. (Rarity) by Cleveland (3403), — by Architect (3030), — by Wonder (2853), — by Witham's White Bull (5670).

1855, Sept. 20, r. & w., C C.	Cowslip	The Beau	Mr. Knox

CROCUS,

Roan, of 1850, Vol. xi., p. 390,

Bred by and the property of Mr. W. Moore, Hanley Castle; got by Captain (10022), dam (Cypress) by Thirty Two (8704), &c.

1855, Feb. 5, roan, C C.	Crocus 4th	3rd D. of G'ster, 12754	Mr. Moore
1856, Feb. 24, white, B.C.	Coadjutor	H. of the West, 8150	do.

CROCUS 2ND,

Roan, calved May 1, 1852,

Bred by and the property of Mr. W. Moore, Hanley Castle; got by Rupert (13652), dam (Crocus) by Captain (10022), g. d. (Cypress) by Thirty Two (8704), gr. g. d. (Celia) by Viceroy (7678), — (Chloe) by Marquis (2271), — (Chilton) bred by Mr. Mason.

1855, Feb. 18, roan, C.C.	Crocus 5th	3rd D. of G'ster, 12754	Mr. Moore
1856, Mar. 25, white, C.C	Crocus 6th	H. of the West, 8150	do.

CRYSTAL,

Roan, of 1850, Vol. xi., p. 391,

Bred by the Sir W. G. Hayter, M.P., Linslade, the property of Mr. Bowly, Siddington; got by The Baron (12178), dam (Ruby) by Robin Hood (4971), &c.

Produce in	Name, &c.	By what Bull.	By whom bred.
1855, Mar 24, white, C.C.	Spotless	Snowstorm. 12119	Mr. Bowly
1856, April 1, roan, C.C.	(dead)	Economist, 11425	do.

Spotless, sold to Mons. F. R. de la Trehonnais, for France.

CUTTESLOWE ROSE,

Roan, calved in June, 1851,

Bred by Mr. H. Middleton, Cutteslowe, the property of Mons. Beauchant, France; got by John (10356), dam (Mirth) by Evander (6981), g. d. (Spinette) by William (2840), gr. g. d. (Clarion) by Childers (1824), — (No. 25, Chilton Sale) by Richard (1376), — by Jupiter (342), — by Charles (127), — by Windsor (698), — by Chilton (136), — by Colonel (152).

1854, Jan., red roan, B.C.	(dead)	Oxf'shire Pride, 11882	Mr. Middleton
1855, Feb., white, C.C.	Kitty	Sorcerer, 13772	do.
1856, Nov. 10, roan, C.C.	Rosebud	Pr. Minister, 13487	do.

DAFFODIL,

Roan, of 1847, Vols. x. and xi., pp. 322, 393,

Bred by the Earl of Carlisle, Castle Howard, the property of Mr. J. Timm, Farnboro' Grange; got by Snyders (7525), dam by Lord Marlboro' (7166), &c.

1855, Mar. 4, r. & w., C.C.	Vanessa	Neptune, 11847	Mr. Timm
1856, Mar. 5, white, B.C.	(Steer)	do.	do.

DAFFODIL,

Red, of 1844, Vol. x., p. 323,

Bred by Mr. R. Burgess, Cotgrave, the property of Mr. J. Dodwell, Long Crendon; got by Monzani (6222), dam (Laura) by The Prince (7615), &c.

1854, March, roan, C.C.	Damascene	Frank Fairfax, 12894	Mr. Dodwell
1855, Feb., roan, C.C.	Piccolomini	do.	do.
1855, Dec., red, B.C.	Rossini	do.	do.
1856, Nov., roan, B.C.		do.	do.

DAFFY GWYNNE,

Roan, calved in 1851,

Bred by Mr. Tanqueray, Hendon, the property of Mr. Jonas Webb, Babraham; got by Sir Harry (10819), dam (Daphne Gwynne) by Conservative (3472), g. d. (White Moll Gwynne) by Wallace (5586), gr. g. d. (Dorothy) by Marmion (406), — (Daphne) by Merlin (430), — by Layton (366), — by Phenomenon (491), — by Favourite (252), — by Favourite (252), — by Hubback (319), — by Snowdon's Bull (612), — by Waistell's Bull (669), — by Masterman's Bull (422), — by The Studley Bull (626).

1855, August 7, roan, B.C.	Y. D. of Camb'ge	D. of Camb'ge, 12742	Mr. Webb
1856, July 15, red, C.C.	Y. Daffy Gwynne	Yg. England, 14513	do.

DAHLIA,

Rich roan, calved January 23, 1853,

Bred by Messrs. Angus, Broomley; got by Benedict (7828), dam (Victoria) by Young Wellington (12294), g. d. (White Rose) by Speculation (8621), gr. g. d. by Young Hastings (3988), — by Wallace (5588), — by Ivanhoe (1130), — by Leopold (2199), — by Hector (2103), — by Sir Harry (5155), — by Surly (2715), — by Burrell's Bull (3248).

Produce in	Name, &c.	By what Bull.	By whom bred.
1855, red & white, B C.	(Steer)	Duke of Tyne, 12773	Messrs. Angus
1856, July 17, roan, B.C.		do.	do.

DAHLIA,

Red and white, calved July 18, 1852,

Bred by and the property of Mr. Bate, Kelsterton; got by St. George (10774), dam (Duchess) by Lord Hill (6146), g. d. (Buttercup 2nd) by General Washington (6036), gr. g. d. (Buttercup) by Second Duke of Northumberland (3646), — (Young Blossom) by Crusader (934), — by Honest John (1116), — by Middleton (1235).

1855, July 2, roan, B.C.	Daisy Duke 2nd	Daisy Duke, 12680	Mr. Bate

DAHLIA 2ND,

Roan, of 1851, Vol. xi., p. 395,

Bred by and the property of Mr. L. Hodgson, Highthorn; got by Gone Away (10279), dam (Dahlia) by Carlton (10027), &c.

1856, Mar. 10, r. & w., C.C.	Dahlia 4th	Marton, 13310	Mr. Hodgson

DAHLIA,

Red, of 1846, Vols. ix. and xi., p. 320, 396,

Bred by Mr. J. Ladds, Deansanger, the property of Mr. E. Lawford, Southcott; got by Rathreagh (6566), dam (Daisy) by Dulverton (3659), &c.

1855, March 5, red, B.C.	(Steer)	Lord Shaftoe, 11746	Mr. Lawford
1856, March 8, roan, C.C.	Dairy 2nd	D. of Sussex, 12772	do.

DAINTY,

Roan, of 1847, Vol. xi., p. 396,

Bred by and the property of Mr. J. Booth, Cotham; got by Laurel (8213), dam (Daphne) by Grouchy (6051), &c.

1855, Nov. 10, roan, C.C.	Dainty 3rd	Yorks. Duke, 14037	Mr. Booth

DAINTY,

Roan, calved October 16, 1851,

Bred by and the property of Mr. Lee Norman, Corbollis; got by Eugene Aram (10210), dam (Darling) by Killerby (7122), g. d. (Vermillion) by Lord of the Valley (10467), gr. g. d. (Grey White Legs) by Chilton, — (White Legs) by Linton (4227), — by Streamer (624), — by Houghton (318), — by Patriot (486).

1854, March 20, roan, B.C.	Density	Melrose, 11805	Mr. Lee Norman
1856, Mar. 1, r. & w., C.C.	Daylight	Majestic, 13279	do.

DAINTY LASS,

Red, with little white, calved March 20, 1853,

Bred by and the property of Mr. G. Milne, Kinaldie ; got by Fairfax Hero (9106), dam (Dainty) by Second Duke of Northumberland (3646), g. d. (Magnet) by Emperor (3716), gr. g. d. (Magnet) by Invalid (4076), — (Magnet) by Magnet (392), — by Palmflower (480).

Produce in	Name, &c.	By what Bull.	By whom bred.
1855, Mar. 27, lt. ro., C.C.	Lady Mary	Grand Turk, 12970	Mr. Milne
1856, Apr. 29, rich ro., B.C.	Sir Charles	Cœur-de-Lion, 12611	do.

DAIRYMAID,

Roan, of 1851, Vol. xi., p. 397,

Bred by and the property of Lord Kinnaird, Rossie Priory ; got by Lord John (10453), dam (Duenna) by Belted Will (9952), &c.

1855, June 27, white, C.C.	Dewdrop	Champion, 11264	Lord Kinnaird
1856, Apr. 20, r. & w., C.C.	Daylight	do.	do.

DAIRYMAID,

Red, calved February 6, 1853,

Bred by Mr. W. F. D. Dickinson, Ulverstone, the property of Mr. R. Stratton, Broad Hinton ; got by Ploughboy (7338), dam (Laura) by Sir Peter Laurie (9650), g. d. (Cherry) by The Earl (5437), gr. g. d. by Prime Minister (2457), — by a son of General (272).

1856, Jan. 29, r. & w., B.C.	Hogarth	Hickory, 14706	Mr. Stratton

DAIRYMAID,

Red and white, calved November 20, 1848,

Bred by and the property of Mr. J. H. Langston, M.P., Sarsden House ; got by Prince of Wales (8432), dam (Daisy) by Bucephalus (6816), g. d. (Daisy) by Stanhope (5315), gr. g. d. (Helen) by Blyth Favourite (801), — by a son of Wellington (683).

1852, Dec. 24, r. & w., C.C.	Young Dairymaid	Tenantry, 13829	Mr. Langston
1854, Feb. 16, red ro., B.C.	Admiral	Gn. Elliott, 10266	do.
1855, March 26, roan, C.C.	Lady's Maid	Ld. Milton, 10461	do.
1856, March 13, roan, B.C.	Daisy Duke	do.	do.

DAIRYMAID,

White, calved November 15, 1849,

Bred by Mr. J. C. Maynard, Harlsey Hall, the property of Mr. C. Barroby, Baldersby ; got by Jerveaux (13082), dam (Dairymaid) by Augustus (6752), g. d. (Old Dairymaid) by Francisco (2032), gr. g. d. by Marske (418), — from the stock of Mr. Maynard, Eryholme.

1853, Oct. 4, white, C.C.	Dora	Treasurer, 13899	Mr. Barroby
1854, Dec. 20, roan, B.C.	(Steer)	Rubus, 13646	do.
1856, May 26, r & w., B.C.		do.	do.

DAIRYMAID 2ND,

Red, of 1851, Vol. xi., p. 398,

Bred by and the property of Mr. M. Spraggon, Nafferton; got by Trump (12245), dam (Dairymaid) by Speculation (8621), &c.

Produce in		Name, &c.	By what Bull.	By whom bred.
1855, Jan. 8, roan,	C.C	Sunset	George, 12938	Mr. Spraggon
1856, Jan. 5, roan,	C.C.	Songstress	do.	do.

DAISY,

Rich roan, calved February 4, 1853,

Bred by and the property of the Duke of Buccleuch, Dalkeith Park; got by Kossuth (11646), dam (Lucy Neil) by Roger (13615), g. d. (Snowdrop 2nd) by Studley (628), gr. g. d. (Snowdrop) by Rockingham (2547), — by Wonder (2853), — by Denton (198), — by Ladrone (353), — by Henry (301).

1855, Feb. 24, red,	C C.	Red Rose	Capt. Balco, 12564	Duke of Buccleuch

DAISY 3RD,

Roan, calved January 8, 1852,

Bred by Mr. T. W. Bramston, M.P., The Skreens, the property of Mrs. Greene, Lawford Hall; got by St. Martin (8525), dam (Daisy 2nd) by Rufus (9588), g. d. (Daisy) by a son of Bachelor (1665), &c.—See Daisy.

1856, Mar., roan,	C.C.	Diana	Sir Harry. 13730	Mrs. Greene

DAISY,

White, calved May 24, 1852,

Bred by Mr. H. Combe, Cobham Park; got by Lottery (10472), dam (Delight) by Duke of Cornwall (5947), g. d. (Destiny) by Prince Ernest (4818), gr. g. d. (Dido) by Wallace (5586), — (Dairymaid) by Wellington (2824), — by Marmion (406), — by Layton (366), — by Phenomenon (491), — by Favourite (252), — by Favourite (252), — by Hubback (319), — by Snowdon's Bull (612), — by Waistell's Bull (669), — by Masterman's Bull (422), — by The Studley Bull (626).

1856, May 10, white,	C.C.	Dustie	The Buck, 13836	Mr. Combe

DAISY,

Roan, calved April 7, 1850,

Bred by Mr. Hutton, Gate Burton, the property of Mr. Heneage, Hainton Hall; got by Sylvan (10907), dam (Mayflower) by Lictor (6128), g. d. (Sunflower) by Gracchus (3917), gr. g. d. (Springflower) by Ganthorpe (2049), — by Son of Midas (7236), — by Grazier (1085).

1852, Dec. 24, r. & w.,	C.C.	Buttercup	L. Chancellor, 10435	Mr. Hutton
1855, Jan. 29, red,	B.C.	General Evans	do.	do.
1856, Jan. 9, white,	C.C.	(dead)	Monarch, 13347	Mr. Heneage

DAISY,

White, calved March 1, 1853,

Bred by Mr. Jennings, the property of Mr. Unthank, Netherscales; got by Lord Nelson (11739), dam (Wallflower 8th) by Tommy Lad (6611), g. d. by Cleatham (5861), gr. g. d. (Wallflower 2nd) by Emperor (1974), — by Stainton (2695), — by Mina (1238), — by Lenny (2197).

Produce in	Name, &c.	By what Bull.	By whom bred.
1856, Mar. 10, white, C.C.	Daisy Bud	D. of Camb'ge, 12748	Mr. Unthank

DAISY,

Roan, of 1851, Vol. xi., p. 399,

Bred by Mr. J. Ladds, Deansanger, the property of Mr. E. Lawford, Southcott; got by Sweet William (7571), dam (Dahlia), by Rathreagh (6566), &c.

1855, Mar. 17, red, B.C.	(Steer)	Ld. Shaftoe, 11746	Mr. Lawford
1856, March 3, white, C.C.	Daisy Queen	D. of Sussex, 12772	do.

DAISY 2ND,

White, calved July 12, 1853,

Bred by and the property of Mr. C. Seaton, Black Park; got by Young Marcus (11777), dam (Daisy) by Imperial (4069), g. d. (Iris) by Splendour (5300), gr. g. d. (Rosabella) by Helmsman (2109), — (Rosebud) by Speedwell (1473), — by Columella (904), — by Shakespeare (1429), — by Blyth Comet (85), — by Neswick (1266), — by Favourite (1033).

1856, Mar. 6, roan, B.C.	Viceroy	Grey Sheet, 12976	Mr. Seaton

DAISY,

Red roan, calved June 11, 1851,

Bred by Mr. Slade, Kemnal House; got by St. Martin (8525), dam (Daisy) by Son of Bachelor (1665), g. d. (Daisy) by Wallace (5588), gr. g. d. (Duchess) by Reformer (2502), — (Broken Legs) by Short Legs (5124), — by Ajax (723), — by Sir Harry (1444), or Hector (2103), — by Surly (2715), — from a Cow of Mr. Angus, of Styford.

1855, April 20, white, C.C.	White Daisy	Sweetmeat, 13816	Mr. White

DAISY 6TH,

Red and white, of 1848, Vol. xi., p. 400,

Bred by and the property of Mr. H. Smith, Drax Abbey; got by Baron of Ravensworth (7811), dam (Daisy 5th) by Demosthenes (5914), &c.

1855, May 6, red, C.C.	Dahlia	Capt. Shaftoe, 6833	Mr. Smith
1856, April 2, roan, B.C.	Dispatch	Brideman, 12493	do.

DAISY,

Light roan, calved July 14, 1850,

Bred by Mr. R. Stratton, Broad Hinton, the property of Mr. W. W. Champion, Calcot; got by Hero of the West (8150), dam (Nonpareil) by Corporal (6899), g. d. (Yellow Rose) by Lottery (4280), gr. g. d. (Milkmaid) by Phœnix (6290).

Produce in		Name, &c.	By what Bull.	By whom bred.
1853, Dec. 22, red,	B.C.	(Steer)	Regent, 11986	Mr. Champion
1855, Jan. 8, red,	B.C.	(Steer)	do.	do.
1856, Jan. 25, white,	C.C.	Delia	Hum. Clinker, 13055	do.
1856, Dec. 19, roan,	C.C.	(dead)	do.	do.

DAISY,

White, of 1849, Vol. xi., p. 401,

Bred by Mr. G. D. Trotter Bishop, Middleham, the property of Mr. R. F. Housman, Lune Bank; got by Second Cleveland Lad (3408), dam (Dulcimer) by Second Duke of Northumberland (3646), &c.

1855, June 18, white,	C.C.	Daisy 2nd	Roan Duke, 8486	Mr. Bate
1856, May 10, roan,	B.C.	(dead)	May Duke, 13320	do.
1856, May 10, roan,	C.C.	May Daisy	May Duke, 13320	do.

DAISY BUD,

Roan, calved August 6, 1854,

Bred by and the property of Mr. Abbey, Wellingborough Grange; got by Rubens (13642), dam (Dorcas) by Lawgiver (10409), g. d. (Dove) by Burton (8914), gr. g. d. (Daisy) by Pilot (4706), — (Duchess) by Spencer (8623), — by Spencer (8623), — by Stamford (1476).

1856, June 26, white,	C.C.	Duchess 2nd	Magistrate, 13274	Mr. Abbey

DAMASK,

Red and white, calved June 14, 1853,

Bred by Mr. Priestley, Trefan; got by Patriot (10594), dam (Duchess) by Sir Frederick (8577), g. d. (Damsel) by Marquis (4386), gr. g. d. (Duchess) by Mynheer (1255), — (Dulciana) by Enchanter (244), — by Major (398), — by Windsor (698), — by Favourite (252), — by Punch (531), — by Hubback (319).

1856, June 27, red,	C.C.	Ruby	Lord Raglan, 13222	Mr. Priestley

DAME TATTLE,

Roan, calved May 4, 1853,

Bred by Mr. J. C. Maynard, Harlsey Hall, the property of Mr. A. L. Maynard, Marton-le-Moor; got by Udolpho (13907), dam (Rachel) by Noble (4579), g. d. by Correlli (3485), gr. g. d. by Wauldby (2818), — by Son of Wonderful (700), — bred by Major Rudd.

1856, roan,	B.C.	(Steer)	Crusader, 12668	Mr. Maynard

DAMSEL,

Roan, of 1844, Vol. x., p. 328,

Bred by and the property of Mr. G. Faulkner, Rothersthorpe; got by Nelson (4547), dam (Daisy) by Barrister (1689), &c.

Produce in		Name, &c.	By what Bull.	By whom bred.
1855, Nov. 5, red,	C.C.	Dolly	Hector, 9200	Mr. Faulkner

DAMSEL,

Red, calved April 25, 1853,

Bred by and the property of Mr. G. Garne, Churchill Heath; got by Enterprise (11443), dam (Blond) by Patriot (10595), g. d. (Bracelet) by a son of Elevator (6969), gr. g. d. (Blanche) by No Mistake (8357), — (Young Beauty) by Young Consul (6893), — by Fairfax (1023), — by Speculation (1472).

1856, April, red,	C.C.	Dainty	Bashaw, 12449	Mr. Garne

Dainty, sold to Mr. H. Trench, Monastereven, Ireland.

YOUNG DAMSON,

Roan, calved in 1846,

Bred by and the property of Mr. W. Woodward, Bredons Norton; got by F. F. Fogo (3784), dam (Damson) by Mariner, g. d. (Sukey) by Minstrel (2319), gr. g. d. (Avonia) by Wharfdale (1578), — (Actonia) by Duke Humphrey (230), — by a son of George (1071), — by Badsworth (47).

1850, March 6, red,	B.C.	Dazzle	Hampden, 7064	Mr. Woodward
1851, March 15, red,	B.C.		Sir John, 15291	do.
1852, Feb. 17, roan,	C.C.	Damson 3rd	do.	do.
1853, Feb. 4, roan,	B.C.	Duncan	do.	do.
1856, Mar. 16, roan,	B.C.	Dauntless	Koh-i-noor, 11642	do.

DANDIZETTE,

Roan, calved May 3, 1853,

Bred by Mr. Harvey Combe, Cobham Park, the property of the Earl of Zetland, Upleatham; got by The Beau (12182), dam (Delight) by Duke of Cornwall (5947), g. d. (Destiny) by Prince Ernest (4818), gr. g. d. (Dido) by Wallace (5586), — (Dairymaid) by Wellington (2824), — by Marmion (406), — by Layton (366), — by Phenomenon (491), — by Favourite (252), — by Favourite (252), — by Hubback (319), — by Snowdon's Bull (612), — by Waistell's Bull (669), — by Masterman's Bull (422), — by The Studley Bull (626).

1856, Sept. 25, r. & w.,	C.C.	Bella	The Buck, 9523	Earl of Zetland

DANDY,

Roan, calved in 1851,

Bred by and the property of Mr. J. Browell, Apperley; got by Tom Boy (7949), dam by Pilot (7333), g. d. by Exmouth (6983), gr. g. d. by Young Sir Harry Liddell (7503), — by Sir Harry Liddell (5157), — by Witham's White Bull (5670), — by a son of Wellington (683), — by Hollon's Bull (313).

1854, July 2, roan,	B.C.	Ad. Dundas, 12347	Moss Trooper, 13357	Mr. Browell
1855, July 4, r. & w.,	B.C.	(dead)	do.	do.
1856, July 7, r. & w.,	B.C.	Dandelion	Templar 2nd, 13879	do.

DAPHNE,

Roan, of 1849, Vol. xi., p. 402,

Bred by Mr. Priestly, Trefan; got by Lottery (9335), dam (Dewdrop) by Percy (7326), &c.

Produce in	Name, &c.	By what Bull.	By whom bred.
1855, Apr. 17, r. & w., C.C.	Zoe	The Chevalier, 12188	Mr. Priestly
1856, March 29, red, B.C.		do.	do.

DAPHNE,

Roan, calved August 5, 1846,

Bred by Mr. R. W. Saunders, Nunwick Hall; got by Homer (2134), dam (Dahlia) by Eden (3689), g. d. (Dewdrop) by Captain (3273), gr. g. d. (Hortensia) by Bachelor (1666), — (Princess 4th) by Snowball (2647), — by St. Albans (2584), — by Lawnsleeves (365).

1852, Nov. 6, roan, C.C.	Diana	Boreas, 12485	Mr. Jefferson
1854, Jan. 29, roan, C.C.	Daylight	Fitzgerald, 11480	do.
1854, Jan. 29, roan, C.C.	Dawn		
1855, Apr. 2, r. & w., B.C.	Old Port	do.	do.
1856, April 4, white, B.C.	The Rejected	G. Cavaignac, 11517	do.

DAPHNE,

Rich roan, calved October 7, 1854,

Bred by and the property of Mr. W. W. Slye, West Haddon Lodge; got by Clarendon (12605), dam (Daylight) by Launcelot (6122), g. d. (Young Duchess) by Milton (8315), gr. g. d. (Duchess) by Boughton (7841), — by Novelty (4599), — bred by Mr. Arbuthnot.

1856, July 12, r. & w., B.C.	(dead)	Sultan, 15357	Mr. Slye

DAPHNE,

Roan, calved April 30, 1854,

Bred by and the property of Mr. J. Weightman, Calverton; got by The Duke (12195), dam by The Duke (6941), g. d. by Frank (7020), gr. g. d. by Will Honeycomb (5660).

1856, Aug. 14, red, C.C.	Jessica	Lord Raglan, 13232	Mr. Weightman

DAPHNE GWYNNE,

Roan, calved November 3, 1851,

Bred by Mr. J. P. Senhouse, Nether Hall, the property of Mr. Unthank, Netherscales; got by Sir Humphrey (9640), dam (Daphne) by Conservative (3472), g. d. (White Moll Gwynne) by Wallace (5586), gr. g. d. (Dorothy Gwynne) by Marmion (406), — (Daphne) by Merlin (430), — by Layton (366), — by Phenomenon (491), — by Favourite (252), — by Favourite (252), — by Hubback (319), — by Snowdon's Bull (612), — by Waistell's Bull (669), — by Masterman's Bull (422), — by The Studley Bull (626).

1855, Mar. 23, r. & w., C.C.	Gaudy Gwynne	Sir Charles, 12075	Mr. Unthank
1856, Feb. 14, roan, B.C.	Valentine Gwynne	D. of Camb'ge, 12748	do.

DAPPLE,

Roan, calved January 5, 1853,

Bred by Mr. J. Timm, Farnborough Grange, the property of Mr. S. O. Long, Binfield; got by Oliver Twist (11872), dam (Daffodil) by Snyders (7525), g. d. by Lord Marlboro' (7166), gr. g. d. by Major (4345), — by Young Roscius (2567).

Produce in		Name, &c.	By what Bull.	By whom bred.
1855, Dec. 8, red,	B.C.	(Steer)	Kalafat, 13101	Mr. Long
1856, Nov. 2, r. & w.,	C.C.	Pauline	Carlos, 12562	do.

DARLINGTON 1st,

Red and white, calved in 1845,

Bred by Mr. Glasse, Worton, the property of Mr. Logan; got by Thomas (5471), dam (Pretty Maid) by Eryholme (3736), g. d. by Reformer (4914), gr. g. d. by Young Favourite (3770), — by Wellington (2825).

1848, April 6, roan,	C.C.	Darlington 2nd	Percy, 9472	Mr. Sainsbury
1853, March 4, red,	C.C.	Darlington 6th	4th D. of Oxf'd, 11387	do.
1855, Mar. 23, r. & w.,	C.C.	Darlington 9th	do.	do.
1856, Apr. 17, r. & w.,	C.C.	Darlington 10th	do.	do.

DARLINGTON 2nd,

Roan, calved April 6, 1848,

Bred by Mr. G. Sainsbury, Corsham, the property of Mr. Logan, Monmouth; got by Percy (9472), dam (Darlington 1st) by Thomas (5477), g. d. (Pretty Maid) by Eryholme (3736), &c.—See Darlington 1st.

1851, Feb. 1, roan,	C.C.	Darlington 3rd	Sir Hugh, 12082	Mr. Sainsbury
1852, Feb. 26, roan,	C.C.	Darlington 4th	do.	do.
1853, Feb. 25, roan,	C.C.	Darlington 5th	4th D. of Oxf'd, 11387	do.
1856, Mar. 23, r. & w.,	B.C.	Cecil	do.	do.

DARLINGTON 3rd,

Roan, calved February 1, 1851,

Bred by Mr. G. Sainsbury, Corsham, the property of Mr. Little, Biddesdone; got by Sir Hugh (12082), dam (Darlington 2nd) by Percy (9472), g. d. (Darlington 1st) by Thomas (5471), &c.—See Darlington 1st.

1854, April 3, roan,	C.C.	Darlington 8th	4th D. of Ox'fd, 11387	Mr. Sainsbury
1856, April 30, roan,	B.C.	Frederick	do.	do.

DARLINGTON 4th,

Roan, calved February 26, 1852,

Bred by Mr. Sainsbury, The Priory, the property of Mr. Jon. Peel, Knowlmere Manor; got by Sir Hugh (12082), dam (Darlington 2nd) by Percy (9472), g. d. (Darlington 1st) by Thomas (5471), &c.—See Darlington 1st.

1855, Mar. 12, red,	B.C.	Sir C. Campbell	4th D. of Ox'fd, 11387	Mr. Sainsbury
1856, Apr. 5, roan,	B.C.	Lord William	do.	do.

DARLINGTON 6TH at 4 YEARS OLD.

The Property of S. Thorne Thorndale, U. S. A.

DARLINGTON 6TH,

Red, calved March 4, 1853,

Bred by Mr. G. Sainsbury, The Priory, the property of Mr. S. Thorne, Thorndale, U. S. A.; got by Fourth Duke of Oxford (11387), dam (Darlington 1st) by Thomas (5471), g. d. (Pretty Maid) by Eryholme (3736), &c.—See Darlington 1st.

Produce in	Name, &c.	By what Bull.	By whom bred.
1856, Apr. 7, r. & w., B.C.	Cupid	4th D. of Oxf'd, 11387	Mr. Sainsbury

DATE,

Roan, calved in May, 1854,

Bred by the Marquis of Exeter, Burghley Park, the property of Mr. F. Fowler, Henlow; got by Snowball (13759), dam (Olive) by Royal Buck (10750), g. d. (Parsley) by Prince of Wales (6345), gr. g. d. (Endive) by Pyramus (4853), — (Turnip) by Woodville (2856), — by Emperor (1014), — by Meteor (1226).

1856, April 5, roan, C.C.	Daisy	Romulus	Mr. Fowler

DAUNTLESS,

Red and white, calved in 1852,

Bred by and the property of Mr. Lee Norman, Corbollis; got by Magnet (11765), dam (Darling) by Killerby (7122), g. d. (Vermillion) by Lord of the Valley (10467), gr. g. d. (Grey White Legs) by Chilton, — (White Legs) by Linton (4227), — by Streamer (624), — by Houghton (318), — by Patriot (486).

1856, Jan. 9, r. & w., C C.	Dapple	Majestic, 13279	Mr. Lee Norman

DAYLIGHT,

White, of 1846, Vol. xi., p. 404,

Bred by Mr. G. Faulkner, Rothersthorpe, the property of Mr. W. W. Slye, West Haddon Lodge; got by Launcelot (6122), dam (Young Duchess) by Milton (8315), &c.

1855, Aug. 15, white, B.C.	Fairfax	Yg. Pompey, 13480	Mr. Slye
1856, June 17, roan, B.C.	The Duke	do.	do.
1856, June 17, white, C.C.	The Duchess		

DAY'S EYE,

Roan, calved May 14, 1849,

Bred by Mr. J. C. Grant Duff, Eden, the property of Mr. Howard, Biddenham; got by Young Fourth Duke (9037), dam (Sonsie 10th) by Hunt (7103), g. d. (Sonsie 5th) by Second Duke of Northumberland (3646), gr. g. d. (Sonsie 3rd) by Sultan Selim (2710), — (Sonsie 2nd) by Prince Edward (2462), — by Sultan (1485), — by a son of Trunnell (659), — by Middleton (1235), — by a son of Ben (70), or Punch (531).

1855, Mar. 21, roan, C.C.	Daystar	Usurper, 13929	Mr. Cartwright
1856, Feb. 8, roan, B.C.	(Steer)	do.	do.

DEBBY,

Red and white, calved in April, 1848,

Bred by Mr. J. Hunt, Thornington, the property of Mr. J. Collier, Panlathy; got by Milfield (9397), dam (Dainty) by Lilyson (6131), g. d. (Daisy) by Guy Faux (7062), gr. g. d. (Moss Rose 2nd) by Edrom (1956), — (Old Moss Rose) by Raby (2473), — by Captain (7871), — by Regent (8471).

Produce in		Name, &c.	By what Bull.	By whom bred.
1856, Dec. 21, red,	C C.	Blink Bonny	John O'Groat, 13090	Mr. Collier

DEBONAIR,

Roan, calved in June, 1853,

Bred by Mr. J. Benson, Tavistock; got by Taviton (15368), dam (Daphne) by Osiris (6266), g. d. (Delta) by Smeatonian (5213), gr. g. d. by Pizarro (1323), — by Western Comet (689).

1856, Oct. 16, white,	C.C.	Delight	Mallock's Bull	Mr. Benson

DELHI,

Red and white, calved March 21, 1853,

Bred by and the property of Mr. H. E. Surtees, Dane End; got by Marquis (11786), dam (Anna Maria) by Vandyke (7669), g. d. (Amina) by Albus (2975), gr. g. d. (Young Sultana) by Belshazzar (1704), — (Sultana) by Sultan (1485), — by Tarrare (1501), — by Midas (435), — by Grandson of Phenomenon (491), — by Punch (531).

1856, Mar. 26, r. & w.,	B.C.	Burgundy	Claret, 14282	Mr Surtees

DELIA,

Roan, calved February 8, 1853,

Bred by Mr. Fetherstonhaugh, Kirkoswold; got by Payment (11891), dam (Desdemona) by Leopold (4216), g. d. (Dahlia) by Eden (3689), gr. g. d. (Dewdrop) by Captain (3273), — (Hortensia) by Bachelor (1666), — by Snowball (2647), — by St. Albans (1412), — by Lawnsleeves (365).

1856, Aug. 13,	rh. rn, B.C. white, C.C.	Young Payment Fed off	Abr'm Parker, 9856	Messrs. Atkinson

DELIGHT,

White, of 1849, Vol. xi., p. 404,

Bred by Earl Ducie, Tortworth Court, the property of Mr. Harvey Combe, Cobham Park; got by Duke of Cornwall (5947), dam (Destiny) by Prince Ernest (4818), &c.

1855, Feb. 15, roan,	C.C.	Dorcas	The Beau, 12182	Mr. H. Combe
1856, June 23, roan,	B.C.	Dapper	do.	do.

DELIGHT,

Red and white, calved July 4, 1852,

Bred by Mr. S. Marjoribanks, Bushey Grove, the property of Mr. J. P. Tynte, Tynte Park; got by Lord Foppington (10437), dam (Dowager Queen) by Sir Frederick Fairfax (5152), g. d. (Adelaide) by Albert (727), gr. g. d. (Anna) by Pilot (496), — (Ariadne) by Albion (14), — by The Lame Bull (359), — by Shipton (587), — by Son of Suworrow (636), — by Son of Twin Brother to Ben (88), — by Twin Brother to Ben (660).

Produce in	Name, &c.	By what Bull.	By whom bred.
1855, Oct. 25, roan, C.C.	Delightful	Vanguard, 10994	Mr. Torr
Delightful, the property of Mr. R. Chaloner, Kingsfort, Moynalty.			

DENDY 3RD,

Roan, calved April 2, 1854,

Bred by Mr. Field, Pyrgo Park, the property of Mr. R. Baker, Writtle; got by Colonel (12612), dam (Dendy 2nd) by St. Martin (8525), g. d. (Dendy) by Ruler (5038), gr. g. d. (Moss Rose) by David (1911), — (Modesty) bought of Mr. Wiley.

1856, June 27, roan, C.C.	Dendy 4th	Fashion	Mr. Baker

DEWBERRY,

White, of 1848, Vol. xi. p. 406,

Bred by Mr. W. D. Manning, Rothersthorpe, the property of the Hon. Colonel Pennant, M.P., Penrhyn Castle; got by Hurricane (4061), dam (Daffodil) by Eclipse (3684), &c.

1856, Jan. 6, white, C.C.	Lucerne	Lovemore, 10476	Col. Pennant

DEWDROP,

White, calved February 8, 1851,

Bred by and the property of Sir J. H. Crewe, Bart., Calke Abbey; got by Van Amburgh (9770), dam (Dairymaid) by a son of Wonder (5679), g. d. by Wonder (5679), gr. g. d. by Marmion (4379).

1854, Feb 14, roan, C.C.	Dainty	Rufus, 13647	Sir J. H. Crewe
1855, March 26, roan, C.C.	Dora	do.	do.
1856, Feb. 17, lt. roan, C.C.	Dewberry	Coriolanus, 12638	do.

DEWDROP,

Roan, calved March 20, 1853,

Bred by Mr. J. C. Adkins, Milcote, the property of Mr. H. Combe, Cobham Park; got by Daylight (11339), dam (Diana) by Alfred (6732), g. d. by Accordion (5708), gr. g. d. by Tathwell (5399), — (Mulberry) by Belvedere 2nd (3127), — by Bellerophon (3119), — by Barmpton (5774), — by Kitt (7127), — by Page's Bull (6269), — by Middleton's Bull (438).

1856, Dec. 3, roan, C C	Deare	The Buck, 13836	Mr. Combe

DEWDROP,

White, calved May 14, 1853,

Bred by and the property of Mr. R. S. Bruere, Braithwaite Hall; got by The Silkey Laddie (10947), dam (Dewdrop) by Gainford (7029), g. d. (Lingflower) by St. Martin (8526), gr. g. d. (Lily) by Rouge (5012), — (Lily) by Cleveland (3404), — by a son of Wynyard.

Produce in	Name, &c.	By what Bull.	By whom bred.
1856, March 6, white, C.C.	Waxflower	Sylvan King, 13819	Mr. Bruere

DEWDROP,

Roan, calved November 12, 1852,

Bred by and the property of Mr. J. B. Thompson, Anlaby; got by Herschel (10320), dam (Dairymaid) by Highlander (9216), g. d. by Ronald (5005), gr. g. d. by Belshazzar (1703), — by Noble Henry (2374), — by Simon (5134), — by Young George (3885), — by George (276).

1855, Oct. 27, r. & w., B.C.	(Steer)	Royal Blood, 13638	Mr. Thompson
1856, Oct. 30, white, C.C.	Diana	King Flower, 13112	do.

DIADEM,

Roan, of 1847, Vol. ix., p. 330,

Bred by and the property of Mr. A. Cruickshank, Sittyton; got by Fitz-Leonard (7010), dam (Betty Floss) by Cleveland (3406), &c.

1854, Mar. 4, roan, B.C. / roan, C.C.	Defender	Matadore, 11800	Mr. Cruickshank
1855, June 7, roan, B.C.	Beau of Killerby	Dr. Buck'ham, 14405	do.
1856, May 1, roan, C.C.	Dulcimer	The Baron, 13833	do.

DIANA,

Red, of 1842, Vols. vii. and xi., pp. 324, 407,

Bred by and the property of Mr. A. Cruickshank, Sittyton; got by Inkhorn (6091), dam (Princess) by Lowdham (10477), &c.

1855, Feb. 12, red, C.C.	Abbess	Matadore, 11800	Mr. Cruickshank
1856, Dec. 24, roan, C.C.	Dinah	Lord Wiseton, 13256	do.

DIAPER,

Red and white, of 1848, Vol. xi., p. 408,

Bred by Mr. J. Beetham, West Harlsey; got by Bromptonio (8907), dam (Damask) by Horatio (7097), &c.

1855, June 12, r. & w., C.C.	Dorcas	Eugene Aram, 10210	Mr. Beetham

Dorcas, sold to Mr. J. A. Piggott, Beckingham Hall, Witham.

DIDO,

Red and white, of 1850, Vol. xi., p. 409,

Bred by and the property of Mr. Abbey, Wellingborough Grange; got by Grand Duke (10283), dam (Daffodil) by Pioneer (9480), &c

1855, Dec. 20, red, B.C.	Duke	Magistrate, 13274	Mr. Abbey
1856, Oct. 15, roan, C.C. / red, C.C.	Dinah / Dorah	do.	do.

DIDO,

Red, of 1851, Vol. xi., p. 409,

Bred by and the property of Mr. M. Spraggon, Nafferton; got by General Gilbert (12932), dam (Flora) by Woolsington (2852), &c.

Produce in	Name, &c.	By what Bull.	By whom bred.
1856, Jan. 7, roan, C.C.	Bonny Lass	George, 12938	Mr. Spraggon

DIGITALIS,

Roan, of 1851, Vol. xi., p. 409,

Bred by and the property of Mr. N. G. Barthropp, Cretingham Rookery; got by Ralph (9526), dam (Daphne) by William (2840), &c.

1855, April 28, roan, B.C.	Doctor	Rob'on Crusoe, 13609	Mr. Barthropp
1856, Mar. 11, red, C.C.	Daisy	L. Barr'ton 1st, 13170	do.

DIGNITY,

Dark roan, of 1849. Vol. xi. p. 409,

Bred by and the property of Lord Hill, Hawkstone; got by King Dick (9269), dam (Melody) by Dulcimer (3658), &c.

1855, April 4, white, C.C.	Delhi	Bazouk, 12455	Lord Hill
1856, April 10, white, B.C.	Courtier	Cavendish, 12570	do.

DIMITY,

Red and White, calved in October, 1852,

Bred by Mr. J. C. Maynard, Harlsey Hall, the property of Mr. W. Ladds, Ellington; got by Treasurer (13899), dam (Cozy) by Cotherstone (6903), g. d. (Peeress) by Lord Stanley (4269), gr. g. d. (Red Rose) by Velocipede (5552), — (Old Red Rose) by Priam (2452), — by Jerry (4097), — from the stock of Mr. Booth.

1856, Jan., red & white, C.C.	Dove	Ld. Chancellor, 10435	Mr. Ladds

DIMPLE,

Red and white, calved April 8, 1854,

Bred by Mr. W. Sanday, Holmepeirrepont, the property of Count De Jousselin, France; got by Harbinger (10297), dam (Dumpling) by Baron Foggathorpe (9931), g. d. by Horace (10334), gr. g. d. (Nancy) by Burgess Red Bull (10688), — Old Roan Neck.

1856, July 7, C.C.	Duchess of Oxford	6th D. of Oxf'd, 12765	Count de Jousselin

DINAH,

White, of 1850, Vol. xi., p. 410,

Bred by Mr. N. G. Barthropp, Cretingham Rookery, the property of Mr. E. Frost, Wratting Hall; got by Governor (10282), dam (Diphthong) by The Red Duke (7619), &c.

1856, May 3, red roan, C.C.	Diana 2nd	Great Duke, 12973	Mr. Frost

DINAH,

Red, calved March 21, 1849,

Bred by and the property of Mr. G. Faulkner, Rothersthorpe; got by Hector (9200), dam (Dimity) by Nelson (4547), g. d. (Dahlia) by Milton (8315), gr. g. d. (Lily) by Old Merlin (2302), — by Midas (435), — by Denton (198).

Produce in		Name, &c.	By what Bull.	By whom bred.
1854, Oct. 21, red,	C.C.	Deborah	Protection, 11956	Mr. Faulkner
1855, Sept. 9, red,	C.C.	Doubtful	do.	do.

DINAH.

White, calved June 27, 1850,

Bred by and the property of Mr. J. H. Langston, M.P., Sarsden House; got by Lord Milton (10461), dam (Roan Daisy) by Prince of Wales (8432), g. d. (Daisy) by Bucephalus (6816), gr. g. d. (Daisy) by Stanhope (5315), — (Helen) by Blyth Favourite (801), — by a son of Wellington (683).

1853, Feb. 25, white,	B.C.	(Steer)	Bristol, 11205	Mr. Langston
1854, Feb. 5, roan,	C.C.	(dead)	do.	do.
1855, Jan. 12, roan,	C.C.	Delightful	Field Marshal, 14545	do.
1855, Dec. 28, roan,	C.C	Darling	do.	do.

DINAH 2ND,

Roan, calved October 29, 1853,

Bred by and the property of Mr. W. Petch, Liverton; got by Cleveland Boy, dam (Dinah) by Fourth Duke of Northumberland (3649), g. d. by Second Earl of Darlington (1945), gr. g. d. by Belvedere (1706), — by Emperor (1975), — by Wonderful (700), — by Cleveland (145), — by Butterfly (104), — by Hollon's Bull (313).

1856, April 5, roan,	B.C.	Lively Boy	Wykeham, 14028	Mr. Petch

DI VERNON,

Red and white, of 1852, Vol. xi., p. 411,

Bred by the Rev. F. Thursby, Abington Rectory, the property of Mr. W. W. Slye, West Haddon Lodge; got by Broomborough (9994), dam (Diana) by Minstrel (8687), &c.

1855, March 14, roan,	B.C.	Fitz-Walter	Yg. Pompey, 13480	Mr. Slye
1856, Mar. 8, r & w.,	C.C.	Bright Eyes	do.	do.

DOLLY 2ND,

Red, calved February 24, 1853,

Bred by Captain Dilke, Maxstoke Castle, the property of Mr. Butcher, Epsom; got by Prince Arthur (11938), dam (Dolly) by Helmsman (8141), g. d. (Young Dorothy) by Lord Adolphus Fairfax (4249), gr. g. d. (Dorothy) by Plenipo (4724), — by A-la-mode (725), — by Columella (904), — by Rough Robin (1404), — by Albion (14).

1856, Jan. 24, roan,	C.C.	Amazon	Kalafat, 13101	Mr. Timm

DOLLY,

Red and white, calved March 27, 1847,

Bred by Mr. J. Bell, Bickerstaffe; got by Second Cleveland Lad (3408), dam (Dinah) by Fourth Duke of Northumberland (3649), g. d. (Dinah) by Second Earl of Darlington (1945), gr. g. d. (Red Thompson) a Cow of Mr. Bates, Kirklevington.

Produce in	Name, &c.	By what Bull.	By whom bred.
1856, Mar. 30, r. & w., C.C.	Peace	2nd Gd Duke, 12961	Mr. Bolden

Peace, the property of Mr. H. E. Surtees, Dane End, Ware.

DOLLY 2ND,

Roan, of 1850, Vol. xi., p. 411,

Bred by and the property of Mr. L. Hodgson, Highthorne; got by Gone Away (10279), dam (Dolly) by Gainford 2nd (6031), &c.

1855, Jan. 6, r. & w.. C.C.	Dolly 5th	Marton, 13310	Mr. Hodgson
1856, Aug. 25, roan, B.C.	Chance	Dandy, 14367	do.

DOLLY SQUEERS 2ND,

Rich roan, calved in November, 1852,

Bred by and the property of Mr. J. Blackstock, Hayton Castle; got by Albion (6728), dam (Dolly Squeers) by Mr. Squeers (13342), g. d. by Lanercost (9275), gr. g. d. by Mountaineer (9417), — by a son of General (272).

1856, May, red & w., C.C.	Dolly Squeers 3rd	D. of Glo'ster, 12751	Mr. Blackstock

DONNA,

Red and white, of 1851, Vol. xi., p. 411,

Bred by Mr. Priestly, Trefan; got by Patriot (10594), dam (Duchess) by Sir Frederick (8577), &c.

1855, May 9, r. & w., B.C.		The Chevalier, 12188	Mr. Priestly
1856, Oct. 21, roan, C.C.	Prima Donna	Lord Raglan, 13222	do.

DORA,

White, calved October, 4, 1853,

Bred by Mr. C. Barroby, Baldersby; got by Treasurer (13899), dam (Dairy Maid) by Jerveaux (13082), g. d. (Dairy Maid) by Augustus (6752), gr. g. d. (Old Dairymaid) by Francisco (2032), — by Marske (418), — from the Stock of Mr. Maynard, Eryholme.

1856, April 18, white, B.C.	Dandy Dinmont	Marc Antony, 14895	Mr. Barroby

DORA,

Red, calved in December, 1848,

Bred by Mr. T. Dawson, Brandsworth; got by Lahore (11659), dam (Pandora) by the Lord of Gilling (6587), g. d. (Prudence) by Belshazzar (1703), gr. g. d. (Polly) by Camden (1776), — by Simon (5134).

1852, Oct., roan,	B.C.	Wykeham, 14028	Irishman, 13076	Mr. Dawson
1853, Dec., red,	C.C.	Rose	D. of Leeds 2nd, 14444	do.
1855, Jan., roan,	B.C.	High Sheriff	Ld. Lieutenant, 13200	do.

DORA,

Roan, calved December 16, 1850,

Bred by and the property of Mr. L. Hodgson, Highthorne; got by Gone Away (10279), dam (Dairymaid) by Napoleon (10552), g. d. by Hampden (3965), gr. g. d. by Plenipotentiary, — (Miss Scarlet) by Sir John, — by Omega.

Produce in		Name, &c.	By what Bull.	By whom bred.
1854, Dec. 2, roan,	C.C.	Dora 2nd	Marton, 13310	Mr. Hodgson
1856, May 30, red,	C.C.	Dora 3rd	Standard, 13781	do.

DORA,

Red and white, calved in July, 1852,

Bred by Mr. Priestly, Trefan; got by Patriot (10594), dam (Duchess) by Sir Frederick (8577), g. d. (Damsel) by Marquis (4386), gr. g. d. (Duchess) by Mynheer (1255), — (Dulciana) by Enchanter (244), — by Major (398), — by Windsor (698), — by Favourite (252), — by Punch (531), — by Hubback (319).

1854, August 7,	C.C.	(slaughtered)	Chance Bull	Mr. Priestly
1856, Nov. 14, roan,	C.C.	Dulcinea	Lord Raglan, 13222	do.

DORCAS,

Roan, calved August 2, 1851,

Bred by Mr. Abbey, Wellingborough Grange; got by Law Giver (10409), dam (Dove) by Burton (8914), g. d. (Daisy) by Pilot (4706), gr. g. d. (Duchess) by Spencer (8623), — by Spencer (8623), — by Stamford (1476).

1854, Aug. 6,	white, C.C. / roan, B.C.	Daisy Bud (dead)	Rubens, 13642	Mr. Abbey

DORINDA,

White, calved in April 1853,

Bred by and the property of Mr. R. Dudding, Panton; got by Leonidas (10414), dam (Diana) by Lambton (9273), g. d. (Dido) by Leonardo (7137), gr. g. d. (Deception) by Luck's-All (2230), — by Barrister (776), — by Snowball (610), — by White Comet (1582), — by Mr. Cattley's Grey Bull (1798).

1856, April, white,	B.C.	(Steer)	Lemnos, 13146	Mr. Dudding

DORIS,

Red roan, of 1845, Vol. xi., p. 413,

Bred by Mr. Watson, Wauldby, the property of Mr. J. R. Singleton, Great Givendale; got by Belshazzar (1703), dam (Datura) by Ronald (5005), &c.

1855, Oct. 11, white,	C.C.	Dorinda	Ferdinand, 12871	Mr. Singleton

DOWN HORNED HOPEFUL,

Roan, calved March 25, 1851,

Bred by Mr. J. H. Langston, M.P., Sarsden House, the property of Mr. H. Hewer, Lechlade; got by Lord Milton (10461), dam (Hopeful) by Young Commodore, g. d. (Judy) by Stanhope (5315), gr. g. d. (Jemima) by Midas (2309).

Produce in	Name, &c.	By what Bull.	By whom bred.
1854, Sept 25, r. & w., C.C	Hopewell	Bristol, 11205	Mr. Langston
1855, Aug. 27, r. & w., B.C.	Herdsman	Field Marshal, 14545	do.

DUCE,

Roan, of 1851, Vol. xi., p. 414,

Bred by Mr. G. D. Trotter, Bishop Middleham, the property of Mr. M. Spraggon, Nafferton; got by Duke of Albany (10149), dam (Duchess) by Duke of Cornwall (5947), &c.

1856, Jan. 10, white, C.C.	Welcome	George, 12938	Mr. Spraggon

DUCHESS 67TH,

White, calved May 16, 1852,

Bred by Earl Ducie, Tortworth Court, the property of Captain R. Gunter, The Grange; got by Usurer (9763), dam (Duchess 59th) by Second Duke of Oxford (9046), g. d. (Duchess 56th) by Second Duke of Northumberland (3646), gr. g. d. (Duchess 51st) by Cleveland Lad (3407), — (Duchess 41st) by Belvedere (1706), — by Second Hubback (1423), — by Second Hubback (1423), — by The Earl (646), — by Ketton 2nd (710), — by Comet (155), — by Favourite (252), — by Daisy Bull (186), — by Favourite (252), — by Hubback (319), — by Mr. J. Brown's Red Bull (97).

1855, Feb. 1, roan, C.C.	Duchess 72nd	4th D. of Oxf'd, 11387	Captain Gunter
1856, Feb. 19, roan, B.C.	(dead)	6th D. of Oxf'd, 12765	do.

DUCHESS 69TH,

White, calved March 19, 1853,

Bred by Earl Ducie, Tortworth Court, the property of Captain R. Gunter, The Grange; got by Fourth Duke of York (10167), dam (Duchess 59th) by Second Duke of Oxford (9046), g. d. (Duchess 56th) by Second Duke of Northumberland (3646), &c.—See Duchess 67th.

1855, Dec. 23, roan, B.C.	Archduke	D. of Camb'ge, 12742	Captain Gunter
1856, Dec. 29, white, C.C.	Duchess 74th	6th D. of Oxf'd, 12765	do.

DUCHESS 70TH,

Red and white, calved July 8, 1853,

Bred by Earl Ducie, Tortworth Court, the property of Captain R. Gunter, The Grange; got by Duke of Glo'ster (11382), dam (Duchess 66th) by Fourth Duke of York (10167), g. d. (Duchess 55th) by Fourth Duke of Northumberland (3649), gr. g. d. (Duchess 38th) by Norfolk (2377), — (Duchess 33rd) by Belvedere (1706), — by Second Hubback (1423), &c.—See Duchess 67th.

1856, Nov. 15, r. & w., C.C.	Duchess 73rd	6th D. of Oxf'd, 12765	Captain Gunter

YOUNG DUCHESS,

Red and white, calved in 1849,

Bred by Messrs. Angus, Broomley; got by Brilliant (7851), dam (Duchess) by Young Gainford (3855), g. d. (Old Moss Rose) by Young Hastings (3988), gr. g. d. (The Lame Cow) by Short Legs (5124), — by Ajax (723), — by Hector (2103), — by Surly (2715), — by Sir Harry (5155), — by Colonel (152), — by Son of Hubback (319).

Produce in	Name, &c.	By what Bull.	By whom bred.
1856, red and white, C.C.	Dorcas	Duke of Tyne, 12773	Messrs. Angus

DUCHESS,

Red and white, calved in 1852,

Bred by Mr. W. Brigham, the property of Mr. J. Brigham, Slingsby; got by Duke of Leeds (9045), dam by Son of Corinthian (3486), g. d. by Marlboro' (4373), gr. g. d. (Sally) by Vice-Roy (5561), — by Bulmer (1760), — by Appleton (1647), — by Newtonian (2368).

1855, Sept., roan, C.C.	Longwaist	Daybreak	Mr. Brigham
1856, Nov. 6, r. & w., C.C.	Countess	do.	do.

DUCHESS,

Roan, calved in June, 1852,

Bred by and the property of Mr. J. Browell, Apperley; got by Alfred (11101), dam (Mayflower) by Pilot (7333), g. d. (Cowslip) by Young Sir Harry Liddell (7503), gr. g. d. by Captain (6830), — by Sir Harry Liddell (5157), — by Lord Prudhoe (8251), — by Sir Harry (5155), — by Hollon's Bull (313).

1855, Sept. 10, roan, C.C.	Bridesmaid	Moss Trooper, 13357	Mr. Browell
1856, Sept. 28, roan, C.C.	Bloomer	do.	do.

DUCHESS 3RD,

White Roan neck, of 1849, Vols. x. and xi., pp. 339, 416.

Bred by Mr. G. R. Carnegie, Edrom Newton, the property of Mr. Sinclair Sutherland, Little Byth, N. B.; got by Moss Trooper (9416), dam (Emilia) by a son of The Peer (5455), &c.

1855, Mar. 12, r. & w., B.C.	Buchan Boy	Henry	Mr. Sutherland
1856, May 25, roan, C.C.	Rose of Byth	Adm. Dundas, 12348	do.

DUCHESS,

Red, calved May 14, 1848,

Bred by and the property of Mr. R. Chambers, Stragglethorpe; got by Blenheim (6792), dam (Fanny) by Volunteer (15477), g. d. (Favourite) by Wrynose (5689), gr. g. d. (Furnish) by Welbourn (5617).

1851, April 14, red, C.C.	Duchess 2nd	Claret, 14281	Mr. Chambers
1852, March 25, red, B.C.	Favourite	Felix	do.
1853, March 4, red, C.C.	Duchess 3rd	Claret, 14281	do.
1854, Jan. 18, red, C.C.	Duchess 4th	do.	do.
1854, Jan. 18, red, B.C.	Twin Duke	do.	do.
1855, Feb. 27, red, C.C.	Duchess 5th	St. Albans, 7462	do.
1856, April 10, red, B.C.	Duke of St. Albans	do.	do.

DUCHESS,

Roan, calved March 10, 1848,

Bred by Mr. E. Davenport, Spurstow Hall, the property of Mr. E. Hall, Shallcross Hall; got by Prime Minister (7351), dam (Maria Taglioni) by Wellington (15501), g. d. (Vandyke) by Major (6174), gr. g. d. by Vantol (2794), — by a son of Matchem (2281).

Produce in	Name, &c.	By what Bull.	By whom bred.
1852, Feb. 6, lt. roan, C.C.	Duch. of Chester	El. of Chester, 14472	Mr. Hall
1855, March 24, roan, C.C.	Princess	Priam, 15079	do.
1856, March 9, roan, C.C.	Princess 2nd	do.	do

DUCHESS,

Roan, of 1846, Vol. x. p. 340,

Bred by Mr. J. C. Grant Duff, Eden, the property of Mr. A. Cruickshank, Sittyton; got by The Iron Duke (7606), dam (Goswick 7th) by Holkar (4041), &c.

1855, June 25, roan, C.C.	Duchess 2nd	Matadore, 11800	Mr. Cruickshank
1856, May 14, roan, C.C.	Duchess 3rd	The Baron, 13833	do.

DUCHESS 2ND,

White, calved February 13, 1853,

Bred by and the property of Messrs. J. and J. Gaitskell, Hall Santon; got by Usurper (12251), dam (Duchess) by Ingleby (8167), g. d. (Daisy) by Duke (3635), gr. g. d. (Champagne) by Champagne (3317).

1856, July 14, roan, B.C.	Abbot	Balco 2nd, 11130	Messrs. Gaitskell

DUCHESS 2ND,

Light Roan, calved January 19, 1852,

Bred by and the property of Mr. A. Harvey, Tilleygreig; got by Christmas Rose (14274), dam (Duchess 1st) by Duke of Clarence (9040), g. d. (Agnes) by Angus Hero (6745), gr. g. d. (Rosebud) from the stock of Mr. Lewis Crombie.

1855, Mar. 2, r. & w., C C.	Duchess 5th	Pr. of Cobourg, 15100	Mr. Harvey
1856, March 6, roan, C.C.	Duchess 6th	do.	do.

DUCHESS 4TH,

Roan, calved March 4, 1852,

Bred by and the property of Mr. D. C. Marjoribanks, Bushey Hall; got by Young Mambrino (10496), dam (White Duchess) by Hunt (7103), g. d. (Yellow Duchess) by Sultan Selim (2710), gr. g. d. (White Duchess) by Prince Edward (2462), — by Wellington (683), — by North Star (458).

1855, Mar. 25, white, C.C.	(dead)	Freeman, 11494	Mr. Marjoribanks
1856, April 26, roan, C.C.	Duchess 8th	Brigand, 12494	do.

DUCHESS 2ND,

Roan, of 1850, Vol. xi., p. 418,

Bred by Mr. S. Marjoribanks, Bushey Grove, the property of Mr. D. C. Marjoribanks, Bushey Hall; got by Count (10079), dam (White Duchess) by Hunt (7103), &c.

Produce in	Name, &c.	By what Bull.	By whom bred.
1855, April 28, roan, C.C.	Duchess 6th	D. of Argyle, 11375	Mr. Marjoribanks
1856, Feb. 29, white, C.C.	Duchess 7th	Athol Brose, 12410	do.

DUCHESS,

Red and white, of 1847, Vol. xi., p. 418,

Bred by Mr. Priestley, Trefan; got by Sir Frederick (8577), dam (Damsel) by Marquis (4386), &c.

1855, March 24, roan, B.C.	(Steer)	The Chevalier, 12188	Mr. Priestley
1856, Apr. 13, r. & w., C.C.	Duchess	do.	do.

DUCHESS,

Roan, calved in 1851,

Bred by Mr. D. Rowlay, Thirkleby; got by Flying Dutchman (10237), dam (White Maid) by Cattley (7881), g. d. (Princess Royal) by Corrector (1876), gr. g. d. (Victoria) by Thirkleby (2755), — (Stately) by Pirate (2430), — by Cecil (120).

1853, red,	C.C.	Sweetlooks	Smiling Willy, 13758	Mr. Rowlay
1855, roan,	C.C.	Shortlegs	White Slave, 14004	do.
1856, red & white,	C.C.	Mystery	Giant	do.

DUCHESS NANNY,

Red and white, calved January 22, 1854,

Bred by Colonel Towneley, Towneley Park, the property of Mr. T. Barber, Sproatley Rise; got by Jasper (11609), dam (Duchess Nancy) by Second Duke of Oxford (9046), g. d. (Nettle) by Second Duke of Northumberland (3646), gr. g. d. (Nell Gwynne) by Belvedere (1706), — (Northallerton) by a son of Second Hubback (2683), — a cow of Mr. Bates', of Kirklevington.

1856, Aug. 8, r. & w., B.C.	6th D. of North'land	Rembrant, 13587	Mr. Barber

DUCHESS OF CHESTER,

Light roan, calved February 6, 1852,

Bred by and the property of Mr. E. Hall, Shallcross Hall; got by Earl of Chester (14472), dam (Duchess) by Prime Minister (7341), g. d. (Maria Taglioni) by Wellington (15501), gr. g. d. (Vandyke) by Major (6174), — by Vantol (2794), — by a son of Matchem (2281).

1855, Jan. 10, white, C.C.	Ds. of Chester 2nd	Priam, 15079	Mr. Hall

DUCHESS OF DANTHORPE,

Roan, calved in 1851,

Bred by Mr. Collins, Danthorpe, the property of Mr. J. Dickins, Leckonfield Park; got by Artichoke (8843), dam (Angelique Borel) by Sliding Scale (9669), g. d. by Nicholas Nickleby (9440), gr. g. d. by Invincible (4077), — by a son of Patriot (486).

Produce in	Name, &c.	By what Bull.	By whom bred.
1856, August 28, roan, B.C.	Lord of Holderness	Pollux, 11914	Mr. Dickins

DUCHESS OF GLOUCESTER,

Red and white, calved February 6, 1853,

Bred by and the property of Mr. Sanday, Holmepierrepont; got by Duke of Glo'ster (11382), dam (Laundry Maid) by Usurer (9763), g. d. (Lavender) by Dan O'Connell (3557), gr. g. d. (Lily) by Brutus (1752), — (Violet) by Frederick (1060), — by Cato (1794), — by a son of Wellington (679), — bred by Mr. Robertson, Ladykirk.

1855, Dec. 11, roan, B.C.	Duke of Grafton	2nd D of Bolton, 12739	Mr. Sanday

DUCHESS OF GLOUCESTER 4TH,

Roan, calved April 20, 1854,

Bred by and the property of Mr. R. Stratton, Broad Hinton; got by Clarendon (12605), dam (Duchess of Gloucester 3rd) by The Red Duke (8694), g. d. (Elegance) by Lottery (4280), gr. g. d. (Young Moss Rose) by Lottery (4280), — (Moss Rose) by Phœnix (6290).

1855, Nov. 14, roan, C.C.	D. of Gloucester 7th	Glanville 3rd, 12947	Mr. Stratton

DUCHESS OF GLOUCESTER 5TH,

Red, calved January 10, 1853,

Bred by and the property of Mr. R. Stratton, Broad Hinton; got by Waterloo (11025), dam (Elegance) by Lottery (4280), g. d. (Young Moss Rose) by Lottery (4280), &c.—See Duchess of Gloucester 4th.

1855, Nov. 1, red, B.C.	Hermit	Hickory, 14706	Mr. Stratton

DUCHESS OF GLOUCESTER,

Red and white, calved October 21, 1853,

Bred by and the property of Mr. J. Webb, Babraham; got by Duke of Gloucester (11382), dam (Boddice) by Usurer (9763), g. d. (Bessy) by Helicon (2107), gr. g. d. (Beeswing) by Sir Thomas (2636), — (Venilia) by Enchanter (244), — by Major (397), — by Charge's Grey Bull (872), — by Favourite (252), — by The Studley White Bull (627).

1855, Dec. 17, roan, B.C.	(dead)	Mar. of Worcester	Mr. Webb

DUCHESS OF LANCASTER 2ND,

Red, calved March 17, 1853,

Bred by Mr. Robinson, Burton-on-Trent, the property of Mr. H. W. Des Vœux, Drakelow Hall; got by Duke of York (11393), dam (Butterfly) by Concord (11301), g. d. (Buttercup) by 2nd Duke of Lancaster (5951), gr. g. d. (Banksia) by Crichton (3516), — by Ploughboy (4726).

1855, Sept. 28, roan, C.C.	Heroine	Lord Raglan, 13242	Mr. Des Vœux

DUCHESS OF KENT,

Red, calved April 28, 1853,

Bred by and the property of Messrs. J. and R. Patterson, Hall Beck; got by Duke of Richmond (7996), dam (Clara) by Belshazzar (1703), g. d. (Esther) by Noble Henry (2374), gr. g. d. by Simon (5134), — by Young George (3885), — by George (276).

Produce in	Name, &c.	By what Bull.	By whom bred.
1856, May 19, r. & w., B.C.	Royal Duke	Pr. of Glo'ster, 13517	Messrs. Patterson

DUCHESS OF NORFOLK,

Red, calved July 12, 1852,

Bred by the Rev. T. Cator, Skelbrook Park, the property of Mr. Jon. Peel, Knowlmere Manor; got by Norfolk (9442), dam (Lady Grace) by Laudable (9282), g. d. (Gretna) by The Stuart (7623), gr. g. d. (Gulnare) by Norfolk (2377), — (Medora) by Ambo (1636), — by Memnon (2295), — by Pilot (496), — by Agamemnon (9), — by Burrell's Bull.

1855, April, roan, C.C.	Catherine Howard	Mas. Charlie, 13312	The Rev. T. Cator
1856, Feb. 18, roan, B.C.	King Oscar	May Duke, 13319	do.

Catherine Howard, the property of Mr. Neil Macdonald, Steyle Park, Bruere.

DUCHESS OF NORFOLK,

Red roan, of 1846, Vols. x. and xi., pp. 343, 420,

Bred by Mr. G. P. Harrison, Forcett House, the property of Mr. E. Hall, Shallcross Hall; got by Duke of Norfolk (5952), dam (Duchess) by Fourth Duke of Northumberland (3649), &c.

1855, Feb. 20, rich ro., C.C.	Eugenie	Grand Turk, 12969	Mr. Ambler
1856, Feb. 18, red, B.C.	Peveril of the Peak	Priam, 15079	Mr. Hall

Eugenie, sold to Mr. Stone, for Canada.

DUCHESS OF NORFOLK,

Roan, calved in 1848,

Bred by and the property of Mr. W. J. S. Morritt, Rokeby Hall; got by Duke of Norfolk (5952), dam (Cleveland Lass) by Cleveland Lad (3407), g. d. (Young Favourite) by Antonio (3019), gr. g. d. (Favourite) by Victory (5565), — by Sir Peter (5171), — by Marshal Blucher (416), — by Captain (109), — by Thorp (1515).

1854, July 24, red, C.C.	Duchess 3rd	Young Thorsgill	Mr. Morritt
r. ro., C.C.	Duchess 4th		

DUCHESS OF NORTHUMBERLAND,

Roan, calved March 28, 1851,

Bred by and the property of Mr. Wetherell, Aldbrough; got by Earl of Scarboro' (9064), dam (Red Duchess) by Cleveland Lad 2nd (3408), g. d. (Blanche 5th) by Duke of Northumberland (1940), gr. g. d. (Blanche 2nd) by Norfolk (2377), — (Blanche) by Belvedere (1706), — by Belvedere (1706), — by Lancaster (360), — by Petrarch (488), — by Major (397), — by Chapman's Son of Punch (122), — by Dickson's Grandson of Punch (213), — by Checks (132), — by R. Grimston's Bull (282), — by J. Coates' Bull (148).

1854, May, roan, B.C.	(dead)	Whittington, 12299	Mr. Wetherell
1855, Nov., white, C.C.	(dead)	do.	do.

DUCHESS OF OXFORD,

Red and white, calved November 6, 1852,

Bred by Mr. G. Sainsbury, The Priory, the property of Captain R. Gunter, The Grange; got by Fourth Duke of Oxford (11387), dam (Garcia) by Percy (9472), g. d. (Duchess) by Son of Slashing Harry (5209), gr. g. d. by Son of Belvedere 2nd (3126), — by Alive O (2996), — by Son of Matchem (2281).

Produce in	Name, &c.	By what Bull.	By whom bred.
1856, Mar. 1, r. & w., B.C.	The Chancellor	4th D. of Oxf'd, 11387	Mr. Sainsbury

DUCHESS OF RICHMOND,

White, of 1843, Vols, viii., ix., x., xi., pp. 328, 342, 343, 420,

Bred by and the property of Mr. Jonas Webb, Brabaham; got by Pam (6272), dam (Victoria) by Chancellor (3335), &c.

1856, April 27, roan, C.C.	Adelaide	Cheltenham, 12588	Mr. Webb

Adelaide, the property of Lady Pigot, Chippenham Park.

DUCHESS OF WELLINGTON,

Roan, calved November 29, 1853,

Bred by Mr. T. Robinson, Burton-on-Trent; got by Duke of Oxford (11386), dam (Wellington) by Burglar (10007), g. d. (Wellington Twin) by Baronet (6763), gr. g. d. by Wellington.

1856, Mar. 11, roan, C.C.	Lady Elizabeth	Musician, 13361	Mr. Price

DUCHESS OF WISETON,

Roan, calved January 18, 1853,

Bred by and the property of Mr. T. Robinson, Burton-on-Trent; got by Duke of York (11393), dam (Daffodil) by Sweet William (5368), g. d. (Science) by William (2840), gr. g. d. (Delta) by Mercury (2301).

1855, Oct. 27, white, B.C.	General Havelock	Ld. Raglan, 13242	Mr. Robinson
1856, Oct. 8, white, B.C.	12th D. of Oxford	D. of Oxford, 11386	do.

DUCHESS OF YORK,

Red and white, calved February 12, 1852,

Bred by Earl Ducie, Tortworth Court, the property of Mr. T. Robinson, Burton-on-Trent; got by Fourth Duke of York (10167), dam (Beatrice) by Cramer (6907), g. d. (Bessy) by Helicon (2107), gr. g. d. (Beeswing) by Sir Thomas (2636), — (Venilia) by Enchanter (244), — by Major (397), — by Mr. Charge's Grey Bull (872), — by Favourite (252), — by the Studley White Bull (627).

1855, June 8, red, B.C.	Duke of Tortworth	D. of Oxford, 11386	Mr. Robinson
1856, Aug. 10, red, C.C.	2nd Duc. of York	do.	do.

DUCHY,

Red and white, of 1844, Vols. ix., x. and xi., pp. 343, 343, 421.

Bred by and the property of Mr. H. T. Peacock, Haddockstones; got by Roan Robin (4958), dam (Red Jessamine) by Haddock (3961), &c:

Produce in	Name, &c.	By what Bull.	By whom bred.
1855, March 10, roan, C.C.	Diamond	Plato, 11907	Mr. Peacock
1856, Mar 17, r. & w., C.C.	Daisy	Burley, 12514	do.
Diamond, sold to Captain Gunter, Wetherby Grange.			

DUENNA,

Roan, of 1848, Vols. x. and xi., pp. 343, 421,

Bred by and the property of Lord Kinnaird, Rossie Priory; got by Belted Will (9952), dam (Dorcas) by Zenith (5702), &c.

1855, Jan. 24, r. & w., C.C.	Deception	Champion, 11264	Lord Kinnaird
1856, Jan. 4, white, B.C.	Don Juan	do.	do.

DULCE,

Roan, calved in February, 1850,

Bred by and the property of the Rev. C. Barter, Sarsden; got by Lord Milton (10461), dam (Welcome) by Sherborne (10805), g. d. (Return) by Stanhope (5315), gr. g. d. (Modesty) by Eclipse (1949), — (Spot) by Young Rockingham (2547), — by Don Cossack (986).

1853, Jan., white, C.C.	Snowdrop	Snowdrop, 10855	Mr. Barter
1854, July, red & w., B.C.		Field Marshal, 14545	do.
1855, Oct, red & w., C.C.	Dulcemore	do.	do.
Dulcemore, the property of Mr. Edwards.			

DULCET,

Red and white, calved May 30, 1852,

Bred by and the property of the Earl of Zetland, Aske Hall; got by 3rd Duke of York (10166), dam (Dulcimer) by 2nd Duke of Northumberland (3646), g. d. (Dulcinea) by Clarion (3392), gr. g. d. (Young Rosewood) by Sultan (1485), — (Rosewood) by Blucher (795), — by Wellington (680), — by Phenomenon (491), — from the stock of Mr. Hill, of Blackwell.

1855, March 16, roan, C.C.		Field Marshal, 12875	Earl of Zetland
1856, Aug. 19, lt. ro., B.C.	Cyanthius	Apollo, 9899	do.

DULCIMER,

Light Roan, of 1841, Vols. vii., viii., ix., x., and xi., pp. 333, 328, 337, 344, 421,

Bred by Mr. W. Jobson, Newtown, the property of the Earl of Zetland, Upleatham; got by 2nd Duke of Northumberland (3646), dam (Dulcinea) by Clarion (3392), &c.

1855, March 8, roan, C.C.	Timbrel	Apollo, 9899	Earl of Zetland
1856, April 1, roan, B.C.	Phœbus	do.	do.

DUNSTAN,

Roan, of 1844, Vol. x., p. 344,

Bred by Mr. T. Chrisp, Hawkhill; got by Napier (7266), dam (Young Charlotte) by Percy (13465), &c.

Produce in	Name, &c.	By what Bull.	By whom bred.
1854, Apr. 24, r. & w., C.C.	Dolly	Refiner, 10695	Mr. Chrisp
1855, Mar. 25, white, C.C.	Sally	do.	do.
1856, March 15, roan, B.C.	Druid	do.	do.
Sally, sold to the Hon. G. E. Lascelles, Moor Hill, Harewood.			

EARLY BIRD,

Roan, calved February 4, 1854,

Bred by and the property of Messrs. Morton, Skelsmergh Hall; got by Prelate (11919), dam (Annabella) by Brewster (7847), g. d. (Red Rose) by Rokeby (8502), gr. g. d. (Flora) by Petterill (4685), — (Snowdrop) by Duke (1933), — by Northumberland (464), — by Styford (103), — by Lame Bull (358), — by Bolingbroke (86).

1855, Aug. 8, roan, C.C.	Fanny	Prelate, 11919	Messrs. Morton

EAR-RING,

Red and white, calved February 3, 1852,

Bred by and the property of Mr. W. Smith, West Rasen; got by Harbinger (10297), dam (Eva) by Sir Walter (2639), g. d. (Emma 2nd) by Sir Walter (2639), gr. g. d. (Emma) by Wharncliffe (2834), — (Elegance) by Kilnshaw (2175), — by Guy (2084), — by Frederick (1060), — by Pyramus (533), — by Meteor (432).

1855, Dec. 31, red, C.C.	Trinket	Monarch, 13347	Mr. Smith

EASBY 2ND,

White, calved July 29, 1849,

Bred by and the property of Mr. J. Booth, Cotham; got by Laurel (8213), dam (Easby) by Sir Thomas Fairfax (5196), g. d. (Fatima) by Amadis (3006), gr. g. d. (Fashion) by Young Chilton (3377), — (Venus) by Grandson of Marquis (1197), — by Son of Blyth Comet (2664), — by Mr. Rose's Red Bull (5009), — by Atlas, — by Grandson of Favourite (252), — by Son of Favourite (252), — Hollon.

1855, Dec. 2, roan, C.C.	Easby 5th	Yorks. Duke, 14037	Mr. Booth

EASBY 3RD,

Roan, calved August 4, 1851,

Bred by Mr. J. Booth, Cotham, the property of the Rev. W. Leeke, Holbrooke Hall; got by Coriander (10072), dam (Easby) by Sir Thomas Fairfax (5196), g. d. (Fatima) by Amadis (3006), &c.—See Easby 2nd.

1855, Sept. 13, roan, C C.	Easby 4th	Yorks. Duke, 14037	Mr. Booth

EDITH,

Roan, calved June 26, 1847,

Bred by Mr. T. Towers, the property of Mr. W. Smith, West Rasen; got by Monzani (6222), dam (Donzona) by Thorp (2757), g. d. (Dulcibella) by Plenipo (2435), gr. g. d. (De Berry) by Archduke (724), — (Graceful) by Emperor (1014), — by Major (397), — byMajor (397).

Produce in	Name, &c.	By what Bull.	By whom bred.
1853, Sept. 27, roan, B.C.	Sir Edward	Boccaccio, 7838	Lord Brownlow
1854, Oct. 7, roan, B.C.	Lord Raglan	Harbinger, 10297	Mr. Smith
1856, January 28, C.C.	(dead)	Prince George, 13510	do.
1856, Dec. 20, white, B.C.	Albus	Roy. Favourite, 15200	do.

EDITH,

White, calved in 1853,

Bred by Mr. J. Crofton, Littleburn, the property of Mr. Wetherell, Aldbrough; got by Snowdrop (13761), dam (Brenda) by Inheritor (7104), g. d. (Minna) by Cæsarovitz (3261), gr. g. d. (Modesty) by Miracle (2320), — by Leopold (2200), — by Favourite (256), — by Butterfly (104), — by J. Brown's Red Bull (97).

1856, October, white, B.C.	(dead)	Lord Raglan, 13228	Mr. Crofton

YOUNG EDITH,

Red, and white calved in 1846,

Bred by Mr. Dinning, Newlands; got by The Era (7610), dam (Edith) by Borderer (3191), g. d. (Eclipse) by Eclipse (1949), gr. g. d. by Togston (5487), — by Bolingbroke (3184), — by Son of Midas (435), — by Twin Brother to Ben (660).

1852, Sept. 21, red, B.C.	Bloody Douglas	Crusade, 7938	Mr. R. Jefferson
1853, Oct. 6, roan, C.C.	Eagle Eye	Paris, 11887	do.
1856, Feb. 27, roan, B.C.	Duc an Durras	G. Cavaignac, 11517	do.

EDITH,

Red roan, calved January 9, 1849,

Bred by Mr. W. A. F. Saunders, Wennington Hall, the property of Mr. J. Nutter, Churchfield; got by Boatswain (8895), dam (Elvina) by His Royal Highness (4039), g. d. (Ellen) by Spearman (5288), gr. g. d. (Empress) by General (3867), — (Mayflower) by Election (1961), — by Barmpton (54), — by Whitenose (692), — by George (275), — by Ben (70), — by Favourite (252), — by Chapman's Son of Punch (122).

1856, April 3, roan, C.C.	Emily	Lunesdale Lad, 13265	Mr. Nutter

EGLANTINE,

Roan, calved April 15, 1853,

Bred by and the property of The Earl of Zetland, Aske Hall; got by the Eighth Duke of York (11396), dam (Honeysuckle) by Allan-a-Dale (9887), g. d. (Woodbine) by Postmaster (9487), gr. g. d. (Posthuma) by Ranunculus (2479), — (Flirt) by William (2840), — by Firby (1040), — by Rodney (1392), — by Tyrant (1537).

1856, Aug. 4, r. & w., B.C.		Field Marshal, 12875	Earl of Zetland

EGLANTINE,

White, calved September 13, 1851,

Bred by Mr. J. C. Adkins, Milcote, the property of Mr. J. Robinson, Clifton Pastures; got by Earl of Dublin (10178), dam (Gentle) by Standish (7550), g. d. (Amalthea) by Bellerophon (3119), gr. g. d. (Duchess) by Duke of Cleveland (3640), — (Princess) by Alderman (2976), — by Waterloo (2816), — by St. Albans (2584), — by Irishman (329), — by Styford (103).

Produce in	Name, &c.	By what Bull.	By whom bred.
1855, May 2, roan, C.C.	Crystal	Cardinal, 11246	Mr. Robinson
1856, March 10, roan, B.C.	Emperor	Aaron Smith, 12331	do.

ELEANOR,

Roan, of 1851, Vol. xi., p. 424,

Bred by Mr. B. H. Allen, Longcrofts Hall, the property of Mr. H. W. Des Vœux, Drakelowe Hall; got by Sir Charles (12073), dam (Badsworth) by Rex (6385), &c.

1856, Aug. 27, r. & w, C.C.	Eleanore	Vatican, 12261	Mr. Des Vœux

ELEANOR,

Red and white, calved January 1, 1853,

Bred by Messrs. W. and J. Wells, Boothferry, the property of Mr. J. Wells, Boothferry House; got by Lord Duncan (11713), dam (Helena) by Billy (8889), g. d. (Faith) by Laxon (8216), gr. g. d. (Violet) by Cossack (1880), — (Rarity) by Reveller (2528), — by Firby (1039), — by Duke Humphrey (230), — by Wynyard (703), — by Robinson's Bull (4974), — by Badsworth (47).

1856, Nov. 17, white, C.C.	Helena 2nd	Napoleon 2nd, 14983	Mr Wells

ELEANOR,

Red, of 1847, Vols. x. and xi., p. 345, 424,

Bred by and the property of Mr. T. Willis, Manor House; got by Wilberforce (9830), dam (Ellen) by Symmetry (11120), &c.

1855, Feb. 16, red, C.C.	Elfin Queen	Gipsey King, 11532	Mr. Willis
Elfin Queen, sold to Mr. J. Armitage, Skeeby Hall.			

ELEANORA,

Light roan, calved in April, 1846,

Bred by Messrs. Patterson, Hall Beck; got by Vanguard (7670), dam (Elvira) by Plumpton (2440), g. d. (Pink) by Conqueror (3465), gr. g. d. by Alba (726), — by Viscount (666).

1851, March, r. & w., B.C.	Broughton	Howard, 9224	Messrs. Paterson
1852, Dec., white, B.C.	Blarney	do.	do.
1853, October, roan, B.C.	(dead)	do.	do.
1854, Nov., roan, B.C.	(slaughtered)	Harkaway, 12988	do.
1855, Nov. 8, r. & w., B.C.	do.	do.	do.
1856, Nov. 10, roan, B.C.	do.	do.	do.

ELFLEDA,

Red and white, calved October 29, 1853,

Bred by and the property of Mr. R. Campion, Oldtown; got by Gainford 4th (11501), dam (Lady Like) by Stars and Stripes (12148), g. d. (Rose of Autumn) by Sir Henry (10824), gr. g. d. (Pelerine) by Buckingham (3239), — (Mantalini) by Marcus (2262), — by Matchem (2281), — by Alderman (1622), — by Pilot (496), — by Remus (550), — by Sir Charles (592), — by Son of Favourite (252), — by Son of Favourite (252), — Strawberry.

Produce in	Name, &c.	By what Bull.	By whom bred.
1855, August, red & w., C.C.	Regalia	Regenerator	Mr. Campion

ELGITHA,

Roan, calved February 3, 1854,

Bred by Sir C. Knightley, Bart., Fawsley Park, the property of Mr. S. Thorne, Thornedale, U. S. A.; got by Balco (9918), dam (Forget-me-not) by Fawsley (6004), g. d. (Florence) by Little John (4232), gr. g. d. (Cathleen) by Caliph (1774), — (Rosy) by Rob Roy (557), — by Satellite (1420), — by Sir Dimple (594), — by Styford (629).

1856, Nov. 14, red, B.C.	Ethelbert	D. of Camb'ge, 12742	Mr. Thorne

ELIZA 2ND,

Roan, of 1850, Vol. xi., p. 425,

Bred by Mr. W. Ellison, Sizergh Castle, the property of Mr. W. Stirling, M.P., Keir; got by Lord March (10457), dam (Eliza Jane) by Prince Albert (4801), &c.

1855, Dec. 1, red, C.C.	Red May	Voltigeur, 12274	Mr. Stirling
1856, Nov. 21, red, C.C.	Eliza Groat	John o'Groat, 13090	do.

Eliza Groat, sold to the Duke of Montrose, Buchanan House.

ELIZA,

Roan, calved December 22, 1850,

Bred by Mr. J. Hall, Kiveton Park; got by Roan Duke (8486), dam (Elizabeth) by Firemaster (9123), g. d. (Emily) by the Chieftain (2893), gr. g. d. (Enemone) by Kiveton Reformer (4164), — (Elegance) by Topper (2768), — by Acklam (713), — by Blaize (75), — by Alfred (23), — by Butterfly (104), — by Suworrow (636).

1855, Nov. 12, white, C C.	Elegance	Hamlet, 8126	Mr. Hall
1856, Dec. 2, r. & w., B.C.	Envoy	Will Watch, 12307	do.

ELLANA,

Roan, calved June 22, 1853,

Bred by Mr. Hall, Neasdon, the property of Mr. C. Barnard, Harlow; got by Count (10079), dam (Eleanor) by a son of Boz (3201), g. d. (White Rose) by Waverley (5613), gr. g. d. (Rosa) by Cedric (3311), — (Red Rose) by a son of Favourite (1028), — by Cælebs (897), — by Rose's Red Bull (5009), — by Fisher's Old Bull (3799).

1856, March 15, roan, C.C.	Eleanor	Friar John, 12905	Mr. Hall

Eleanor, sold to H. R. H. the Prince Consort.

ELLEN 2ND,

Red and white, calved January 10, 1853,

Bred by and the property of Mr. J. Emmerson, Over Dinsdale; got by Master Belleville (11795), dam (Ellen) by High Constable (9215), g. d. (Fanny 2nd) by Bob (3181), gr. g. d. (Fanny) by William 4th (5663), — by Prince William (1344), — by Warlaby (672), — by Agamemnon (9), — by Chancellor (869).

Produce in		Name, &c.	By what Bull.	By whom bred.
1856, July, red,	B.C.	(Steer)	Red Duke, 13571	Mr. Emmerson

ELLEN,

Red roan, calved May 17, 1854,

Bred by and the property of Mr. W. Fletcher, Radmanthwaite; got by Teddington (13826), dam (Emily 8th) by Lord Shaftoe (9327), g. d. (Emily) by Robin Hood (4970), gr. g. d. (Amelia) by Young Prince (4769), — bred by Mr. Houldsworth, of Farnsfield.

1856, Oct. 5, roan,	C.C.	Eugenie	E. of Nott'ham, 12817	Mr. Fletcher

ELLEN,

Roan, calved September 12, 1852,

Bred by Mr. T. Horsley, Stearsby, the property of Mr. W. Coates, Peep-o'-Day; got by General Picton (11521), dam by Sweet William (9701), g. d. by The Prince (8691), gr. g. d. (Blossom) by Prince of Wales (6368), — (Flower) by Bulmer (1760), — by Symmetry (2723), — by Red Rover (2495), — by Romulus (1403), — by Freeman (1062).

1856, July 13, roan,	C.C.	Peep o'Day Maid	Sir Roger, 13746	Mr. Coates

ELLEN,

Red and white, of 1850, Vol. xi., p. 426,

Bred by Mr. Lax, Ravensworth, the property of Mr. J. Emmerson, Over Dinsdale; got by High Constable (9215), dam (Fanny 2nd) by Bob (3181), &c.

1855, Feb., red & w.,	C.C.	Fanny 3rd	Red Duke, 13571	Mr. Emmerson
1856, July 20, r. & w.,	C.C.	Ellen 3rd	do.	do.

Ellen 3rd, the property of H. I. M. the Emperor of the French.

ELLEN,

Red and white, calved December 12, 1853,

Bred by Messrs. W. and J. Wells, Boothferry, the property of Mr. J. Wells, Boothferry House; got by Lord Mayor (10460), dam (Helena) by Billy (8889), g. d. (Faith) by Laxon (8216), gr. g. d. (Violet) by Cossack (1880), — (Rarity) by Reveller (2528), — by Firby (1039), — by Duke Humphrey (230), — by Wynyard (703), — by Robinson's Bull (4974), — by Badsworth (47).

1856, Nov. 18, r. & w.,	C.C.	Ellen 2nd	Napoleon 2nd, 14983	Mr. Wells

ELLEN FAIR,

Roan, of 1847, Vols. x. and xi., pp. 348, 426,

Bred by Mr. Gamble, Thorpe, the property of Mr. H. Aylmer, West Dereham; got by The Captain (5422), dam (Eleanor) by Julian (6107), &c.

Produce in	Name, &c.	By what Bull.	By whom bred.
1856, Sept. 24, white, C.C.	Ellen Fairfax	Sultan, 12155	Mr. Aylmer

ELLEN FAIRFAX,

Red and white, of 1852, Vol. xi., p. 426,

Bred by Mr. J. Gillett, Hazeley, the property of Mr. J. Dodwell, Long Crendon; got by Wolverton (11057), dam (Miss Fairfax) by Sir Thomas Fairfax (5196), &c.

1855, October, r. & w., C.C.	Grisi	2nd D. of Rich., 11388	Mr. Dodwell
1856, Sept., red & w., C.C.	Persiani	do.	do.

ELLERTON,

Roan, of 1844, Vol. ix., p. 347,

Bred by Mr. J. Watson, Wauldby; got by The Lord of Gilling (6587), dam (Eva) by Wauldby (2818), &c.

1850, Sept. 6, white, B.C.	Easington	Cavaignac, 10033	Mr. Thompson
1851, July 18, roan, C.C.	Eva	Elevator, 9080	do.
1853, Jan. 26, roan, C.C.	Elegance	Water King, 11024	do.
1854, March 24, roan, B.C.	Ellesmere	do.	do.
1855, April 19, white, C.C.	Ella	do.	do.

EMELINE,

Red and white, calved August 20, 1847,

Bred by Mr. J. Watson, Wauldby, the property of Mr. J. B. Thompson, Anlaby; got by Navigator (8341), dam (Echo) by Ronald (5005), g. d. by Wauldby (2818), gr. g. d. by Noble Henry (2374), — by Simon (5134), — by Young George (3885), — by George (276).

1850, May 20, r. & w., C.C.	Eve	Boccaccio, 7838	Mr. Watson
1854, Jan. 29, r. & w., C.C.		Water King, 11024	Mr. Thompson
1855, Jan. 13, roan, C.C.	Ellen	Brocado, 11210	do.
1856, July 17, roan, C.C. / roan, B.C.	Waterman	King Flower, 13112	do.

EMERALD,

Roan, calved July 7, 1852,

Bred by and the property of the Marquis of Exeter, Burghley Park; got by Romeo (13619), dam (Patty) by Brownlow (9997), g. d. (Pet) by Topper (2768), gr. g. d. (Dove) by Favourite (3768), — (Innocence) by Windsor (698), — by Windsor (698).

1855, Dec. 10, roan, C.C.	(dead)	Francisco, 12893	Marquis of Exeter

EMERALD,

Roan, calved July 16, 1852,

Bred by Colonel Towneley, Towneley Park, the property of Mr. T. Barber, Sproatley Rise; got by Garrick (11507), dam (Etiquette) by Robin Hood (8492), g. d. (Endive) by Lord John (4257), gr. g. d. by Sandy (5088), — by Blyth Eclipse (1728), — by a son of Blyth Comet (85).

Produce in	Name, &c.	By what Bull.	By whom bred.
1856, Jan. 26, white, B.C.	Romulus	Rembrandt, 13587	Mr. Barber

EMERALD,

Roan, of 1848, Vol. xi., p. 427,

Bred by Mr. W. Watson, West Ella Grange, the property of Mr. J. Thompson, Bentley; got by Hopewell (8156), dam (Empress) by Ruby (6423), &c.

1855, Jan. 8, white, C.C.	Emma	Kossuth, 11653	Mr. Thompson
1855, Dec. 31, red, C.C.	Elastic	Royal Blood, 13638	do.

EMILIA,

Roan, of 1851, Vol. xi., p. 427,

Bred by Mr. J. Christy, Fort Union, the property of Mr. F. Morice, Springfield; got by Young Shaftoe (9625), dam (Emma) by Humber (7102), &c.

1856, Jan. 12, white, C.C.	Evilina	Lord Spencer, 13251	Mr. Christy

EMILY 3RD,

Red and white, calved July 6, 1853,

Bred by and the property of Mr. Cattley, Stearsby; got by Prince Patrick (11945), dam (Emily) by Prince Alfred (10638), g. d. (Empress) by Prince Albert (4791), gr. g. d. (Countess) by Cyrus (3538), — (Empress) by Bedford (68), — by Northern Light (1281), — by White Comet (1582).

1856, Mar. 14, r. & w., C.C.	Edith	Wildman, 14008	Mr. Cattley

EMILY,

Red and white, of 1850, Vol. xi., p. 428,

Bred by Mr. J. Christy, Fort Union, the property of Mr. H. Lyons, Croome House; got by Young Shaftoe (9625), dam (Emma) by Humber (7102), &c.

1855, April 1, r. & w., C.C.	Lady Barryscourt	Jasper, 11609	Mr. Christy
1856, April 6, roan, B.C.	Emblem	Lord Spencer, 13261	do.

Lady Barryscourt, sold to Messrs. Smoot and Marshall, Kentucky, U. S. A.

EMILY,

Red, calved June 7, 1853,

Bred by and the property of Mr. H. Smith, Drax Abbey; got by Captain Shaftoe (6833), dam (Emma) by Promoter (10658), g. d. by Liberator (7140), gr. g. d. by Belshazzar (14155), — by Norfolk (2377), — by Baronet (774), — by Meteor (432), — by Marshal Beresford (415), — by Windsor (698).

1856, July 1, r. & w., B.C.	Edwin	Brideman, 12493	Mr. Smith

EMILY,

Roan, calved November 4, 1852,

Bred by Mr. Unthank, Netherscales, the property of Colonel Towneley, Towneley Park; got by Kossuth (11646), dam (Baroness Emilia) by Baron of Ravensworth (7811), g. d. (Emily) by Comet (1854), gr. g. d. (Eleanora) by Eclipse (1949), — (Elvira) by Duke (1933), — by Wellington (2824), — by Young Remus (2522), — by Midas (435), — by Traveller (655), — by Bolingbroke (86).

Produce in	Name, &c.	By what Bull.	By whom bred.
1855, April 8, roan, C.C.	Eugenie	3rd D. of Athol, 12734	Colonel Towneley
1856, July 5, red, C.C.	Emma	R. Cr. de Lion, 13590	do.

Eugenie, sold to H. I. M. The Emperor of the French.

EMILY SANDFORD,

Roan, calved March 16, 1848,

Bred by and the property of Mr. A. Longmore, Rettie; got by Dannecker (7949), dam (Enchantress) by Ury, g. d. (Ladykirk) by Heriot (4017), gr. g. d. by Grey Diomed (2076), — by Juniper (1144).

1852, Mar., rich ro., C.C.	Lady of the Lake	Balmoral, 9920	Mr. Longmore
1856, June 2, lt. roan, C.C.	Formosa	Inheritor, 13065	do.

EMMA 2ND,

Red, calved June 22, 1854,

Bred by and the property of Mr. B. Baxter, Elslack Hall; got by Gipsey Boy (11530), dam (Emma) by Sam Weller (10782), g. d. (White Lily) by Reformer (2512), gr. g. d. (Pretty Daisy) by William 4th (2842), — (Luciana) by Kilnshaw (2175), — by Young Daisy (947).

1856, November, C.C.		Moon's Bull	Messrs. Moon

EMMA 9TH,

Roan, calved April 27, 1852,

Bred by Mr. W. Ellison, Sizergh Castle, the property of Mr. J. Nutter, Churchfield; got by Baronet (10918), dam (Emma 4th) by Prince Albert (4801), g. d. (Emma) by Cobourg (1841), gr. g. d. by Young Marske (2275), — by Ronald (565).

1856, Oct. 1, roan, B.C.	Burlington	Holker, 14710	Mr. Nutter

EMMA,

Red and white, calved March 22, 1853,

Bred by and the property of the Rev. J. D. Jefferson, Thicket Priory; got by the Emperor (13854), dam (Emma) by Lord Alexander Croft (11707), g. d. (Emma) by Tomboy (2765), gr. g. d. (Martinmas Maid) by East Thorpe (1947), — (Variety) by Marlboro' (1189), — by Baron (59), — by Bracken (91), — by Ketton (346).

1855, Aug. 10, r. & w., C.C.	Emma	Veteran, 13941	Rev. J. D. Jefferson
1856, July 28, r. & w., C.C.		do.	do.

Emma, sold to Mr. Bland.

EMMA,

Roan, calved in April, 1852,

Bred by and the property of Mr. T. Trotter, Bywell; got by Sir Harry (10821), dam (Julia) by Young England (10201), g. d. (Miss Bates) by Sir Robert (5180), gr. g. d. by Frederick (2037), — bred by Mr. Bates, Heddon.

Produce in	Name, &c.	By what Bull.	By whom bred.
1855, Feb. 25, lt. ro., C.C.	Queen of the Tyne	Abr'm Parker, 9856	Mr. Trotter
1856, Feb. 24, roan, C.C.	Lydia	do.	do.

EMMA THICKET,

Red and white, calved September 5, 1850,

Bred by the Rev. J. D. Jefferson, Thicket Priory, the property of Mr. J. R. Singleton, Great Givendale; got by Lord Alexander Croft (11707), dam (Emma) by Tomboy (2765), g. d. (Martinmas Maid) by East Thorpe (1947), gr. g. d. (Variety) by Marlboro' (1189), — by Baron (59), — by Bracken (91), — by Ketton (346).

1855, Aug. 14, roan, C.C.	Deception	Emperor 2nd, 11438	Mr. Singleton

EMPRESS,

Red and white, calved April 24, 1852,

Bred by and the property of Mr. T. Lamb, Hay Carr House; got by Ashton (11123), dam (Beauty) by Brennus (9986), g. d. (Lady Flora) by Tertius (5415), gr. g. d. (Flora) by Young Matchem (2282), — by Sir Thomas (2636), — by Young Lancaster (361), — by Marske (418).

1856, Sept. 8, r. & w., B.C.		Constantine, 14318	Mr. Lamb

EMPRESS,

Roan, calved in February, 1851,

Bred by and the property of Mr. R. Thornton, Stapleton; got by Major (11771), dam (Emma) by Paley (7310), g. d. (Emma) by Bulmer (1760), gr. g. d. by a son of Fairfax (1023), — by Shylock (2622), — by Whitworth (1584), — by Candour (107).

1855, May, roan, C.C.	(dead)	Constable, 12633	Mr. Thornton
1856, May, red & w., B.C.	Emperor 2nd	Angelo, 12397	do.

EMPRESS,

White, calved February 3, 1853,

Bred by Messrs. W. and J. Wells, Boothferry, the property of Mr. J. Wells, Boothferry House; got by Lord Duncan (11713), dam (Exile) by Duke of Rothsay (6943), g. d. (Election) by Ronald (5005), gr. g. d. (Queen Ellen) by Noble Henry (2374), — by Simon (5134), — by Young George (3885), — by George (276).

1856, Dec. 12, white, B.C.	(dead)	Napoleon 2nd, 14983	Mr. Wells

EMPRESS OF RUSSIA,

Rich roan, of 1851, Vol. xi., p. 431,

Bred by and the property of Mr. Jonas Webb, Babraham; got by Plenipotentiary (10617), dam (Countess of Mexborough) by The Minstrel (8687), &c.

Produce in	Name, &c.	By what Bull.	By whom bred.
1855, Nov. 21, roan, C.C.	Princess 1st	Victor, 13952	Mr. Webb

ENDINE,

Red and white, calved in July, 1852,

Bred by and the property of Mr. R. Stratton, Broad Hinton; got by Duke of Gloucester (10153), dam (Modish) by Kenilworth (7118), g. d. (Madam) by Lottery (4280), gr. g. d. (Premium) by Phœnix (6290).

1855, July 10, roan, B.C.	Wizard	Wiltsh. Hero, 14010	Mr. Stratton
1856, July 12, red, B.C.	Star	Hickory, 14706	do.

ENDORA,

Roan, calved March 12, 1851,

Bred by Mr. H. Tempest, Newland Park, the property of Mr. J. Herd, Ireby Hall; got by Tom of Lincoln (8714), dam (Eusibia) by Buchan Hero (3238), g. d. (Euterpe) by Otway (4633), gr. g. d. (White Rose) by Berryman (3143),— (Sarah) by Lenny (2197), — by Cappy (1782), — by Western Comet (689).

1855, Nov. 15, red, C.C.	Ondora	Horton Boy, 13050	Mr. Herd

ENVELOPE,

White, calved January 17, 1854,

Bred by and the property of Mr. W. Wright, Sigglesthorne Hall; got by Prizeflower (11948), dam (White Strawberry) by Boccaccio (7838), g. d. (White Daisy) by Duke of Rothsay (6943), gr. g. d. (White Hart) by Belshazzar (1703), — (Wild Eyes) by Wauldby (2818), — by Abraham (2905).

1856, Oct. 26, roan, B.C	(Steer)	Lord John, 13199	Mr. Wright

ETIQUETTE,

Roan, of 1846, Vols. ix., x., and xi., pp. 353, 351, 433,

Bred by Mr. S. Marjoribanks, Bushey Grove, the property of Mr. W. Wilkinson, Skipton; got by Robin Hood (8492), dam (Endive) by Lord John (4257), &c.

1855, Jan. 17, white, C.C.	Decorum	Crystal, 11321	Mr. Grundy
1856, Feb. 11, roan, C.C.	Propriety	Gilliver, 11529	do.

Propriety, the property of Mr. W. Wilkinson, Skipton.

ETIQUETTE,

Red, calved May 1, 1853,

Bred by and the property of Mr. R. Stratton, Broad Hinton; got by Tenantry (13829), dam (Euridice) by the Red Duke (8694), g. d. (Euribia) by Hero of the West (8150), gr. g. d. (Modish) by Kenilworth (7118), — (Madam) by Lottery (4280), — by Phœnix (6290).

1856, Feb. 22, roan, C.C.	Etiquette 2nd	Hickory, 14706	Mr. Stratton

EUGENIE,

Red, calved June 3, 1852,

Bred by Mr. R. Chaloner, Kingsfort, the property of Mr. J. P. Tynte, Tynte Park; got by Baron Warlaby (7813), dam by Roseberry (5011), g. d. by Prince Ernest (7366), gr. g. d. by Vanquisher (2793), — by Monarch (2324), — by Planet (1325).

Produce in	Name, &c.	By what Bull.	By whom bred.
1855, Aug. 16, roan, B.C	(Steer)	Barley Sugar, 11140	Mr. Tynte
1856, Dec. 26, roan, C.C.	Eulalie	Emperor, 12835	do.

EVA,

Red and white, of 1850, Vol. xi., p. 434,

Bred by Colonel Kingscote, Kingscote Park, the property of Mr. N. P. Davies, Thornbury Park; got by Oregon (8371), dam (Edith) by Petrarch (7329), &c.

1856, May 20, r. & w., C.C.	Elizabeth	Chaff-cutter, 12572	Col. Kingscote

EVA,

Red and white, calved in 1846,

Bred by Captain Shawe, Brantinghamthorpe; got by Lictor (6128), dam (Evelina) by Proselyte (4842), g. d. (Laura 2nd) by Commodore (1858), gr. g. d. (Laura) by Favourite (3768), — by Son of Blyth Comet (85), —by Major (397).

1855, March, roan, C.C.	Everilla	High'd Laddie, 13026	Mr. Punnett

Everilla, sold to Messrs. Sturgeons, for Australia.

EVA,

Roan, calved November 19, 1852,

Bred by Mr. E. A. Fawcett, Sandford Hall, the property of Mr. J. Hetherington, Middle Farm; got by Magician 2nd (10486), dam (Rosebud) by Mango (4359), g. d. (Cowslip) by Wallace (5586), gr. g. d. by Tom Gwynne (5498), — by Marmion (406).

1856, Oct. 25, roan, C.C.	Sally	Peter Parker, 13468	Mr. Hetherington

EVA,

Red and white, calved January 28, 1852,

Bred by Mr. J. Hall, Kiveton Park; got by Roan Duke (8486), dam (Elizabeth) by Firemaster (9123), g. d. (Emily) by The Chieftain (2893), gr. g. d. (Enemone) by Kiveton Reformer (4164), — (Elegance) by Topper (2768), — by Acklam (713), — by Blaize (75), — by Alfred (23), — by Butterfly (104), — by Suworrow (636).

1855, Oct. 17, r. & w., B.C.	Evander	Hamlet, 8126	Mr. Hall

EVELINA,

Roan, calved February 9, 1850,

Bred by Mr. Hutton, Gate Burton, the property of Earl Radnor, Coleshill; got by Sylvan (10907), dam (Edith) by Roman (2561), g. d. by William (2840), gr. g. d. by Blyth Comet (85).

Produce in		Name, &c.	By what Bull.	By whom bred.
1853, Dec. 27, red,	C.C.	Ruby	L. Chancellor, 10435	Mr. Hutton
1855, Oct. 22, roan,	C.C.	Europa	Argyle, 12405	Earl Radnor
1856, Dec. 18, roan,	B.C.	Extra	Dukedom, 12729	do

EVELYN,

Red, calved June 23, 1849,

Bred by Mr. W. Garnett, Donover House, the property of Sir R. Paul, Bart., Ballyglan; got by Forrest (10240), dam (Emily) by Lucifer (4293), g. d. (Cherry) by Fortunatus, gr. g. d. by Sovereign.

1856, Oct. 26, roan,	C.C.	Eva	Derby, 12694	Mr. Garnett

Eva, sold to Sir R. Paul, Bart., Ballyglan, Co. Waterford.

EVERGREEN,

Roan, calved May 15, 1852,

Bred by Mr. Crawley, Stockwood Park; got by John Ford (9253), dam (Early Bird) by Standish (7550), g. d. (Lark) by Billy (6787), gr. g. d. (Sophie) by Oddie (7297), — (Mrs. Crawley) by Ebor, — by Pioneer (1321), — by Candour (107), — by Ketton (346), — by Expectation (247), — by Magnum Bonum (2882), — by H. Chapman's Bull, — by R. Grimstone's Bull, — by Son of Dalton Duke (188).

1855, Feb. 17, roan,	C.C.	Echo	Nobleman, 13390	Mr. Crawley

EXAMPLE,

Roan, calved May 1, 1848,

Bred by Mr. J. Watson, Wauldby, the property of Mr. J. B. Thompson, Anlaby; got by Foig-a-Ballagh (8082), dam by Duke of Rothsay (6943), g. d. by Ronald (5005), gr. g. d. by Belshazzar (1703), — by Abraham (2905), — by Simon (5134), — by Young George (3885), — by George (276).

1853, Jan 10, roan,	B.C.		Water King, 11024	Mr. Thompson
1854, Jan. 20, red,	C.C.	Eglantine	Brocado, 11210	do.
1855, March 8, roan,	C.C.	Emerald	Protection, 11958	do.
1856, April 3, roan,	B.C.	Lord Ashley	Royal Blood, 13638	do.

EXCEL,

Roan, calved May 22, 1854,

Bred by Messrs. W. and J. Wells, Boothferry, the property of Mr. J. Wells, Boothferry House; got by Lord Mayor (10460), dam (Exile) by Duke of Rothsay (6943), g. d. (Election) by Ronald (5005), gr. g. d. (Queen Ellen) by Noble Henry (2374), — by Simon (5134), — by Young George (3885), — by George (276).

1856, Oct. 20, r. & w.,	B.C.	Exceed	Napoleon 2nd, 14983	Mr. Wells

EXOTIC,

Red and white, calved January 16, 1854,

Bred by and the property of Mr. J. Timm, Farnboro' Grange; got by Oliver Twist (11872), dam (Harriet) by Count (10079), g. d. (Miss Hunt) by Hunt (7103), gr. g. d. (Junia 2nd) by Monsr. Vestris (6220), — (Septima) by Second Duke of Northumberland (3646), — by Robertson (2538), — by Prince Edward (2462), — by Sir Francis B. (1443), — by Sultan (1485), — by Wellington (683), — by North Star (458).

Produce in	Name, &c.	By what Bull.	By whom bred.
1856, Nov. 27, roan, B.C	Crown Prince	Kalafat, 13101	Mr. Timm

FAIR ANN,

Roan, calved November 1, 1853,

Bred by and the property of Mr. J. Renton, Farnley; got by Corporal Trim (11311), dam (Red Rose) by The Stuart (7623), g. d. (Rebecca) by Conqueror (3463), gr. g. d. (Dairy) by Norfolk (2377), — (Bright Eyes) by Atlas (1660), — by Regent (2518), — by Meteor (432), — by Comet (155).

1856, Sept. 2, white, B.C.	Snowball	Yg. Lockinvar, 13164	Mr. Renton

FAIR ELLEN,

Roan, calved November 28, 1853,

Bred by and the property of Mr. Cattley, Brandsby; got by General Picton (11945), dam (Fair Maid) by Sir Charles Napier (10816), g. d. (Fairy Queen) by Rufus (6428), gr. g. d. (Triumph Queen) by Vauxhall (5550), — by Brilliant (1741), — by Red Rover (2495), — by Regent (1368), — by Cupid (941).

1856, Feb. 20, roan, C.C.	(dead)	Wildman, 14008	Mr. Cattley

FAIR FATIMA,

Roan, of 1849, Vol. xi., p. 436,

Bred by and the property of Mr. S. Wiley, Brandsby; got by The Lord of Gilling (6587), dam (White Cap) by Yellow Boy (5694), &c.

1856, Aug. 6, r. & w., C.C.	Fair Maid	Zetland, 14047	Mr. Wiley

FAIR FRANCES,

White, of 1839, Vols. vi., ix., x., and xi., pp. 352, 355, 355, 436,

Bred by Mr. Whitaker, Burley; got by Sir Thomas Fairfax (5196), dam (Feldom) by Young Colling (1843), &c.

1856, Aug. 1, roan, C.C.	Farewell	Gd. D. of York, 12966	Mr. Ambler

FAIR HELEN 4TH,

Roan, of 1849, Vol. xi., p. 437,

Bred by Mr. Topham, Candlesby, the property of Mr. H. W. Des Vœux, Drakelow Hall; got by Baron Wild Eyes (8869), dam (Fair Helen 1st) by Shamrock (7488), &c.

1855, July 22, roan, C.C.	Palma	Vatican, 12261	Mr. Des Vœux
1856, June 23, white, C.C.	Cyprus	do.	do.

FAIR HELEN 2ND,

Roan, of 1849, Vol. xi., p. 437,

Bred by and the property of Mr. Wilkinson, Lenton; got by The Queen's Roan (7389), dam (Fair Helen) by George 3rd (7038), &c.

Produce in	Name, &c.	By what Bull.	By whom bred.
1856, July 25, white, C.C.	Fair Helen 3rd	Lord George, 13191	Mr. Wilkinson

FAIR JESSIE,

White, of 1850, Vol. xi., p. 436,

Bred by Mr. J. Emmerson, Eryholme, the property of Mr. Peckett, Carlton Hunthwaite; got by Chilton (10054), dam (Jessy) by The Major (5450), &c.

1855, April 17, white, C.C.	Flake	Albanian, 12363	Mr. Peckett
1856, Oct. 13, white, B.C.	Antonio	Marc Antony, 14895	do.

FAIR LASS,

Roan, of 1843, Vols. viii. and ix, pp. 340, 355,

Bred by Mr. M. Fowlis, Heslerton; got by Belshazzar (1704), dam by Tomboy (2765), &c.

1856, Aug 29, roan, C.C.	Lady Howard	Ferdinand, 12871	Earl of Carlisle

Lady Howard, sold to Mr. R. Campion, Oldtown, Shanballymore.

FAIR LASS,

Roan, calved August 30, 1849,

Bred by and the property of Mr. W. Harland, Blows Hall; got by British Yeoman (8906), dam (Fair Dame) by Fair Play (6988), g. d. (Matchless) by Valentine (5540), gr. g. d. (Red Fashion) by Noble (4577), — (Fashion) by Young Don Juan (3610), — by Studley Grange (1483), — by Young Dimple (971), — by Layton (2190).

1852, Nov. 17, roan, C.C.	Fair Maid	Lindrick	Mr. Harland
1854, Feb, roan, B.C.	(dead)	Plato, 11907	do.
1855, March, roan, C.C.	Fair Face	Trum't Major, 13902	do.
1856, March 19, roan, C.C.	Birthday	Lord Raglan, 13240	do.

FAIRLIGHT,

Red and white, of 1850, Vol. xi., p. 437,

Bred by and the property of Mr. H. Combe, Cobham Park; got by Liberal (10418), dam (Fair Face) by Maunby (7223), &c.

1855, July 28, r. & w., C.C.	Fuchsia	The Beau, 12182	Mr. Combe
1856, Oct. 6, r. & w., C.C.	Flora	do.	do.

FAIR MAID,

White, of 1850, Vol. xi., p. 437,

Bred by and the property of Mr. Cattley, Brandsby; got by Sir Charles Napier (10816), dam (Fairy Queen) by Rufus (6428), &c.

1855, Oct. 12, roan, C.C.	Fair Rosamond	3rd D. of Athol, 12734	Mr. Cattley
1856, Aug. 26, roan, C.C.	Fair Frances	Wildman, 14008	do.

FAIR MAID,

Red roan, of 1851, Vol. xi., p. 438,

Bred by and the property of Mr. M. Spraggon, Nafferton; got by General Gilbert (12932), dam (Lily) by Lord Barrington (9308), &c.

Produce in	Name, &c.	By what Bull.	By whom bred.
1856, March 10, roan, C.C.	Fair Maid	George, 12938	Mr. Spraggon

FAIR MAID 2ND,

Roan, calved June 12, 1854,

Bred by Mr. R. Stratton, Broad Hinton, the property of Messrs. De la Trehonnais and Gernigon, Lisieux, France; got by Waterloo (11025), dam (Fair Maid) by Hero of the West (8150), g. d. (Matchless) by The Red Duke (8694), gr. g. d. (Old Moss Rose) by Phœnix (6290).

1856, Dec. 11, lt. rn., B.C.	Tristan	Tyrtee	M. Treh's & Ger'on

FAIR MAID,

Roan, of 1848, Vol. xi., p. 438,

Bred by Mr. H. Watson, Walkeringham, the property of Mr. Torr, Aylesby Manor; got by Usurer (9763), dam (Fanchette) by Petrarch (7329), &c.

1855, May 13, roan, C.C.	Fair Fame	Vanguard, 10994	Mr. Torr
1856, Aug. 8, roan, C.C.	Fair Fame 2nd	do.	do.

FAIR MAID OF ATHENS,

Roan, of 1840, Vols. vii., viii., ix., x., and xi., pp. 349, 341, 356, 356, 438.

Bred by Mr. F. H. Fawkes, Farnley Hall; got by Sir Thomas Fairfax (5196), dam (Medora) by Ambo (1636), &c.

1856, Jan. 28, lt. rn., C.C.	Ultima Thule	Mas. Charlie, 13312	Rev. T. Cator

Ultima Thule, sold to Messrs. Smith and Co., Hillhead, Ardersier, N.B.

FAIRY,

Roan, of 1848, Vols. x. and xi., pp. 358, 439,

Bred by Mr. H. Combe, Cobham Park; got by Fanatic (8054), dam (Fair Face) by Maunby (7223), &c.

1855, June 5, white, C.C	Fickle	The Beau, 12182	Mr. Combe

FAIRY,

Roan, calved September 18, 1851,

Bred by and the property of Mr. E. Frost, Wratting Hall; got by Element (10190), dam (Omega) by Wonder (9840), g. d. (Violet) by King of Trumps (4156), gr. g. d. (Bottisham) by Son of Wellington (683), — by Stanwick (1477), — by Satellite (1419), — by Introduction (328), — by George (273), — by Cripple (171), — by Irishman (329).

1855, June 19, r. & w., C.C.	Tulip	Wratting, 14026	Mr. Frost
1856, April 21, roan, C.C.	Nightingale	do.	do.

FAITH,

Roan, calved March 26, 1852,

Bred by and the property of Mr. Cattley, Brandsby; got by Sweet William (9701), dam (Countess) by Snyders (7525) g. d. (Stately) by Lucksall (2230), gr. g. d. by Romulus (1403), — by Baronet (775), — by Freeman (1062).

Produce in	Name, &c.	By what Bull.	By whom bred.
1855, Dec. 1, roan, C C	Hope	3rd D. of Athol, 12734	Mr. Cattley
1856, Dec. 1, r. & w., C.C.	Charity	Wildman, 14008	do.

FAMA,

White, of 1844, Vol. xi., p. 441,

Bred by Mr. Kemp, Utterby, the property of Mr. H. Smith, Drax Abbey; got by Christoval (3382), dam by Ranunculus (2479), &c.

1855, April 14, roan, B.C.	Forester	Capt. Shaftoe, 6833	Mr. Smith
1856, Mar. 11, roan, C.C.	Fanny	Brideman, 12493	do.

Fanny, sold to Mr. Petty, for America.

FAME,

Roan, of 1852, Vol. xi., p. 441,

Bred by and the property of Mr. Cattley, Brandsby; got by Sweet William (9701), dam (Fancy) by The Prince (8691), &c.

1856, Feb. 19, r. & w., B.C.	Pilot	Wildman, 14008	Mr. Cattley
1856, Dec 20, red, C.C.	Flounce	do.	do.

FAMILIAR 2ND,

White, calved March 4, 1852,

Bred by Mr. Emmerson, Over Dinsdale, the property of Mr. Carr, Stackhouse; got by Master Bellville (11795), dam (Familiar) by Fitz Leonard (7010), g. d. (Isabella) by Velocipede (5552), gr. g. d. (Strawberry) by Young Matchem (2282), — (Rosamand) by Jack Tar (1133), — by Pilot (496), — by Young Albion (15).

1855, May, B.C.	(dead)	The Duke, 13847	Mr. Emmerson
1856, March, C.C.		Red Duke, 13571	do.

FAMOUS,

Roan, calved February 20, 1854,

Bred by Mr. R. Bell, Mosbro' Hall, sold to Mr. H. Wendell, M.D., Albany County, U.S.A.; got by Earl of Derby (10177), dam (Fowberry) by Second Duke of Oxford (9046), g. d. (Florence) by Second Cleveland Lad (3408), gr. g. d. (Fidget) by Second Earl of Darlington (1945), — (Fletcher) by a son of Young Wynyard (2859), — descended from J. Brown's Old Red Bell (97).

1856, Dec. 17, red rn., B.C.	Duke of Portland	Gen. Canrob't, 12926	Dr. Wendell

FANCHETTE,

Roan, of 1845, Vols. ix., x., and xi., pp. 359, 360, 442,

Bred by Mr. H. Watson, Walkeringham, the property of Mr. W. Sanday, Holmepierrepont; got by Petrarch (7329), dam (Fame) by Raspberry (4875), &c.

Produce in	Name, &c.	By what Bull.	By whom bred.
1856, March 17, roan, C.C.	Faith	Sir Charles, 12075	Mr. Sanday

FANCIFUL,

Red and white, calved August 1, 1848,

Bred by Mr. N. G. Barthropp, Cretingham Rookery; got by Grimaldi (7054), dam (Fickle) by The Captain (5422), g. d. (Flirt) by Hero (7083), gr. g. d. (Fanny) by Peverill, — (Fancy) by Toneham (2767), — by Lord Grantham's Son of Comet (155).

1854, Dec., roan, C.C.	Kate	Leander	Mr. Barnard

FANCIFUL,

Red, calved October 13, 1851,

Bred by and the property of Mr. Lee Norman, Corbollis; got by Eugene Aram (10210,) dam (Flash) by Sir Roger (10833), g. d. (Fantasy) by Kennedy, gr. g. d. (Fancy) by Constitution (11307), — (Eliza) by Wellington (681), — Sally.

1855, Jan. 30, roan, B.C.	Friendship	Melrose, 11805	Mr. Lee Norman
1856, Jan. 3, red, C.C.	Fragrance	Majestic, 13279	do.

FANCY,

Red, calved April 10, 1853,

Bred by and the property of Mr. Cattley, Brandsby; got by De Grey (11346), dam (Fanny) by Prince Alfred (10638), g. d. (Fancy) by Martin Comet (1409), gr. g. d. (Faith) by Plato (2423), — (Fortuna) by Regent (2518), — by Remus (2524), — by Baronet (775), — by Whitworth (1584), — by Snowdrop (614), — by Mr. Cattley's Grey Bull (1798).

1855, Oct. 1, red, B.C.	Frederick	3rd D. of Athol, 12734	Mr. Cattley
1856, Sept. 15, red, C.C.	Fuchsia	Wildman, 14008	do.

FANCY 8TH,

Roan, calved September 28, 1852,

Bred by and the property of Mr. R. Dudding, Panton; got by Leonidas (10414), dam (Fancy 4th) by True Blue (5522), g. d. (Fancy 2nd) by Young Frederick (3836), gr. g. d. (Fancy) by Corporal Trim (1875), — (Fancy) by Pretender (2451), — by Taylor's Favourite (2005), — by Grey Robin (1090), — by a brother to Grey Robin (1090).

1855, April 20, roan, C.C.		Baron Warlaby, 7813	Mr. Dudding
1856, Sept., r. & w., B.C.	(Steer)	The Squire, 12217	do.

FANCY 10TH,

Roan, calved in November, 1852,

Bred by and the property of Mr. R. Dudding, Panton; got by Leonidas (10414), dam (Fancy 7th) by Belvedere 4th (3130), g. d. (Fancy 5th) by Master Charley (7215), gr. g. d. (Fancy 2nd) by Young Frederick (3836), &c.—See Fancy 8th.

Produce in		Name, &c.	By what Bull.	By whom bred.
1856, Feb., roan,	C.C.	Fama	Stamboul, 13780	Mr. Dudding

FANCY,

Red and white, calved July 20, 1853,

Bred by and the property of Mr. C. Walker, Drumblair; got by Orbliston, dam (Fashion) by Prince Alfred (8421), g. d. (The Mint) by Robin O'Day (4973), gr. g. d. (Brawith Bud) by Sir Walter (2639), — by Son of Jerry (4097), — by Roseberry (567), — by Roseberry (567), — by Constellation (163), — by Hastings (293), — by Hastings (293), — by Leopold (372).

1856, Mar. 21, white,	C.C.	Kate	Bachelor	Mr. Walker

FANCY FAIR,

Roan, calved January 4, 1853,

Bred by and the property of Mr. J. Renton, Farnley; got by Beaufort (9943), dam (Grizzle) by Laudable (9282), g. d. (Red Rose) by The Stuart (7623), gr. g. d. (Rebecca) by Conqueror (3463), — (Dairy) by Norfolk (2377), — by Atlas (1660), — by Regent (2518), — by Meteor (432), — by Comet (155).

1855, Jan. 10, roan,	C.C.	Rose Ann	Capt. Riffa, 12551	Mr. Renton
1856, Sept. 21, roan,	C.C.	Lady Ann	do.	do.

FANNY,

Roan, of 1848, Vol. xi., p. 443,

Bred by Mr. Barnard, Gosfield Hall, the property of Mrs. Greene, Lawford Hall; got by Roan Robin (10721), dam (Roseleaf) by Senator (10793), &c.

1855, Oct., roan,	C.C.	Rosa	Sir Harry, 13730	Mrs. Greene
1856, Oct., r. & w.,	C.C.	Fancy	Lawford, 13144	do.

FANNY 4TH,

Red and white, calved September 24, 1851,

Bred by and the property of Mr. J. Booth, Cotham; got by Coriander (10072), dam (Fanny) by Cedric (3311), g. d. by Grandson of Blyth Comet (85), gr. g. d. by Cœlebs (897), — by Mr. Rose's Old Red Bull (5009).

1856, Nov. 1, red,	C.C.	Fanny 9th	Yg. Exhibition, 12849	Mr. Booth

FANNY,

White, of 1852, Vol. xi., p. 444,

Bred by Mr. H. Combe, Cobham Park; got by Lottery (10472), dam (Fair Face) by Maunby (7223), &c.

Produce in	Name, &c.	By what Bull.	By whom bred
1856, June 3, white, C.C.	Festive	The Buck, 13836	Mr. Combe

FANNY,

Roan, of 1850, Vol. xi., p. 445,

Bred by and the property of Mr. W. Linton, Sheriff Hutton; got by General Fairfax (11519), dam (Diana) by Liberator (7140), &c.

1855, March 3, roan, C.C.	Jessamine	Bates, 12451	Mr. Linton
1856, Feb. 24, roan, C.C.	Fanny 2nd	Wildman, 14008	do.

FANNY,

Roan, calved September 30, 1852,

Bred by and the property of Mr. W. Mitchell, Cleasby; got by King Lear (11637), dam (Nancy) by Vanguard (10994), g. d. by Hamlet (8126), gr. g. d. by Sir Roger (7515), — by Studley Royal (5342).

1855, Nov. 30, red, C.C.	Miss Frances	Sir Thomas, 13749	Mr. Mitchell

FANNY,

Roan, calved in 1847,

Bred by Mr. W. Stirling, M.P., Keir, the property of Viscount Strathallan, Strathallan Castle; got by Casham (14248), dam (White Duchess) by Carlos (1788), g. d. (Picture) by Sultan (1485), gr. g. d. (Fleur-de-lis) by Albion (731), — by Diomed (974), — by Barmpton (54), — by Wellington (679), — by Sultan (631), — by a son of Punch (531), — by Hubback (319), — by Dalton Duke (188).

1853, Mar. 22, white, C.C.	Lily	Beau of South'k, 9945	Vis. Strathallan
1854, May 16, roan, C.C.	Flora	Bar'by Rudge, 11142	do.
1856, May 20, roan, C.C.	Frolic	do.	do.

FANNY,

Roan, of 1844, Vols. viii., ix., x., and xi., pp. 347, 362, 364, 446,

Bred by Mr. C. Topham, Middleham, the property of Mr. T. Willis, Manor House; got by The Irishman (5446), dam (Rouge) by Borderer (3191), &c.

1855, Jan. 30, white, B.C.	Sylvanus	Gipsey King, 11532	Mr. Willis
1856, Jan. 15, roan, B.C.	Ld. of Wensleydale	do.	do.
1856, Dec. 16, roan, C.C.	Rachel Colling	Gavazzi, 11508	do.

FANNY 4TH,

White, of 1848, Vols. x. and xi., pp. 363, 446,

Bred by Mr. G. D. Trotter, Bishop Middleham, the property of the Earl of Zetland, Aske Hall; got by Duke of Richmond (7996), dam (Fanny 3rd) by Fourth Duke of Northumberland (3649), &c.

1855, Feb. 12, roan, C.C.		Field Marshal, 12875	Earl of Zetland

FANNY,

Roan, of 1842, Vols. vi. and viii., pp. 364, 347,

Bred by Mr. Walker, Maunby; got by Rubens (5027), dam (Farewell) by Young Matchem (4422), &c.

Produce in	Name, &c.	By what Bull.	By whom bred.
1854, January, roan, C.C.	Heather Bell	Hero	Col. Duncombe

FANNY,

Roan, calved July 30, 1852,

Bred by and the property of Mr. Godfrey Wentworth, Woolley Park; got by Fitz-Frank (11479), dam (Celia) by Chevy Chase (7897), g. d. (Annette) by Calmuck (3264), gr. g. d. (Annie) by Monarch (9407), — (Amelia) by Gainford (2044), — by Samson (5080), — by Young Sovereign (5286), — by White Walton (5652).

1855, May 1, roan, C.C.		Corporal Trim, 11311	Mr. Wentworth
1856, April 18, roan, C.C.		do.	do.

FANNY ELIZA,

Red and white, of 1846, Vols. ix., x. and xi., pp. 363, 364, 447,

Bred by Mr. J. Kinder, Sandridge Bury, the property of H.R.H. The Prince Consort; got by John of Wheathampstead (7113), dam (Sophy) by Oddie (7279), &c.

1855, Jan. 8,	r.&w, C.C.	Plum Blossom	Ld. Fopp'gton, 10437	The Prince Consort
	r.&w., C.C.	Peach Blossom		

FANNY FERN,

Roan, calved November 15, 1853,

Bred by and the property of Mr. T. C. Maidens, Brinkhill; got by Leige Lord (11679), dam (Zenobia) by D'Jalma (9024), g. d. (Belvedera) by Belvedere 4th (3130), gr. g. d. (Mace) by Prince Comet (9505), — (Nutmeg) by Belvoir (6781), — by Roseberry (5010), — by Young Favourite (255), — by Waddingworth (668).

1856, Nov. 19, roan, C.C.	Fanny	E. of Cardigan, 12807	Mr. Maidens

FANNY GREY,

White, calved in 1853,

Bred by and the property of Mr. T. Dawson, Brandsworth; got by Lord Grey (10446), dam by Lord John (11729), g. d. by Cavendish (3307), gr. g. d. by Fitzroy (3809).

1856, Oct., white, C.C.	Lady Grey	Crusade, 7938	Mr. Dawson

Lady Grey, sold to Prussia.

FANNY SEYMOUR,

Roan, calved September 5, 1851,

Bred by Messrs. W. and J. Wells, Boothferry, the property of Mr. J. Wells, Boothferry House; got by Tinsley (9748), dam (Exile) by Duke of Rothsay (6943), g. d. (Election) by Ronald (5005), gr. g. d. (Queen Ellen) by Noble Henry (2374), — by Simon (5134), — by Young George (3885), — by George (276).

Produce in		Name, &c.	By what Bull.	By whom bred.
1855, Oct. 6, lt. ro.,	B.C.	Duke of Malakoff	Lord Mayor, 10460	Mr. Wells
1856, Nov. 26, roan,	C.C.	Tinsley	Napoleon 2nd, 14983	do.

FAREWELL,

Red and white, of 1851, Vol. xi., p. 447,

Bred by Mr. J. Booth, Killerby, the property of Mr. Carr, Stackhouse; got by Royal Buck (10750), dam (Little Fanny) by Exquisite (8048), &c.

1855, Oct. 12, roan,	C.C.	La Valliere	Gainford 5th, 12913	Mr. Emmerson

La Valliere, sold to Mr. Carr, Stackhouse, Settle.

FAREWELL,

Red and white, calved May 20, 1854,

Bred by Mr. J. Douglas, Athelstaneford, the property of The Shakers Union Village, U.S.A.; got by Prince Charlie (13503), dam (Margaret), by Fitz-Adolphus Fairfax (9124), g. d. (Williamina) by Holker (4041), gr. g. d. (Princess) by Sovereign (5285), — (Queen) bred by Mr. Roberston, Lady Kirk.

1856, Sept. 19, red,	B.C.	Liverpool	Hearts of Oak, 14684	The Shakers

FASHION,

Roan, calved November 20, 1853,

Bred by Mr. J. C. Adkins, Milcote, the property of Mr. T. Cartwright, Aynhoe; got by Daybreak (11338), dam (Young Frill) by Broughton Hero (6811), g. d. (Frill) by Rockingham (2550), gr. g. d. (Fancy) by Remus (2524), — (White Rosette) by Juniper (1144), — by White Comet (1582), — by Mr. Wright's Grandson of Favourite (2073), — by Mr. Cattley's Grey Bull (1798).

1856, June 22, roan,	B.C.	Fandango	Usurper, 13929	Mr. Cartwright

FASHION,

Red and white, calved March 13, 1849,

Bred by Mr. A. Jopp, Nether Boddom, the property of Mr. C. Walker, Drumblair; got by Prince Alfred (8421), dam (The Mint) by Robin O'Day (4973), g. d. (Brawith Bud) by Sir Walter (2639), gr. g. d. by a son of Jerry (4097), — by Roseberry (567), — by Roseberry (567), — by Constellation (163), — by Hastings (293), — by Hastings (293), — by Leopold (372).

1853, July 20, r. & w.,	C.C	Fancy	Orbliston	Mr. Walker
1854, July 4, r. & w.,	B.C.	Omer Pacha	do.	do.
1855, April 30, roan,	C.C.	Lizzie	Lord Haddo	do.

FAVOURITE,

Red and white, of 1852, Vol. xi., p. 448,

Bred by Mr. Hodson, Twyford, the property of Mr. W. Keown, Ballydugan House; got by Haggi Baba (12982), dam (Fleur-de-Marie) by Sir John Sinclair (5165), &c.

Produce in	Name, &c.	By what Bull.	By whom bred.
1856, Feb. 25, r. & w., C.C.	Blanche	Beau Bill, 9940	Mr. Keown

FAY,

Roan, calved June 9, 1852,

Bred by and the property of Mr. J. Timm, Farnborough Grange; got by Albinus (9879), dam (Fairy) by Pioneer (4711), g. d. by Lofty (2217), gr. g. d. by Cleveland (143), — by Windsor (698).

1855, June 3, r. & w., B.C.	(Steer)	Kalafat, 13101	Mr. Timm

FEMALE JESUIT,

Roan, calved March 7, 1851,

Bred by the Rev. T. Cator, Skelbrooke Park, the property of Lady Pigot, Chippenham Park; got by Paul Pry (10598), dam (Calypso) by Selim (6454), g. d. (Rebecca) by Rex (6385), gr. g. d. (Fair Maid of Athens) by Sir Thomas Fairfax (5196), — (Medora) by Ambo (1636), — by Memnon (2295), — by Pilot (496), — by Agamemnon (9), — by Mr. Burrell's Bull, of Burdon.

1855, Feb. 23, white, C.C.	Lady Abbess	Mas. Charlie, 13312	Rev. T. Cator

Lady Abbess, sold to Mr. E. Hall, Shallcross Hall, Whaley Bridge, Stockport.

FENELLA,

Roan, of 1846, Vol. ix., p. 366,

Bred by Mr. Crauke, Hawkfield, the property of Mr. W. F. D. Dickinson, Ulverstone; got by Hawkfield (9194), dam (Red Gainford) by Young Gainford (9140), &c.

1855, June 15, roan, C.C.	Queen Mab	Florian, 12887	Mr. Dickinson
1856, Oct. 18, white, B.C.	Peveril	Benedict, 7828	do.

FERRET,

Roan, of 1849, Vol. xi., p. 450,

Bred by Mr. R. Bell, Mosbro' Hall, the property of Mr. Willoughby Wood, Holly Bank; got by Fourth Duke of York (10167), dam (Fancy) by Duke of Northumberland (1940), &c.

1855, June 9, roan, B.C.	Lord Thorseby	D. of Glo'ster. 11382	Mr. Wood
1856, May, white, C.C.	Finesse	Gd. Duke 2nd, 12962	do.

FIDELITY,

Red and white, of 1850, Vol. xi., p. 450,

Bred by and the property of Mr. A. Cruickshank, Sittyton; got by Prince Edward Fairfax (9506), dam (Beauty) by Premier (6308), &c.

1855, Feb. 23, r. & w., C.C.	Finality	Matadore, 11800	Mr. Cruickshank

Finality, the property of Mr. J. H. Jones, Mullinabro, Waterford.

FIDELITY,

White, calved in July, 1853,

Bred by and the property of Mr. R. Dudding, Panton; got by Leonidas (10414), dam (Faith) by Earl Stanhope (5966), g. d. (Fancy 4th) by True Blue (5522), gr. g. d. (Fancy 2nd) by Young Frederick (3836), — (Fancy) by Corporal Trim (1875), — by Pretender (2451), — by Taylor's Favourite (2005), — by Grey Robin (1090), — by brother to Grey Robin (1090).

Produce in	Name, &c.	By what Bull.	By whom bred.
1856, April 29, white, C.C.	Feronia	Lemnos, 13146	Mr. Dudding

FIDGETY,

Red and white, calved July 27, 1853,

Bred by and the property of Mr. R. Dudding, Panton; got by Highflyer (11576), dam (Flora) by Water King (11024), g. d. (Frances) by General Washington (6036), gr. g. d. (Fanny) by Fitz-Harry (7009), — (Fantastic) by Plenipo (4724), — by Corporal Trim (1875), — by Pretender (2451), &c.—See Fidelity.

1856, July, red & w., B.C.	(Steer)	Superior, 15362	Mr. Dudding

FIGURANTE,

Roan, of 1846, Vols. x. and xi., pp. 366, 451,

Bred by Mr. Hall, Wiseton, the property of the Earl of Zetland, Aske Hall; got by Zenith (5702), dam (Melodrama) by Orontes (4623), &c.

1854, Jan. 17, r & w., B.C.		10th D. of York, 11398	Earl of Zetland
1855, Jan. 9, r. & w., B.C.		Field Marshal, 12875	do.
1856, Aug. 6, ri. ro., C.C.		do.	do.

FILBERT,

Red and white, calved in 1854,

Bred by and the property of Mr. G. Garne, Churchill Heath; got by Chieftain (12595), dam (Fuchsia) by Magnet (10488), g. d. (Faith) by Fitzhardinge (8073), gr. g. d. (Fickle) by Manager (8271), — (Fax) by Consul (1868), — by Gazer (7030), — by Fairfax 2nd (8050).

1856, Nov. 1, roan, C.C.	Florence	Bashaw, 12449	Mr. Garne

FINELLA 2ND,

Red, calved October 30, 1853,

Bred by and the property of Mr. S. E. Bolden, Springfield Hall; got by Grand Duke (10284), dam (Fay) by Foig-a-Ballagh (8082), g. d. (Fame) by Raspberry (4875), gr. g. d. (Farewell) by Young Matchem (4422), — (Flora) by Isaac (1129), — by Young Pilot (497), — by Pilot (496), — by Julius Cæsar (1143).

1856, June 7, r. & w., C.C.	Fama	2nd Gr. Duke, 12961	Mr. Bolden

Fama, sold to the Illinois Co., United States.

FLASH,

Red and white, of 1846, Vols. ix. and xi., pp. 369, 452,

Bred by Sir C. R. Tempest, Bart., Broughton Hall, the property of Mr. T. Cartwright, Aynhoe; got by Mowbray (7260), dam (Flounce) by Berryman (3143), &c.

Produce in	Name, &c.	By what Bull.	By whom bred.
1855, Aug. 9, r. & w., C.C.	Flattery	Usurper, 13929	Mr. Cartwright
1856, Aug. 5, r. & w., B.C.	Flamer	do.	do.

FLASH,

Roan, calved February 10, 1851,

Bred by and the property of Messrs. Morton, Skelsmergh Hall; got by Brewster (7847), dam (White Rose) by Rokeby (8502), g. d. by Eclipse (8021), gr. g. d. by Eclipse (8021), — by Chance (7890).

1854, April 1, white, C.C.	Fairy	Prelate, 11919	Messrs. Morton

FLAXEN,

Red, calved March 24, 1848,

Bred by and the property of Mr. G. Faulkner, Rothersthorpe; got by Hector (9200), dam (Fancy) by Eclipse (3684), g. d. (Duchess) by Boughton (7841), gr. g. d. by Novelty (4599), — bred by Mr. Arbuthnot.

1855, May 12, red, C.C.	Frolic	Protection, 11956	Mr. Faulkner
1856, Dec. 20, roan, B.C.	Monarch	Baronet, 12440	do.

FLEDA,

Roan, of 1850, Vol. xi., p. 452,

Bred by Sir C. Knightley, Bart., Fawsley Park, the property of Mr. Saunders, Nunwick Hall; got by Grey Friar (9172), dam (Flourish) by Little John (4232), &c.

1855, Mar. 25, roan, C.C.	Blondelle	El. of Dublin, 10178	Sir C. Knightley
1856, June 18, red, B.C	Baron Fawsley	D. of Camb'ge, 12742	Mr. Saunders

Blondelle, sold to Sir Thomas Monroe, Bart.

FLEDA,

Red and white, calved January 22, 1854,

Bred by and the property of Mr. R. Chaloner, Kingsfort; got by Baron Warlaby (7813), dam (Young Favourite) by Prince Ernest (7366), g. d. (Favourite) by Bright (1739), gr. g. d. (Campanula) by Shylock (2622), — by Percy (1314), — by Blucher (84), — by Jupiter (344), — by Marshal Beresford (415), — by Crocus (932), — by a Bull of Mr. R. Colling's.

1856, Dec. 20, roan, B.C.	Factotum	Hopewell, 10332	Mr. Chaloner

FLEUR-DE-LIS,

Red, of 1849, Vol. xi., p. 452,

Bred by Mr. W. Smith, West Rasen, the property of the Marquis of Exeter, Burghley Park; got by Captain Shaftoe (6833), dam (Fairy) by Evander (6981), &c.

1855, Oct. 1, r. & w., C.C.	Empress	Mas. Thankful, 10514	Marquis of Exeter

FLIRT,

Roan, calved August 21, 1852,

Bred by Mr. F. Fowler, Henlow, the property of Mr. Crawley, Stockwood Park; got by Kirklevington (11639), dam (Flounce) by Broughton Hero (6811), g. d. (Frill) by Rockingham (2550), gr. g. d. (Fancy) by Remus (2524), — (White Rosette) by Juniper (1144), — by White Comet (1582), — by Mr. Wright's Grandson of Favourite (252), — by Mr. Cattley's Grey Bull (1798).

Produce in	Name, &c.	By what Bull.	By whom bred.
1856, June 4, C.C.	(dead)	Great Duke, 12973	Mr. Crawley

FLIRTATION,

Roan, of 1848, Vols. x. and xi., pp. 368, 453,

Bred by Sir C. R. Tempest, Bart., Broughton Hall, the property of Mr. J. Grundy, The Dales; got by Tom of Lincoln (8714), dam (Flirt) by Purity (8444), &c.

1855, March 27, white, B.C.	Flambeau	Gilliver, 11529	Mr. Grundy
1856, Aug. 28, roan, C.C.	Coquette	Horatio, 10335	do.

Coquette, sold to Mr. S. Marjoribanks, Bushey Grove, Watford.

FLORA,

Red, calved May 28, 1854,

Bred by Hon. Colonel Douglas Pennant, M.P., Penrhyn Castle, the property of Mr. Stirling, M.P., Keir; got by Lovemore (10476), dam (Tryphena) by Launcelot (6122), g. d. (Thistle) by Eclipse (3684), gr. g. d. (Tulip) by Boughton (7841), — by Young Merlin (6204), — by Midas (435), — by Denton (198).

1856, Dec. 3, r. & w., B.C.	Penrhyn	John o' Groat, 13090	Mr. Stirling

FLORA,

Red and white, calved December 28, 1851,

Bred by Colonel Towneley, Towneley Park, the property of Mr. T. Barber, Sproatley Rise; got by Valiant (10989), dam (Feathers) by Duke of Cornwall (5947), g. d. (Lily) by Fergus (3782), gr. g. d. (Purity) by Dandy (1902), — (Resplendent) by Blyth (797), — by Midas (435), — by Boughton (90), — by Windsor (698), — by Son of Favourite (252).

1855, Aug. 28, r. & w., C.C.	Miss Feathers	Voltigeur, 13966	Mr. Barber
1856, Aug. 24, r. & w., B.C.	Windsor	Rembrandt, 13587	do.

FLORA,

Red, of 1849, Vol. xi., p. 453,

Bred by and the property of Mr. A. Cruickshank, Sittyton; got by Fairfax Royal (6987), dam (Jessica) by Premier (6308), &c.

1855, April 16, roan, C.C.	Flourish	Matadore, 11800	Mr. Cruickshank
1856, April 10, roan, C.C.	Josephine	do.	do.

FLORA,

Red and white, of 1852, Vol. xi., p. 454,

Bred by Mr. Fowle, Northallerton, the property of Mr. R. Emmerson, Eryholme; got by Bumper (10005), dam by Royal Buck (10750), &c.

Produce in	Name, &c.	By what Bull.	By whom bred.
1856, July 1, r. & w., C C.	Lady Flora	Gainford 5th, 12913	Mr. Emmerson

FLORA,

Red and white, of 1845, Vols. ix., x., and xi., pp. 371, 370, 454,

Bred by Mr. J. Gamble, Thorpe; got by The Captain (5422), dam (Favourite) by Hero (4021), &c.

1856,	C.C.	Nechos, 13376	Mr. Gamble

FLORA 2ND,

Red, calved January 9, 1853,

Bred by and the property of Mr. W. Holland, Lightcliffe; got by Star (9687), dam (Flora) by Senator (8548), g. d. (Lady Fairfax) by Nimrod (4573), gr. g. d. (Young Fairfax) by Imperial (2151), — (Miss Fairfax) by Fairfax (1023), — by Young Warlaby (5598), — by Young Dimple (971), — by Snowball (2648), — by Layton (2190).

1856, Feb. 27, roan,	C.C. Lady Fairfax 10th	Grand Turk, 12969	Mr. Holland

FLORA,

Roan, calved September 10, 1851,

Bred by and the property of Messrs. Proctor, Throston Grange; got by Rectitude (10686), dam (Flora) by General Sale (8099), g. d. (Old Flora) by Baronet (3100), gr. g. d. by Hutton.

1855, Feb., red,	B.C. (Steer)	John Bull, 11618	Messrs. Proctor
1856, Feb., roan,	B.C. Gen. Havelock	Knightley, 13122	do.

FLORA,

Roan, calved December 10, 1851,

Bred by and the property of Mr. J. R. Singleton, Great Givendale; got by Surplice (10901), dam (Cupid) by Belshazzar (1703), g. d. (Caroline) by Noble Henry (2374), gr. g. d. by Abraham (2905), — by Mustachios (4527), — by Simon (5134), — by Young George (3885), — by George (276).

1855, Nov. 1, roan,	B.C. Prince Jamie	Ferdinand, 12871	Mr. Singleton
1856, Nov. 17, r. & w.,	B.C. Prince Tom	do.	do.

FLORA,

Red and white, of 1849, Vol. xi., p. 455,

Bred by and the property of Messrs. Turnbull, Bonhill Place; got by Roderick Random (10731), dam (Rosamond) by Velocipede (5552), &c.

1855, May 7, r. & w.,	C.C. Broomley	Hassan, 12995	Mr. Campbell
1856, April 9, r. & w.,	C.C. Flora's Last	Prereg. Pickle, 15052	do.

FLORA MAC IVOR,

Red and white, of 1844, Vol. xi., p. 455,

Bred by Mr. R. Dickinson, Salter Hall, the property of Mr. W. F. D. Dickinson, Ulverstone; got by an own Brother to Hawkfield (9194), dam (Flora Mac Ivor) by Sorcerer (13771), &c.

Produce in	Name, &c.	By what Bull.	By whom bred.
1852, March 7, roan, C.C.	Roan Flora	Yng. George, 14615	Mr. R. Dickinson
1855, Feb. 25, roan, B.C.	Beacon	Mart. Swartz, 13309	Mr.W.F.D. Dick'n
1856, March 27, red, C.C.	Diana Vernon	Benedict, 7828	do.

Roan Flora, the property of Mr. W. F. D. Dickinson, Ulverstone.

FLORA MAC IVOR,

Red, calved March 17, 1850,

Bred by Mr. R. Dickinson, Street Gate, the property of Mr. W. F. D. Dickinson, Ulverstone; got by Stentor (9691), dam (Flora Mac Ivor) by Sorcerer (13771), g. d. (Flora Mac Ivor) by Waverley (677), gr. g. d. (Young Winifred) by Western Comet (689), — (Winifred) by Harlequin (289), — by Sydney (640), — by Traveller (655), — by Bolingbroke (86).

1855, Oct. 26, red, C.C	Martina	Mart. Swartz, 13309	Mr. Dickinson

Martina, sold to Mr. Findlater, Bogend, Oyre, N.B.

FLORA MAC IVOR,

Roan, calved April 17, 1853,

Bred by Mr. G. Reid, the property of The Shakers, Union Village, U. S. A.; got by New Year's Gift (10564), dam (Mountain Dew) by Belted Will (6780), g. d. (Williamina) by Roger (13615), gr. g. d. (Beauty) by Favourite (2008), — (Phantassie Flower) by Romulus (1398), — by Charles 2nd (128), — by Alfred (23).

1856, Feb. 1, red, C.C.	Heroine	Captain Balco, 12546	Mr. Douglas

FLORENCE,

Roan, calved August 20, 1853,

Bred by Mr. J. Christy, Fort Union, the property of Mr. W. T. Crosbie, Ardfert Abbey; got by Desmond (10112), dam (Daisy) by Old Bull (8368), g. d. (Duchess) by Young Spectator (8619), gr. g. d. by Phantassie (8389), — by Young Rockingham (8498).

1856, April 1, roan, B.C.	Foundation	Lord Spencer, 13251	Mr. Christy

FLORENCE,

Red and white, of 1847, Vol. xi., p. 457,

Bred by and the property of Mr. T. Trotter, Bywell; got by Second Colonel (8544), dam (Red Rose) by Matchem (7221), &c.

1855, July 18, lt. ro., B.C.	Clarendon	Ab'ham Parker, 9856	Mr. Trotter
1856, May 31, roan, C.C.	Nancy	do.	do.

FLORENTIA,

Roan, of 1847, Vols. x and xi., pp. 372, 457,

Bred by and the property of Mr. J. Booth, Cotham ; got by Laurel (8213), dam (Florence) by The Stuart (7623), &c.

Produce in	Name, &c.	By what Bull.	By whom bred.
1856, Feb. 17, roan, C.C.	Florentia 3rd	York'ire Duke, 14037	Mr. Booth

FLORENTINE VENUS,

Roan, calved in 1853,

Bred by Mr. Collins, Danthorpe, the property of Mr. J. Dickins, Leckonfield Park; got by Artichoke (8843), dam (Angelique Borel) by Sliding Scale (9669), g. d. by Nicholas Nickleby (9440), gr. g. d. by Invincible (4077), — by a son of Patriot (486).

1856, July 26, red, B.C	Red Duke	Pollux, 11914	Mr. Dickins

FLORIST,

Red, of 1850, Vol. xi., p. 458,

Bred by Messrs. Morton, Skelsmergh Hall, the property of Mr. J. Dickinson, Upholland ; got by Brewster (7847), dam (Flora) by Rokeby (8502), &c.

1856, May 20, roan, C.C.	Lady Florist	Tipton Slasher, 13888	Mr. Dickinson

FLOUNCE,

Roan, of 1849, Vol. xi., p. 458,

Bred by Mr. R. Emmerson, Eryholme, the property of Mr. Tod, Elphinstone Tower; got by Tom Boy (9750), dam (Flora) by Magician (7185), &c.

1855, May 31, roan, C.C.	Opulent	Ab'ham Parker, 9856	Messrs. Atkinson
1856, April 27, white, C.C.	Lusty	do.	do.

FLOUNCE,

Roan, of 1849, Vol. xi., p. 458,

Bred by Mr. W. T. Longbourne, Blackmoor ; got by Broughton Hero (6811), dam (Frill) by Rockingham (2550), &c.

1855, Oct. 26, roan, C.C.	Fanny	Great Duke, 12973	Mr. Fowler
1856, Sept. 22, B.C.	(dead)	do.	Mr. Crawley

FLOURISH,

White, of 1850, Vol. xi., p. 459,

Bred by Earl Ducie, Tortworth Court, the property of Messrs. E. W. and S. Rich, Didmarton ; got by Usurer (9763), dam (Florentia) by Zenith (5702), &c.

1855, Aug. 3, ri. ro., C.C.	Felicia	Koh-i-noor, 11642	Messrs. Rich
1856, June 22, white, B.C.	Figaro	Valentine, 13932	do.

FLOWER GIRL,

Red and white, of 1843, Vols. ix., x., and xi., pp. 375, 374, 459,

Bred by and the property of Mr. Torr, Aylesby Manor; got by Londesboro' (6142), dam (Flora of Farnsfield) by Rinaldo (4949), &c.

Produce in	Name, &c.	By what Bull.	By whom bred.
1855, June 18, r. & w., C.C.	Flower Bride	Brideman, 12493	Mr. Torr
1856, July 3, r. & w., C.C.	Flower Nymph	Vanguard, 10994	do.

FLOWER QUEEN,

Red, calved July 1, 1852,

Bred by and the property of Mr. Torr, Aylesby Manor; got by Vanguard (10994), dam (Flower Girl) by Londesboro' (6142), g. d. (Flora of Farnsfield) by Rinaldo (4949), gr. g. d. (Formosa) by Sir Thomas (2636), — by Sir Alexander (519), — by Marske (418), — by North Star (458), — by Wellington (680), — by Favourite (252), — by Ben (70).

1855, June 22, roan, C.C.	Flora's Bride	Brideman, 12493	Mr. Torr

FOGGATHORPE 2ND,

Roan, calved May 2, 1854,

Bred by Mr. R. Rowell, Black Hill; the property of Mr. Sinclair Sutherland, Little Byth, N. B.; got by Benedict (7828), dam (Foggathorpe) by Duke of Northumberland (1940), g. d. (Foggathorpe) by Marlboro' (1189), gr. g. d. (Rosebud) by Ebor (997), — (Tulip) by Regent (546), — by North Star (459), — by Mr. R. Colling's White Bull (151), — bred by Mr. R. Colling.

1856, Sept. 25, roan, C.C.	Roan Lady	Adm. Dundas, 12348	Mr. Sutherland

FORTUNA,

Light roan, calved January 25, 1852,

Bred by Mr. J. Timm, Farnborough Grange, the property of Mr. J. Ellis, Artington; got by Lottery (10472), dam (Clementina) by Rumour (7456), g. d. (Hippolita) by Belshazzar (1704), gr. g. d. (Giantess) by a Bull of Mr. Hunter's, of Gilling.

1855, Jan. 30, roan,	C.C.	Juno	Neptune, 11847	Mr. Timm
1856, Jan. 4, red,	B.C.	Don Juan	do.	Mr. Ellis
1856, Dec. 8, red,	B.C.	(Steer)	Hero, 13019	do.

FLY-BY-NIGHT,

Red with white spots, calved in 1854,

Bred by and the property of Mr. A. Longmore, Rettie; got by Inheritor (13065), dam (Meg Dodds) by Seafield (9616), g. d. (Spæwife) by Jacob gr. g. d. (Enchantress) by Ury, — (Lady Kirk) by Heriot (4017), — by Grey Diomed (2076), — by Juniper (1144),

1856, Oct 20, r. & w., C.C.	Mermaid	E. of Aberdeen, 12800	Mr. Longmore

FORTUNE TELLER,

Red and white, of 1847, Vol. ix., p. 377,

Bred by and the property of Mr. A. Longmore, Rettie; got by Dannecker (7949), dam (Enchantress) by Ury, &c.

Produce in		Name, &c.	By what Bull.	By whom bred.
1856, April 27, red,	C.C.	Lass o'Donne	Inheritor, 13065	Mr. Longmore

FOUNDLING,

Roan, of 1846, Vol. ix., p. 377,

Bred by Sir C. R. Tempest, Bart., Broughton Hall; the property of Lord Dufferin, Clandeboye; got by Buchan Hero (3238), dam (Clarion) by Charles (1815), &c.

1854, Dec. 10, roan,	C.C.	Lady Dufferin	Valiant, 10989	Lord Dufferin
1856, Jan. 30, roan,	B.C.	Sir Charles	do.	do.

FOX,

Red, calved September 28, 1853,

Bred by Mr. R. Lawson, the property of Mr. T. Lawson, Stapleton Grange; got by Starlight (12146), dam (Moss Rose) by Prince Edward (6334), g. d. (Flora) by Traveller (6617), gr. g. d. (Dido) by Charles (3343), — (Cora) by Commodore (5874), — (Cherry) by Cupid (5900), — by Parson (1306), — by St. John (572), — by Pope (514), — by Chilton (136).

1856, May 21, r. & w.,	B.C.	Barton	Prince Arthur, 13499	Mr. Lawson

FRAGRANCE,

Roan, calved December 3, 1853,

Bred by and the property of Mr. A. Cruickshank, Sittyton; got by Matadore (11800), dam (Strawberry) by Second Duke of Northumberland (3646), g. d. (Margaret) by Mahomed (6170), gr. g. d. (Mary Anne) by Sillery (5131), — (Miss Gibson) by Carlton (843), — by Diamond (205), — by Diamond (205).

1856, March 31, roan,	C.C.	(dead)	The Baron, 13833	Mr. Cruickshank

FRANCES,

Roan, calved October 1, 1851,

Bred by and the property of Mr. W. Burton, Northill; got by Warden (15482), dam (Fanny) by Lewellin (8223), g. d. (Favourite) by Vampire (7665), gr. g. d. (Peeress) by Young Spectator (8619).

1855, May 18, roan,	B.C.	Commissioner	Factor, 12854	Mr. Burton
1856, Oct. 20, roan,	C.C.	Fairy	Euxine, 12845	do.

FRANCIS,

Red and white, of 1847, Vol. x., p. 376,

Bred by and the property of Mr. R. Dudding, Panton; got by General Washington (6036), dam (Fancy) by Fitz-Harry (7009), &c.

1854, Aug. 27, roan,	C.C.	Flavia	Baron Warlaby, 7813	Mr. Ambler

Flavia, the property of the Duke of Montrose, Buchanan House.

FREDERICA 2ND,

Roan, calved December 25, 1852,

Bred by and the property of Colonel Towneley, Towneley Park; got by Frederick (11489), dam (Feathers) by Duke of Cornwall (5947), g. d. (Lily) by Fergus (3782), gr. g. d. (Purity) by Dandy (1902), — (Resplendent) by Blyth (797), — by Midas (435), — by Boughton (90), — by Windsor (698), — by Mr. R. Colling's Son of Favourite (252).

Produce in		Name, &c.	By what Bull.	By whom bred.
1856, July 6, red,	C.C.	Frederica 3rd	Frederick, 11489	Col. Towneley

FREDERICA,

Red, of 1850, Vol. xi., p. 463,

Bred by Mr. R. Chaloner, Kingsfort, the property of Mr. J. Richardson, Glenmore; got by Hamlet (8126), dam (Fanny 2nd) by The General (3871), &c.

1855, April 23, red,	C.C.	Nina	Valiant, 10989	Mr. Richardson
1856, Mar. 23, r. & w.,	B.C.	Sir Hugh	do.	do.

Nina, sold to Mr. T. Lee Norman, Corbollis, Ardee.

YOUNG FRILL,

Roan, of 1848, Vol. xi., p. 464,

Bred by Mr. Longbourne, Blackmore, the property of Mr. J. C. Adkins, Milcote; got by Broughton Hero (6811), dam (Frill) by Rockingham (2550), &c.

1855, Nov. 10, white,	C.C.	Fringe	Londonderry, 13169	Mr. Adkins

FROLIC,

White, calved December 11, 1850,

Bred by Lord Southampton, Whittlebury, the property of Mr. W. Ladds, Ellington; got by Kegworth (9263), dam (Levity) by Clianthus (3409), g. d. (Folly) by Fergus (3782), gr. g. d. (Flighty) by Woodford (2854), — (Sylph) by Sir Walter (2637),— by Hotspur (1117), — by Coxcomb (928), — by Comet (155), — by R. Colling's Son of Favourite (252), — by Son of Favourite (252), — by Hubback (319).

1856, Jan. roan,	C.C.	Fairy	Ld. Chancellor, 10435	Mr. Ladds
1856, Dec., roan,	B.C	(Steer)	do.	do.

FROLIC,

Red roan, calved in June, 1848,

Bred by Mr. W. Hobbs, Bocking; got by Young Stamford (7549), dam (Fair Maid) by Findon (6007), g. d. (Fairy) by Cottesmore (3505), gr. g. d. (Fair Maid) by Sheridan (2616), — (Cottesmore Ellen) by Gainsborough (2045), — by Eclipse (1598), — by Crispin (174).

1851, Jan. 1,	B.C.	(Steer)	Quixote, 11966	Mr. Webster
1852, Nov. 11, red ro.,	B.C.	(Steer)	do.	do.
1853, Dec. 12, roan,	C.C.	Gulnare	do.	do.
1855, Feb. 2, red & w.,	C.C.	Gertrude	Taurus	do.

FUCHSIA,

Red and white, calved December 28, 1851,

Bred by Colonel Towneley, Towneley Park, the property of Mr. T. Barber, Sproatley Rise; got by Valiant (10989), dam (Feathers) by Duke of Cornwall (5947), g. d. (Lily) by Fergus (3782), gr. g. d. (Purity) by Dandy (1902), — (Resplendent) by Blyth (797), — by Midas (435), — by Boughton (90), — by Windsor (698), — by Son of Favourite (252).

Produce in	Name, &c.	By what Bull.	By whom bred.
1855, March 5, roan, B.C.	Constantine	Valiant, 12253	Mr. Barber
1856, Sept. 4, roan, C.C.	Rosa	Rembrandt, 13587	do.

FUCHSIA,

Red and white, of 1848, Vols. x. and xi., pp. 378, 464,

Bred by Mr. Bell, Kirklevington, the property of Mr. J. F. P. Phillips, Broomborough; got by Second Cleveland Lad (3408), dam (Fancy) by Fourth Duke of Northumberland (3649), &c.

1855, Nov. 20, r. & w., C.C.	Fuchsia 3rd	Weathercock, 9815	Mr. Phillips
1856, Nov. 12, r. & w., C.C.	Fuchsia 4th	Kirkle'ton 3rd, 13120	do.

FUCHSIA,

Roan, of 1851, Vol. xi., p. 465,

Bred by Mr. Marjoribanks, Bushey Grove, the property of Mr. Lawford, Southcott; got by Normanby (10573), dam (Fanny Eliza) by John of Wheathampstead (7113), &c.

1855, Feb. 17, roan, B.C.	Feudal	Lord Shaftoe, 11746	Mr. Lawford
1855, Dec. 24, white, C.C.	White Fuchsia	Du. of Sussex, 12772	do.

FUCHSIA 2ND,

Red and white, calved October 30, 1852,

Bred by and the property of Mr. J. F. P. Phillips, Broomborough; got by Weathercock (9815), dam (Fuchsia) by Second Cleveland Lad (3408), g. d. (Fancy) by Fourth Duke of Northumberland (3649), gr. g. d. (Young Nancy) by Short Tail (2621), — (Nancy) by Belvedere (1706), — by Son of Young Wynyard (2859), — descended from Mr. J. Brown's Red Bull (97).

1855, June 24, roan, B.C.	Duke	Bates, 12452	Mr. Phillips
1856, July 30, red, B.C	Palmerston	do.	do.

FUN,

White, calved January 16, 1854,

Bred by and the property of Mr. N. G. Barthropp, Cretingham Rookery; got by St. Lawrence (10775), dam (Fashion) by St. Michael (9598), g. d. (Lady Frances) by Sultan Selim (2710), gr. g. d. by Sir Francis B. (1443), — by Sultan (1485), — by Wellington (683), — by North Star (458).

1856, red, B.C.	(killed)	L. Barr'ton 1st, 13170	Mr. Barthropp

FUSEE,

Red and white, calved in 1852,

Bred by and the property of Mr. J. Gamble, Thorpe; got by Pioneer (11904), dam (Fuchsia) by The Captain (5422), g. d. (Favourite) by Hero (4021), gr. g. d. (Young Seedling) by Percy (1314), — (Seedling) by Son of Comet (155).

Produce in	Name, &c.	By what Bull.	By whom bred.
1855, roan, B.C.	(Steer)	The Saxon, 12215	Mr. Gamble
1856, roan, C.C.		Nechos, 13376	do.

GAIETY,

Red, of 1845, Vols. ix. and x., pp. 378, 379,

Bred by Mr. Bowly, Siddington; got by Hampden (8129), dam (Joyous) by Leo (4208), &c.

1854, March 3, red, B.C.	Gameboy	St. Lawrence, 10775	Mr. Barthropp
1855, June 9, r. & w., B.C.	Gambler	Rob. Crusoe, 13609	do.
1856, April 14, roan, C.C.	Gaiety 2nd	L.Barr'ton 1st,13170	do.

GAIETY,

Light Roan, calved in 1854,

Bred by Mr. Douglas, Athelstaneford, the property of Mr. C. P. Leslie, M.P., Glasslough; got by Kossuth (11646), dam (Lucy Neal) by Roger (13615), g. d. (Snowdrop) by Studley (628), gr. g. d. (Snowdrop) by Rockingham (2547), — by Wonder (2853), — by Denton (198), — by Ladrone (353), — by Henry (301).

1856, Oct. 4, lt. roan, C.C.	Gaiety 2nd	Gold Dust, 11536	Mr. Leslie

GARCIA,

Red, of 1852, Vol. xi., p. 466,

Bred by and the property of Mr. S. E. Bolden, Springfield Hall; got by Grand Duke (10284), dam (Vaudeville) by Humber (7102), &c.

1855, Nov. 20, red, C.C.	Czarina	2nd Gd. Duke, 12589	Mr. Bolden
1856, Nov. 25, red, B.C.	Mario	D. of Dorset, 14438	do.

GARLAND 3RD,

Roan, calved October 20, 1852,

Bred by and the property of the Hon. H. Noel Hill, Berrington; got by Monk (11824), dam (Garland 2nd) by Pestalozzi (10603), g. d. (Garland) by Hector (4000), gr. g. d. (Moss Rose) by Emperor (1974), — (Rosebud) by Margrave (2243), — by Leopold (2199), — by Hector (2103), — by Traveller (655), — by Surly (2715), — by Colonel (152).

1856, Feb. 15, roan, C.C.	Rose of February	May Duke, 13320	Hon. H. N. Hill

GARLAND,

Red and white, of 1849, Vol. xi., p. 467,

Bred by Sir C. Knightley, Bart., Fawsley Park, the property of Mr. Torr, Aylesby Manor; got by Grey Friar (9172), dam (Fillet) by Fawsley (6004), &c.

1855, Aug. 31, r. & w., B.C.	Vandumper	Artichoke, 14107	Sir C. Knightley
1856, Aug. 26, roan, C.C.	Fawsley Garland	E. of Dublin, 10178	Mr. Torr

GARLAND 3RD,

Roan, calved May 12, 1853,

Bred by Mr. J. C. Adkins, Milcote, the property of Mr. J. B. Stanhope, M.P., Revesby Abbey; got by Daylight (11339), dam (Garland) by Brunswick (6814), g. d. (Graceful) by Lycurgus (7180), gr. g. d. (Marcia) by Ranunculus (2479), — (Sackbut) by William (2840), — by Childers (1824), — by Richard (1376), — by Jupiter (342), — by Charles (127), — by Windsor (698), — by Chilton (136), — by Colonel (152).

Produce in	Name, &c.	By what Bull.	By whom bred.
1856, July 26, w., ro. ears C.C.	Graceful	D. of Bolton, 12738	Mr. Stanhope

GARLAND,

Light roan, of 1847, Vol. ix and xi., pp. 379, 467,

Bred by and the property of Mr. A. Longmore, Rettie; got by Dannecker (7949), dam (Lexy) by Ury, &c.

1856, May 20, lt. ro., C.C.	Alma	Inheritor, 13065	Mr. Longmore

GARLAND,

Roan, of 1846, Vol. xi., p. 468,

Bred by Mr. R. C. Lowndes, Rice House, the property of Mr. W. Keown, Ballydugan House; got by The Colonel (8967), dam (Adelaide) by Cleveland (3403), &c.

1855, Feb. 25, roan, C.C.	Lucilla	Aychon, 12420	Mr. Keown
1856, Jan. 30, white, B.C.	Flos	Beau Bill, 9940	do.

GARLAND,

Red and white, calved March 3, 1851,

Bred by Mr. Rawsthorne, Heysham Hall, the property of Mr. R. F. Housman, Lune Bank; got by Symmetry (12168), dam (Nonpareil 4th) by Young Frederick (3836), g. d. (Nonpareil 2nd) by Commodore (1858), gr. g. d. (Nonpareil 1st) by Tathwell Studley (5401), — (Twine Tail) by Blyth Comet (85).

1854, Jan., roan, C.C. / red, B.C.	Ringdove (dead)		D. Dinmont, 11329	Mr. Housman
1855, May, red & w., B.C.	Grandee		do.	do.
1856, May, red, B.C.	Renegade		Gen. Fairfax, 14594	do.

GARLAND,

Roan, calved April 9, 1853,

Bred by and the property of Mr. R. Welsted, Ballywalter; got by Baron Norton (11155), dam (Cinderella) by Foig-a-Ballagh (7014), g. d. (Rosette) by Roan Robin (4958), gr. g. d. (Red Rose) by Governor (1077), — (Roany) by a son of Wellington (680).

1855, March 6, white, B.C.	Marquis	Prince Arthur, 13501	Mr. Welsted
1856, Jan. 15, white, C.C.	Gertrude	Puritan, 13541	do.

GAY LASS,

Roan, calved November 28, 1850,

Bred by and the property of Mr. E. Clarke, Lillingstone; got by Hotspur (10336), dam (Garland) by Young Romulus (10740), g. d. (Fancy) by Ruler (10765), gr. g. d. (Millbank) by Fitzroy (3808), — by Prince Comet (1342), — by Regent (544), — by a son of Blyth Comet (85).

Produce in		Name, &c.	By what Bull.	By whom bred.
1854, June 1, roan,	C.C.	Gaudy	Silverweed, 12071	Mr. Clarke
1855, May 10, roan,	C.C.	Gaiety	Earl of Bucks, 12803	do.

GAY LASS,

Roan, calved in February, 1851,

Bred by and the property of Mr. T. Garne, Broadmoor; got by Lord George (9314), dam (Meg) by Harold (8131), g. d. (Edgcott Rose) by a son of Anthony (1640), gr. g. d. (Old Rose) by a Bull of Mr. Champion's of Blyth.

1854, red and white,	C.C.	Gambol	Royal, 13636	Mr. Garne
1855, roan,	B.C.	Gay Lad	Uncle Tom, 13912	do.
1856, red and white,	B.C.	(Steer)	Royal, 13636	do.

GAY LASS,

Red and white, calved February 19, 1853,

Bred by and the property of Mr. D. C. Marjoribanks, Bushey Hall; got by Factotum (11455), dam (Gumflower) by Count (10079), g. d. (Gaylass) by Champion (7884), gr. g. d. (Coquette) by Snowball (2652), — (Gipsey) by Napoleon (4553).

1856, April 23, roan,	C.C.	Grizzle	L. Camp'down, 13174	Mr. Marjoribanks

GAZELLE,

Roan, calved May 5, 1852,

Bred by and the property of Sir J. W. Lubbock, Bart., High Elms; got by Rivers (10716), dam (Snailhorn) by Young Frederick (3836), g. d. (Old Snailhorn) by Favourite (3768), gr. g. d. (Strawberry 2nd) by Commodore (1858), — (Old Strawberry) by Favourite (3768), — by Tathwell Studley (5401).

1855, Aug. 26, white,	C.C.	Geneva	The Prior, 13870	Sir J. W. Lubbock

GAZELLE,

Roan, of 1846, Vols. ix., x. and xi., pp. 381, 382, 469.

Bred by Mr. Parkinson, Leyfields, the property of Mr. H. Combe, Cobham Park; got by Noble (4578), dam (Garland) by Hector (4000), &c.

1855, April 13, white,	B.C.	Guy	Puritan, 9523	Mr. Combe
1856, July 19, r. & w.,	C.C.	Gaiety	The Beau, 12182	do.

GAZELLE,

Roan, calved in April, 1850,

Bred by Mr. Rawsthorne, Heysham Hall, the property of Mr. R. F. Housman, Lune Bank; got by Symmetry (12168), dam (Nonpareil 4th) by Young Frederick (3836), g. d. (Nonpareil 2nd) by Commodore (1858), gr. g. d. (Nonpareil 1st) by Tathwell Studley (5401), — (Twine Tail) by Blyth Comet (85).

1852, Dec. 27, white,	B.C.	Reindeer	D. Dinmont, 11329	Mr. Housman
1854, red and white,	B.C.		do.	do.
1855, roan,	B.C.	Inkerman	do.	do.

GAZELLE,

Roan, of 1849, Vol. xi., p. 468,

Bred by Messrs. Robinson, the property of Mr. E. Robinson, Nafferton; got by Monarch (9406), dam (Grisletta) by Young Bellerophon (7824), &c.

Produce in	Name, &c.	By what Bull.	By whom bred.
1855, Feb. 14, red, B.C.	(Steer)	Braith Laddie, 12488	Mr. Robinson
1856, March 27, red, C.C.	Lady Griselda	do.	do.

GEM,

Roan, calved in July, 1850,

Bred by Mr. Ladds, Ellington, the property of Mr. Crawley, Stockwood Park; got by Sweet William (7571), dam (Juniper) by Mahomed (6170), g. d. (Red Lady) by Juniper (1145), gr. g. d. (Red Rose) by Columella (904), — by Shakespeare (1429), — by Blyth Comet (85), — by Neswick (1266), — by Favourite (1033).

1855, June 27, red ro., C.C.	Gulnare	L. Chancellor, 10435	Mr. Crawley
1856, Oct. 29, roan, C.C.	Gertrude	British Prince, 14197	do.

GEM,

Roan, of 1846, Vol. x. p. 382,

Bred by Mr. H. L. Maw, Tetley, the property of Mr. Allen, Thurmaston; got by Christoval (3382), dam (Rowena) by Prince Albert (4781), &c.

1855, March 9, roan, C.C.	Gertrude	Hamlet, 8126	Mr. Bate
1856, March 1, roan, C.C.	Gazelle	Daisy Duke, 12680	do.

Gertrude and Gazelle, sold to Mr. Allen, Thurmaston, near Leicester.

GEM,

Roan, calved February 5, 1854,

Bred by Mr. J. Timm, Farnborough Grange, the property of the Rev. C. Marshall, Ripley; got by Oliver Twist (11872), dam (Daffodil) by Snyders (7525), g. d. by Lord Marlboro' (7166), gr. g. d. by Major (4345), — by Young Roscius (2567).

1856, Dec. 18, white, C.C.	Pearl	Kalafat, 13101	Mr. Timm

GENEVIEVE,

Red and white, of 1851, Vol. xi., p. 469,

Bred by Mr. J. C. Grant Duff, Eden, the property of Mr. T. R. B. Cartwright, Aynhoe; got by Young Fourth Duke (9037), dam (Virginity) by Unicus (7657), &c.

1856, Jan. 21, r. & w., C.C.	Genevieve 2nd	Usurper, 13229	Mr. Cartwright

Genevieve 2nd, sold to Mr. J. A. Piggott, Beckingham Hall, Witham.

GENTIAN,

Red and white, calved August 12, 1852,

Bred by and the property of Mr. H. J. Adeane, Babraham; got by Phæton (13469), dam (Gertrude) by Tomboy (7636), g. d. (Frolic) by King of Trumps (4156), gr. g. d. (Butterfly) by Vanguard (5545), — (Ladybird) by Robin Hood (4970), — by Anticipation (750), — by Emperor (1014), — by Young Windsor (699), — by Windsor (698).

1855, Sept. 25, r. & w., C.C.	Generanuem	Marq. of Bute, 11788	Mr. Adeane
1856, Nov. 22, roan, C.C.	Savilla	M. of Worc'ter, 13308	do.

GENTLE 2ND,

Red, calved February 26, 1853,

Bred by and the property of Mr. R. Stratton, Broad Hinton; got by Tenantry (13829), dam (Gentle) by Duke of Gloucester (10153), g. d. (Gentle) by Wroughton (8789), gr. g. d. (Pansey) by Young Phœnix (7331).

Produce in	Name, &c.	By what Bull.	By whom bred.
1856, April 6, roan, C.C.	Gentility	Hickory, 14706	Mr. Stratton

GEORGIANA,

Roan, calved in April, 1851,

Bred by Mr. C. Topham, Middleham Hall; got by The Silkey Laddie (10947), dam (Rosy) by Leonardo (7037), g. d. (Pansy) by Musician (6234), gr. g. d. by Priam (2452).

1855, April, roan, C.C.	Bonnie Lassie	Mid'm Laddie, 13338	Mr. Topham
1856, March, red, C.C.	Ruby	Sylvan King, 13819	do.

Bonnie Lassie, sold to the Hon. H. Powlett, Middleton Tyas, Richmond.
Ruby, to Mr. R. S. Bruere, Braithwaite Hall, Middleham, Yorkshire.

GEORGIANA,

Red and white, calved in March, 1852,

Bred by and the property of Mr. T. Trotter, Bywell; got by Sir Harry (10821), dam (Lady Flora) by Templar (7625), g. d. (Cato) by Duke of Wellington (231), gr. g. d. by Exmouth (1021),—by Yarborough (705).

1855, Feb. 6, roan, B.C.	Inkerman	Abr'm Parker, 9856	Mr. Trotter
1856, Feb. 5, rich ro., B.C.	Star of the North	do.	do.

GERALDINE,

Red and white, of 1849, Vol. x., p. 383,

Bred by Mr. A. Harvey, Tilleygreig; got by Robin O'Day (4973), dam (Angelica) by Holkar (4041), &c.

1856, March 7, r. & w., C.C.	Robina	Bushranger, 12516	Mr. Cochrane

Robina, the property of Mr. A. Harvey, Tillygreig, Aberdeen.

GERANIUM,

Roan, calved June 18, 1851,

Bred by Mr. E. Bate, Kelsterton, the property of Mr. Allen, Thurmaston; got by Squire Gwynne (12140), dam (Gem) by Christoval (3382), g. d. (Rowena) by Prince Albert (4781), gr. g. d. (Ricknal Flower) by Belvedere 2nd (3127), — by Waterloo (2816), — by Kitt (2179).

1854, July 5, white, C.C.	Georgiana	Hamlet, 8126	Mr. Bate
1856, Feb. 4, r. & w., B.C.	(dead)	Daisy Duke, 12680	do.

GERANIUM,

White, calved December 27, 1852,

Bred by and the property of Mr. J. Lane, Barton Mills; got by Harold (10299), dam (Gala) by Guizot (9174), g. d. (Pretty Maid) by Cato (3301), gr. g. d. (Fill-pail) by Cossack (925).

Produce in		Name, &c.	By what Bull.	By whom bred.
1855, Sept., white,	C.C.	Graceful	Romeo, 13621	Mr. Lane
1856, Aug. 2, white,	C.C.	Gossip	do.	do.

GERTRUDE,

Red and white, of 1846, Vol. xi., p. 471,

Bred by Mr. Adeane, Babraham, the property of Mr. Jonas Webb, Babraham; got by Tomboy (7636), dam (Frolic) by King of Trumps (4156), &c.

1855, Oct. 1, red,	C.C.	Miss Janet	Cheltenham, 12588	Mr. Webb

GERTRUDE,

Roan, of 1848, Vols. x. and xi., pp. 384, 471,

Bred by Mr. J. Booth, Killerby, the property of Mr. Torr, Aylesby Manor; got by Lord George (10439), dam (Maid of Mowbray) by Bob (3181), &c.

1855, May 16, red,	B.C.	Blood Royal	Du. of Bolton, 12738	Mr. Torr
1856, May 1, roan,	C.C.	Killerby Maid	Vanguard, 10994	do.

GERTY,

Roan, calved May 9, 1853,

Bred by Mr. J. Christy, Boynton Hall; got by Royalist (12024), dam (Vixen) by Superior (10899), g. d. (Viscountess) by Symmetry (6560), gr. g. d. (Viscountess) by Robin Hood (4970), — (Countess) by Clown (1838), — by Anticipation (750), — by Emperor (1014), — by Young Windsor (699), — by Windsor (698).

1856, Oct. 19, r. & w.,	B.C.	Prince Frederick	Lord Raglan, 14841	Mr. Christy

GILT,

Roan, of 1850, Vol. xi., p. 471,

Bred by Mr. J. Ladds, Deansanger, the property of Mr. H. Ambler, Watkinson Hall; got by Viscount Winkle (9785), dam (Glory) by Orontes (4623), &c.

1855, April 19, white,	B.C.	General Jackson	Grand Turk, 12969	Mr. Ambler
1856, Aug. 11, roan,	C.C.	Glitter	do.	do.

GILLYFLOWER,

Roan, calved April 27, 1849,

Bred by and the property of Mr. W. Coppinger, Barry's Court; got by President (8407), dam (Dame Blanche) by Hymen (6088), g. d. (Carnation) by Martin Comet (4409), gr. g. d. (Doris) by Cyrus (3538), — by Bedford Junior (1701), — by Northern Light (1281), — by Snowdrop (614), — by a son of Kitt (2179).

1852, April 20, roan,	C.C.	Primrose	Rollo 2nd, 13618	Mr. Coppinger
1855, May 1, white,	B.C.	Menschikoff	Jasper, 11609	do.
1856, April 6, white,	B.C.	Gulliver	Australian, 12414	do.

GIPSEY,

Roan, of 1850, Vol. xi., p. 472,

Bred by and the property of Mr. H. J. Adeane, Babraham; got by Red Roan Kirtling (10691), dam (Gertrude) by Tomboy (7636), &c.

Produce in		Name, &c.	By what Bull.	By whom bred.
1855, Jan. 19, roan,	C.C.	Rosemary	Marq. of Bute, 11788	Mr. Adeane
1856, Jan. 3, roan,	C.C.	Gaiety	Cheltenham, 12588	do.
1856, Dec. 4, red,	C.C.	Fanny	do.	do.

Rosemary, sold to Mr. Waldock, Duxford, Cambridge.

GIPSEY 2ND,

Red and white, calved April 20, 1852,

Bred by and the property of the Rev. W. Leeke, Holbrooke Hall; got by Coriander (10072), dam (Gipsey) by Laurel (8213), g. d. (Governess) by Biscay (7834), gr. g. d. (Governante) by Fitz-William (3811) — (Grizella) by Daniel (3555), — by Young Isaac (2154), — by Young Warlaby (5598), — by a son of Sir Dimple (594), — by Mr. J. Woodhouse's Roan Bull.

1854, Dec. 7, roan,	C.C.	Gipsy 3rd	Easby Fairfax, 12820	Rev. W. Leeke
1856, Sept. 26, roan,	C.C.	Gipsy 4th	Yg. Coriander, 12637	do.

GIPSEY,

Red roan, of 1842, Vols. vi., viii., ix., x., and xi., pp. 387, 362, 384, 385, 472,

Bred by Mr. Simpson, Skipton, the property of Mr. J. Dickinson, Ullock Mains; got by Planet (4718), dam (Miss Pegler) by Sol (2655), &c.

1856, Jan. 19, r. & w.,	C.C.	Towneley Duchess	12th D. of York, 12784	Mr. Dickinson

GIPSEY GIRL,

Roan, of 1846, Vol. x., p. 385,

Bred by Mr. Bastey, the property of Mr. B. Baxter, Elslack Hall; got by Sir Thomas (7516), dam (Fawn) by Sir Richard (5175), &c.

1853, Feb., roan,	B.C.	President	Valiant, 10987	Mr. Hopwood
1854, Jan., r. & w.,	C.C.		Scorton	do.
1855, Nov. 29, white,	C.C.	Gipsey Queen	Maj. General, 13287	Mr. Baxter
1856, Dec. 26, roan,	C.C.	Governess	Lord Raglan, 13231	do.

GIPSEY QUEEN,

White, calved July 25, 1854,

Bred by and the property of Mr. W. Ellison, Jun., Low Sizergh; got by Voltigeur (12274), dam (Bessie) by Calcetto Bianco (10014), g. d. by Sizergh (5205), gr. g. d. by Westmoreland (5633), — by Election (1961), — by Navarino (2352).

1856, July 25, roan,	B.C.	Gipsey King	D. of Westm'd, 12780	Mr. Ellison, Jun.

GLEAM,

Roan, of 1847, Vols. ix., x., and xi., pp. 384, 386, 472,

Bred by and the property of Mr. Torr, Aylesby Manor; got by Baron Warlaby (7813), dam (Glitter) by Londesboro' (6142), &c.

1855, Nov. 1, roan,	C.C.	Gloamin	Vanguard, 10994	Mr. Torr

GLEAMY,

Roan, of 1850. Vol. xi. p. 472,

Bred by and the property of Mr. Torr, Aylesby Manor; got by Vanguard (10994), dam (Glitter) by Londesboro' (6142), &c.

Produce in	Name, &c.	By what Bull.	By whom bred.
1855, May 4, white, C.C.	Gone-a-way	Vanguard, 10994	Mr. Torr
1856, Mar. 8, white, B.C.	Gold Dust	do.	do.

GLIMMER,

Red and white, of 1850, Vol. xi., p. 473,

Bred by and the property of Mr. Torr, Aylesby Manor; got by Vanguard (10994), dam (Gleam) by Baron Warlaby (7813), &c.

1855, April 4, roan, C.C.	Glimmer 2nd	Vanguard, 10994	Mr. Torr
1856, Mar. 20, r.&w., C.C.	Glimmer 3rd	do.	do.

GLISTEN,

Roan, of 1849, Vol. xi., p. 473,

Bred by and the property of Mr. Torr, Aylesby Manor; got by Vanguard (10994), dam (Gleam) by Baron Warlaby (7813), &c.

1855, May 26, roan, C.C.	Genuine Gem	Vanguard, 10994	Mr. Torr
1856, Aug. 21, roan, B.C.	Guardsman	do.	do.

GLITTERING STAR,

White, calved April 2, 1854,

Bred by and the property of Mr. Torr, Aylesby Manor; got by Vanguard (10994), dam (Gleam) by Baron Warlaby (7813), g. d. (Glitter) by Londesboro' (6142), gr. g. d. (Glowworm) by Ranunculus (2479), — (Golden Locks) by Remus (4932), — by Prince Comet (1342), — by Count (170), — by Prince of Waterloo (528), — by Young Favourite (255).

1856, Nov. 1, white, C.C.	Guide Light	Vanguard, 10994	Mr. Torr

GLOSSY,

Red and white, of 1851, Vol. xi., p. 473,

Bred by Mr. Lee Norman, Corbollis, the property of Mr. R. S. Fetherstonhaugh, Rock-View; got by Eugene Aram (10210), dam (Amelia) by Second Comet (5101), &c.

1855, Oct 13, roan, C.C.	Glossy 3rd	D. of Bedford, 11378	Mr. Ftherstonh'gh
1856, Sept. 24, r. & w., C.C.	Glossy 4th	L.St.Leonards, 13250	do.

GLOUCESTER,

Roan, calved in July, 1850,

Bred by Captain Dilke, Maxstoke Castle, the property of Mr. T. Robinson, Burton-on-Trent; got by Donald (7972), dam (Lovely) by Buchan Hero (3238), g. d. (Miss Valentine) by Beggarman (3118), gr. g. d. (Victoria) by Duke (3629), — (Venus) by Young General (3866), — by Western Comet (689), — by General (272), — by Marquis (407), — by Simon (590), — by Traveller (655), — by Lame Bull (359).

1855, Jan. 4, roan, C.C.	Duchess of Glo'ster	D. of Oxford, 11386	Mr. Robinson
1856, Jan. 8, white, C.C.	2nd D. of Glo'ster	do.	do.

GLOWWORM,

Red and white, calved September 3, 1853,

Bred by and the property of Mr. H. J. Adeane, Babraham; got by Walrus (13972), dam (Gertrude) by Tomboy (7636), g. d. (Frolic) by King of Trumps (4156), gr. g. d. (Butterfly) by Vanguard (5545), — (Ladybird) by Robin Hood (4970), — by Anticipation (750), — by Emperor (1014), — by Young Windsor (699), — by Windsor (698).

Produce in	Name, &c.	By what Bull.	By whom bred.
1856, Oct. 14, roan, B.C.	(dead)	M. of Wor'ster, 13308	Mr. Adeane

GODIVA,

Roan, calved September 23, 1848,

Bred by Mr. J. Benson, Tavistock, the property of Mr. Theehes; got by Duke of Devonshire (7990), dam (Gertrude) by Scaleby (6448), g. d. (Gamma) by Smeatonian (5213), gr. g. d. by Champion (3319), — by Phenomenon (491), — by Mr. Allison's Grey Bull (26).

1852, October, roan, B.C.	Gordon	Taviton, 15368	Mr. Benson
1853, Sept., roan, C.C.	(got lamed)	Sheepstor, 13692	do.
1854, Sept., r. & w, B.C.	(Steer)	do.	do.
1855, Sept., red, B.C.	Gower	Kirkl'ton 2nd, 13119	do.
1856, Aug. 12, r. & w., C.C.	Goodluck	Cockstor, 14289	do.

GOLD,

Red, of 1850, Vol. xi., p. 473,

Bred by and the property of Mr. Ivens, Lutterworth; got by Antonio (7791), dam (Dainty) by Hector (9200), &c.

1855, April 16, roan, C.C.	Eugenie 1st	Victor, 13952	Mr. Ivens
1856, Apr. 18, ri. ro, C.C.	Eugenie 2nd	do.	do.

Eugenie 1st, sold to Mr. W. W. Slye, West Haddon Lodge, near Daventry.

GOLD,

Roan, calved March 15, 1851,

Bred by and the property of Mr. R. Stratton, Broad Hinton; got by The Red Duke (8694), dam (Stella) by Hero of the West (8150), g. d. (Scarlatina) by Kenilworth (7118), gr. g. d. (Scarlet) by Phœnix (6290).

1855, Sept. 20, red, B.C.	California	Clarendon, 12605	Mr. Stratton

GOLD DROP,

Roan, calved April 10, 1853,

Bred by Mr. Torr, Aylesby Manor, the property of H.I.M. the Emperor of the French; got by Crown Prince (10087), dam (Gilt) by Vanguard (10994), g. d. (Gold Leaf) by Leonard (4210), gr. g. d. (Golden Locks) by Remus (4932), — (Golden Beam) by Prince Comet (1342), — by Count (170), — by Prince of Waterloo (528), — by Young Favourite (255).

1856, Dec. 31, white, B.C.	(Steer)	Rifleman, 13596	Mr. Torr

GOLDEN DROP,

Roan, calved in 1852,

Bred by the Rev. Mr. Wyvill, Burton Constable, the property of Mr. R. Thornton, Stapleton; got by California (10019), dam (Snowberry) by Gainford (7029), g. d. (White Violet) by Warrior (6660), gr. g. d. (Blue Bell) by Oliver (4609), — (Violet) by Dantzic (3559), — by Danby (1900), — bred by Mr. Jaques, Easby.

Produce in		Name, &c.	By what Bull.	By whom bred.
1856, Jan., red,	B.C.	(Steer)	Harbinger, 10297	Mr. Thornton

GOLDEN LADY,

Red and white, of 1851, Vol. xi., p. 474,

Bred by and the property of Mr. Torr, Aylesby Manor; got by Baron Warlaby (7813), dam (Golden Rule) by Remus (4932), &c.

1855, Dec. 15, roan,	C.C.	Golden Flower	Vanguard, 10994	Mr. Torr

GOLDEN RULE,

Roan, of 1839, Vols. x. and xi., pp. 387, 474,

Bred by Mr. Robson, Wyham, the property of Mr. Torr, Aylesby Manor; got by Remus (4932), dam (Golden Beam) by Prince Comet (1342), &c.

1855, Jan. 18, r. & w.,	C.C.	Guinea Gold	Vanguard, 10994	Mr. Torr
1856, March 2, white,	B.C.	Golden Ball	do.	do.

GONILDA,

Red and white, calved May 1, 1848,

Bred by Mr. J. Benson, Tavistock; got by Lamplighter (8204), dam (Gillian) by Third Duke of Cambridge (5941), g. d. (Gertrude) by Scaleby (6448), gr. g. d. (Gamma) by Smeatonian (5213), — by Champion (3319), — by Phenomenon (491), — by Mr. Allison's Grey Bull (26).

1853, Jan., roan,	C.C.	Grocm	Taviton, 15368	Mr. Benson
1855, March 18, red,	C.C.	Gem	Mistor, 13343	Messrs. Edgcombe
1856, April 6, red,	C.C.	Gaiety	Kirklev'n 2nd, 13119	do. [& Staines

GOOSEBERRY,

Roan, of 1847, Vol. xi., p. 475,

Bred by Mr. J. B. Thompson, Anlaby, the property of Mr. W. Thompson, Hunsley House; got by Wilton (7725), dam (Gem) by The Lord of Gilling (6587), &c.

1855, July, roan,	C.C	Grace	Voltigeur, 13966	Mr. W. Thompson

GORGET,

Roan, calved December 25, 1852,

Bred by and the property of Mr. Torr, Aylesby Manor; got by Crown Prince (10087), dam (Glisten) by Vanguard (10994), g. d. (Gleam) by Baron Warlaby (7813), gr. g. d. (Glitter) by Londesboro' (6142), — (Glowworm) by Ranunculus (2479), — by Remus (4932), — by Prince Comet (1342), — by Count (170), — by Prince of Waterloo (528), — by Young Favourite (255).

1855, Dec 4, roan,	C.C.	Gauntlet	Vanguard, 10994	Mr. Torr

GOSWICK 8TH,

Red, calved July 1, 1847,

Bred by and the property of Mr. A. Cruickshank, Sittyton; got by Fairfax Royal (6987), dam (Goswick 3rd) by The Peer (5455), g. d. (Goswick 2nd) by Doddington (1920), gr. g. d. (Goswick 1st) by Millfield (2312), — (Countess) by Carham (114), — by Duke (226), — by Young Carlisle (116).

Produce in	Name, &c.	By what Bull.	By whom bred.
1853, April 15, roan, C.C.	May Queen	Matadore, 11800	Mr. Cruickshank
1854, April 4, red, B.C.	Goliah	do.	do.
1855, April 2, red, C.C.	Goswick 9th	do.	do.

GRACE,

Roan, calved April 28, 1853,

Bred by and the property of Mr. J. R. Singleton, Great Givendale; got by Surplice (10901), dam (Ruth) by Remus (9545), g. d. (Rarity) by Snowball (5227), gr. g. d. (Red Rose) by Red Highflyer (2488), — by Snowball (2648), — descended from the stock of Mr. Newby, Thorpe.

1855, Oct. 5, r. & w., C.C.	Graceful	Ferdinand, 12847	Mr. Singleton

GRACE,

White, of 1846, Vol. x., p. 388,

Bred by Mr. J. B. Stanhope, M.P., Revesby Abbey, the property of the Hon. G. E. Lascelles, Moor Hill; got by Cramer (6907), dam (Gezina) by Rockingham (2550), &c.

1852, Nov. 6, white, C.C.		Broker, 9993	Rev. J. D. Jefferson
1854, April 12, roan, C.C.		L.A.Buc'n 3rd, 11706	do.
1855, April 10, roan, C.C.	Grace 2nd	Benjamin 2nd, 12466	do.
1856, Sept. 23, white, C.C.		Nicety, 13386	do.

Grace 2nd, sold to Mr. G. Swann, Ashfield House, York.

GRACE DARLING,

Red and white, calved March 17, 1853,

Bred by and the property of the R. A. College, Cirencester; got by Nundi (9453), dam (Madeline) by Harold (8131), g. d. (Kate Nickleby) by Cedric (3311), gr. g. d. by Nimrod (4571), — by Cœlebs (897), — by Neswick (1266), — by Mr. Fisher's Old Bull (3799).

1856, April 20, red, C.C.	Mermaid	Combat, 12617	R. A. College

GRACE DARLING,

Roan, calved December 17, 1854,

Bred by and the property of Mr. T. Trotter, Bywell; got by Abraham Parker (9856), dam (Maria) by Silvertop (10812), g. d. (Red Lady) by Gainford 2nd (6031), gr. g. d. by Young Sir Harry Liddell (7503), — by Lord Prudhoe (8251), — by Sir Harry Liddell (5157).

1856, Nov. 1, lt. ro., B.C.	Roebuck	Alma, 12389	Mr. Trotter

GRACEFUL,

Roan, calved August 5, 1854,

Bred by Messrs. Atkinson, Peepy; got by Abraham Parker (9856), dam (Remnant) by Ethelred (5990), g. d. (Young Lady) by Gainford 2nd (6031), gr. g. d. (Lady) by Fitz-Maurice (3807), — (Welcome) by Gainford (2044), — by Baronet (1686), — by Duke (1933).

Produce in	Name, &c.	By what Bull.	By whom bred.
1856, March, white, B.C.	(dead)	Chance Bull	Messrs. Atkinson

GRACEFUL 2ND,

Roan, calved January 15, 1850,

Bred by Mr. Brown, Uffcott; got by Bourton Hero (9983), dam (Graceful 1st) by Killerby (7124), g. d. by Beggarman (3118), gr. g. d. by Samson (5081), — by Remus (6381), — by Premier (2449).

1852, March 19, red, C.C.	Graceful 3rd	Rufus, 15215	Mr. Brown
1853, April 14, roan, C.C.	Graceful 4th	H. of the West, 8150	do.
1854, April 20, B.C.	(Steer)	Waterloo, 11025	do.
1855, Mar. 26, white, B.C.		L of the Manor, 14836	do.
1856, Apr. 11, r. & w., B.C.	Mar. of Worcester	4th D. of Oxf'd, 11387	do.

GRACEFUL 3RD,

Red, calved March 19, 1852,

Bred by and the property of Mr. Brown, Uffcott; got by Rufus (15215), dam (Graceful 2nd) by Bourton Hero (9983), g. d. (Graceful 1st) by Killerby (7124), &c.—See Graceful 2nd.

1856, Feb. 2, red, C.C.	Graceless	Wild Darrell, 15510	Mr. Brown

GRACEFUL 4TH,

Roan, calved April 14, 1853,

Bred by and the property of Mr. Brown, Uffcott; got by Hero of the West (8150), dam (Graceful 2nd) by Bourton Hero (9983), g. d. (Graceful 1st) by Killerby (7124), &c.—See Graceful 2nd.

1855, Feb. 16, roan, C.C.	Graceful 5th	King John, 14763	Mr. Brown
1856, Jan 30, r. & w., B.C.	Conrad	Hickory, 14706	do.

GRACEFUL,

Red, calved October 1, 1851,

Bred by and the property of Mr. H. Combe, Cobham Park; got by Loyalist (10479), dam (Gazelle) by Noble (4578), g. d. (Garland) by Hector (4000), gr. g. d. (Moss Rose) by Emperor (1974), — (Rosebud) by Margrave (2263), — by Leopold (2199), — by Hector (2103), — by Traveller (655), — by Surly (2715), — by Colonel (152).

1855, June 1, roan, C.C.	Gentility	Puritan, 9523	Mr. Combe
1856, Apr. 22, r & w., C.C.	Gillyflower	The Beau, 12182	do.

GRACEFUL,

Red and white, calved September 7, 1853,

Bred by and the property of Messrs. J. and J. Gaitskell, Hall Santon; got by Balco 2nd (11130), dam (Grace) by Ingleby (8167), g. d. (Lady) by Son of Prime Minister (2456), gr. g. d. (Sarah) by Favourite (3772), — (Cherry) by Punch (4849), — by Anthony, — by Young Western Comet (1575), — by Son of Layton (366), — by Layton (366), — by Simon (590).

Produce in	Name, &c.	By what Bull.	By whom bred.
1856, Oct 26, roan, C C.	Miss Porter	North Star, 13400	Messrs. Gaitskell

GRACEFUL,

Roan, calved April 17, 1852,

Bred by Mr. S. Marjoribanks, Bushey Grove, the property of H.R.H. the Prince Consort; got by Factotum (11455), dam (Gertrude) by Gone Away (10279), g. d. (Fitz-Anne) by Fitz-Leonard (7010), gr. g. d. (Datura) by Mowbray (4516), — (Tuberose) by Caliph (1774), — by Rufus (2576), — by Daniel (952), — by Young Lancaster (1162), — by Merlin (429), — by Alfred (23), — by Windsor (698), — by Cupid (177), — by Suworrow (636).

1855, April 14, red. B.C.	Emperor	L. Foppington, 10437	The Prince Consort
1856, Sept. 13, red, B.C.	Havelock	Prince Alfred, 13494	do.

GRACEFUL 2ND,

Red and white, calved April 21, 1852,

Bred by Mr. Robinson, Burton-on-Trent, the property of the Rev. W. Leeke, Holbrooke Hall; got by Concord (11301), dam (Graceful) by Francisco (3830), g. d by Will Honeycomb (5660), gr. g. d. by Spectator (2688), — by Harold Junior (1096), — by Albion (1619), — by Alexander (1624), — by Favourite (6996), — by Son of Favourite (252), — by the Old Red Bull.

1855, Feb. 6, roan, C.C.	Graceful 3rd	Lord Raglan, 13242	Mr. Robinson
1856, May 28, roan, C.C.	Graceful 4th	Easby Fairfax, 12820	Rev. W. Leeke

GRACEFUL 1ST,

Roan, calved March 2, 1845,

Bred by Mr. Severs, Oliver, the property of Mr. J. W. Brown, Uffcott; got by Killerby (7124), dam by Beggarman (3118), g. d. by Samson (5081), gr. g. d. by Remus (6381), — by Premier (2449).

1850, Jan. 15, roan, C.C.	Graceful 2nd	Bourton Hero, 9983	Mr. Brown

GRACE HOWARD,

White, calved March 28, 1854,

Bred by and the property of Mr. Jonas Webb, Brabraham; got by Lord of the North (11743), dam (Lady Louisa) by Paris (7314), g. d. (Countess) by Vanguard (5545), gr. g. d. (Dodona) by Alabaster (1616), — (No. 6) by Dr. Syntax (220), — by Charles (127), — by Henry (301), — by Favourite (252), — by the White Bull (421), — by Bolingbroke (86), — by Foljambe (263), — by Hubback (319), — bred by Mr. Maynard.

Produce in	Name, &c.	By what Bull.	By whom bred.
1856, Aug. 8, white, B.C.	(Steer)	Yg Scotland, 13681	Mr. Webb

GRAND DUCHESS 2ND,

Roan, calved October 28, 1853,

Bred by and the property of Mr. S. E. Bolden, Springfield Hall; got by Grand Duke (10284), dam (Duchess 51st) by Cleveland Lad (3407), g. d. (Duchess 41st) by Belvedere (1706), gr. g. d. (Duchess 32nd) by Second Hubback (1423), — (Duchess 19th) by Second Hubback (1423), — by The Earl (646), — by Ketton 2nd (710), — by Comet (155), — by Favourite (252), — by Daisy Bull (186), — by Favourite (252), — by Hubback (319), — by Mr. J. Brown's Old Red Bull (97).

1856, March 24, roan, C.C.	Grand Duchess 3rd	2nd Gd. Duke, 12961	Mr. Bolden

GRANDIFLORA,

Red, of 1847, Vol. xi., p. 477,

Bred by Mr. Irvine Boswell, Balmuto, the property of Mr. Erskine, Beveridge, Brucefield; got by the Rajah (6595), dam (Sweet Lips) by Holkar (4041), &c.

1854, Dec. 15, r. & w., C.C.	Floweret	Leader, 11674	Mr. Stirling
1856, Dec. 18, roan, C.C.	Florida	John o'Groat, 13090	do.

YOUNG GRANDIFLORA,

Roan, calved January 28, 1854,

Bred by and the property of Mr. Stirling, M.P., Keir; got by Blencow (11182), dam (Grandiflora) by The Rajah (6595), g. d. (Sweet Lips) by Holkar (4041), gr. g. d. (Miss Chrisp) by Bachelor (1666), — (Peggy) by Emperor (1974), — by Houndille (2137), — by Togston (5487), — The Fat Heifer.

1856, May 24, white, B.C.	Land's End	John o'Groat, 13090	Mr. Stirling

GRASSHOPPER,

Roan, calved March 11, 1851,

Bred by the Earl of Burlington, Holkar Hall, the property of Mr. T. Lamb, Hay Carr House; got by Union Jack (8726), dam (Gazelle) by Sir Launcelot (5166), g. d. (Granny) by Rockingham (2550), gr. g. d. by Ganthorpe (2049), — by Don Juan (1923).

1855, Sept. 28, r. & w., B.C.	Daniel	Constantine, 14318	Mr. Lamb
1856, Oct. 8, r. & w., C.C.	Jumpabout	do.	do.

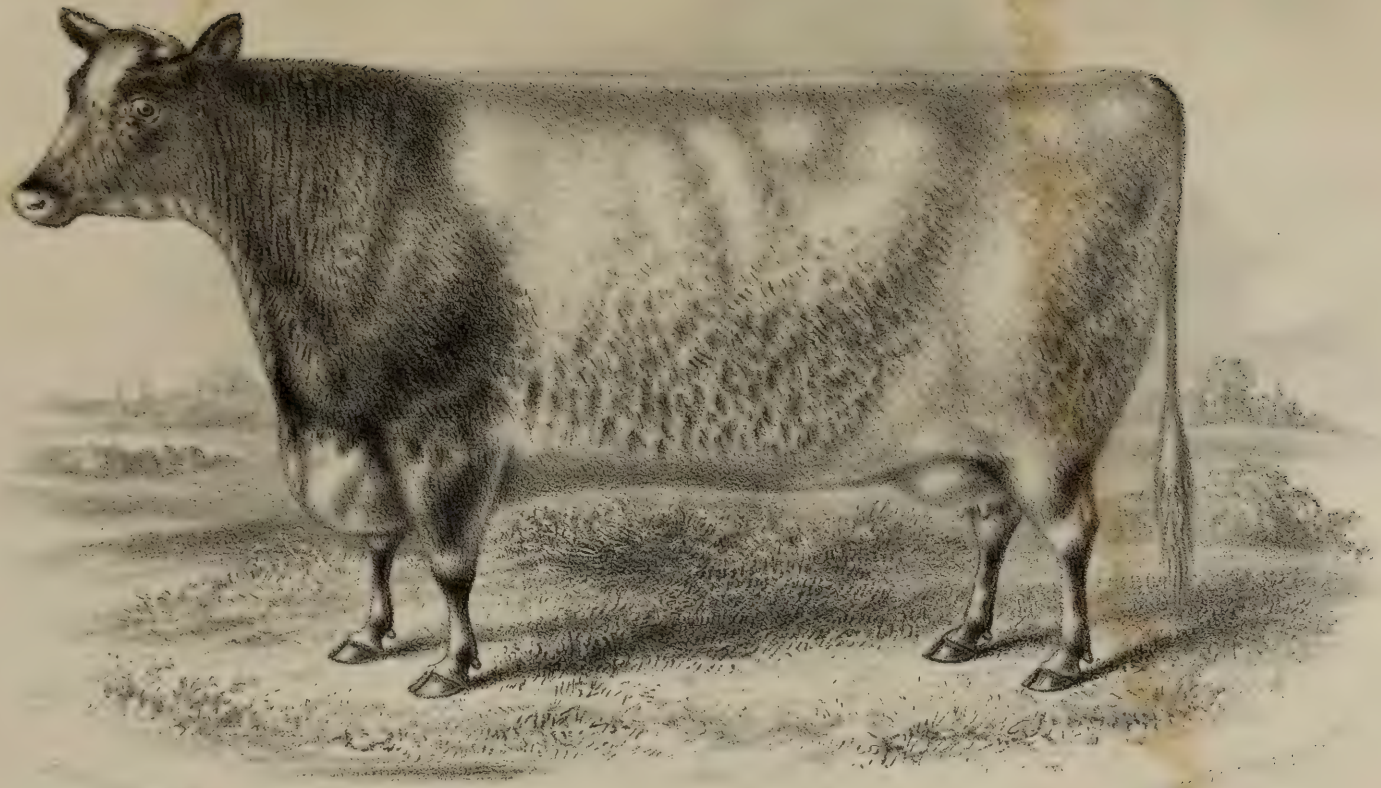

FEMALE HEIFER 2 YEARS OLD.

Bred by S. A. Potter Esq.re Springfield Hall, Lancaster

GRASSHOPPER,

Roan, calved May 19, 1852,

Bred by Mr. S. E. Bolden, Springfield Hall, the property of Mr. W. Woodward, Bredons Norton; got by Molecatcher (10537), dam (Cicely) by Mahomed (6170), g. d. (Julia) by Paganini (2405), gr. g. d. by Jerry (2159), — by Rob Roy (557), — by Pilot (496), — by Young Albion (15), — by Minor (441), — by Twin Brother to Ben (660).

Produce in	Name, &c.	By what Bull.	By whom bred.
1856, Dec. 3, r. & w., C.C.	Gallopade	Duke of Dorset, 14438	Mr. Bolden

Gallopade, sold to Mr. J. B. Stanhope, M.P., Revesby Abbey, Boston.

GRATITUDE,

White, calved June 6, 1852,

Bred by and the property of Colonel Kingscote, Kingscote Park; got by Fourth Duke of York (10167), dam (Gertrude) by Brunel (7857), g. d. (Rose) by Frederick (3837), gr. g. d. (Violet) by Henwood (2114), — (Virginia) by Wharfdale (1578), — by Young Marske (419), — by Meteor (432), — by Western Comet (689), — by Favourite (252), — by Cupid (177), — by Grandson of Bolingbroke (280), — by Foljambe (263), — by R. Alcock's Bull (19).

1855, June, roan, B.C.	Guardsman	Chaff-cutter, 12572	Col. Kingscote

GRECIAN QUEEN,

Red and white, calved in July, 1852,

Bred by Mr. W. Rust, Auchinleck, got by Vice-President (11002), dam (Ury Lass) by The Pacha (7612), g. d. (Daisy) by Second Duke of Northumberland (3646), gr. g. d. (Carnation) by Sillery (5131), — (Red Gilliver) by Young Western Comet (1575), — by Western Comet (689), — by Young Western Comet (1575).

1855, Mar. 4, r. & w., B.C.	Julius Cæsar	Grand Turk, 12970	Mr. Gibson
1856, June 9, roan, B.C.	Captain Barclay	do.	do.

GREEK SLAVE,

Red, calved June 7, 1851,

Bred by and the property of Lord Dufferin, Clandeboye; got by Defiance (10107), dam (Alicia) by Sir John Sinclair (5165), g. d. (Alicia) by Coriander (6895), gr. g. d. (Adelaide) by Escape (11446), — (Venus) by Falstaff, — by Whisker, — by Hero.

1854, Feb. 28, roan, B.C.	Lord Gifford	King William, 10379	Lord Dufferin

GRIZILDA,

Roan, of 1850, Vol. xi., p. 478,

Bred by and the property of Mr. H. T. Peacock, Haddockstones; got by Favour (9114), dam (Red Devis) by Haddock (3961), &c.

1855, May 20, red, C.C.	Graceless	Plato, 11907	Mr. Peacock
1856, July 14, red, C.C.	Gulnare	Grove Derg, 14655	do.

GRIZZLE,

Roan, of 1849, Vol. xi., p. 478,

Bred by and the property of Mr. J. Renton, Farnley; got by Laudable (9282), dam (Red Rose) by The Stuart (7623), &c.

Produce in		Name, &c.	By what Bull.	By whom bred.
1854, June 1, roan,	C.C.	Strawberry	Capt. Riffa, 12551	Mr. Renton
1855, Nov. 13, red,	C.C.	Red Bloom	Sir W. Scott, 13753	do.
1856, Oct. 13, roan,	C.C.	Betsy	Capt. Riffa, 12551	do.

GUARDIANA,

Roan, of 1849, Vol. xi., p. 478,

Bred by and the property of Mr. J. Clark, Aldborough; got by Whittington (12299), dam by Mehemet Ali (7227), &c.

1855, Dec 16, roan,	C.C.	Primrose	Prince Arthur, 13497	Mr. Clarke
1856, Dec. 6, roan,	B.C	Heir Apparent	do.	do.

GUIDING STAR,

Roan, calved February 6, 1853,

Bred by and the property of Mr. Torr, Aylesby Manor; got by Crown Prince (10087), dam (Gleamy) by Vanguard (10994), g. d. (Glitter) by Londesboro' (6142), gr. g. d. (Glowworm) by Ranunculus (2479), — (Golden Locks) by Remus (4932), — by Prince Comet (1342), — by Count (170), — by Prince of Waterloo (528), — by Young Favourite (255).

1855, June 22, roan,	C.C.	Gay Bride	Brideman, 12493	Mr. Torr
1856, May 24, r. & w.,	B.C	(Steer)	Vanguard, 10994	do.

GUTTA,

Red and white, calved March 4, 1851,

Bred by and the property of Mr. J. Ashburner, Scales; got by Gutta Percha (10290), dam (Bright Eyes) by Retriever (9546), g. d. (Red Rose) by Surprise (5363), gr. g. d. (Short Horn) by Gleaston Castle Bull (6040), — by Young Gainford (9140).

1854, May 26, roan,	C.C.	(dead)	Matchem, 14937	Mr. Ashburner
1855, May 4, roan,	B.C.	(dead)	do.	do.
1856, April 18, roan,	B.C.	Idle Boy	Senator, 152[illegible]4	do.

GWEM,

Roan, calved in January, 1853,

Bred by and the property of Mr. J. Benson, Tavistock; got by Taviton (15368), dam (Gonilda) by Lamplighter (8204), g. d. (Gillian) by Third Duke of Cambridge (5941), gr. g. d. (Gertrude) by Scaleby (6448), — (Gamma) by Smeatonian (5213), — by Champion (3319), — by Phenomenon (491), — by Mr. Allison's Grey Bull (26).

1855, June 20, roan,	C.C.		Kirkl'ton 2nd, 13119	Mr. Benson
1856, Aug. 12, red,	C.C.	Gaylass	Cock'stor, 14289	do.

GYNETH,

White, calved May 4, 1847,

Bred by Mr. J. Benson, Tavistock, the property of Messrs. Edgecombe and Staines, Taviton; got by Third Duke of Cambridge (5941), dam (Guendelon) by Third Duke of Cambridge (5941), g. d. (Gamma) by Smeatonian (5213), &c.—See Gwem.

Produce in		Name, &c.	By what Bull.	By whom bred.
1854, Sept., roan,	C.C.	Glee	Sheepstor, 13692	Mr. Benson
1855, June 22, roan,	C.C.		Kirkl'ton 2nd, 13119	do.
1856, July 4, roan,	C.C.	Graceful	do.	do.

HAIDEE,

Roan, calved March 15, 1851,

Bred by Mr. G. Reid, Ballencrieff; got by New Year's Gift (10564), dam (Charlotte) by Belted Will (6780), g. d. (Bessy) by Roger (13615), gr. g. d. by a son of Young Monarch (2327), — by Young Monarch (2327), — by Pilot (496), — by Satellite (1420).

1856, Feb. 15, white, C.C	Lillywhite	Capt. Balco, 12546	Mr. Binnie

HANDBELL,

Roan, calved December 14, 1853,

Bred by and the property of Lord Hill, Hawkstone; got by Highthorn (13028), dam (Harmony) by Dulcimer (3658), g. d. (Hyacinth) by Second Comet (5101), gr. g. d. (Picotee) by Prince Paul (4827), — (Penelope) by Monarch (2324), — by Satellite (1420), — by Cato (119), — by Charles (127), — by Windsor (698), — by Chilton (136), — by Colonel (152).

1856, Aug. 12, white, B.C.	Comedian	Cavendish, 12570	Lord Hill

HANDSOME,

Red and white, calved November 24, 1851,

Bred by and the property of Lord Walsingham, Merton Hall; got by Jack Andrews (9243), dam (Handsome) by Lane's Bull (8208), g. d. (Roan Cow) by Aisthorpe Bull (6708), gr. g. d. by Herdsman (6076), — by Young Quarternion (8447), — by Young Warrior (8755), — by Waddingworth (668).

1856, Oct. 10, r. & w., B.C.	Windham	Merton, 13332	Lord Walsingham

HANDSOME,

Red, calved March 24, 1850,

Bred by Mr. R. Maxwell, Islanmore; got by Probus (8437), dam (Helena) by Sir John Sinclair (5165), g. d. (Nickleby) by Noble (4578), gr. g. d. (Bonny Pap) by Napoleon (2349), — bred by Mr. Robson, of Holtby.

1854, Apr. 14, r. & w., C.C.	Calico	Y. Buck'gham, 11220	Mr. Maxwell

HANNAH,

Roan, calved April 20, 1850,

Bred by Mr. Brunskill, Newton, the property of Messrs. Morton, Skelsmergh Hall; got by Duke of Cambridge (14432), dam by Wharton (2833), g. d. by Sir William (2640), gr. g. d. by Young Rockingham (2549), — by Thorpe (1515), — by Northumberland (464), — by Styford (103), — by Bolingbroke (86).

Produce in		Name, &c.	By what Bull.	By whom bred.
1853, May 3, roan,	C.C.	Hannah 2nd	Hautboy, 10304	Mr. Brunskill
1854, May 5, roan,	B.C.	(Steer)	do.	do.
1856, Jan. 3, roan,	C.C.	Hannah 3rd	Prelate, 11919	Messrs. Morton

HANNAH 2ND,

Roan, calved in May, 1853,

Bred by Mr. Brunskill, Newton, the property of Messrs. Morton, Skelsmergh Hall; got by Hautboy (10304), dam (Hannah) by Duke of Cambridge (14432), g. d. by Wharton (2833), &c.— See Hannah.

1856, May, roan,	B.C.	Lord Raglan 2nd	Lord Raglan, 13241	Messrs. Morton

HAPPINESS,

Roan, calved March 18, 1854,

Bred by Mr. Jonas Webb, Babraham, the property of Lady Pigot, Chippenham Park; got by Lord of the North (11743), dam (Countess of Hardwicke) by Percy (6283), g. d. (Celia) by Third Duke of Northumberland (3647), gr. g. d. (Cornflower) by Bashaw (1692), — (Columbine) by Helmsman (2109), — by Colummella (904), — by Regent (544), — by Palantine (478), — by Palmflower (480), — by Patriot (486), — by Driffield (223), — by C. Holmes' Bull (314).

1856, April 2, white,	B.C.	(Steer)	Yg. Scotland, 13681	Mr. Webb

HAREBELL 2ND,

Roan, calved in May, 1849,

Bred by Mr. Pym, The Hasells, the property of Mr. J. Kinder, Sandridgebury; got by George 4th, dam (Harebell) by Heart of Oak, g. d. (Young Helen) by Nottingham (4598), gr. g. d. (Helen) by Reformer (4920), — (Rosebud) by Roger-de-Coverley (5178), — (Red Rose) by Alexander (1624).

1856, Jan. 3, r. & w.,	C.C.	Miss Havelock	Royalty	Mr. Kinder

HARMLESS,

Roan, calved May 22, 1852,

Bred by Mr. J. Clover, Creeting, the property of Mr. T. Crisp, Butley Abbey; got by Creeting (11317), dam (Honesty) by Stilton (6546), g. d. (Bottisham) by a son of Wellington (683), gr. g. d. by Stanwick (1477), — (Lemonade) by Satellite (1419), — by Introduction (328), — by George (273), — by Cripple (171), — by Irishman (329).

1856, May 6, roan,	B.C.	Acorn	Rob'n Crusoe, 13609	Mr. Crisp

HARMLESS,

Red and white, calved December 13, 1852,

Bred by Mr. Colvin, Pishobury, the property of Mr. W. Butcher, Ewell; got by Tortworth (10966), dam (Harmony) by Weardale (5616), g. d. (Melody) by Rockingham (2550), gr. g. d. (Chauntress) by Miracle (2320), — by Fitz-Remus (2025), — by Cato (119), — by Whitworth (695), — bought of Mr. Mason.

Produce in	Name, &c.	By what Bull.	By whom bred.
1856, June 23, roan, C.C.	Lizzy	The Buck, 13836	Mr. Butcher

HARMLESS,

White, calved in 1852,

Bred by Mr. J. Barrett, Maiden Hill, the property of Mr. Heskett, Plumpton Hall; got by Bromptonio (8907), dam (Ellen) by Election (9078), g. d. (Duchess) by His Royal Highness (4039), gr. g. d. (Primrose) by Prime Minister (2456), — (Dairymaid) by the Duke (5432).

1856, Mar. 17, white, C.C.	Harmless 3rd	Alma, 14086	Mr Heskett

HARMONY,

White, of 1850, Vol. xi., p. 480,

Bred by Mr. Fetherstonhaugh, Kirkoswald; got by Lord Hardinge (10449), dam (Harmless) by Cleveland Lad (3407), &c.

1855, March, white, B.C.	Humbolt	Solon, 13766	Mr. Fetherstonh'h
1856, March, white, C.C.	Gem of Sandford	do.	Mr. Fawcett

HARMONY,

Red and white, of 1850, Vol. xi., p. 480,

Bred by Dr. Timm, Scrooby House, the property of Mr. W. Butcher, Ewell; got by Brownie (8909), dam (Melody) by Ranunculus (2479), &c.

1856, March 5, red, C.C.	Music	Hopeful, 13043	Dr. Timm

Music, the property of Mr. Whitehead, Baltonsboro, Glastonbury.

HARPSICHORD,

White, calved April 30, 1851,

Bred by Mr. Fetherstonhaugh, Kirkoswald, the property of Viscount Strathallan, Castle Strathallan; got by Abraham Parker (9856), dam (Harmless) by Cleveland Lad (3407), g. d. (Hawkey) by Red Rose Bull (2493), gr. g. d. (Hart) by Rex (1375), — bought of Mr. Richardson, Hart.

1855, April 30, roan, B.C.	Hospodar	Sir Charles, 12075	Mr. Fetherstonh'h
1856, March 29, roan, C.C.	Queen of Sandford	Gn. Haynau, 11520	Mr. Fawcett

Queen of Sandford, sold to Mr. S. Marjoribanks, Bushey Grove, Watford.

HARRIETTE,

Roan, calved March 6, 1854,

Bred by and the property of Mr. R. Chaloner, Kingsfort; got by Hopewell (10332), dam (Heath Rose) by Baron Warlaby (7813), g. d. (Hohenlinden) by Pilgrim (4701), gr. g. d. (Honesty) by Shakespeare (2614), — by Sheridan (2616), — by Normanby (1278), — by a Bull of Mr. W. Smith's, West Rasen.

Produce in	Name, &c.	By what Bull.	By whom bred.
1856, Mar. 20, white, B.C.		Emperor, 12835	Mr. Chaloner

HARRIET 1st,

Red and white, calved in August, 1846,

Bred by and the property of Messrs. Morton, Skelsmergh Hall; got by Tomboy (5494), dam (Jay) by Rokeby (8502), g. d. (Flora) by Petteril (4685), gr. g. d. (Snowdrop) by Duke (1933), — by Northumberland (464), — by Styford (103), — by The Lame Bull (358), — by Bolingbroke (86).

1850, May, red & w., B.C.	(Steer)	Tomboy, 5494	Messrs. Morton
1851, May, red, C.C.	Harriet 2nd	Brewster, 7847	do.
1852, June, red, C.C.	Harriet 3rd	do.	do.
1853, June, red, C.C.	(slaughtered)	do.	do.
1854, June, red & w., B.C.	(Steer)	Prelate, 11919	do.
1855, June, red & w., C.C.	Harriet 4th	do.	do.

HARRIET 3rd,

Red, calved in June, 1852,

Bred by and the property of Messrs. Morton, Skelsmergh Hall; got by Brewster (7847), dam (Harriet 1st) by Tomboy (5494), g. d. (Jay) by Rokeby (8502), &c.—See Harriet 1st.

1856, April, roan, B.C.	General Havelock	Prelate, 11919	Messrs. Morton

HAUGHTY,

Red and white, calved July 11, 1853,

Bred by and the property of Lord Hill, Hawkestone; got by Highthorn (13028), dam (Impudence) by Lord of the Isles (9325), g. d. (Concord) by Dulcimer (3658), gr. g. d. (Nymph) by Second Comet (5101), — (Cactus) by Prince Paul (4827), — by Monarch (2324), — by Dr. Syntax (220), — by Charles (127), — by St. John (572), — by The White Bull (421), — by Favourite (252), — by Dalton Duke (188), — by R. Alcock's Bull (19), — by Smith's Bull (608), — by Jolly's Bull (337).

1856, July 18, r. & w., B.C.	Coxcomb	Cavendish, 12570	Lord Hill

HAWTHORN,

Red, calved April 7, 1850,

Bred by and the property of Mr. J. Renton, Farnley; got by Laudable (9282), dam (Ima) by Romulus (6407), g. d. (Jemima) by Napoleon (4533), gr. g. d. (Patent) by Norfolk (2377), — (Minna) by Reformer (4914), — by Hero (1110).

Produce in	Name, &c.	By what Bull.	By whom bred.
1855, Nov. 12, red, C.C.	Isabella	Sir W. Scott, 13753	Mr. Renton
1856, Nov. 18, roan, C.C.	(dead)	do.	do.

HAWTHORN BLOSSOM,

Red and white, calved January 10, 1853,

Bred by Mr. M. S. Stewart, Southwick, the property of The Shakers, Union Village, U.S. A.; got by Hudibras (10339), dam (Cherry Blossom) by Roland (2556), g. d. (Old Cherry) by Pirate (2430), gr. g. d. by Houghton (318), — by Marshal Blucher (416), — from the Stocks of Messrs. Wright and Charge.

1856, April 3, red, B.C.	Hawthorn Hero	Capt. Balco, 12546	Mr. Douglas

HAWTHORN HILL,

Red and white, calved in June, 1848,

Bred by Mr. Crawford Noble, Berry Hill, the property of Messrs. Smith and Co., Hillhead; got by Duke (7980), dam (Red Tibby) by Sir Robert Peel (7512), g. d. (Lady Provost) by the Buchan Laddie (5814), gr. g. d. (Flowers of Niger) by Rob Roy, — White Beauty.

1854, April, roan, C.C.	Daisy Hill	Pr. Charlie, 13503	Mr. Noble
1855, Apr. 24, r. & w., C.C.	Ruby Hill	Elphinstone, 14492	Messrs. Smith & Co.
1856, Mar. 23, r. & w., C C.	Emma Lyon Hill	do.	do.

HAZEL,

Roan, calved in April, 1851,

Bred by and the property of Mr. J. G. Dixon, Caistor; got by Lincoln (10422), dam (Lady Hawthorn) by Remus (4932), g. d. (Strawberry) by Wellington (680), gr. g. d. by Favourite (252).

1855, July, white, C.C.	Broom	Protection, 10662	Mr. Dixon

HAZELTOP 2ND,

Roan, calved March 10, 1851,

Bred by and the property of Mr. Heskett, Plumpton Hall; got by Abraham Parker (9856), dam (Hazeltop) by Cleatham (5861), g. d. (Harrington) by Majesty (2250), gr. g. d. (Princess) by The Duke (5432).

1854, April 15, white, B.C.		Speculation, 12135	Mr. Heskett
1855, April 17, roan, C.C.	Hazeltop 5th	Sir Charles, 12075	do.
1856, April 12, white, C.C.	Hazeltop 6th	Sir H. Gwynne, 12080	do.

HEARTLESS,

Red and white, calved April 9, 1853,

Bred by and the property of Mr. E. Lawford, Southcott; got by Lord Shaftoe (11746), dam (Heedless) by Corporal (6889), g. d. (Careless) by Siddington (5727), gr. g. d. (Chora) by Frederick (3837), — (Ada) by Treasurer (5513), — by Rupert (2580), — by North Star (460), — by Cripple (173), — by Minor (441), — by Freeman (269), — by Danby (190).

Produce in	Name, &c.	By what Bull.	By whom bred.
1855, Dec. 29, roan, B.C.	(dead)	D of Sussex, 12772	Mr. Lawford

HEARTSEASE,

Roan, calved in May, 1846,

Bred by Mr. Carruthers, Dormont, the property of Mr. Murphy, Castletown; got by The Grey (7603), dam (Cowslip) by Auld Robin Grey (6753), g. d. (Buttercup) by Dormont (693), gr. g. d. (Betty) by Sultan (7567), — from the stock of Mr. Wilson, Edington Mains.

1856, June 23, white, C.C	Heliotrope	Valiant, 10989	Mr. Verner

HEARTSEASE,

Red and white, calved February 22, 1853,

Bred by and the property of Mr. Jonas Webb, Babraham; got by Lord of the North (11743), dam (Countess of Hardwicke) by Percy (6283), g. d. (Celia) by Third Duke of Northumberland (3647), gr. g. d. (Cornflower) by Bashaw (1692), — (Columbine) by Helmsman (2109), — by Columella (904), — by Regent (544), — by Palatine (478), — by Palmflower (480), — by Patriot (486), — by Driffield (223), — by C. Holmes' Bull (314).

1855, April 4, red,	B.C.	King Alfred	Cheltenham, 12588	Mr. Webb
1856, April 8, red,	B.C.	Lord Erskine 1st	Marq. Bute, 11788	do.

HEBE,

Roan, calved in December, 1849,

Bred by Mr. Emmerson, Eryholme, the property of Mr. A. Cruickshank, Sittyton; got by Lord Stanley (9328), dam (Bright Eyes) by Wallace (9799), g. d. by Newton (4566), gr. g. d. by Childers (3371), — by Fitz-Remus (2025), — by Whitworth (695).

1856, March 17, roan, C.C.	Hand Maid	The Baron, 13833	Mr. Cruickshank

HEBE,

Roan, calved August 24, 1853,

Bred by Mr. Fowler, Henlow, the property of Mr. Crawley, Stockwood Park; got by Kirklevington (11639), dam (Young Heroine) by Brennus (8902), g. d. (Heroine) by Broughton Hero (6811), gr. g. d. (Chauntress) by Miracle (2320), — by Fitz-Remus (2025), — by Cato (119), — by Whitworth (695), — bought of Mr. Mason.

1856, July 24,	C.C.	(dead)	Gt. Duke, 12973	Mr. Crawley

HEBE 2ND,

Red and white, calved March 20, 1852,

Bred by Mr. T. Harris, Twyford, the property of Mr. E. Hall, Shallcross Hall; got by Van Amburgh (9770), dam (Hebe) by Duke (6941), g. d. by Spectator (2688), gr. g. d. by Harold, Jun. (1096), — by Albion (1619), — by Favourite (6996), — by Favourite (252).

Produce in	Name, &c.	By what Bull.	By whom bred.
1855, Apr. 22, r. & w., B.C.	(slaughtered)	G.-son of L Hardinge	Mr. Hall
1856, July 16, r. & w., C.C.	Hebe	Priam, 15079	do.

HEBE,

White, calved April 18, 1851,

Bred by Mr. James Hodson, Twyford, the property of Lord Lurgan, Brownlow House; got by Leinster, dam (Haidee) by Ury (5536), g. d. (Harriet) by Noble (4578), gr. g. d. (Helen) by Invalid (4076), — (Lady Sarah) by Satellite (1420), — by Cato (119), — by Jupiter (342), — by George (273), — by Chilton (136), — by Irishman (329), — by B (45).

1855. Feb. 21, roan, C.C.		Lord Eglinton	Lord Lurgan
1856, Feb. 6, roan, C.C.	Mincepie	Valiant, 10989	do.

HEBE,

White, calved September 26, 1853,

Bred by and the property of Mr. T. Proctor, Wall's Court; got by Gladiator (11534), dam (Hernia) by Alfred (6732), g. d. (Daphne) by Accordion (5708), gr. g. d. (Crystal) by Tathwell (5399), — by Baronet (1687), — by Prime Minister (2454), — by Major (398), — by George (1067), — by Surprise (2716), — by Brown's Bull (820).

1856, March 24, roan, B.C.	Hereward	Merlin, 14946	Mr. T. Proctor

HEBE,

Roan, calved August 25, 1853,

Bred by and the property of Mr. H. Smith, Drax Abbey; got by Captain Shaftoe (6833), dam (Hope) by Duke of York (6947), g. d. (Faith) by Shakespeare (2614), gr. g. d. (Famous) by Soldier (2656), — (Fortune) by Young Favourite (254), — by Young Barmpton (55), — by Wellington (680), — by Phenomenon (491), — by Favourite (252).

1856, Nov. 8, red ro., B.C.	Hindoo	Brideman, 12493	Mr. Smith

HEBE,

Roan, calved March 8, 1853,

Bred by and the property of Mr. R. Stratton, Broad Hinton; got by Tenantry (13829), dam (Cloudy) by Duke of Gloucester (10153), g. d. (Hebe) by Wroughton (8789), gr. g. d. (Harebell) by Young Phœnix (7331).

1856, Mar. 1, r. & w., C.C.	Hinda	Nottingham, 15014	Mr Stratton

HEBE 20TH,

Roan, of 1851, Vol. xi., p. 483,

Bred by Mr. Wilkinson, Lenton, the property of Mr. Topham, Welford; got by St. Albans (7462), dam by Prince Royal (7371), &c.

Produce in	Name, &c.	By what Bull.	By whom bred.
1855, May 15, roan, C.C.	Hope	Clarendon, 12605	Mr. Cowley
1856, June, roan, B.C.	Hercules	King John, 14763	do

HELEN,

Red and white, calved April 16, 1850,

Bred by Mr. H. Ambler, Watkinson Hall; the property of the Rev. J. D. Jefferson, Thicket Priory; got by Senator (8548), dam (Marion) by Orontes (4623), g. d. (Canzonet) by Roman (2561), gr. g. d. (Madrigal) by William (2840), — (Nectar) by Firby (1040), — by Star (1479), — by Western Comet (689), — by a son of George.

1852, Dec. 31, roan, B.C.		Lord Byron, 11710	Rev. J. D. Jefferson
1854, May 4, roan, B.C.		The Abbott, 13831	do.
1855, March 5, roan, B.C.		The Emperor, 13854	do.
1856, May 14, r. & w., C.C.		Wat'loo Hero, 13981	do.

HELEN,

Red, calved in April, 1852,

Bred by Mr. J. Gardiner, Kinkell, the property of Viscount Strathallan, Strathallan Castle; got by Beau of Southwick (9945), dam (Young Rosy) by Young Roger (15175), g. d. (Rosy) by Tip Top 2nd (15414), gr. g. d. (Mysie) by Casham (14248), — (White Duchess) by Carlos (1788), — by Sultan (1485), — by Albion (731), — by Diomed (974), — by Barmpton (54), — by Wellington (679), — by Sultan (631), — by a son of Punch (531), — by Hubback (319), — by Dalton Duke (188).

1855, Apr. 3, r. & w., B.C.		The Squire 15401	Visct. Strathallan
1856, Apr. 10, r. & w., B.C.	Hector	Barn. Rudge, 11142	do

HELEN,

White, calved December 7, 1852,

Bred by Mr. R. Lawson, the property of Mr. T. Lawson, Stapleton Grange; got by Raby (11967), dam (Bright Eyes) by Bernardo (8885), g. d. (Agnes) by Matchem (4418), gr. g. d. (Miss Slee) by Magnum Bonum (2243), — (Bright Eyes) by Sir Stephen (1454), — by Mark (2266), — by Rufus (570), — by St. John (572), — by Pope (514), — by Chilton (136).

1856, May 26, roan, B.C.	Napoleon	Lord Raglan, 13238	Mr. Lawson

HELEN,

White, calved in 1851,

Bred by Mr. E. W. S. Owen, Condover Hall; got by Prince Albert (10636), dam (Queen Anne) by Uncle Dan (7656), g. d. (Adelaide) by Plumpton (2440), or Young Ronald (5007), gr. g. d. (Fair Helen) by Gainford (2044), — (Venus) by Cripple (1887), — by Young Rockingham (2549), — by Wellington (2824), — by Major (2255), — by Northumberland (464), — by Styford (103), — by Bolingbroke (86).

Produce in	Name, &c.	By what Bull.	By whom bred.
1856, Feb. 25, white, C.C.	Queen Helen	Columbus, 12616	Mr. S. Owen

Queen Helen, sold to The Hon. H. N. Hill, Berrington, Shrewsbury.

HELEN,

Roan, calved March 26, 1852,

Bred by and the property of Mr. R. Stratton, Broad Hinton; got by Hero of the West (8150), dam by The Red Duke (8694), g. d. by Lottery (4280), gr. g. d. by Lottery (4280), — by Phœnix (6290).

1856, Oct. 20, red, C.C.	Emma	King John, 14763	Mr. Stratton

HELENA,

Red, of 1847, Vols. x. and xi., pp. 397, 484,

Bred by Mr. Bowly, Siddington, the property of Mr. E. Lawford, Southcott; got by Hampden (8129), dam (Silvia) by Leo (4208), &c.

1855, Jan. 30, roan, C.C.	Buttercup	Snowstorm, 12119	Mr. Bowly
1856, Jan. 7, roan, B.C.	Hero of Alma	Lord Raglan, 13225	Mr. Lawford

HELPMATE,

Roan, calved August 23, 1854,

Bred by Mr. Abbey, Wellingborough Grange, the property of Mr. W. W. Slye, West Haddon Lodge; got by Rubens (13642), dam (Hilarity) by Preston (8408), g. d. (Helena) by Percy (6283), gr. g. d. (Harriet) by Bashaw (1692), — (Fanny) by Helmsman (2109), — by Commodore (3444), — by Columella (904), — by Shakespeare (1429), — by Magnet (392), — by Blyth Comet (85), — by Neswick (1266), — by Favourite (1033).

1856, April 4, roan, C.C.	Honeysuckle	Sultan, 15357	Mr. Slye

HENRIETTA,

White, calved April 24, 1849,

Bred by and the property of Mr. W. Linton, Sheriff Hutton; got by Ingram (9236), dam (Rose of Lucerne) by Liberator (7140), g. d. (Lady Gordon) by Prince Albert (4791), gr. g. d. (Hannah) by Young Matchem (4422), — (Sowerby) by Red Rover (4904), or Rockingham (2551), — by Whisker (1579), — by Pilot (496).

1855, Jan. 21, roan, C.C.	Mignionette	Bates, 12451	Mr. Linton

HERESY,

Roan, calved December 30, 1853,

Bred by Lord Hill, Hawkestone; got by Highthorn (13028), dam (Witch) by Humber (7102), g. d. (Omen) by Evander (6981), gr. g. d. (Fairy) by Warlock (5599), — (Violet) by Wiseton (2848), — by Ivanhoe (1131), — by Regent (544), — by Prince (521).

Produce in	Name, &c.	By what Bull.	By whom bred.
1856, Nov. 30, roan, B.C.	Caradoc	Cavendish, 12570	Lord Hill

HERNIA,

Roan, of 1850, Vol. xi., p. 485,

Bred by Mr. J. C. Adkins, Milcote, the property of Mr. T. Proctor, Walls Court; got by Alfred (6732), dam (Daphne) by Accordion (5708), &c.

1856, Jan. 24, red ro., C.C.	Hernia 2nd	Gladiator, 11534	Mr. Proctor

HEROINE 2ND,

Red and white, of 1850, Vol. xi., p. 486,

Bred by Mr. J. H. Downs, Grays, the property of Mr. J. Timm, Farnboro' Grange; got by Albert (8816), dam (Heroine) by Broughton Hero (6811), &c.

1856, April 25, roan, C.C.	Imogene	Neptune, 11847	Mr. Timm
Imogene, sold to Mr. Crawley, Stockwood Park, Luton.			

HESTER,

Red and white, of 1849, Vol. xi., p. 487,

Bred by Mr. J. Beetham, West Harlsey, the property of Lord Greenock, Thornton-le-Street; got by Bromptonio (8907), dam (Harriett) by Horatio (7097), &c.

1855, June 10, r. & w., C.C.	Helena	Eugene Aram, 10210	Mr. Beetham
1856, Dec., roan, C.C.	Helen	Brompton, 14200	do.
Helena, sold to Lord Greenock, Thornton-le-Street, Thirsk.			

HETHEL THORN,

Roan, calved September 19, 1851,

Bred by and the property of Mr. T. W. Bramston, M.P., The Skreens; got by Tortworth (10966), dam (Myrtle) by Essex Hero (9096), g. d. (Duchess) by Duke of Marlboro' (3645), gr. g. d. (Miss Chrisp) by Captain (3273), — (Nanny) by Emperor (1974) — by Snowball (2647), — by a son of St. Albans (1412), — by Colonel Trotter's Son of Lawnsleeves (365), — by Barnaby (1678).

1856, Feb. 14, roan, C.C.	D'ss of Cambridge	Orestes, 15027	Mr. Bramston

HOLLYOAKE,

Red and white, calved March 26, 1850,

Bred by and the property of Mr. W. Miles, M.P., Leigh Court; got by Darlington (14375), dam (Daffodil) by Prince Ernest (4818), g. d. (Dido) by Wallace (5586), gr. g. d. (Dairymaid) by Wellington (2824), — (Dorothy) by Marmion (406), — by Layton (366), — by Phenomenon (491), — by Favourite (252), — by Favourite (252), — by Hubback (319), — by Snowdon's Bull (612), — by Waistell's Bull (669), — by Masterman's Bull (422), — by The Studley Bull (626).

Produce in		Name, &c.	By what Bull.	By whom bred.
1855, Jan. 20, roan,	C.C.		Berrington, 14161	Mr. Miles
1856, Jan. 7, r. & w.,	C.C.		Franklin, 14568	do.
1856, Dec. 2, red,	B.C.		do.	do.

HOME,

Red and white, calved in February, 1849,

Bred by the Rev. C. Barter, Sarsden, the property of Mr. G. Garne, Churchill Heath; got by Snowball, dam (Welcome) by Sherborne (10805), g. d. (Return) by Stanhope (5315), gr. g. d. (Modesty) by Eclipse (1949), — (Spot) by Young Rockingham (2547), — by Don Cossack (986).

1852, Oct., red & w.,	C.C.	Present	Son of Milton, 10461	Mr. Barter
1853, Oct, red,	B.C.	Homely	Bristol, 11205	do.
1855, Oct., red,	B.C.	Snowspot	Field Marshal, 14545	do.

Present, the property of Mr. Hodges.

HONEYSUCKLE 2ND,

Roan, calved August 6, 1852,

Bred by the Earl of Zetland, Aske Hall, the property of Mr. R. Thornton, Stapleton; got by Ravensworth (10681), dam (Hepatica) by Lonsdale (9305), g. d. (Fuchsia) by Wizard (6688), gr. g. d. by Wiseton (2848), — by Walter (2811), — by Mercury (2301), — by Star (1479), — by Wellesley (1571), — by Western Comet (689), — by Phenomenon (491), — by Chieftain (135).

1856, April, roan,	B.C.	His Lordship	Angelo, 12397	Mr. Thornton

HONEYSUCKLE,

Red and white, calved November 30, 1853,

Bred by and the property of Mr. H. J. Adeane, Babraham; got by Marquis of Bute (11788), dam (Gipsey) by Red Roan Kirtling (10691), g. d. (Gertrude) by Tomboy (7636), gr. g. d. (Frolic) by King of Trumps (4156), — (Butterfly) by Vanguard (5545), — by Robin Hood (4970), — by Anticipation (750), — by Emperor (1014), — by Young Windsor (699), — by Windsor (698).

1856, Dec. 26, roan,	C.C.	Primrose	M. of Wor'ster, 13308	Mr. Adeane

Primrose, sold to Mr. Waldock, Duxford, Cambs.

HONEYSUCKLE,

Roan, of 1841, Vols. vii., viii., ix., x., and xi., pp. 387, 372, 398, 401, 489,

Bred by Mr. W. D. Manning, Rothersthorpe; got by Eclipse (3684), dam (Dahlia) by Magnum Bonum (2243), &c.

Produce in		Name, &c.	By what Bull.	By whom bred.
1855, red and white,	C.C.	Juniper	Whittlebury, 9829	Sir H. Hoare

HONEYSUCKLE,

White, calved April 26, 1853,

Bred by Mr. H. L. Maw, Tetley, the property of Mr. J. Wells, Boothferry House; got by Saxe-Gotha (10786), dam (Sarah) by Sir Archibald (8566), g. d. by The Red Duke (7620), gr. g. d. (Sarah) by Hecatomb (2102), — by Belvedere 2nd (3127), — by Barmpton (5774), — by Kitt (2179), — by Middleton's Red Bull (438).

1855, Jan., white,	C.C.	(dead)	Napoleon 2nd, 14983	Mr. Wells
1856, Dec. 14, white,	C.C.	Honeysuckle	do.	do.

HONEYSUCKLE,

Roan, calved March 3, 1853,

Bred by Mr. Wood, the property of Mr. John Wood, Stanwick Park; got by Whittington (12299), dam (Beeswax) by Noble (4578), g. d. (Beeswing) by St. Helena (5055), gr. g. d. (Blossom) by Reformer (2502), — (Rosebud) by Margrave (2263), — by Leopold (2199), — by Hector (2103), — by Surly (2175), — by Traveller (655), — by Colonel (152).

1855, Dec. 2, roan,	C.C.	Woodbine	Prince Arthur, 13497	Mr. Wood

HOPE,

Roan, calved January 30, 1852,

Bred by and the property of Mr. Barnett, Stratton Park; got by Horatio (10335), dam (Lady Elizabeth) by Earl of Essex (6955), g. d. (White Rose) by Senator (1610), gr. g. d. (Red Rose) by Columella (904), — by Shakespeare (1429), — by Blyth Comet (85), — by Neswick (1266), — by Son of Favourite (252).

1855, April 9, roan,	C.C.	Moldavia 3rd	Hospodar, 13051	Mr. Barnett

HOPE,

Roan, calved in 1851,

Bred by and the property of Mr. J. Bowstead, Beck Bank; got by Bromptonio (8907), dam (Berrier) by a son of Chorister (3378), g. d. (Twin Cow) by Wallace (5586), gr. g. d. (Helen) by Mormion (4379), — (Old Helen) by St. Albans (5047).

1854, Oct., roan,	B.C.	Beck Bank	Precedent, 11918	Mr. Bowstead
1855, Oct., white,	C.C.	Snowdrop	L. Napol. 2nd, 13259	do.

HOPEFUL,

Red and white, calved November 6, 1804,

Bred by and the property of Lord Hill, Hawkestone; got by Highthorn (13028), dam (Affable) by Augustine (9913), g .d. (Harmony) by Dulcimer (3658), gr. g. d. (Hyacinth) by Second Comet (5101), — (Picotee) by Prince Paul (4827), — by Monarch (2324), — by Satellite (1420), — by Cato (119), — by Charles (127), — by Windsor (698), — by Chilton (136), — by Colonel (152).

Produce in	Name, &c.	By what Bull.	By whom bred.
1856, July 15, r. & w., C.C.	Hapless	Hero, 13016	Lord Hill

HOPEFUL,

Roan, of 1848, Vol. xi., p. 490,

Bred by Mr. J. H. Langston, M.P., Sarsden House, the property of Mr. G. Hewer, Leagore; got by Locksley (4240), dam (Hopeful) by Young Commodore, &c.

1855, May 20, white, C.C.	Hope	Lord Milton, 10461	Mr. Langston
1856, April 21, roan, C.C.	(dead)	Field Marshal, 14545	do.

HURRICANE,

Red, calved May 21, 1852,

Bred by and the property of Mr. A. Longmore, Rettie; got by Balmoral (9920), dam (Red Hawthorn) by Jacob, g. d. (Durham 2nd) by Ury, gr. g. d. (Durham 1st) by Satellite (1420), — by Sirius (598), — by St. Albans (1412).

1856, June 19, lt. ro., C.C.	Ocean Gem	E. of Aberdeen, 12800	Mr. Longmore

HYACINTH,

Red, calved September 27, 1852,

Bred by Mr. Abbey, Wellingborough Grange, the property of Mr. W. H. Harrison, Clipston House; got by Lawgiver (10409), dam (Heartsease) by Preston (8408), g. d. (Helena) by Percy (6283), gr. g. d. (Harriet) by Bashaw (1692), — (Fanny) by Helmsman (2109), — by Commodore (3444), — by Columella (904), — by Shakespeare (1429), — by Magnet (392), — by Blyth Comet (85), — by Neswick (1266), — by Favourite (1033).

1855, July 25, red,	B.C.	Braybrook 1st	Clarendon, 12605	Mr. Harrison
1856, July 9, red,	C.C.	Verbena	Jethro Tull, 14742	do.

HYACINTH,

Red and white, calved in March, 1853,

Bred by and the property of Mr. J. G. Dixon, Caistor; got by Lincoln (10422), dam (Young Lady Hawthorn) by Protection (10662), g. d. (Lady Hawthorn) by Remus (4932), gr. g. d. (Strawberry) by Wellington (680), — by Favourite (252).

1856, March, roan,	B.C.	(Steer)	Hatcliffe, 12997	Mr. Dixon

HYMEN,

Red, calved July 14, 1853,

Bred by and the property of Lord Hill, Hawkestone; got by Highthorn (13028), dam (Amorous) by Augustine (9913), g. d. (Ballad Singer) by Dulcimer (3658), gr. g. d. (Mermaid) by Snowball (2651), — (Lady Marion) by Fairfax (1023), — by Favourite (1030), — by Harpham (1098), — by Percy (1312), — by Ketton (346), — by Expectation (247), — by Magnum Bonum (2882), — by Mr. H. Chapman's Bull, — by Mr. R. Grimstone's Bull, — by a son of Dalton Duke (188).

Produce in	Name, &c.	By what Bull.	By whom bred.
1856, July 14, r. & w., C.C.	Howie	Cavendish, 12570	Lord Hill

HYTON LOWTHER,

Roan, of 1847, Vol. xi., p. 490,

Bred by Mr. C. Hobson, Cross House, the property of Mr. S. Armstrong, Enniscorthy; got by Lord Melbourne (4264), dam (Miss Thompson) by Prime Minister (2456), &c.

1855, Apr. 14, r. & w., C.C.	Braystones	Lord John, 11730	Mr. Armstrong
1856, March 12, roan, B.C.	Ability	Malcolm, 13288	do.

IMPERIAL CHERRY,

Roan, calved August 5, 1853,

Bred by Mr. M. S. Stewart, Southwick; the property of Mr. J. Douglas, Athelstaneford; got by Hudibras (10339), dam (Rose of Southwick) by Baron of Ravensworth (7811), g. d. (Cherry Blossom) by Roland (2556), gr. g. d. (Old Cherry) by Pirate (2430), — by Houghton (318), — by Marshal Blucher (416), — bred from the stock of Messrs. Wright and Charge.

1856, April 25, white, C.C.	Cherry Empress	Capt. Balco, 12546	Mr. Douglas

Cherry Empress, the property of Mr. Carr, Stackhouse, Settle.

INNOCENCE,

Red, calved January 17, 1853,

Bred by and the property of Mr. R. Stratton, Broad Hinton; got by Clarendon (12605), dam (Star) by Hero of the West (8150), g. d. (Star) by Corporal (6899), gr. g. d. (Star) by Kenilworth (7118).

1855, Oct. 30, roan, B.C.		Hickory, 14706	Mr. Stratton

I. O.

Red and white, of 1849, Vol. xi., p. 492,

Bred by Mr. W. Ellison, Sizergh Castle, the property of Mr. W. Ellison, Jun., Low Sizergh; got by Calcetto Bianco (10014), dam (Rose) by Chancellor (1809), &c.

1855, July 30, r. & w., B.C.	Constitution	Voltigeur, 12274	Mr. Ellison
1856, May 25, roan, C.C.	May Queen	D. of Westm'd, 12780	Mr. Ellison, Jun.

IONE,

Roan, calved April 24, 1853,

Bred by Messrs. E. W. and S. Rich, Didmarton, the property of Mr. G. F. W. Miles, Ford Abbey; got by Douglas (12715), dam (Constance) by Berkeley (7830), g. d. (Crocus) by Ned Poins (6241), gr. g. d. (Viole) by Old Strickland (11870).

Produce in	Name, &c.	By what Bull.	By whom bred.
1856, Mar. 26, white, B.C.	(Steer)	Du. of Ulster, 12774	Messrs. Rich

IPHIGENIA,

Roan, calved February 15, 1853,

Bred by and the property of Mr. R. Stratton, Broad Hinton; got by Hero of the West (8150), dam (Duchess of Gloucester) by The Red Duke (8694), g. d. (Elegance) by Lottery (4280), gr. g. d. (Young Moss Rose) by Lottery (4280), — (Moss Rose) by Phœnix (6290).

1856, Jan. 20, roan, C.C.	Imagine	Nottingham, 15014	Mr. Stratton

IRENIA,

Light roan, calved in 1847,

Bred by Mr. W. Woodward, Bredons Norton; got by Selim (8545), dam (Victoria) by Champion (8939), g. d. (Crocus) by Cupid (3532), gr. g. d. (Myrtle) by Waddingworth (668), — (Old Cherry) by a son of Marfleet's Red Bull (1192).

1850, July 25, lt. ro., C.C.		Sir John, 15291	Mr. Woodward
1851, July 6, white, C.C.	Irenia 2nd	do.	do.
1852, May 14, white, B.C.		do.	do.
1853, May 2, lt. ro., C.C.	Irenia 3rd	do.	do.

IRIS,

Roan, calved March 16, 1853,

Bred by and the property of Lord Hill, Hawkestone; got by Hamlet (8126), dam (Intrigue) by Lord of the Isles (9325), g. d. (Melody) by Dulcimer (3658), gr. g. d. (Hyacinth) by Second Comet (5101), — (Picotee) by Prince Paul (4827), — by Monarch (2324), — by Satellite (1420), — by Cato (119), — by Charles (127), — by Windsor (698), — by Chilton (136), — by Colonel (152).

1856, Feb. 19, r. & w., B.C.	Comptroller	Cavendish, 12570	Lord Hill
1856, Dec 28, white, B.C.	Harold	Hotspur, 13052	do.

IRIS,

Roan, calved June 8, 1850,

Bred by Mr. J. C. Grant Duff, Eden, the property of Mr. S. Thorne, Thornedale, U.S.A; got by Louis d'Or (9336), dam (Ladye Love) by Lord Warden (7167), g. d. (Belinda) by Ranunculus (2479), gr. g. d. (Sylph) by Sir Walter (2637), — by Hotspur (1117), — by Coxcomb (928), — by Midas (435), — by Comet (155), — by Mr. R. Colling's Son of Favourite (252), — by Son of Favourite (252), — by Hubback (319).

1855, July 16, r. & w., C.C.	Olivia Jordan	D. of Camb'ge, 12742	Becar & Morris

IRIS,

Roan, calved March 1, 1852,

Bred by and the property of Messrs. J. and J. Gaitskell, Hall Santon; got by Usurper (12251), dam (I.X.L.) by U.X.L. (9764), g. d. (Lady) by Son of Prime Minister (2456), gr. g. d. (Sarah) by Favourite (3772), — (Cherry) by Punch (4849), — by Anthony, — by Young Western Comet (1575), — by Son of Layton (366), — by Layton (366), — by Simon (590).

Produce in	Name, &c.	By what Bull.	By whom bred.
1855, March 28, roan, C.C.	Wallflower	Balco 2nd, 11130	Messrs. Gaitskell
1856, Sept. 17, roan, B.C.	Milom	do.	do.

IRIS,

Roan, calved March 11, 1851,

Bred by Mr. Saunders, Nunwick Hall, the property of Mr. R. Emmerson, Eryholme; got by Balco (9918), dam (Gipsey) by Homer (2134), g. d. (Golden Pippin) by Rockingham (2550), gr. g. d. by Bulmer (1760), — by Don Juan (1923), — by a Bull of Lord Feversham's.

1856, May 4, red, C.C.	Jemima	Gainford 5th, 12913	Mr. Emmerson

ISABEL,

Roan, of 1844, Vols. viii., ix., x., and xi., pp. 374, 400, 405, 492,

Bred by Mr. C. H. Rowe, Tolesby; got by Noble (4578), dam (Jessica) by Pedestrian (4670), &c.

1855, Apr. 19, red ro., C.C.	Imogene	Grand Turk, 12969	Mr. Ambler

ISABELLA,

Roan, of 1848, Vol. xi., p. 493,

Bred by Mr. Crofton, Holywell, the property of Messrs. Turnbull, Bonhill Place; got by Gainford 3rd (11500), dam (Guy Faux's Dam) by Matchem 3rd (4420), &c.

1855, June 11, roan, B.C.	Prospero	Hobbie Noble, 11581	Messrs. Turnbull
1856, Apr. 17, r. &w., B.C.	Baillie N. Jarvie	Pereg. Pickle, 15052	do.

ISABELLA HOPEWELL,

(LATE ECSTACY)

White, calved August 21, 1851,

Bred by Mr. R. Booth, Warlaby, the property of Mr. J. Douglas, Athelstaneford; got by Hopewell (10332), dam (Isabella Exquisite) by Exquisite (8048), g. d. (Isabella) by Young Matchem (4422), gr. g. d. (Isabella) by Pilot (496) — by Agamemnon (9), — by Mr. Burrell's Bull, of Burdon.

1854, Jan. 1, white, B.C.	Bachelor	Benedict, 7828	Mr. Douglas
1855, Jan. 21, white, B.C.	Benedictine	do.	do.
1856, Jan. 3, white, B.C.	Johnny Cope	Capt. Balco, 12546	do.

ISIDORA,

Roan, calved in November, 1849,

Bred by Mr. T. Dawson, Brandsworth; got by Ulysses (7654), dam (Pandora) by The Lord of Gilling (6587), g. d. (Prudence) by Belshazzar (1703), gr. g. d. (Polly) by Camden (1776), — by Simon (5134), — by a son of Symmetry (641).

Produce in		Name, &c.	By what Bull.	By whom bred.
1852, Jan., roan,	C.C.	Kathleen	Irishman, 13076	Mr. Dawson
1853, Feb., roan,	B.C.	Patrick	do.	do.
1854, Jan., roan,	C.C.	Grace	Ld Lieutenant, 13200	do.
1855, Feb., roan,	B.C.	(Steer)	do.	do.
1856, Feb., roan,	C.C.	(slaughtered)	do.	do.

IXORA,

Roan, calved December 9, 1853,

Bred by Mr. J. Smith, Welton Garth; got by Vanderbosch (10990), dam by Pestalozzi (10603), g. d. by Boccaccio (7838), gr. g. d. by Rathreagh (6366).

1856, Sept. 10, white,	C.C.	White Rose	Uncle Tom, 13915	Mr. Smith

JACINTH,

Roan, of 1846, Vols. ix. and x., pp. 402, 406,

Bred by Mr. J. Beasley, Overstone, the property of Mr. T. R. B. Cartwright, Aynhoe; got by Fawsley (6004), dam (Jacquette) by Javelin (4093), &c.

1855, Mar. 15, r. & w.,	C.C.	Jocose	Usurper, 13929	Mr. Cartwright
1856, March 18, roan,	C.C.	Jilt	do.	do.

Jocose, sold to Mrs. Keith, Faulkner; Jilt, to Mr. H. Hall.

JANE,

Red, calved February 20, 1851,

Bred by and the property of Mr. A. Geekie, Baldowrie; got by Chilton (11279), dam (Edith) by Strathmore 2nd (7759), g. d. (Judith) by Paul Pry (6280), gr. g. d. (Judy) by The Baron (3095) — by Hector, — by Champion (865), — bred by Mr. Hogarth.

1854, May 20, roan,	C.C.	Charlotte	Viscount, 13956	Mr. Geekie
1856, April 10, roan,	C.C.	Juliet	Orinoco, 13425	do.

JANE,

Red and white, calved July 5, 1850,

Bred by Mr. Robson, Holtby House, the property of Mr. J. R. Singleton, Great Givendale; got by Prince of Wales (9513), dam (Edith) by Raspberry (4875), g. d. (Strawberry) by Second Comet (5101), gr. g. d. (Lavinia) by Fleetham (2028), — by Admiral (5), — by Young Albion (15), — by Apollo (36), — by Son of Twin Brother to Ben (660).

1853, Sept. 25, red,	C.C.	Ruby	Nero, 11850	Mr. Robson
1854, Oct. 4, roan,	C.C.	Princess	Adjutant, 14060	do.
1855, Aug. 21, r. & w.,	B.C.	Du. of Cambridge	Lieutenant, 14795	do.

JANET,

Roan, calved in March, 1849,

Bred by Mr. Anderson, the property of Mr. A. Geekie, Baldowrie; got by Strathmore 2nd (7559), dam (Janet) by Invalide (4076), g. d. (Margaret) by Champion (3321), gr. g. d. (Blinker) by Satellite (1420).

Produce in	Name, &c.	By what Bull.	By whom bred.
1856, March 12, red, C.C	Janet	Strathmore4th,13798	Mr. Geekie

JANET,

Rich roan, calved June 27, 1850,

Bred by Mr. Lindsell, Biggleswade, the property of Mr. W. H. Harrison, Clipston House; got by Roderick (15173), dam (Jenny Lind) by Essex Lad (8036), g. d. (Rosy) by South Star (5336), gr. g. d. (Verbena) by Van Amburgh (5543), — (Pine Apple) by Plenipo (4724), — by Young Matchem (4425), — by Sir Thomas (2636), — by Marske (418), — by Comet (155), — by Tom (652), — by Favourite (252), — by Hutton's Bull (322), — by Barningham (56).

1856, April 20, roan, B.C.	Milkman	Snowball, 15309	Mr. Harrison

JANETTA 5TH,

Red roan, calved April 1, 1853,

Bred by Mr. J. Robinson, Clifton Pastures, the property of H.I.M. the Emperor of France; got by Duke of Glo'ster (11382), dam (Janetta 2nd) by Belleville (6778), g. d. (Janetta) by Homer (2134), gr. g. d. (Jessica) by Gainford (2044), — (Jessy) by Lowther (4283), — bred by Mr. Atkinson.

1856, Jan. 7, white, C.C.	Norman Lady	Norman, 13394	Mr. Robinson

JANTJA,

Red roan, of 1849, Vol. xi., p. 495,

Bred by Mr. J. Beasley, Overstone, the property of Mr. Burton, Northill; got by Lycurgus (7180), dam (Jovenini) by Sweet William (5368), &c.

1855, Oct. 10, roan, C.C.	Jelly	Norman, 13394	Mr. Robinson

JARDINE,

Roan, of 1850, Vol. xi., p. 495,

Bred by Mr. J. Beasley, Overstone, the property of Mr. J. B. Stanhope, M.P., Revesby Abbey; got by Lord Warden (7167), dam (Jacintha) by Fawsley (6004), &c.

1855, May 21, roan, C.C.	Lady Jane	D. of Glo'ster. 11382	Mr. Stanhope
1856, July 21, roan, C.C.	Jacintha	Du. of Bolton, 12738	do.

JASPER,

Roan, of 1851, Vol. xi., p. 496,

Bred by and the property of Lord Hill, Hawkestone; got by Juggler (10363), dam (Coral) by Corunna (6900), &c.

1856, May 8, roan, C.C	Jonquil	Cavendish, 12570	Lord Hill

JEMMIE,

Roan, calved in 1853,

Bred by and the property of Mr. A. L. Maynard, Marton-le-Moor; got by Lord George (10443), dam (Jemima) by Crusade (7938), g. d. (Jemima) by Rubens (5027), gr. g. d. by Velocipede (5552), — (Rosamond) by Jack Tar (1133), — by Pilot (496), — by Young Albion (15).

Produce in		Name, &c.	By what Bull.	By whom bred.
1856, roan,	B.C.	(Steer)	Crusader, 12668	Mr. Maynard

JENETTE,

Roan, of 1848, Vol. xi., p. 497,

Bred by and the property of Mr. E. Frost, Wratting Hall; got by Little Wonder (9840), dam (Julia) by Julius (4124), &c.

1855, Jan. 24, roan,	C.C.	Alma	Bachelor, 12421	Mr. Frost
1856, June 22, roan,	C.C.	Strawberry	Alma, 14088	do.

JENNY GOLDSCHMIDT,

Rich roan, calved January 22, 1854,

Bred by Mr. Abbey, Wellingborough Grange, the property of Mr. W. H. Harrison, Clipston House; got by Lawgiver (10409), dam (Jenny Lind) by Pompey (10622), g. d. (Cora) by Prince Albert (4797), gr. g. d. (Zillah) by Whitaker (5640), — (Queen Caroline) by Rebel (4882), — by Guy (3956), — by Woodford (5684), — by Pumpkin (4847), — by a son of Miner (441).

1856, July 10, red,	B.C.	Ruby	Jethro Tull, 14742	Mr. Harrison

JENNY LIND,

Roan, of 1851, Vol. xi., p. 498,

Bred by Sir H. H. Bruce, Bart., the property of Mr. N. M. Archdall, Stonefield; got by Druid (10140), dam (Gipsey Queen) by Belted Will (6780), &c.

1855, May 11, roan,	C.C.	Ada	Trory, 13901	Mr. Archdall
1856, April 14, r. & w.,	B.C.	Crochnacrieve	Simple George, 13701	do.

JENNY LIND,

Red and white, calved in February, 1851,

Bred by and the property of Sir W. G. Hayter, Bart., M.P., Linslade; got by Harold (10299), dam (Ruby) by Robin Hood (4971), g. d. (Rachel) by Selim (2609), gr. g. d. (Raspberry) by the Young Squire (1513), — (Red Rose) by Sovereign (5283).

1853, Aug. 23, red,	B C.	Uncle Tom	Kossuth, 11645	Sir W. G. Hayter
1854, Aug. 20, roan,	B.C.		do.	do.
1855, Oct. 12, red,	C.C.	Moss Rose	do.	do.
1856, Sept. 13, red,	C.C.	Jenny Campbell	Sir C Campbell, 13720	do.

Jenny Campbell, sold to Mr. Lawford, Southcott, Leighton Buzzard.

JENNY LIND,

Roan, of 1847, Vol. x., p. 409,

Bred by Mr. T. Ashton, Bashall Lodge; got by Profession (6355), dam (Jessamine) by Admiral Stopford (2931), &c.

Produce in	Name, &c.	By what Bull.	By whom bred.
1855, Apr. 30, r. & w., C.C.	Warbler	Pr. of Wales, 15005	Mr. Lamb
1856, June 28, r. & w., B.C.	Professor	Constantine, 14318	do.

JENNY LIND,

White, calved April 16, 1847,

Bred by Mr. Bagshaw, Thurlaston, the property of Mr. W. H. Harrison, Clipston House; got by Pompey (10622), dam (Cora) by Prince Albert (4797), g. d. (Zillah) by Whitaker (5640), gr. g. d. (Queen Caroline) by Rebel (4882), — (Lily) by Guy (3956), — by Woodford (5684), — by Pumpkin (4847), — by a son of Miner (441).

1855, Feb. 3, white, B.C.	Clipston	Rubens, 13642	Mr. Harrison
1856, Feb 5, roan, B.C.	Pancake	Jethro Tull, 14742	do.

JENNY LIND,

Red and white, of 1847, Vol. xi., p. 499,

Bred by Mr. J. Christy, Fort Union, the property of Mr. F. Morice, Springfield; got by Zero (8799), dam (Daisy) by Old Bull (8368), &c.

1855, Jan. 12, roan, C C.	Jenny Jenkins	D. of Beauf'd, 11377	Mr. Christy
1856, Jan. 22, r. & w., B.C.	M. Goldsmidt	Lord Spencer, 13251	do.

Jenny Jenkins, the property of Mr. Neil Macdonald, Steyle Park, Brure.

JENNY LIND,

Red, calved in 1850,

Bred by and the property of Mr. J. Clark, Aldborough; got by Whittington (12299), dam by Mehemet Ali (7227), g. d. by Guardian (3947), gr. g. d. by Paganini (2405), — by Paul Jones (8383), — by Pirate (2430), — by Sedbury (1424), — by Charge's Grey Bull (872).

1854, Nov. 5, roan, C.C.	(dead)	Red Bull	Mr. Clark
1855, Dec. 10, roan, B.C.	The Duke	Adam, 12338	do.
1856, Dec. 20, red, C.C.	Moss Rose	Prince Arthur, 13497	do.

JENNY LIND,

Red, of 1847, Vols. ix. and x., p. 405, 410,

Bred by Mr. J. C. Grant Duff, Eden, the property of Mr. T. Robinson, Castle Ashby; got by Duke of Richmond (7996), dam (Brawith Bud) by Sir Walter (2639), &c.

1856, June 29, red, C.C.	Johanna	Usurper, 13929	Mr. Cartwright

Johanna, sold to Mr. J. Robinson, Cliftton Pastures, Olney.

JENNY LIND,

Roan, of 1849, Vols. x. and xi., pp. 410, 499,

Bred by Mr. W. Fletcher, Radmanthwaite; got by a grandson of The Irishman (5446), dam (Lily) by Fitz-Walter (6014), &c.

1855, Oct. 28, roan, C.C.	Jane	Caffre Jack, 12525	Mr. Fletcher

JENNY LIND,

Roan, of 1847, Vols. x. and xi., pp. 410, 499,

Bred by Mr. T. Garne, Broadmoor; got by Fitz-Hardinge (8073), dam (Ruth) by Lord John (4259), &c.

Produce in		Name, &c.	By what Bull.	By whom bred.
1855. roan,	C.C.	Jenny Royal	Royal, 13636	Mr. Garne

JENNY LIND,

Calved in 1848,

Bred by Mr. W. Harrison, Gretabridge; got by Norfolk (9442), dam (Victoria) by Fourth Duke of Northumberland (3649), g. d. (Rachel) by Mortham (4512), gr. g. d. by Anti-Radical (1642), — by North Star (459).

1852, July, roan,	C.C.	Oak Leaf	Albert, 8616	Mr. Harrison
1855, July, roan,	C.C.	Oak Apple	Magician 2nd, 10486	do.
1856, May, red & w.,	C.C.	Acorn	do.	do.

YOUNG JENNY LIND,

Red, calved May 12, 1852,

Bred by and the property of Mr. G. Milne, Kinaldie; got by Prince of Wales (10647), dam (Jenny Lind) by Second Duke of Northumberland (3646), g. d. (Cora) by The Pacha (7612), gr. g. d. (Alice) by Mahomed (6170), — (Matilda) by Sillery (5131), — by Young Western Comet (1575), — by Favourite (256).

1855, Feb., rich roan,	B.C.	Lochiel	Cœur de Lion, 12611	Mr. Milne
1856, Feb., roan,	B.C.	(dead)	do.	do.

JENNY LIND,

Roan, of 1848, Vols. x. and xi., pp. 411, 501,

Bred by Mr. S. Wiley, Brandsby, the property of Mr. H. E. Surtees, Dane End; got by The Lord of Gilling (6587), dam (Beatrice) by Buckingham (3239), &c.

1855, May 12, white,	C.C.	Melody	Coronet, 12641	Mr. Surtees

JESSAMINE,

White, calved May 14, 1853,

Bred by and the property of Mr. R. Wood, Clapton; got by Reo-Bulla (10703), dam (Jewel) by Diamond (5918), g. d. (Julietta 4th) by Second Duke of Northumberland (3646), gr. g. d. (Julietta) by Young Seagull (5100), — (Young Julietta) by Blucher (795), — by Sultan (1485), — by Charles, — by Yarborough (705).

1856, June 30, white,	C.C.	Josephine	Lucifer, 13261	Mr. Wood

JESSICA,

Roan, of 1845, Vol. ix., p. 407,

Bred by and the property of Mr. A. Cruickshank, Sittyton; got by Premier (6308), dam (Venus) by Saturn (5099), &c.

1855, March 22, white,	B.C.	Snowball	Matadore, 11800	Mr. Cruickshank
1856, March 17, white,	C.C.	Coral	Lord Wiseton, 13256	do.

JESSIE,

Red, calved April 10, 1853,

Bred by and the property of the Hon. Colonel Pennant, M.P., Penrhyn Castle; got by Lovemore (10476), dam (Star) by Launcelot (6122), g. d. (Sweetbriar) by Nelson (4547), gr. g. d. (Favourite) by Milton (8315), — (Sweetbriar) by Young Merlin (6204), —by Midas (435), — by Denton (198).

Produce in		Name, &c.	By what Bull.	By whom bred.
1856, Jan. 4, roan,	B.C.	Sam	Prince Arthur, 11938	Col. Pennant

JESSIE,

Red and white, calved June 7, 1853,

Bred by and the property of Mr. S. Campbell, Kinellar; got by Moss Trooper (11827), dam (Thessalonica) by Duke of Clarence (9040), g. d. (Jewess) by Bowmont (3200), gr. g. d. (Ruth) by a son of Exmouth (3747), — by Robson's Bull (9562), — by Prince (4765), — by Wellington (2824).

1856, Jan. 30,	B.C.		Beeswing, 12456	Mr. Campbell

JESSIE,

White, calved August 13, 1851,

Bred by Mr. G. Wythes, Reigate, the property of Mr. C. Barnard, Harlow; got by Lottery (10472), dam (Jenny Lind) by Fame (10221), g. d. (Jessy) by Cramer (6907), gr. g. d. (Lady Jane) by Plenipo (4724), — (Lady Ann) by Childers (1824), — by Umpire (2783), — by Ratify (2481), — by Wellington (680), — by Favourite (252), — by Punch (531).

1855, Dec., white,	C.C.	Julia	Nelson, 14989	Mr. Barnard
1856, Dec. 13, roan,	B.C.	Inkermann	do.	do.

JESSY 4TH,

Roan, calved November 9, 1853,

Bred by and the property of Mr. J. Dickins, Leckonfield Park; got by Baron Albany (11151), dam (Jessy 2nd) by Chieftain (10048), g. d. (Jessy) by Cramer (6907), gr. g. d. (Lady Jane) by Plenipo (4724), — (Lady Ann) by Childers (1824), — by Umpire (2783), — by Ratify (2481), — by Wellington (680), — by Favourite (252), — by Punch (531).

1856, May 4, roan,	C.C.	Moss Rose	Crusader, 9003	Mr. Dickins

JESSY 2ND,

Roan, of 1844, Vol. ix., p. 408,

Bred by Mr. J. Gelderd, Patterdale, the property of Mr. W. Bowstead, Hackthorpe Hall; got by Tommy Lad (6611), dam (Jessy) by Young Rockingham (2549), &c.

1855, March, roan,	C.C.	Jessy 9th	Duke, 14420	Mr. Bowstead
1856, March30, white,	B.C.	Bold Hero	Adventure	do.

JESSY 2ND,

Roan, calved October 22, 1850,

Bred by Mr. Lax, Ravensworth, the property of the Duke of Northumberland, Stanwick Park; gor by Magician 2nd (10486), dam (Grace Darling) by Mehemet Ali (7227), g. d. (Jessy) by Magnum Bonum (2243), gr. g. d. (Feldom) by Young Remus (2523), — bought of Mr. Hutton, of Marske.

Produce in	Name, &c.	By what Bull.	By whom bred.
1856, Feb. 7, white, B.C.	Stanwick	Cardinal, 14239	D. of Northb'land

JESSY,

Bred by Mr. M. S. Stewart, Southwick; got by Baron of Ravensworth (7811), dam (Jenny) by Fitz-Maurice (3807), g. d. (Jessy) by Shedlaw (2615), gr. g. d. by Commodore (3447), — by George, — by Latham (364), — by Simon (5133).

1856, July 25, roan, C C.	Gertude	Lord Raglan, 13244	Mr. Stewart

Gertrude, the property of Mr. R. Jefferson, Preston Hows, Whitehaven.

JEWEL,

Roan, of 1842, Vols. viii., ix., x., and xi., pp. 379, 408, 414, 503,

Bred by Earl Spencer, Wiseton; got by Wiseton (2848), dam (Jessamine) by Firby (1040), &c.

1855, April 30, roan, C C	Jewel 6th	Comet, 11298	Mr. Wood

Jewel 6th, sold to Mr. J. M. Richardson, Glenmore, Lisburne.

JEWEL,

Roan, calved April 24, 1854,

Bred by and the property of Mr. W. Fletcher, Radmanthwaite; got by Caffre Jack (12525), dam (Jenny Lind) by Grandson of The Irishman (5446), g. d. (Lily) by Fitz-Walter (6014), gr. g. d. (Watson) by Imperial (4068), — by Helmsman (2109).

1856, June 28, white, C.C.	Julia	E. of Nott'ham, 12817	Mr. Fletcher

JEWEL 3RD,

Roan, of 1851, Vol. xi., p. 504,

Bred by Mr. J. G. Wood, Castle Grove; got by Essex Hero (10207), dam (Jewel) by Wiseton (2848), &c.

1856, Feb. 26, roan, C.C.	Heroine	Comet, 11298	Mr. Wood

JEWEL 4TH,

White, calved July 5, 1852,

Bred by Mr. J. G. Wood, Castle Grove; got by Lord Clarendon (10434), dam (Jewel) by Wiseton (2848), g. d. (Jessamine) by Firby (1040), gr. g. d. (Eleanor) by Ivanhoe (1131), — (Juliet) by Regent (544), — by Blyth Comet (85).

1856, Feb. 20, white, C.C.	Juliet	Comet, 11298	Mr. Wood

JEWESS,

White, of 1849, Vol. xi., p. 504,

Bred by and the property of Lord Kinnaird, Rossie Priory; got by Belted Will (9952), dam (Lady Julia) by The Duke (7595), &c.

Produce in	Name, &c.	By what Bull.	By whom bred.
1855, Mar. 6, roan, C.C.	Judith	Champion, 11264	Lord Kinnaird

JEW'S HARP,

Red and white, of 1851, Vol. xi., p. 504,

Bred by and the property of Mr. J. Robinson, Clifton Pastures; got by Third Duke of Oxford (9047), dam (Jew Bella) by Hamlet (8128), &c.

1855, July 2, roan, C.C.	Jewell	Norman, 13394	Mr. Robinson
1856, July 29, roan, B.C.		do.	do.

JOAN,

Red, of 1847, Vol. x., p. 415,

Bred by Mr. J. Beasley, Overstone, the property of Mr. T. Cartwright, Aynhoe; got by Lycurgus (7180), dam (Joan of Arc) by Javelin (4093), &c.

1855, April 19, red, C.C.	Junia	D. of Glo'ster, 11382	Mr. Cartwright

JOAN,

Roan, calved in November, 1849,

Bred by Mr. F. Sartoris, Rushden Grange, the property of Mr. R. Wood, Clapton; got by Diamond (5918), dam (Julietta 4th) by Second Duke of Northumberland (3646), g. d. (Julietta) by Young Seagull (5100), gr. g. d. (Young Julietta) by Blucher (795), — by Sultan (1485), — by Charles, — by Yarborough (705).

1853, March 8, roan, B.C.	(dead)	Reo-Bulla, 10703	Mr. Wood
1854, Mar. 12, red, C.C.	Joan 2nd	do.	do.
1855, June 6, roan, C.C.	Jenny Jones	do.	do.
1856, July 12, white, C.C.	Miss Jones	Lucifer, 13261	do.

JOLLITY,

White, of 1846, Vols. ix., x., and xi., pp. 409, 416, 504,

Bred by Mr. Torr, Aylesby Manor; got by Duke of York (6947), dam (Joy Bell) by Londesboro' (6142), &c.

1855, July 24, white, C.C.	Jocose	Comet, 11298	Mr. Wood

JONQUIL,

Roan, calved May 10, 1851,

Bred by Mr. R. Maxwell, Islanmore; got by Moonshine (11825), dam (Jenny Lind) by Jew's Harp (8180), g. d. (Jonquil) by Wizard (6688), gr. g. d. (Duenna) by Romam (2561),— by Walter (2811), — by William (2840), — by Firby (1040).

1855, Feb. 17, red & w., C.C.	Laura	Yg. Buck'ham, 11220	Mr. Maxwell

Laura, sold to Mr. Terence Healy, Manus House, Clare Castle.

JOSEPHINE,

Roan, calved September 9, 1851,

Bred by Mr. Hutton, Gate Burton, the property of Mr. G. Bland, Coleby Hall; got by Sylvan (10907), dam (Juliet) by Evander (6981), g. d. (Tragedy) by Zenith (5702), gr. g. d. by William (2840), — by Wiseton (2848), — by Alabaster (1616), — by Son of Esk (1019), — by Regent (1366), — by Wellesley (1571), — by Viscount (660), — by Mac George (1183).

Produce in		Name, &c.	By what Bull.	By whom bred.
1855, Nov. 13, roan,	C.C.	Jenette	Monarch, 13347	Mr. Bland

JOSEPHINE,

Roan, calved April 23, 1853,

Bred by and the property of Mr. R. Stratton, Broad Hinton; got by Tenantry (13829), dam (Phillis) by The Red Duke (8694), g. d. (Scarlatina 2nd) by Kenilworth (7118), gr. g. d. (Scarlet) by Phœnix (6290).

1856, April 3, r. & w.,	C.C.	Scarlet	Hickory, 14706	Mr. Stratton

JOSETTE,

Red and white, of 1850, Vol. xi., p. 505,

Bred by and the property of Mr. Beasley, Chapel Brampton; got by Lycurgus (7180), dam (Joan of Arc) by Javelin (4093), &c.

1856, Feb. 20, roan,	C.C.	Jilt	Sultan, 13806	Mr. Beasley

JOY,

Roan, of 1851, Vol. xi., p. 505,

Bred by and the property of Mr. T. Garne, Broadmoor; got by Marchmont (9367), dam (Jenny Lind) by Fitz-Hardinge (8073), &c.

1855, roan,	C.C.	Jay	Uncle Tom, 13912	Mr. Garne

JU JU,

Red and white, of 1850, Vol. xi., p. 506,

Bred by Mr. J. Robinson, Clifton Pastures, the property of the Hon. Colonel Pennant, M.P., Penrhyn Castle; got by Sheldon (8557), dam (Jew Bella) by Hamlet (8128), &c.

1856, Jan. 7, roan,	C.C.	Just in Time	Norman, 13394	Mr. Robinson

JULIA,

Light roan, calved July 9, 1853,

Bred by Mr. J. Christy, Fort Union, the property of Mr. N. Barton, Straffan; got by Willie Wastle (12304), dam (Damask) by Shotley 2nd (7494), g. d. (Emma) by Humber (7102), gr. g. d. (Erato) by Guardian (3947), — (Calliope) by Firby (1040), — by Hector (1104), — by Regent (544), — Old York.

1856, April 21,	C.C.	Miss Julia	Ld. Spencer, 13251	Mr. Barton

JULIA 6TH,

Red, calved April 9, 1852,

Bred by Mr. J. Clover, Creeting, the property of Mr. T. Crisp, Butley Abbey; got by Creeting (11317), dam (Julia 3rd) by Battus (7816), g. d. (Julia) by Bacchus (8853), gr. g. d. (Cherry) by Holywell (2132), — by Jupiter (2169), — by Roman (2559), — by Columella (904), — by Palatine (478), — by Palmflower (480), — by Patriot (486), — by Driffield (223), — by C. Holmes' Bull (314).

Produce in	Name, &c.	By what Bull.	By whom bred.
1856, Dec. 26, roan, B.C.	Albion	Rob'on Crusoe, 13609	Mr. Crisp

JULIA 1ST,

Roan, calved in August, 1849,

Bred by Mr. St. Geo. Gray, Dorrington, the property of Mr. J. O. G. Pollock, Mountainstown; got by Hamlet (8126), dam (Louisa) by Sir John Sinclair (5165), g. d. (Rose de Meaux) by Collard (3419), gr. g. d. (Moss Rose) by Matchem (2281), — (Portia) by Cato (119), — by Jupiter (342), — by George (273), — by Chilton (136), — by Irishman (329), — by B. (45).

1852, April, roan, C.C.	Julia 2nd	Haggi Baba, 12982	Mr. St. Geo. Gray
1853, April, r. & w., C.C.	Julia 3rd	Royal Buck, 10750	do.
1855, March, roan, B.C.	Paddy	Pat, 13546	do.
1856, March, r. & w., B.C.	Painter	Hogarth, 13036	do.

JULIET,

Roan, of 1846, Vols. x. and xi., pp. 418, 507,

Bred by and the property of Mr. Bowly, Siddington; got by Sol (8608), dam (Kate) by Leo (4208), &c.

1855, Mar. 11, white, C.C.	Innocence	Snowstorm, 12119	Mr. Bowly
1856, Feb. 2, roan, C.C.	Elsie	Economist, 11425	do.

Innocence, sold to Mons. de la F. R. Trehonnais, for France.

JULIET,

Roan, calved February 23, 1846,

Bred by Mr. Hutton, Gate Burton, the property of Earl Radnor, Coleshill; got by Evander (6981), dam (Tragedy) by Zenith (5702), g. d. by William (2840), gr. g. d. by Wiseton (2848), — by Alabaster (1616), — by a son of Esk (1019), — by Regent (1366), — by Wellesley (1571), — by Viscount (660), — by MacGeorge (1183).

1848, Sept., white, C.C.	Julia	Pontifex, 8400	Mr. Hutton
1851, Sept., roan, C.C.	Josephine	Sylvan, 10907	do.
1853, June, roan, C.C.	Jessica	L. Chancellor, 10435	do.
1856, Feb. 21, r. & w., C.C.	Juno	Monarch, 13347	Earl Radnor

JUMPER,

Red, calved in November, 1853,

Bred by and the property of Mr. J. Robinson, Clifton Pastures; got by Cardinal (11246), dam (Jealousy) by Lycurgus (7180), g. d. (Jacinth) by Fawsley (6004), gr. g. d. (Jaquette) by Javelin (4093), — (Jonquille) by Blyth (797), — by Wellington (684), — by Phenomenon (491), — by Favourite (252), — by Favourite (252), — by Favourite (252), — by Hubback (319), — by Snowdon's Bull (612), — by Waistell's Bull (669), — by Masterman's Bull (422), — by The Studley Bull (626).

Produce in	Name, &c.	By what Bull.	By whom bred.
1856, May 7, red, B.C.	Jasper	Aaron Smith, 12331	Mr. Robinson

JUNO 2ND,

Roan, calved September 8, 1852,

Bred by Mr. W. Ellison, Sizergh Castle, the property of Mr. C. L. Ellison, Loughglyn; got by Baronet (10918), dam (Juno) by Calcetto Bianco (10014), g. d. (Rose) by Chancellor (1809), gr. g. d. (Mary) by Umpire (5530), — by Northern Light (4586), — by Young Alfred (2993), — by Lemon Horns, — by Witham's Bull.

1856, Aug. 4, white, C.C.	Pride of Roscom'n	Alabaster, 12362	Mr. Ellison

JUNO,

Red, calved May 20, 1848,

Bred by and the property of Mr. M. S. Stewart, Southwick; got by Fitz-Maurice (3807), dam (Brilliant) by Sir Thomas (5194), g. d. (Peril) by Noble Henry (2374), gr. g. d. by Abraham (2905), — by Mustachios (4527), — by Simon (5134), — by Young George (3885), — by George (276).

1854, Jan. 12, r. & w., C.C.	Bertha	Hudibras, 10339	Mr. Stewart
1856, Mar. 11, white, B.C.		Heir at Law, 13005	do.

Bertha, sold to Mr. T. Atherton, Chapel House, Speke, near Liverpool.

JUVENTUS,

Roan, of 1849, Vol. xi., p. 508,

Bred by and the property of Mr. J. H. Langston, M.P., Sarsden House; got by Almacks (7779), dam (Juventus) by Locksley (4240), &c.

1855, Mar. 8, red, B.C. / roan, C.C.	(Steer)	Field Marshal, 14545	Mr. Langston
1856, July 18, roan, C.C.	Juventus 6th	do.	do.

JUVENTUS 4TH,

Roan, calved June 5, 1852,

Bred by and the property of Mr. J. H. Langston, M.P., Sarsden House; got by General Elliott (10266), dam (Juventus) by Almacks (7779), g. d. (Juventus) by Locksley (4240), gr. g. d. (Juventus) by Stanhope (5315), — (Juventus) by Wellington (683).

1855, April 7, white, B.C.	(dead)	Bristol, 11205	Mr. Langston
1856, April 22, roan, C.C.	Jemima	Field Marshal, 14545	do.

KALOOLAH 2ND,

Red and white, calved March 25, 1854,

Bred by Mr. G. R. Carnegie, Edrom, the property of Mr. S. Sutherland, Little Byth, N. B.; got by Henry, dam (Kaloolah) by Moss Trooper (9416), g. d. (Helen) by Duke of Cornwall (5949), gr. g. d. (Peggy) by Young Archibald (7796), — by Romulus (1402), — (Duchess) by Satellite (1420), — by Sirius (598), — by Wellington (679).

Produce in	Name, &c.	By what Bull.	By whom bred.
1856, Mar. 20, white, C.C.	Lilly	Adm. Dundas, 12348	Mr. Sutherland

KATE,

Roan, calved July 15, 1852,

Bred by and the property of Mr. W. Ellison, Jun., Low Sizergh; got by The Baronet (10918), dam by Sizergh (5205), g. d. (Rose) by Westmoreland (5633), gr. g. d. by Election (1961), — by Navarino (2352).

1856, Sept. 2, white, C.C.	Duch. of Westm'd	D. of Westm'd, 12780	Mr. Ellison, Jun.

KATE,

Red and white, calved in 1854,

Bred by Mr. Punnett, Chart Sutton, the property of Viscount Emlyn, M.P., Golden Grove; got by Murton (13359), dam (Phœbe) by Surly (13812), g. d. (Phœbe) by Prince (4772), gr. g. d. (Merry) by Druid (1931), — (Merry) by Isaac (1129), — by Viscount (2801), — bred by Sir Geo. Strickland.

1856, Dec., roan, B.C.	(Steer)	High'd Laddie, 13026	Mr. Punnett

KATE,

Red, calved October 19, 1853,

Bred by and the property of Mr. W. Richardson, Essenden; got by Horatio (10335), dam (The Last of the P's) by Prince John (9508), g. d. (Miss Fairfax) by Sir Thomas Fairfax (5196), gr. g. d. (Flora) by Young Ivanhoe (6095), — by Son of Crispin (174), — by Crispin (174).

1856, May 8, B.C.	(dead)	Royal Oak, 13640	Mr. Richardson

KATE,

Red and white, of 1849, Vol. xi., p. 509,

Bred by and the property of Mr. J. Smith, Welton Garth; got by Pestalozzi (10603), dam (Kathleen O'More) by Grimaldi (7054), &c.

1855, June 2, roan, B.C.	Pestalozzi	Uncle Tom, 13915	Mr. Smith
1856, April 26, roan, C.C.	Clara	do.	do.

KATHLEEN,

Rich roan, calved March 26, 1851,

Bred by Mr. W. Kilmister, Beverstone Castle, the property of Mr. G. F. W. Miles, Ford Abbey; got by Havannah (10308), dam (Kitty) by Sweet William (8646), g. d. (Kate Nickleby) by Cedric (3311), gr. g. d. by Nimrod (4571), — by Cœlebs (897), — by Neswick (1266), — by Fisher's Old Bull (3799).

1854, April, white, B.C.	(Steer)	A son of Bristol	Messrs. Rich
1855, April 14, white, C.C.	Ketura	Du. of Ulster, 12774	do.
1856, April 11, roan, B.C.	Knight Errant	Valentine, 13932	do.

KATHLEEN,

Red and white, calved April 16, 1854,

Bred by Mr. J. Smith, Welton Garth; got by Uncle Tom (13915), dam (Kathleen O'More) by Grimaldi (7054), g. d. (Kate) by Antonio (3019), gr. g. d. (Rose) by Victory (5565), — by Pyramid (4852), — by Harry Lorrequer (3985), — by Blucher (84), — by Magnum Bonum (4322), — by Son of Styford (103), — by a son of Mr. T. Wetherell's Bull (690).

Produce in	Name, &c.	By what Bull.	By whom bred.
1856, Nov. 1, r. & w, B.C.	(Steer)	Uncle Tom, 13915	Mr. Smith

KATHLEEN O'MORE,

Red and white, of 1847, Vols. x. and xi., pp. 420, 510,

Bred by Mr. Watson, Walkeringham, the property of Mr. J. Smith, Welton Garth; got by Grimaldi (7054), dam (Kate) by Antonio (3019), &c.

1856, Mar. 15, r & w., C.C.	Kora	Uncle Tom, 13915	Mr. Smith

KELSTERN LADY,

White, of 1852, Vol. xi., p. 510,

Bred by Mr. J. Booth, Kelstern Grange, the property of Mr. J. Dickins, Leckonfield Park; got by Young Newton (11853), dam (Necklace) by Newton (2367), &c.

1856, Jan. 1, white, C.C.	Miss Booth	Solomon, 13764	Mr. Dickins

KERRY,

Red and white, calved April 9, 1853,

Bred by Mr. J. Smith, Welton Garth; got by Vanderbosch (10990), dam (Kathleen O'More) by Grimaldi (7054), g. d. (Kate) by Antonio (3019), &c.—See Kathleen.

1855, July 18, r. & w., C.C.	(dead)	Uncle Tom, 13915	Mr. Smith
1856, Oct, 6, roan, B.C.	Delli	do.	do.

KHIRKEE,

Roan, of 1850, Vol. xi., p. 510,

Bred by Mr. J. C. Grant Duff, Eden, the property of Mr. Stewart Marjoribanks, Bushey Grove; got by Young Fourth Duke (9037), dam (Jenny Lind) by Duke of Richmond (7996), &c.

1855, Jan. 29, roan, C.C.	Khirkee 2nd	Melbourne, 13327	Mr. Marjoribanks
1856, June 9, roan, C.C.	Khirkee 3rd	King Arthur, 13110	do.

Khirkee 2nd, sold to Mr. Harvey Combe, Cobham Park.

KINDLY,

Red and white, calved November 2, 1852,

Bred by and the property Mr. J. Smith, Welton Garth; got by Vanderbosch (10990), dam (Kate) by Pestalozzi (10603), g. d. (Kathleen O'More) by Grimaldi (7054), gr. g. d. (Kate) by Antonio (3019), &c. —See Kathleen.

1855, Oct. 14, r. & w., C.C.	Idea	Uncle Tom, 13915	Mr. Smith
1856, Dec. 2, red, B.C.	(Steer)	Knt. of Garter, 13124	do.

KINDNESS,

Roan, calved January 27, 1854,

Bred by and the property of Mr. A. Cruickshank, Sittyton; got by Matadore (11800), dam (Kilmeny 3rd) by Robin O'Day (4973), g. d. (Kilmeny) by The Peer (5455), gr. g. d. (Premium) by George (2057), — by Togston (5487), — bred by Mr. Laing.

Produce in	Name, &c.	By what Bull.	By whom bred.
1856, March 31, roan, B.C.	Knight of Garter	Ld. Bathurst, 13173	Mr. Cruickshank

KIRKLEVINGTON 7TH,

Red and white, calved December 13, 1851,

Bred by Mr. C. W. Harvey, Walton, the property of Mr. Lafone, Harbreck Farm; got by Earl of Derby (10177), dam (Kirklevington 4th) by Earl of Liverpool (9061), g. d. (Kirklevington 1st) by Duke of Northumberland (1940), gr. g. d. (Nell Gwynne) by Belvedere (1706), — by Son of Second Hubback (2683).

1856, Sept. 16, r. & w., C.C.	Kirklevington 8th	Gn. Canrobert, 12926	Mr. Harvey

KISHMEE,

Roan, of 1851, Vol. xi., p. 511,

Bred by Sir C. Knightley, Bart., Fawsley Park, the property of Sir J. H. Crewe, Bart., Calke Abbey; got by Grey Friar (9172), dam (Lalla Rookh) by Little John (4232), &c.

1855, June 25, roan, C.C.	Tawdry	D. of Camb'ge, 12742	Sir C. Knightley
1856, June 20, roan, C.C.	Cambria	do.	Sir J. H. Crewe

Tawdry, sold to the Rev. J. Holmes, Brooke Hall, Norwich.

KITTY,

Red, calved April 5, 1852,

Bred by Mr. A. Morison, Mountblairy House; got by Somerset (10858), dam (Kate) by Hawthorn (7071), g. d. (Kilmeny) by The Peer (5455), gr. g. d. (Premium) by George (2057), — by Togston (5487), — bred by Mr. Laing.

1855, July 24, white, B.C.	Young Somerset	Somerset, 10858	Mr. Morison

KITTY,

Red and white, calved May 31, 1852,

Bred by and the property of Mr. J. Smith, Welton Garth; got by Vanderbosch (10990), dam (Kathleen O'More) by Grimaldi (7054), g. d. (Kate) by Antonio (3019), gr. g. d. (Rose) by Victory (5565), — by Pyramid (4852), — by Harry Lorrequer (3985), — by Blucher (84), — by Magnum Bonum (4322), — by Son of Styford (103), — by a son of Mr. T. Wetherell's Bull (690).

1855, April 6, roan, B.C.	Welton	Uncle Tom, 13915	Mr. Smith
1856, March 15, roan, B.C	Julius Cæsar	do.	do.

KITTY Mc COO,

Roan, calved June 24, 1853,

Bred by and the property of Mr. G. Bell, Inglewood House; got by Leap Year (11677), dam (Bleach) by Leopold (9293), g. d. (Snowdrop) by Donation (5927), gr. g. d. (White Rose) by Monarch 3rd (4502), — (Beauty) by Ronald (565), — by Layton (366), — by Petrarch (488), — by Son of Chilton (136), — by Grey Bull (872).

Produce in .	Name, &c.	By what Bull.	By whom bred.
1856, Nov. 5, roan, C.C.	Kitty M'Ivor	Solon, 13766	Mr. Bell

KORA 2ND,

Red, calved in 1852,

Bred by Mr. Hay, the property of Mr. Shepherd, Shethin; got by Grand Duke (10284), dam (Kora) by Kelly 2nd (9265), g. d. (Kate) by Chieftain (3370), gr. g. d. (Lady Sale) by Buchan Hero (3238), — (Rose) by Commander (3439), — by Magnet (392), — by Palmflower (480).

1854, March 12, red, B.C.		Red Knight, 11976	Mr. Shepherd
1855, May 23, r. & w., B.C.	Nolan	do.	do.
1856, Dec 28, red, C.C.	Kora 4th	do.	do.

Kora 4th, sold to Mr. Catto, Lodden River, Australia.

LABURNUM,

Roan, calved in November, 1852,

Bred by Mr. Burton, Northill, the property of Mr. G. W. Roberts, King's Walden; got by Joe Miller (10355), dam by Warden (15482), g. d. by Lewellin (8223), gr. g. d. by South Star (7538), — by Van Amburgh (5543).

1855, May, B.C.	(dead)	Joe Miller 2nd, 13086	Mr. Roberts
1856, April, roan, C.C.	Lauristine	do.	do.

LADY,

Bred by Lord Walsingham, Merton Hall; got by Jack Andrews (9243), dam (Handsome) by Lane's Bull (8208), g. d. (Roan Cow) by Aisthorpe Bull (6708), gr. g. d. by Herdsman (6076), — by Young Quarternion (8447), — by Young Warrior (8755), — by Waddingworth (668).

1855, Aug. 24, roan, C.C.	Lady	Kingston, 13118	Lord Walsingham

LADY,

Rich roan, calved June 28, 1853,

Bred by Hon. Colonel Pennant, M.P., Penrhyn Castle, the property of Mr. Stirling, M.P., Keir; got by Lovemore (10476), dam (Thrifty) by Hector (9200), g. d. (Triumph) by Eclipse (3684), gr. g. d. (Tulip) by Boughton (7841), — by Young Merlin (6204), — by Midas (435), — by Denton (198).

1856, Nov. 2, roan, C.C	Joan of Arc	John o'Groat, 13090	Mr. Stirling

LADY,

Roan, calved February 18, 1854,

Bred by Mr. W. Belt, Marton Lordship, the property of Mr. J. Darley, Marton Lordship; got by General Picton (11521), dam (Juno) by Prince of Wales (6348), g. d. (Fancy) by Cyrus (3538), gr. g. d. (Shrimp) by Bedford Junior (1701), — by Barrister (776), — by Whitworth (1584), — by Jupiter (1148), — by White Comet (1582).

Produce in		Name, &c.	By what Bull.	By whom bred.
1856, Dec. 6,	C.C.	Princess	Horatio, 13045	Mr. Darley

LADY,

Red and white, calved September 9, 1853,

Bred by and the property of Mr. W. Coppinger, Barry's Court; got by Rollo 2nd (13618), dam (Lucinda) by Prince of Wales (7378), g. d. (Louisa) by Clementi (3399), gr. g. d. (Duchess) by Maximus (2284), — (Duchess) by Matchem (2281), — by Scipio (1421), — by Stephen (1456), — by Western Comet (689), — by Charge's Grey Bull (872), — by Favourite (252), — by Bartle (777), — descended from the Studley White Bull (627).

1856, May 13, roan,	B.C.	Emigrant	Australian, 12414	Mr. Coppinger

LADY,

Red and white, calved May 30, 1853,

Bred by and the property of Mr. L. Cowley, Ashby St. Legers; got by Janizary (8175), dam (Lady Ann) by Will Honeycomb (5660), g. d. (Lady Lancaster) by Spectator (2688), gr. g. d. (Lancaster 2nd) by Albion (1619), — by Lancaster (360), — by a son of Windsor (698), — by Comet (155).

1856, July, red & w.,	C.C.	Lady Jane	King John, 14763	Mr. Cowley

LADY 3RD,

Red and white, calved October 30, 1852,

Bred by Mr. J. S. Crosland, Burbage House, the property of Mr. Ivens, Lutterworth; got by Commander (10064), dam (Lady 2nd) by Mazeppa (10520), g. d. (Lady) by the Earl of Aylesford's L. (6115), gr. g. d. by Sir Robert (5178).

1856, April, red,	C.C.	Lady 4th	Major, 14882	Mr. Pilgrim

Lady 4th, sold to Mr. Ivens, Lutterworth.

LADY,

Roan, calved May 4, 1850,

Bred by and the property of Mr. R. Syme, Redkirk; got by Remus (11987), dam (Young Ladybird) by Strathmore (6547), g. d. (Ladybird 2nd) by Playfellow (6297), gr. g. d. (Ladybird) by Scrip (2604), — by Thornington (5472).

1853, April 16, red,	B.C.		Bn. of Kidsdale, 11156	Mr. Syme
1854, April 20, roan,	C.C.	Silky	do.	do.
1855, March 25, roan,	B.C.		Sir John, 13735	do.
1856, April 2, roan,	C.C.	Sark	Sir Charles, 13705	do.

LADY,

Red and white, calved in 1853,

Bred by and the property of Mr. R. Thornton, Stapleton; got by Deliverance (11347), dam (White Cow) by Nelson (4549), g. d. by Saladin (1417), gr. g. d. by Pilot (1319).

Produce in		Name, &c.	By what Bull.	By whom bred.
1855, June, roan,	C.C.	Lady	Constable, 12633	Mr. Thornton
1856, roan,	B.C.	Azeglio	Angelo, 12397	do.

LADY ABBESS,

White, calved January 2, 1852,

Bred by and the property of the Rev. J. D. Jefferson, Thicket Priory; got by Lord Alexander Buchan 3rd (11706), dam (Lady Abbess) by The Miller (5451), g. d. (Rose) by Lisbon (1172), gr. g. d. by Norman (1276), — by Acklam (713), — by Meteor (431), — by Duke (226), — by Favourite (252), — by Punch (531), — by Hubback (319).

1854, Dec. 12, white,	C.C.	Lady Abbess	Benjamin 2nd, 12466	Rev. J. D. Jefferson
1856, April 19, white,	B.C.	Abbot	Waterloo Hero, 13981	do.

LADY ABBESS,

Roan, calved April 25, 1852,

Bred by the Rev. J. D. Jefferson, Thicket Priory, the property of Mr. Rutson, Newby Wiske; got by Lord Alexander Buchan 3rd (11706), dam (Lady Abbess) by Sir Thomas (6492), g. d. (Lady Abbess) by The Miller (5451), &c.—See Lady Abbess.

1856, Feb. 11, roan,	C.C.	Ladybird	Nicety, 13386	Rev. J. D. Jefferson

Ladybird, the property of Sir A. de Rothschild, Bart., Aston Clinton, Buckinghamshire.

LADY ABBESS,

Red roan, calved in November, 1853,

Bred by and the property of Mr. J. Robinson, Clifton Pastures; got by Cardinal (11246), dam (Zona Gross) by Sheldon (8557), g. d. (Jemima) by Benjamin (1716), gr. g. d. (Foggathorpe) by Marlbro' (1189), — (Rosebud) by Ebor (997), — by Regent (546), — by North Star (459), — by R. Colling's White Bull (151), — bred by Mr. R. Colling.

1856, Jan. 7, ri. roan,	C.C.	Duchess of Bucks	D. of Glo'ster, 11382	Mr. Robinson
1856, Nov. 24, ri. ro.,	C.C.	Leighton Pride	Highthorn, 13028	do.

LADY ADELAIDE,

Roan, of 1849, Vol. xi., p. 514,

Bred by Messrs. Atkinson, Peepy, the property of Mr. G. Headley, Ovington House; got by Duke of St. Albans (8001), dam (Lady) by Fitzmaurice (3807), &c.

1855, Jan. 1, white,	C.C.	Lofty Lass	Ab'ham Parker, 9856	Messrs. Atkinson
1855, Dec. 26, white,	C.C.	Lady Bountiful	do.	do.
1856, Dec. 26, r. & w.,	B.C.	Young Richard	Rd. Cr. de Lion, 13590	do.

LADY ADELIZA,

Roan, of 1849, Vol. xi., p. 514,

Bred by and the property of Mr. Sanday, Holmepierrepont; got by Pestalozzi (10603), dam (Adeliza) by Cramer (6907), &c.

Produce in	Name, &c.	By what Bull.	By whom bred.
1855, Jan., white, C.C.	Lady Mary	Harbinger, 10297	Mr. Sanday
1856, June 25, white, C.C.	Annie Laurie	Vatican, 12260	do.

LADY ALICE,

Roan, of 1848, Vol. xi., p. 515,

Bred by Mr. Wood, the property of Mr. John Wood, Stanwick Park; got by Noble (4578), dam (Lady Agnes) by Newton (2367), &c.

1856, April 18, white, C.C.	Lady Augusta	Prince Arthur, 13497	Mr. Wood

LADY ANN 3RD,

Red, calved March 10, 1849,

Bred by Mr. R. Black, the property of Mr. W. Low, Mains of Kinmundy; got by George (9149), dam (Lady Ann 2nd) by Provost (4846), g. d. (Lady Ann) by Comet (1854), gr. g. d. (Lady) by Young Wellington (2826), — by Wellington (2824), — by Sir Charles (593), — by St. Albans (2584), — by Cupid (177), — by Simon (590), — by Punch (531), — by Bolingbroke (86).

1852, March 9, red, C.C.	Lady Ann 4th	Son of Rn. Hood, 8496	Mr Low
1855, May 11, red, C.C.	Lady Ann 5th	Pr. of Wales, 10647	do.
1856, May 9, ri. roan, B.C.	Pr. Mavro'dato 3rd	Abd-el-Kader, 12335	do.

LADY ANN 4TH,

Red, calved March 9, 1852,

Bred by Mr. W. Low, Mains of Kinmundy; got by a son of Robin Hood (8496), dam (Lady Ann 3rd) by George (9149), g. d. (Lady Ann 2nd) by Provost (4846), &c.—See Lady Ann 3rd.

1855, Aug. 9, red, C C.	Lady Ann 6th	Cœur de Lion, 12611	Mr. Low

LADY ANN,

Roan, of 1848, Vols. x. and xi., pp. 425, 515,

Bred by and the property of Mr. S. Wiley, Brandsby; got by The Lord of Gilling (6587), dam (Amina) by Albus (2975), &c.

1855, Apr. 23, r. & w., C.C.	Lucinda	Grey Friar, 9172	Mr. Wiley
1856, May 16, roan, B.C.	Young Zetland	Zetland, 14047	do.

LADY ANN,

Red, of 1847, Vol. xi., p. 516,

Bred by Mr. Wood, the property of Mr. John Wood, Stanwick Park; got by Noble (4578), dam (Lady Agnes) by Newton (2367), &c.

1855, Jan. 27, red ro., C.C.	Lady Anna	Prince Arthur, 13497	Mr. Wood

Lady Anna, sold to H. I. M. The Emperor of the French.

LADY ANNABELLA,

Roan, of 1850, Vol. xi. p. 516,

Bred by Mr. Wood, the property of Mr. John Wood, Stanwick Park; got by Whittington (12299), dam (Lady Ann) by Noble (4578), &c.

Produce in	Name, &c.	By what Bull.	By whom bred.
1855, Jan. 19, lt. roan, C.C.	Lady Amelia	Prince Arthur, 13497	Mr. Wood
1856, Mar. 16, lt. roan, B.C.		do.	do.
Lady Amelia, sold to H. I. M. The Emperor of the French.			

LADY ANNANDALE,

Red and white, calved October 27, 1852,

Bred by and the property of Messrs. Atkinson, Peepy; got by Bumper (10005), dam (Erinside Lass) by Speculation (8621), g. d. (Victoria) by Young Hastings (3988), gr. g. d. by Bachelor (1666), — by Sir Harry Liddell (5157), — by Leopold (2199), — by Sir Harry (5155), — by Surly (2715), — by Traveller (655), — by Colonel (152).

1855, March 4, roan, C.C.	Sprightly	Abr'm Parker, 9856	Messrs. Atkinson
1856, Jan. 29, roan, B.C.	Master Annandale	do.	do.

LADY ARABELLA,

Red, of 1842, Vols. viii. and x., pp. 389, 426,

Bred by Mr. R. Jobson, Turvelaws; got by Second Duke of Northumberland (3646), dam (Cleveland Duchess) by Duke of Cleveland (3640), &c.

1851, April 24, roan, C.C.	Ladybird	Benedict, 7828	Mr. Jefferson
1852, April 15, roan, B.C.	My Lord Duke	Paris, 11887	do.
1853, May 22, red, B.C.	Tom Bowling	Union Jack, 8726	do.
1854, July 20, roan, C.C.	L. E. L.	Fitzgerald, 11480	do.
1855, July 25, roan,	(dead)	do.	do.
1856, Aug. 16, roan, C.C.	Lady Love	Gn. Cavaignac, 11517	do.

LADY AUGUSTA,

Red, calved March 29, 1854,

Bred by and the property of Mr. A. Cruickshank, Sittyton; got by Procurator (10657), dam (Primitive) by Hudson (9228), g. d. (Picotee) by Premier (6308), gr. g. d. (Sunflower) by Unicorn (8725), — by Young Satellite (8538), — by Valentine (661), — bred by Mr. Rennie.

1856, May 5, roan, B.C.	General Williams	Ld. Bathurst, 13173	Mr. Cruickshank

LADY AUGUSTA,

Red and white, of 1849, Vol. xi., p. 516,

Bred by and the property of Mr. Sanday, Holmepierrepont; got by Pestalozzi (10603), dam (Augusta) by Belshazzar (1703), &c.

1855, Feb. 2, roan, C.C.	Alice Hawthorn	Harbinger, 10297	Mr. Sanday
1856, April 9, r. & w., C.C.	Ada	2d D. of Bolton, 12739	do.

LADY AUGUSTA,

White, calved in May, 1852,

Bred by Mr. E. F. Whittingstall, Langley Bury, the property of Mr. W. Woodward, Bredons Norton; got by Puritan (9523), dam (Lady Mary) by The Lord of Gilling (6587), g. d. (Agate) by Buckingham (3239), gr. g. d. (Moss Agate) by Sir Thomas Fairfax (5196), — (Ruby) by a son of Milo (2313), — by Tyro (2781), — by a son of Phenomenon (1318), — by a son of Simon (590).

Produce in	Name, &c.	By what Bull.	By whom bred.
1856, Sept. 20, roan, C.C.	Annie	D. of Argyle, 11375	Mr. Marjoribanks

Annie, sold to Mr. D. C. Marjoribanks, Bushey Hall, Watford.

LADY BALCO,

Rich roan, calved April 30, 1853,

Bred by and the property of Mr. J. Reynolds, Lea Bridge; got by Balco (9918), dam (Countess of Essex) by Champion (7888), g. d. (Lady Essex) by Gainford 2nd (6031), gr. g. d. (Monthly Rose) by Melmoth (2291), — (Tuberose) by Holywell (2132), — by Emperor (1974), — by Barmpton (1677), — by St. Albans (2584), — by Simon (590), — by Pope (514).

1856, Aug. 3, r. & w., C.C.	Baroness	Baron Leyton, 14135	Mr Reynolds

LADY BARRINTON 3RD,

Roan, calved October 26, 1852,

Bred by and the property of Mr. J. F. P. Phillips, Broomborough; got by Weathercock (9815), dam (Lady Barrington 10th) by Second Duke of Oxford (9046), g. d. (Lady Barrington 2nd) by Belvedere (1706), gr. g. d. (Lady Barrington) by Son of Herdsman (304), — (Young Alicia) by Wonderful (700), — by Alfred (23), — by Young Favourite (6994).

1855, Oct. 5, white, B.C.	Albert	Kirkle'ton 2nd, 13119	Mr. Phillips
1856, Oct. 16, roan, C.C.		Kirkle'ton 3rd, 13120	do.

LADY BERTHA,

White, calved January 23, 1854,

Bred by and the property of Mr. Jonas Webb, Babraham; got by Lord of the North (11743), dam (Duchess of Richmond) by Pam (6272), g. d. (Victoria) by Chancellor (3335), gr. g. d. (Medusa) by Helmsman (2109), — by Speedwell (1473), — by Columella (904).

1856, March 17, roan, C.C.	Miss de la Trehon's	Yg. Scotland, 13681	Mr. Webb

Miss de la Trehonnais, sold to Monsr. Trehonnais, France.

LADYBIRD,

Red roan, calved in July, 1852,

Bred by and the property of Mr. R. Dudding, Panton; got by Earl of Salisbury (11409), dam (Lady Sarah) by Duke of York (6947), g. d. (Lady Jane 2nd) by Fitz-Harry (7009), gr. g. d. (Lady Jane) by Plenipo (4724), — (Lady Sarah) by Childers (1824), — by Umpire (2783), — by Ratify (2481), — by Wellington (680), — by Favourite (252), — by Punch (531).

1856, Jan., roan, C C.	Landscape	Brit. Soldier, 12497	Mr. Dudding

LADYBIRD,

Red and white, of 1849, Vols. x. and xi., pp. 427, 518,

Bred by and the property of Mr. Jonas Webb, Babraham; got by Usurer (9763), dam (Belinda) by Ranunculus (2479), &c.

Produce in		Name, &c.	By what Bull.	By whom bred.
1855, June 29, red,	C.C.	Buttercup	Cheltenham, 12588	Mr. Webb
1856, July 4, red,	B.C.	Lord North	Marq. of Bute, 11788	do.

LADY BLANCHE,

White, calved June 14, 1852,

Bred by and the property of Sir J. W. Lubbock, Bart., High Elms; got by Rivers (10716), dam (Raspberry) by Mozart (11830), g. d. (Cherry) by Stirling (5330), gr. g. d. (Wide 2nd) by Young Frederick (3836), — (Old Wide) by Favourite (3768), — by Tathwell Studley (5401), — by Son of Waddingworth (668).

1855, July 21, white,	C.C.	Miss Blanche	The Prior, 13870	Sir J. W. Lubbock
1856, June 20, roan,	B.C.	Norfolk	do.	do.

LADY BLANCHE,

White, calved in August, 1853,

Bred by Mr. J. Douglas, Athelstaneford, the property of The Shakers, Union Village, U. S. A.; got by Matadore (11800), dam (Blanche) by Twin (10981), g. d. (White Fairfax) by Sir Thomas Fairfax (5196), gr. g. d. (White Locks) by Punch (6356), — (Fancy) by Billy (3151), — by Sovereign (5285), — by Satellite (1420), — by Baronet (60), — by Cleveland (144), — by Symmetry (641).

1856, Dec. 5, white,	C.C.	Lady Blanche 2nd	Capt. Balco, 12546	The Shakers

LADY BOOTH,

Roan, calved June 29, 1850,

Bred by Mr. Severs, Oliver, the property of Mr. W. Mitchell, Cleasby; got by The Dandy (10926), dam by Hamlet (8126), g. d. by Sir Roger (7515), gr. g. d. by Studley Royal (5342).

1853, May 29, roan,	C.C.	Lady Sarah	Neptune, 11847	Mr. Mitchell
1854, Dec. 23, roan,	B.C.	(dead)	Buckin'm 2nd, 12509	do.

LADY BROUGHTON 2ND,

Rich roan, of 1850, Vol. xi., p. 519,

Bred by and the property of Mr. W. Everitt, Boothby Graffoe; got by Wiseton Orontes (9838), dam (Lady Broughton) by Royal Oak (6419), &c.

1855, Oct. 1, white,	C.C.	L'dy Broughton 4th	W. Orontes 2nd, 14016	Mr. Everitt
1856, Aug. 27, roan,	B.C.	(Steer)	do.	do.

LADY CHATHAM,

Roan, calved April 10, 1853,

Bred by and the property of Mr. J. Emmerson, Over Dinsdale; got by Master Belleville (11795), dam (Chatham Lass) by Earl of Chatham (10176), g. d. (Jessy 2nd) by Zadkiel (11069), gr. g. d. (Jessy) by Matchem 3rd (4420), — (Kitty) by Waterloo (2816), — by Borodino (3192), — by Blucher (1725).

Produce in	Name, &c.	By what Bull.	By whom bred.
1856, May 10, roan, C.C.	Lady Chatham 3rd	Bn. Farnley, 14129	Mr. Emmerson

LADY CLEMENTINI,

White, calved April 20, 1850,

Bred by the Rev. T. Cator, Skelbrook Park, the property of Mr. W. C. Morland, the Court Lodge; got by Selim (6454), dam (Rebecca) by Rex (6385), g. d. (Fair Maid of Athens) by Sir Thomas Fairfax (5196), gr. g. d. (Medora) by Ambo (1636), — (Blossom) by Memnon (2295), — by Pilot (496), — by Agamemnon (9), — by Mr. Burrell's Bull of Burdon.

1855, Dec. 6, white, C.C.	Ly. Clementina 2nd	M. Charlie, 13312	Mr. Cator
Lady Clementina, sold to Mr. Barber, Sproatly Rise, Hull.			

LADY CRAVEN,

Roan, calved in August, 1851,

Bred by and the property of Mr. D. Nesham, Haughton-le-Skerne; got by Marquis of Rockingham (10506), dam by Tom of Lincoln (8714), g. d. (Young Favourite) by Marmion (4381), gr. g. d. (Favourite) by Charles (1815), — (Ling-cropper) by Remus (550), — by Sedbury (1424), — by Hollings (2131), — by Partner (2409), — by Mr. Hutton's Bull (2134), — by Marske (418), — by R. Alcock's Bull (19).

1854, June 6, r. & w., C.C.	Countess	Mas'n Danby, 14931	Mr. Nesham
1855, April 17, white, C.C.	Clematis	do.	do.
1856, March 21, roan, B.C.	Conference	do.	do.

LADY FANNY,

Red, of 1848, Vols. x. and xi., pp. 430, 521,

Bred by Mr. H. S. Thompson, Moat Hall, the property of Mr. R. Chaloner, King's Fort; got by Hamlet (8126), dam (Lady Mary) by Emperor (3716), &c.

1855, March 28, roan, C.C.	Fashion	Vanguard, 10994	Mr. Torr
1856, May 1, r. & w., C.C.	Florence	do.	do.

LADY FLORA,

Red and white, calved November 21, 1851,

Bred by Messrs. Angus, Broomley; got by Benedict (7828), dam (Rosebud) by Young Hector (7074), g. d. by Bachelor (1665), gr. g. d. by Wallace (5588), — by Leopold (2199), — by Sir Harry (5155), — by Traveller (655), — by Colonel (152), — by Son of Hubback (319).

1855, Jan. 5, r. & w., C.C.	Flounce	Duke of Tyne, 12773	Messrs. Angus
1856, Jan. 21, B.C.	(Steer)	do.	do.

LADY FLORA,

Rich roan, calved April 16, 1850,

Bred by and the property of Mr. T. Lamb, Hay Carr House; got by Young O'Connell, dam (Young Flora) by General Chasse (3874), g. d. (Flora) by Young Matchem (2282), gr. g. d. by Sir Thomas (2636), — by Young Lancaster (361), — by Marske (418).

Produce in	Name, &c.	By what Bull.	By whom bred.
1853, Jan 19, roan, C.C.	Victoria	Balmoral, 12430	Mr. Lamb
1854, Feb 17, r. & w., B.C.	Young Eadon	Hector	do.
1855, Sept. 30, r. & w., C.C.	Lucretia	Constantine, 14318	do.

LADY FLORA,

Roan, of 1845, Vols. viii., ix., x., xi., pp. 393, 428, 430, 522,

Bred by Mr. T. Trotter, Bywell; got by Templar (7625), dam (Cato) by Duke of Wellington (231), &c.

1855, Mar. 11, lt. roan, B.C.	(Steer)	Abr'm Parker, 9856	Mr. Trotter
1856, Feb. 28, lt. roan, C.C.	Amy	do.	do.

LADY FOGGATHORPE,

Roan, of 1851, Vol. xi., p. 522,

Bred by and the property of Mr. Wm. Sanday, Holmepierrepont; got by 3rd Duke of Oxford (9047), dam (Foggathorpe 4th) by Duke of Northumberland (1940), &c.

1855, Nov. 26, r. & w., B.C.	Firebrand	Vatican, 12260	Mr. Sanday
1856, Oct. 15, white, C.C.	Lady of the Lake	2nd D. of Bol'n, 12739	do.

LADY FOPPINGTON,

White, calved July 23, 1853,

Bred by the Rev. F. Thursby, Abington Rectory, the property of Mr. W. H. Harrison, Clipston House; got by Lord Foppington (10437), dam (Dowager Queen) by Sir Frederick Fairfax (5152), g. d. (Adelaide) by Albert (727), gr. g. d. (Anna) by Pilot (496), — (Ariadne) by Albion (14), — by Lame Bull (359), — by Shipton (587), — by Son of Suworrow (636), — by Son of Twin Brother to Ben (88), — by Twin Brother to Ben (660).

1856, July 11, roan, B.C.	Braybrook 2nd	Jethro Tull, 14742	Mr. Harrison

LADY FRANKLIN,

Red, calved March 6, 1854,

Bred by and the property of Mr. A. Cruickshank, Sittyton; got by Matadore (11800), dam (The Vine) by Fairfax Royal (6987), g. d. (Picotee) by Premier (6308), gr. g. d. (Sunflower) by Unicorn (8725), — by Young Satellite (8538), — by Valentine (661), — bred by Mr. Rennie, Phantassie.

1856, April 1, red, C.C.	Vintage	The Baron, 13833	Mr. Cruickshank

LADY FRANKLIN,

Red, calved July 16, 1852,

Bred by Mr. Smith, West Rasen, the property of Mr. W. Caless, Bodicote House; got by Captain Shaftoe (6833), dam (Lady Diana) by Baron of Ravensworth (7811), g. d. (Lady Flora) by Thorp (2757), gr. g. d. (Flora) by Plenipo (2435), — (Sweetbriar) by Columella (904), — by Shakespeare (1429), — by Blyth Comet (85), — by Neswick (1266), — by Son of Favourite (1033).

Produce in		Name, &c.	By what Bull.	By whom bred.
1855, Aug. 27, red,	B.C.	Forlorn Hope	Usurper, 13929	Mr. Cartwright
1856, June 27, red,	B.C.	Resolute	do.	do.

LADY GRACE GREY,

Red, and white, calved in January, 1852,

Bred by and the property of Mr. Lee Norman, Corbollis; got by Magnet (11765), dam (Lady Grey) by Lord of the Valley (10467), g. d. (Grey White Legs) by Chilton, gr. g. d. (White Legs) by Linton (4227), — by Streamer (624), — by Houghton (318), — by Patriot (486).

1854, Feb. 17,	B.C.	(Steer)	Melrose	Mr. Lee Norman
1854, Feb. 13,	C.C.	Graceful	Reliance, 13586	do.

LADY GRAY,

Roan, calved October 18, 1852,

Bred by and the property of Mr. R. Coulson, Coastley; got by Punch (13539), dam (Lady) by Anick (12399), g. d. (Flora) by Speculation (8621), gr. g. d. by a son of Miracle (2320).

1856, Oct. 9, red,	B.C.	(Steer)	The Earl, 13850	Mr. Coulson

LADY HARRIS,

White, of 1851, Vol. xi., p. 524,

Bred by Mr. St. George Gray, Dorrington, the property of Mr. J. Richardson, Glenmore; got by Lord John (11731), dam (Harriet) by Sir John Sinclair (5165), &c.

1855, Jan. 2, roan,	C.C.	Heroine	Valiant, 10989	Mr. Richardson
1856, April 27, white,	C.C.	Lustre	do.	do.

Heroine, sold to the Bishop of Kilmore.

LADY HAWKE,

Red roan, of 1851, Vol. xi., p. 524,

Bred by the Rev. T. Cator, Skelbrook Park, the property of Mr. C. O. Eaton, Tixover Hall; got by Norfolk (9442), dam (Rebecca) by Rex (6385), &c.

1856, July 12, roan,	C.C.	Queen of Oude	Baltic, 12431	Rev. T. Cator

Queen of Oude, sold to Captain Spencer, Prospect House, Whitehaven.

LADY HAWTHORN,

Roan, of 1833, Vol. v., p. 522,

Bred by and the property of Mr. J. G. Dixon, Caistor; got by Remus (4932), dam (Strawberry) by Wellington (680), &c.

Produce in		Name, &c.	By what Bull.	By whom bred.
1842, white,	C.C.	Lilly	Frederick, 2039	Mr. Dixon
1849, roan,	C.C.	Y. Lady Hawthorn	Protection, 10662	do.
1851, roan,	C.C.	Hazel	Lincoln, 10422	do.
1854, roan,	B.C.	Alma	Hatcliffe, 12997	do.
1855, roan,	C.C.	Hairbell	do.	do.
1856, white,	C.C.	Holly	do.	do.

YOUNG LADY HAWTHORN,

Roan, calved in March, 1849,

Bred by and the property of Mr. J. G. Dixon, Caistor; got by Protection (10662), dam (Lady Hawthorn) by Remus (4932), g. d. (Strawberry) by Wellington (680), gr. g. d. by Favourite (252).

1852, white,	C.C.	(dead)	Protection, 10662	Mr. Dixon
1853, March, white,	C.C.	Hyacinth	Lincoln, 10422	do.
1854,	B.C.		Protection, 10662	do.
1856, white,	C.C.	Sweetbriar	Lincoln, 10422	do.

LADY HELEN,

Roan, calved October 24, 1851,

Bred by Mr. W. Smith, West Rasen, the property of Mr. J. Douglas, Athelstaneford; got by Harbinger (10297), dam (Lady Fanny) by Hamlet (8126), g. d. (Lady Mary) by Emperor (3716), gr. g. d. (Lady Sarah) by Satellite (1420), — (Portia) by Cato (119), — by Jupiter (342), — by George (273), — by Chilton (136), — by Irishman (329), — by B. (45).

1855, Feb. 12, ri. ro.,	B.C.	Duke of Daisies	Daisy Duke, 12680	Mr. Bate

LADY HERMIONE,

Red and white, calved March 27, 1853,

Bred by Mr. T. Fetherstonhaugh, Kirkoswald, the property of Sir W. Lawson, Bart., Brayton; got by Payment (11891), dam (Miss Netherby) by Zadig (8796), g. d. (Miss Graham) by Second Duke of Northumberland (3646), gr. g. d. (Netherby) by Prince Eugene (2463), — by Cupid (1893), — by Barmpton (54), — by Western Comet (689), — by a son of Favourite (252).

1856, Feb. 17, roan,	B.C.	Sandford 9th	Solon, 13766	Mr. Fawcett

LADY HOPETOWN,

White, calved December 6, 1852,

Bred by the Rev. F. Thursby, Abington Rectory, the property of Mr. Torr, Aylesby Manor; got by Hopewell (10332), dam (Gertrude) by Lord George (10439), g. d. (Maid of Mowbray) by Bob (3181), gr. g. d. (Parasol) by Priam (2452), — (Little Toy) by Volunteer (1553), — by Argus (759), — by Pilot (496), — by Remus (550), — by Blucher (82), — by Albion (14), — by Shakespeare (582), — by Easby (232).

Produce in		Name, &c.	By what Bull.	By whom bred.
1855, May, red,	B.C.	(dead)	Du. of Bolton, 12738	Mr. Torr
1856, Dec. 18, roan,	C.C.	Killerby Maid 2nd	Vanguard, 10994	do.

LADY IOLA,

Red, calved January 17, 1853,

Bred by and the property of Mr. R. Welsted, Ballywalter; got by Baron Norton (11155), dam (Japonica) by Emperor (10198), g. d. (Lady Jane) by Albert 3rd (6725), gr. g. d. (Adelaide) by Haddock (3961), — (Crimson) by Tarquin (2734), — by Red Simon (2499), — by Governor (1077), — by a son of Wellington (680).

1855, Feb. 27, red,	B.C.	Inkerman	Feversham, 12874	Mr. Welsted
1856, Jan. 8, red,	C.C	Lady Isabella	Puritan, 13541	do.

LADY ISABELLA,

Red, calved March 19, 1854,

Bred by and the property of Mr. A. Cruickshank, Sittyton; got by Matadore (11800), dam (Arabella) by Robin O'Day (4973), g. d. (Picotee) by Premier (6308), gr. g. d. (Sunflower) by Unicorn (8725), — by Monarch (4495), — by Young Satellite (8538), — by Valentine (661), — bred by Mr. Rennie, of Phantassie.

1856, May 7, roan,	C C.	(dead)	Lord Wiseton 13256	Mr. Cruickshank

LADY ISABELLA BOUNTIFUL,

White, calved June 21, 1850,

Bred by and the property of Mr. R. Dudding, Panton; got by Vanguard (10994), dam (Lady Bountiful) by Usurer (9763), g. d. (Belinda) by Ranunculus (2479), gr. g. d. (Sylph) by Sir Walter (2637), — by Hotspur (1117), — by Coxcomb (928), — by Midas (435), — by Comet (155), — by Mr. R. Colling's Son of Favourite (252), — by Son of Favourite (252), — by Hubback (319).

1855, Mar. 17, roan,	C.C.	Lady Beaumont	British Soldier, 12497	Mr. Dudding
1856, Mar. 17, roan,	B.C.	Lord of the Manor	Lemnos, 13146	do.

LADY JANE,

Roan, calved November 9, 1852,

Bred by Mr. Archbold, Davidstown, the property of Sir R. Paul, Bart., Ballyglan; got by Ruby (15213), dam (Lady Jane) by Lord of the Valley (10467), g. d. (Lady Jane) by Albert (2952), gr. g. d. by Newton (7276), — by Prince Paul (4827), — by Monarch (2324), — by Streamer (624).

1856, April 29, red,	C.C.	Lady Juliet	Acrobat, 14058	Sir R. Paul, Bart.

LADY JANE,

Red, calved October 1, 1849,

Bred by and the property of Mr. W. Everitt, Boothby Graffoe; got by Wiseton Orontes (9838), dam (Lady Fairfax) by Temple Favourite (8657), g. d. by Royal Oak (6419), gr. g. d. by Barlings (8861), — by Waverley (5613).

Produce in	Name, &c.	By what Bull.	By whom bred.
1853, Nov. 2, roan, B.C.	(Steer)	Sir Charles, 12074	Mr. Everitt
1854, Dec. 1, red, C.C.	Lady Jane 2nd	E. of Belleville, 10175	do.
1856, Feb. 25, ri.roan, C.C.	Lady Fairfax 2nd	Wn.Or'tes 2nd, 14016	do.

LADY JOSCELYN,

Roan, calved April 28, 1854,

Bred by and the property of Lord Kinnaird, Rossie Priory; got by Champion (11264), dam (Lady Julia) by The Duke (7595), g. d. (Lady Jane) by Baron (3095), gr. g. d. (Moonlight) by Invalid (4076), — (Brownlaws) by Satellite (1420), — bred by Mr. Rennie, Phantassie.

1856, Oct. 27, roan, B.C.		Julius Cæsar, 13093	Lord Kinnaird

LADY LANCASTER,

Red and white, of 1845, Vol. xi., p. 526,

Bred by Mr. Harris, Oversal, the property of Mr. E. Hall, Shallcross Hall; got by The Queen's Roan (7389), dam by Will Honeycomb (5660), &c.

1854, Jan 16, r. & w., C.C.	Lancaster 5th	Priam, 15079	Mr. Hall
1855, Mar. 8, r & w., C.C.	Lancaster 6th	do.	do.
1856, Feb 28, roan, C.C.	Lancaster 7th	do.	do.

LADY LAURA,

Red, calved December 18, 1853,

Bred by Mr. H. Ambler, Watkinson Hall, the property of Major Edwards, Halifax; got by Crusade (7938), dam (Lady Colling) by Augustus (8848), g. d. (Rosalba) by Buckingham (3239), gr. g. d. (Rosabella) by Highflyer (2122), — (Rachel) by Frederick (1060), — by Planet (502).

1856, Aug. 20, roan, C.C.	Young Laura	Emperor, 12834	Major Edwards

LADY LEVEN.

Roan, calved February 25, 1851,

Bred by Messrs. Turnbull, Bonhill Place, the property of Mr. Geekie, Baldowrie; got by Baron Southwick (9933), dam (Northern Lady) by Roderick Random (10731), g. d. (Miss Cartwright) by Adonis (2936), gr. g. d. (Yellow Heifer) by Tathwell Favourite (5400), — (Old Yellow Cow) by Tathwell Studley (5401), — by Triune (5520), — by Son of Blyth Comet (85), —by a son of Waddingworth (668).

1853, Aug. 16, roan, C.C.	Fancy	Fancy Boy	Mr. Lyall
1854, July 20, roan, C.C.	Jessamine	do.	do.
1856, May 14, white, B.C.	Charlie 2nd	Charlie, 14259	Mr. Geekie

LADYLIKE,

Red and white, of 1851, Vol. xi., p. 527,

Bred by Mr. J. La Touche, Harristown, the property of Mr. R. Campion, Oldtown; got by Stars and Stripes (12148), dam (Rose of Autumn) by Sir Henry (10824), &c.

Produce in		Name, &c.	By what Bull.	By whom bred.
1856, March, roan,	C.C.	Manuelita	Puritan, 13541	Mr Campion

LADY LOLA,

Roan, calved November 11, 1851,

Bred by Mr. H. Tempest, Newland Park, the property of Mr. J. Grundy, The Dales; got by Tom of Lincoln (8714), dam (Lola Montes) by Buchan Hero (3238), g. d. (Terpsichore) by Lord John (4257), gr. g. d. (White Rose) by Berryman (3143), — (Sarah) by Lenny (2197), — by Cappy (1782), — by Western Comet (689).

1855, Feb. 3, r. & w.,	C C.	Musca	Omer Pacha, 13421	Mr. Tempest
1856, July 21, roan,	C.C.	Lucretia	do.	do.

Musca, sold to Mr. Woodward, Bredons Norton; Lucretia, to Sir Wilfred Lawson, Bart., Brayton, Cumberland.

LADY LOVE,

Red, calved May 12, 1851,

Bred by and the property of Mr. Jonas Webb, Babraham; got by Red Roan Kirtling (10691), dam (Belinda) by Ranunculus (2479), g. d. (Sylph) by Sir Walter (2637), gr. g. d. by Hotspur (1117), — by Coxcomb (928), — by Midas (435), — by Comet (155), — by Mr. R. Colling's Son of Favourite (252), — by Son of Favourite (252), — by Hubback (319).

1855, May 7, red,	B.C	Earl of Leicester	Clarendon, 12605	Mr. Webb
1856, Aug. 19, roan,	C.C.	Violet	Yg. Scotland, 13681	do.

Violet, sold to the Illinois Co., U. S. A.

LADY LUCY LENNOX,

White, of 1850, Vol. xi., p. 528,

Bred by and the property of Mr. Jonas Webb, Babraham; got by Red Roan Kirtling (10691), dam (Duchess of Richmond) by Pam (6272), &c.

1855, April 17, roan,	C.C	Lady Fran. Lennox	L. of the South, 13216	Mr. Webb
1856, Feb. 28, roan,	B.C.	Sir Edmund Lyons	Cheltenham, 12588	do.

Lady Frances Lennox, sold to Mons de la Trehonnais, for France.

LADY MARGARETTA,

Roan, calved September 29, 1852,

Bred by Mr. Ellison, Sizergh Castle, the property of Mr. Stirling, M.P., Keir; got by by Baronet (10918), dam (Margaretta) by Sambo (7471), g. d. (Ann) by Westmoreland (5633), gr. g. d. by Sizergh (5206), — by Son of Northern Light (4586).

1856, Oct. 13, red,	B.C.	Dex	John O'Groat, 13090	Mr. Stirling

LADY MARY,

Roan, calved June 7, 1853,

Bred by and the property of Mr. E. Clarke, Lillingstone; got by Fitzclarence (11477), dam (Lily) by Adrastus (7761), g. d. (Lady Sarah) by Rufus (6425), gr. g. d. (Baroness) by Boughton (7841), — (Doubtful) by Spotted Dishley (6538), — by Attraction (764), — by Young Merlin (6204), — by Merlin (2302), — by Midas (435), — by Denton (198).

Produce in	Name, &c.	By what Bull.	By whom bred.
1856, Feb. 6, r. & w., C.C.	Lady Jane	Earl of Bucks, 12803	Mr. Clarke

LADY MARY,

White, of 1850, Vol. xi., p. 529,

Bred by Mr. A. L. Maynard, Marton-le-Moor; got by Crusade (7938), dam (Lady Maid) by Prince Albert (4790), &c.

1855, May 16, roan, B.C.		Roan Duke, 13603	Mr. Maynard
1856, Nov., roan, C.C.		Oxford, 15035	do.

LADY MARY,

Roan, of 1850, Vol. xi., p. 529,

Bred by and the property of Mr. J. Radcliffe, Brandsby; got by Liberator (7140), dam (Lady) by De Lacy (3578), &c.

1853, Sept. 16, roan, C.C.	Mary's Mary	De Grey, 11346	Mr. Radcliffe
1855, Nov. 20, roan, B.C.	Earl of Athol	3rd D. of Athol, 12734	do.

LADY MONTES,

Roan, calved November 11, 1851,

Bred by Mr. H. Tempest, Newland Park, the property of Mr. Parr; got by Tom of Lincoln (8714), dam (Lola Montes) by Buchan Hero (3238), g. d. (Terpsichore) by Lord John (4257), gr. g. d. (White Rose) by Berryman (3143), — (Sarah) by Lenny (2197), — by Cappy (1782), — by Western Comet (689).

1856, Apr. 28, r. & w., B.C.	Monogram	Omer Pacha, 13421	Mr. Tempest

LADY NORTON,

Red, calved August 21, 1853,

Bred by and the property of Mr. R. Welsted, Ballywalter; got by Baron Norton (11155), dam (Hawthorn) by Albert 3rd (6725), g. d. (Adelaide) by Haddock (3961), gr. g. d. (Crimson) by Tarquin (2734), — (Leonida) by Red Simon (2499), — by Governor (1077), — by a son of Wellington (680).

1856, Jan. 22, red, B.C.	Napoleon	Puritan, 13541	Mr. Welsted

LADY OF GRAYS,

Roan, of 1850, Vol. xi., p. 531,

Bred by Mr. J. H. Downs, Grays, the property of Mr. J. G. Sugden, Eastwood House; got by Norfolk (9442), dam (Lady Sarah) by Broughton Hero (6811), &c.

1855, April 14, white, C.C.	Lady Mary	Grand Turk, 12969	Mr. Ambler

Lady Mary, sold to Mr. Brodie, for Melbourne, Australia.

LADY OF THE LAKE,

Rich Roan, calved in March, 1852,

Bred by and the property of Mr. A. Longmore, Rettie; got by Balmoral (9920), dam (Emily Sandford) by Dannecker (7949), g. d. (Enchantress) by Ury, gr. g. d. (Ladykirk) by Heriot (4017), — by Grey Diomed (2076), — by Juniper (1144).

Produce in	Name, &c.	By what Bull.	By whom bred.
1854, May 24, ri. ro., B.C.	Dundas	E. of Aberdeen, 12800	Mr. Longmore
1856, Feb. 19, red. B.C	Tiptree	do.	do.

LADY POLL,

Red and white, calved March 28, 1853,

Bred by and the property of Mr. T. Trotter, Bywell; got by Sir Harry (10821), dam (Jenny Lind) by Second Colonel (8544), g. d. (Polly) by Prince Charley (7363), gr. g. d. by a son of Sir Harry Liddell (5157), — by Conrad (916).

1855, Dec. 16, li. ro , C.C.	Blue Bonnet	Abr'm Parker, 9856	Mr. Trotter

LADY RAGLAN,

Roan, calved February 28, 1853,

Bred by and the property of Mr. Cattley, Stearsby; got by De Grey (11346), dam (May Blossom) by Liberator (7140), g. d. (May Bloom) by Prince Albert (4791), gr. g. d. (Palmflower) by Octavius (4605), — (Primrose) by a son of Magog (2246), — by Pilot (2428), — by Baronet (775).

1856, March 8, red, C.C.	Lady Franklin	3rd D. of Athol, 12734	Mr. Cattley

LADY RUTHVEN,

Red, calved May 29, 1853,

Bred by and the property of Mr. A. Cruickshank, Sittyton; got by Bushranger (11228), dam (Lady Roseberry) by Billy 2nd (5794), g. d. (Amelia) by General Picton (3876), gr. g. d. by Young Monarch (2327), — by Pilot (496), — by Satellite (1420).

1856, Feb. 9, red, B.C.	Conviction	Ld. Cardigan, 13177	Mr. Cruickshank

LADY ST. MICHAEL,

White, calved September 29, 1853,

Bred by Sir H. R. Hoare, Bart., Lillingstone; got by Whittlebury (9829), dam (Lassy) by Planet (9483), g. d. (Lady Lovelace) by Don Juan (1923), gr. g. d (Red Strawberry) by Cawdor (862), — (Variety) by Marshal Beresford (415), — by Wellington (683), — by Windsor (698), — by Middleton's Bull (438), — by Chapman's Bull of Dinsdale.

1856, Oct., roan, C.C	Lady Ellen	Emperor, 14496	Sir H. Hoare

Lady Ellen, sold to Mr. E. Clarke, Lillingstone, Buckingham.

LADY SARAH,

Roan, calved in 1845,

Bred by and the property of Mr. J. Browell, Apperley; got by Pilot (7333), dam by Exmouth (6983), g. d. by Young Sir Harry Liddell (7503), gr. g. d. by Captain (6830), — by Sir Harry Liddell (5157), — by Lord Prudhoe (8251), — by Sir Harry (5155), — by Hollon's Bull (313).

Produce in	Name, &c.	By what Bull.	By whom bred.
1848, April, red & w., B.C.	Rodney	Pilot, 7333	Mr. Browell
1849, April, red & w., C.C.	(dead)	Tomboy, 9749	do.
1850, May 20, roan, B.C.	Roan Prince	do.	do.
1851, Apr. 14, r. & w., B C.	Councillor	do.	do.
1852, March 24, roan, B.C.	Apperley Buck	do.	do.
1853, May 14, red, C.C.	Lucy	Pantaloon, 13450	do.
1854, April, roan, B.C.	Raglan, 13545	Moss Trooper, 13357	do.
1855, April, roan, B.C.	Omar Pacha	Pantaloon, 13450	do.
1856, April, white, B.C.	Sir J. Gegtrebhoy	Moss Trooper, 13357	do.

LADY SARAH,

Roan, calved May 29, 1853,

Bred by and the property of Mr. W. Mitchell, Cleasby; got by Neptune (11847), dam (Lady Booth) by The Dandy (10926), g. d. by Hamlet (8126), gr. g. d. by Sir Roger (7515), — by Studley Royal (5342).

1855, Oct. 29, white, B.C.	(Steer)	Royal Buck, 10750	Mr. Mitchell
1856, Nov. 29, white, C C.	Maid of Honour	Wyville, 14032	do.

Maid of Honour, the property of Mr. W. Carr, Stackhouse, Settle.

LADY SARAH,

Roan, of 1846, Vols. ix. and xi., pp. 435, 533,

Bred by Mr. Pollock, Mountainstown, the property of Mr. Barnes, Westland; got by Burley Fairfax (6822), dam (Violet) by Monarch (4495), &c.

1855, June 17, white, C.C.	Empress	Hopewell, 10332	Mr. Barnes
1856, June 11, roan, C.C.	Julia	do.	do.

Julia, sold to Mr. Chaloner, Kingsfort, Moynalty.

LADY SOPHIA,

Roan, calved April 3, 1850,

Bred by Mr. W. Hutton, Gate Burton, the property of Mr. W. Smith, West Rasen; got by Sylvan (10907), dam (Countess) by Lictor (6128), g. d. (Wiseton) by Roman (2561), gr. g. d. by William (2840).

1855, Mar. 30, white, C.C.	Duchess	Monarch, 13347	Mr. Hutton
1856, Mar. 16, white, C.C.	Lady Charlotte	do.	Mr. Smith

LADY SPENCER,

Light roan, of 1852, Vol. xi., p. 534,

Bred by Mr. H. Morrow, the property of Mr. R. W. Reynell, Killynon; got by Senator (8548), dam (Fragrance) by Olympus (4613), &c.

1856. July 4, r. & w., C.C.	Lady Sa. Isabella	Waterloo, 12291	Mr. Reynell

LADY SPENCER,

Roan, of 1846, Vols. ix , x., and xi., pp. 435, 438, 534,

Bred by Mr. Topham, Keal Hall, the property of Mr. J. F. P. Phillips, Broomborough; got by Shamrock (7488), dam (No. 55, Chilton Sale) by Monarch (2324), &c.

Produce in	Name, &c.	By what Bull.	By whom bred.
1855, Dec. 13, roan, C.C.	Lady Spencer 4th	Usurper, 13929	Mr. Cartwright
1856, Dec. 13, roan, B.C.	Lord Althorp	D. of Camb'ge, 12742	do.

Lady Spencer 4th, sold to Mr. H. Hall, Barton, Woodstock.

LADY STUART,

Roan, calved February 22, 1852,

Bred by and the property of Mr. Jonas Webb, Babraham; got by Red Roan Kirtling (10691), dam (Countess of Hardwicke) by Percy (6283), g. d. (Celia) by Third Duke of Northumberland (3647), gr. g. d. (Cornflower) by Bashaw (1692), — (Columbine) by Helmsman (2109), — by Columella (904), — by Regent (544), — by Palatine (478), — by Palmflower (480), — by Patriot (486), — by Driffield (223), — by C. Holmes' Bull (314).

1856, June 16, red, C.C.	English Lady	Y'ng England, 14513	Mr. Webb

LADY SUSAN,

Roan, calved October 5, 1852,

Bred by Mr. W. Cooper, Oxclose, the property of Mr. R. Welsted, Ballywalter; got by Trumpeter (10977), dam (Lady Sale) by Cheshireman (6863), g. d. (Marina) by Roan Robin (4958), gr. g. d. (Twin Sister) by Noble (4577), — (Old Lady) by Young Don Juan (3610), — by Young Isaac (2154), — by a son of Young Dimple (6518), — by Young Dimple (971), — by Snowball (2648), — by Layton (2190).

1855, Jan. 31, r. & w., C.C.	Sybil	Prince Arthur, 13501	Mr. Welsted
1856, Jan. 7, roan, B.C	Saladin	Puritan, 13541	do.

LADY VALENTINE 3RD,

White, calved March 25, 1853,

Bred by and the property of the Hon. H. Noel Hill, Berrington; got by Monk (11824), dam (Lady Valentine) by Rockingham (2550), g. d. (Lady) by Sir Walter (2639), gr. g. d. by Roseberry (567), — (Lady) by Cupid (178), — by Ruff of the Needle (5030), — by Constitution (166).

1856, Oct. 22, roan, B.C.	Attingham	May Duke, 13320	Hon. H. N. Hill

LADY VALENTINE,

Roan, calved November 11, 1847,

Bred by Mr. F. H. Fawkes, Farnley Hall, the property of Earl Crawford and Balcarres, Haigh Hall; got by Laudable (9282), dam (Fair Vetch) by Sir Thomas Fairfax (5196), g. d. (Vervain) by Colossus (1847), gr. g. d. (Verbena) by Burley (1766), — (Young Alexina) by Pilot (496), — by Warlaby (672), — by Albion (14), — by The Lame Bull (359), — by Shipton (587), — by a son of Suworrow (636), — by Son of Twin Brother to Ben (88), — by Twin Brother to Ben (660).

Produce in	Name, &c.	By what Bull.	By whom bred.
1851, Dec., roan, B.C.	Somerset	Beaufort, 9943	Mr. Hutton
1856, Feb. 17, roan, B.C.	(dead)	Monarch, 13347	Mr. Ambler
1856, Feb. 17, roan, C.C.	Lavender		
Lavender, sold to Mr. Yorke, Bewerley Hall, Ripon.			

LADY VICTORIA,

Roan, calved November 19, 1852,

Bred by and the property of the Hon. H. Noel Hill, Berrington; got by Monk (11824), dam (Lady Valentine 2nd) by Sir Walter 2nd (10834), g. d. (Lady Valentine) by Rockingham (2550), &c.—See Lady Valentine 3rd.

1855, Oct. 30, r. & w., B.C.	(Steer)	May Duke, 13320	Hon. H. N. Hill
1856, Oct. 24, roan, B.C.	Victorious	do.	do.

LADY VICTORIA 2ND,

Roan, calved November 20, 1853,

Bred by and the property of the Hon. H. Noel Hill, Berrington; got by Monk (11824), dam (Lady Valentine 2nd) by Sir Walter 2nd (10834), g. d. (Lady Valentine) by Rockingham (2550), &c.—See Lady Valentine 3rd.

1856, Sept. 20, red, B.C.	Valorous	May Duke, 13320	Hon. H. N. Hill

LADY WATERLOO,

Red and white, of 1851, Vol. xi., p. 535,

Bred by and the property of Mr. J. R. Singleton, Great Givendale; got by Third Duke of Oxford (9047), dam (Waterloo 4th) by Cleveland Lad (3407), &c.

1855, Apr. 13, r. & w., C.C.	Lady Waterloo 3rd	George, 12941	Mr. Singleton
1856, April 6, r. & w., B.C.	Count Waterloo	Ferdinand, 12847	do.

LADY WELBOURN,

Red, of 1847, Vols. x., and xi., pp. 440, 535,

Bred by Major Brown, Welbourn, the property of Mr. Wetherell, Aldbrough; got by Lord Lowther (7164), dam (Eliza) by Panton Favourite (4646), &c.

1855, Jan. 4, roan, B.C.	Lord Welbourn	Whittington, 12299	Mr. Wetherell
1856, Mar. 11, roan, C.C.	Roseleaf	do.	do.

LADY WENLOCK,

White, calved in January, 1850,

Bred by Lord Wenlock, Escrick Park, the property of Mr. S. Wiley, Brandsby; got by Sweet Lad (7570), dam (Laura) by Elector (1963), g. d. by Premier (2448), gr. g. d. by Rolla (2557), — by Alfred (25).

Produce in	Name, &c.	By what Bull.	By whom bred.
1855, March 20, roan, C.C.	Miss Lawley	The Knight, 13863	Mr. Wiley

LADY WOODBANK,

Roan, calved July 7, 1850,

Bred by Mr. J. La Touche, Harristown; got by Collingwood (8964), dam (Crocus) by Leander (7132), g. d. (Snowdrop) by Fergus (3782), gr. g. d. (Young Superb) by Monarch (2324), — (Mayflower) by Marshal Beresford (415), — by Warrior (673), — by Blyth Comet (85), — by Prince (521).

1856, July 22, roan, B.C.	Sunrise	Sol, 12126	Sir R. Paul, Bart.

LALLA ROOKH,

Red, calved December 3, 1851,

Bred by Colonel Towneley, Towneley Park, the property of Mr. S. Thorne, Thorndale, U. S. A.; got by The Squire (12217), dam (Lavinia) by Prince Ernest (4818), g. d. (Lady Ann) by Ganthorpe (2049), gr. g. d. by Rockingham (2550), — by Bulmer (1760), — by Don Juan (1923).

1855, Aug. 26,	red, B.C. red, C.C.	Tom Moore (dead)	Young Balco, 12426	Mr. Thorne
1856, Oct. 31,	roan, B.C. red, C C.	Azini Zelica	Neptune, 11847	do.

LANCASTER 5TH,

Red and white, calved January 16, 1854,

Bred by and the property of Mr. E. Hall, Shallcross Hall; got by Priam (15079), dam (Lady Lancaster) by The Queen's Roan (7389), g. d. by Will Honeycomb (5660), gr. g. d. by Spectator (2688), — by Albion (1619), — by Lancaster (360), — by a son of Windsor (698), — by Comet (155).

1856, May 5, r. & w., C.C.	Lady Lancaster	Adm. Hamelin, 12350	Mr. Hall

LANCASTER 10TH,

Red and white, of 1845, Vols. x. and xi., pp. 441, 537,

Bred by and the property of Mr. Wilkinson, Lenton; got by George 3rd (7038), dam (Lancaster 9th) by Spectator (2688), &c.

1855, Nov. 22, roan, B.C.		Lord George, 13191	Mr. Wilkinson
1856, Dec. 24, roan, C.C.	Lancaster 30th	do.	do.

LANCASTER 14TH,

Roan, of 1849, Vol. xi., p. 537,

Bred by and the property of Mr. Wilkinson, Lenton ; got by Will Honeycomb (5660), dam (Lancaster 10th) by George 3rd (7038), &c.

Produce in	Name, &c.	By what Bull.	By whom bred.
1855, Mar. 4, white, C.C.	Lancaster 27th	La'ster Comet, 11663	Mr. Wilkinson
1856, Jan. 19, white, C.C.	Lancaster 28th	Lord George, 13191	do.

LANCASTER 16TH,

Red, of 1851, Vol. xi., p. 538,

Bred by Mr. Wilkinson, Lenton, the property of Mr. A. Cruickshank, Sittyton ; got by The Marquis (10938), dam (Lancaster 12th) by Will Honeycomb (5660), &c.

1855, June 27, roan, C.C.	Lancaster 25th	Matadore, 11800	Mr. Cruickshank
1856, Nov. 11, red, B.C.	Will Honeycomb	The Baron, 13833	do.

LANCASTER 20TH,

Red and white, calved March 5, 1853,

Bred by and the property of Mr. Wilkinson, Lenton; got by St. Albans (7462), dam (Lancaster 10th) by George 3rd (7038), g. d. (Lancaster 9th) by Spectator (2688), gr. g. d. by Albion (1619), — by Lancaster (360), — by a son of Windsor (698), — by Comet (155).

1856, June 17, roan, B.C.	Lincolnshire	Scipio, 13679	Mr. Wilkinson

LANCASTER 26TH,

Red and white, calved May 20, 1854,

Bred by and the property of Mr. Wilkinson, Lenton ; got by Son of the Marquis (10938), dam (Lancaster 25th) by a son of St. Albans (7462), g. d. by George 3rd (7038), gr. g. d. by The Queen's Roan (7389), — by Will Honeycomb (5660), — by Spectator (2688), &c.—See Lancaster 20th.

1856, Aug. 15, roan, C.C.	Lancaster 29th	Lord George, 13191	Mr. Wilkinson

LANDLADY,

Red, calved February 12, 1853,

Bred by and the property of Mr. R. Stratton, Broad Hinton ; got by Tenantry (13829), dam (Landlady) by Hero of the West (8150), g. d. (Tulip) by Corporal (6899), gr. g. d. (Tulip) by Lottery (4280).

1856, Feb., red, B.C.	(Steer)	Hickory, 14706	Mr. Stratton

LARK 2ND,

Red, of 1850, Vol. xi., p. 538,

Bred by and the property of Mr. Kinder, Sandridgebury ; got by John Ford (9253), dam (Lark) by Billy (6787), &c.

1856, April 18, roan, C.C.	Lucy	D. of Argyle, 11375	Mr. Kinder

LARKSPUR,

Roan, calved July 18, 1853,

Bred by and the property of Mr. R. S. Bruere, Braithwaite Hall; got by Leo (13150), dam (Lilac) by The Silkey Laddie (10947), g. d. (Lingflower) by St. Martin (8526), gr. g. d. (Lily) by Rouge (5012), — (Lily) by Cleveland (3404), — by a son of Wynyard.

Produce in	Name, &c.	By what Bull.	By whom bred.
1856, March 25, red, C.C.	Scarlet Flower	Sylvan King, 13819	Mr. Bruere

LAUNDRY MAID,

Red and white, of 1850, Vol. xi., p. 539,

Bred by Earl Ducie, Tortworth Park, the property of Mr. Sanday, Holmepierrepont; got by Usurer (9763), dam (Lavender) by Dan O'Connell (3557), &c.

1855, Jan. 13, roan, C.C.	Lucilla	Harbinger, 10297	Mr. Sanday
1855, Dec. 28, roan, B.C.	Lictor	2d D. of Bolton, 12739	do.

LAURA,

Roan, calved February 24, 1854,

Bred by Mr. J. Christy, Fort Union, the property of Mr. W. T. Crosbie, Ardfert Abbey; got by Duke of Beauford (11377), dam (Velvet) by Shotley 2nd (7494), g. d. (Actress) by Magnum Bonum, gr. g. d. (Sylph) by Robin, — by Regent (544), — by Cecil (120), — by Midas (435), — by Meteor (431), — by Petrarch (488), — by Alexander (20), — by Traveller (655), — by a son of Bolingbroke (86).

1856, July 31, roan, C.C.	Kalmia	Alma, 12382	Mr. Crosbie

LAURA,

Roan, of 1851, Vol. xi., p. 539,

Bred by and the property of Mr. Crawley, Stockwood Park; got by Chilton (10054), dam (Lady Juno) by Augustus (8848), &c.

1855, Aug. 20, B.C.		Kirklevington, 11639	Mr. Crawley
1856, July 31, white, C.C.		British Prince, 14197	do.

LAURA,

Red and white, of 1846, Vol. x., p. 443,

Bred by Mr. Jopp, Nether Boddam; got by Duplicate Duke (6952), dam (Sybil) by Sir Walter (2639), &c.

1855, Feb. 18, r. & w., C.C.	Antonia	Moss Trooper, 11827	Mr. Cochrane

LAURA,

Red, calved December 4, 1850,

Bred by and the property of Mr. C. Lyall, Kincraig; got by Baronet (10919), dam (Lucy) by Southesk (9677), g. d. (Nora) by Bowmont (3200), gr. g. d. (Elizabeth) by Young Wellington (2826), — by Ewart (1987), — by Winston (1587), — bred by Mr. Redhead, of Heathpool.

1854, Feb. 9, C.C.	Lark	Earl of Lincoln, 11408	Mr. Lyall
1855, May 31, B.C.	Moonlight	Exchange, 12847	do

LAURA,

Roan, calved November 20, 1850,

Bred by Mr. Manning, Rothersthorpe, the property of Mr. Wm. A. Elston, Bugbrook; got by Monarch (7049), dam (Snowdrop) by Nelson (4547), g. d. (Lily) by Eclipse (3684), gr. g. d. by Milton (8315), — by Merlin (6204), — by Midas (435), — by Denton (198).

Produce in	Name, &c.	By what Bull.	By whom bred.
1854, Dec. 25, roan, B.C.	Balaklava	Pioneer	Mr. Elston
1856, May 6, red & w., B.C.	Troilus	Trojan, 13900	do.

LAURA,

Roan, calved September 24, 1852,

Bred by and the property of Mr. J. P. Senhouse, Nether Hall; got by Dusty Miller (9055), dam (Grey Ellen) by Chorister (3378), g. d. (Helen) by Tom Gwynne (5498), gr. g. d. (Helen) by Wellington (2824), — (Helen) by Marmion (406), — by St. Albans (1412).

1856, May 8, red, C.C.		British Lion, 13835	Mr. Senhouse

LAUREL,

Red and white, calved January 22, 1853,

Bred by and the property of Mr. C. Lyall, Kincraig; got by Earl of Lincoln (11408), dam (Lucy) by Southesk (9677), g. d. (Nora) by Bowmont (3200), gr. g. d. (Elizabeth) by Young Wellington (2826), — by Ewart (1987), — by Winston (1587), — bred by Mr. Redhead, of Heathpool.

1855, Sept. 6, C.C.	Laurustina	Ingot, 13064	Mr. Lyall

LAUREL LEAF,

Roan, calved May 19, 1853,

Bred by and the property of Lord Feversham, Duncombe Park; got by Bumper (11223), dam (Dainty Lass) by Druid (3625), g. d. (Dainty) by Young Grazier (3928), gr. g. d. (Young Dairymaid) by Expectation (3749), — (Dark Roan Twin) by Baron (58), — by Windsor (698), — from a granddaughter of Washington (674).

1855, Dec. 20, roan, C.C.	Laura	Gloucester, 12950	Lord Feversham

LAURETTA,

Roan, calved in October, 1853,

Bred by and the property of Mr. J. Dodwell, Long Crendon; got by Second Duke of Richmond (11388), dam (Miss Fairfax) by Sir Thomas Fairfax (5196), g. d. (Victoria) by Orator (2390), gr. g. d. by Son of Blaize (76), — by Crispin (174), — by Meteor (1226), — by Meteor (1226).

1856, August, roan, C.C.	Minnie	2d D. of Rich'd, 11388	Mr. Dodwell

LAURUSTINA,

Roan, of 1851, Vol. xi., p. 541,

Bred by Mr. A. Cruickshank, Sittyton; got by Prince Edward Fairfax (9506), dam (Barcliana) by The Pacha (7612), &c.

Produce in	Name, &c.	By what Bull.	By whom bred.
1856, Aug. 28, r. & w., C.C.	Lass o'Gowrie	D. of Argyle, 11375	Mr. Marjoribanks
Lass o'Gowrie, sold to Mr. C. W. Packe, M.P., Prestwold, Loughboro'.			

LAVENDER,

Roan, calved May 11, 1852,

Bred by and the property of Mr. R. S. Bruere, Braithwaite Hall; got by The Silkey Laddie (10947), dam (Myrtle) by Rouge (5012), g. d. (Tulip) by Chance (3329), gr. g. d. by a son of Wynyard.

1855, May 16, r. & w., B.C.	Checked Laddie	Mid'm Laddie, 13338	Mr. Bruere
1856, April 22, roan, B.C.	Shepherd's Purse	Sylvan King, 13819	do.

LAVENDER,

Roan, of 1849, Vol. xi., p. 542,

Bred by and the property of Mr. E. Clarke, Lillingstone; got by Adrastus (7761), dam (Mayflower) by Young Rufus (6426), &c.

1855, Dec. 22, roan, C.C.	Prize Flower	Earl of Bucks, 12803	Mr. Clarke

LAVENDER,

Roan, of 1845, Vol. viii., p. 401,

Bred by and the property of Mr. A. Cruickshank, Sittyton; got by Premier (6308), dam (Cornucopia) by Sovereign (7539), &c.

1854, May 20, r. & w., C.C.	Lavinia	Matadore, 11800	Mr. Cruickshank
1855, July 3, r. & w., B.C.		do.	do.
1856, June 6, white, B.C.		do.	do.

LAVENDER,

Roan, of 1849, Vol. xi., p. 542,

Bred by Mr. E. Lakin, Powyke, the property of Mr. W. Moore, Hanley Castle; got by Barrister (7815), dam (Lucilla) by Marcellus (6181), &c.

1855, Jan. 23, r. & w.. C.C.	Lavender 3rd	3rd D. of Glo'r, 12754	Mr. Moore
1856, Jan. 30, roan, C.C	Lavender 4th	H. of the West, 8150	do.

LAVENDER 2ND,

Red and white, calved in March, 1852,

Bred by and the property of Mr. W. Moore, Hanley Castle, got by Captain (10022), dam (Lavender) by Barrister (7815), g. d. (Lucilla) by Marcellus (6181), gr. g. d. (Lydia) by Major (4338), — (Laura) by Eclipse (1949), — by Son of Dishley Ketton (982), — by Cossack (925), — by Patriot (486).

1854, July, r. & w., B.C.	(Steer)	Vain, 13931	Mr. Moore
1855, Oct., roan, B.C.	(Steer)	H. of the West, 8150	do.
1856, Dec. 31, roan, B.C.	Leo	do.	do.

LAVENDER,

Roan, of 1844, Vols. viii., ix., and x., pp. 401, 443, 445,

Bred by and the property of Mr. G. J. Serjeantson, Camphill; got by Warrior (6660), dam (Lavinia) by Emperor (1974), &c.

Produce in		Name, &c.	By what Bull.	By whom bred.
1855, April, r. & w.,	C.C.	Red Lavender	Man Friday, 13290	Mr. Serjeantson
1856, March, roan,	B.C.	Yorkshire Boy	do.	do.

LAVENDER 2ND,

Red and white, calved April 6, 1852,

Bred by and the property of Mr. W. Slatter, Stratton; got by Hesperus (10321), dam (Lavender) by Delcroix (9017), g. d. (Ruby) by Boz (3201), gr. g. d. (Cherry) by Druid (1931), — (Venus 2nd) by Cleveland, — by Triumph (1530), — by Blucher (1645), — by a son of Clifton (147), — by Clifton (147), — by Boynton Dun (1737).

1855, Nov. 18, r. & w.,	C.C.	Lavender 3rd	Cots'ld Duke, 14334	Mr. Slatter

LAVINIA,

Roan, of 1847, Vol. xi., p. 543,

Bred by Lord Sherborne, Sherborne House; got by Belton (9954), dam (Lucy) by Harold (8131), &c.

1855, July 24, red,	C.C.	Lavinia 2nd	Cots'ld Duke, 14334	Mr. Slatter
1856, June 6, r. & w.,	C.C.	Lavinia 3rd	do.	do.

LAVINIA,

Red, calved May 20, 1854,

Bred by and the property of Mr. A. Cruickshank, Sittyton; got by Matadore (11800), dam (Lavender) by Premier (6308), g. d. (Cornucopia) by Sovereign (7539), gr. g: d. by Favourite (6997), — by Saturn (5089), — bred by Mr. Rennie, Phantassie.

1856, April 19, red,	C.C.		Lord Wiseton, 13256	Mr. Cruickshank

LAVINIA,

Rich roan, calved March 13, 1853,

Bred by and the property of Mr. R. Dennison, Whitwell; got by Admiral Parker (12355), dam (Lizzy) by Ingram (9236), g. d. (Lucy) by Brutus (7858), gr. g. d. (Lily) by Son of Viceroy (5561), — (Fair Maid) by Son of Milo (2313).

1856, Aug. 2, red,	B.C.		Bates, 12451	Mr. Dennison

LEAF,

Roan, calved February 24, 1853,

Bred by and the property of Mr. R. S. Bruere, Braithwaite Hall; got by The Silkey Laddie (10947), dam (Leaf) by Rouge (5012), g. d. (Tulip) by Chance (3329), gr. g. d. by a son of Wynyard.

1855, Dec. 19, roan,	C.C.	Laurel Leaf	Sylvan King, 13819	Mr. Bruere

LEGACY,

White, calved December 30, 1851,

Bred by Earl De Grey, Wrest Park, the property of Lord Walsingham, Merton Hall; got by La Blache (10387), dam (Lovely Kate) by Hosills (14720), g. d. (Clementia) by Young Wynyard (15524), gr. g. d. (Cheerful) by Young Lenton (4206), — (Cherry) by Burleigh (3244), — by Woodville (2856), — by George (1068), — by Constellation (919), — by Young Favourite (254), — by Midas (436), — by Major (397).

Produce in	Name, &c.	By what Bull.	By whom bred.
1855, April, red roan, C.C.	Legatee	Game Boy, 14586	Earl De Grey
1856, Sept. 20, rd. rn., C.C	Ruby	Rubus, 13646	do.

Legatee, sold to Mr. J. A. Piggott, Beckingham Hall, Witham; Ruby, to Mr. South.

LELIA,

Red and white, calved March 25, 1853,

Bred by the Marquis of Exeter, Burghley Park; got by Romeo (13619), dam (Maid Marion) by Lord Henry (10452), g. d. (Victoria) by Friar Tuck (3848), gr. g. d. (Maymee) by Prince (4764), — (Juno) by Alexander (1624).

1855, Dec. 29, r. & w., B.C.	(Steer)	Francisco, 12893	Marquis of Exeter

LEOPARDY,

Red and white, of 1849, Vol. xi., p. 545,

Bred by Mr. W. Ellison, Sizergh Castle, the property of Mr. J. Hetherington, Brampton; got by Burgundy (7861), dam (Lavinia) by Prince Albert (4801), &c.

1855, Jan. 21, r. & w., C.C.	Leopardy 3rd	Voltigeur, 12274	Mr. Ellison
1856, July 29, roan, B.C.	D. of Cumberland	D. Westmore'd, 12780	Mr. Hetherington

LEOPARDY 2ND,

Light roan, calved February 15, 1852,

Bred by Mr. W. Ellison, Sizergh Castle, the property of Mr. W. S. Conwy, Bodrhyddan; got by The Baronet (10918), dam (Leopardy) by Calcetto Bianca (10014), g. d. (Lavinia) by Prince Albert (4801), gr. g. d. (Mary O'Connell) by Brutus (1751), — (Miss O'Connell) by Daniel O'Connell (1905), — by Son of Sir Kenneth (1450), — by Pilot (1319).

1855, Aug. 29, lt. rn., C.C.	Leopardy 4th	Voltigeur, 12274	Mr. Ellison
1856, Nov. 28, r. & w., C.C.	Efah	Napoleon 2nd, 14979	Mr. Conwy

YOUNG LEOPOLDINE 2ND,

Red and white, calved November 11, 1852,

Bred by and the property of Messrs. Atkinson, Peepy; got by Bumper (10005), dam (Sylvia) by Second Colonel (8544), g. d. (Leopoldine) by Sir Walter (2639), gr. g. d. by Marquis (2270), — by Wellington (2824), — by Leopold (2199), — by Dundas (1943), — by Cupid (177), — by Simon (590), — by Punch (531), — by Bolingbroke (86).

1855, Oct. 25, roan, B.C.	Punch	Ab'am Parker, 9856	Messrs. Atkinson
1856, Aug. 30, roan, C.C.	Leopoldine 3rd	do.	do.

LETITIA,

White, calved January 9, 1852,

Bred by and the property of Mr. W. Arkell, Bampton; got by Western Hero (12295), dam (Lavinia) by Atlas (8845), g. d. (Laura) by Homer (2134), gr. g. d. by Reformer (4914), — by a son of Sir Roger-de-Coverley (2634), — by Young York (1592), — by Sultan (5344), — by Mr. Burgess's Red Bull (3139), — Old Countess.

Produce in	Name, &c.	By what Bull.	By whom bred.
1855, July 11, white, B.C. / white, B.C.	(Steers)	Protector, 13537	Mr. Arkell
1856, June 14, white, C.C.	Snowdrop	Napoleon 2nd, 14975	do.

LEUCIPPE,

White, calved June 6, 1849,

Bred by and the property of Mr. D. J. Niblett, Haresfield Court; got by Actæon (14059), dam (Leuce) by Luck (14866), g. d. (Ledœd) by Dædalus (3539), gr. g. d. (Faula) by Frontinus (2043), — (The Queen) by Guy (2084), — by White Daisy (1583), — by Young Daisy (947), — by a son of Barmpton (54), — by a son of Pyramus (532), — by Miner (441), — by Favourite (252).

1853, May 3, roan, B.C.	(Steer)	Leander	Mr. Niblett
1854, June, roan, B.C.	(Steer)	do.	do.
1856, Jan. 1, roan, B.C.	(Steer)	Butes, 12517	do.

LEVITY,

Light roan, calved March 21, 1852,

Bred by and the property of Mr. T. Lamb, Hay Carr House; got by Ashton (11123), dam (Bracelet) by Prince of Wales (4833), g. d. (Young Chance) by General Chasse (3874), gr. g. d. (Chance) by Archibald (1652).

1856, Feb. 4, r. & w., C.C.	(dead)	Constantine, 14318	Mr. Lamb

LEYLOCK,

Red and white, calved in November, 1852,

Bred by Mr. Burton, Northill, the property of Mr. G. W. Roberts, King's Walden; got by Joe Miller (10355), dam by Kaffer (14754), g. d. by South Star (7538), gr. g. d. by Van Amburgh (5543).

1855, June, roan, B.C.	(Steer)	Joe Miller 2nd, 13086	Mr. Roberts
1856, Nov., red & w., B.C.	(Steer)	do.	do.

LIGHTNING,

White, of 1847, Vol. x., p. 448,

Bred by Mr. W. D. Manning, Rothersthorpe, the property of Mr. W. W. Slye, West Haddon Lodge; got by Monarch (7249), dam (Luminary) by Hurricane (4061), &c.

1855, Feb. 11, roan, C.C.	Lady	Rubens, 13642	Mr. Slye
1855, Dec. 31, roan, C.C.	Labelle	Yg. Pompey, 13480	do.

LIKELY,

Roan, of 1846, Vols. ix. and x., pp. 447, 448,

Bred by Captain Barclay, Ury; got by The Pacha (7612), dam (Helen) by 2nd Duke of Northumberland (3646), &c.

Produce in	Name, &c.	By what Bull.	By whom bred.
1856, June 22, roan, C.C.	Lady Dorothy	Guy Fawkes, 12891	Mr. Whitehead

Lady Dorothy, the property of Mr. J. Maitland, Little Methlic, Aberdeenshire.

LILAC,

Red, calved in May, 1849,

Bred by the Marquis of Northampton, Castle Ashby, the property of Mr. R. W. Gaussen, Brookman's Park; got by Marquis (10503), dam (Laburnum) by Eclipse (3684), g. d. (Lupin) by Barrister (1689), gr. g. d. (Lily) by Milton (8315), — (Lily) by Merlin (2302), — by Midas (435), — by Denton (198).

1853, April, red & w., C.C.	Rose	Albert, 8821	Mr. Gaussen
1855, March, r. & w., C.C.	Camellia	Wyville, 14032	do.
1856, April, red, C.C.	Verbena	do.	do.

LILAC,

Roan, of 1850, Vol. xi., p. 546,

Bred by and the property of Mr. R. S. Bruere, Braithwaite Hall; got by The Silkey Laddie (10947), dam (Lingflower) by St. Martin (8526), &c.

1855, Feb. 17, red, B.C.	The Crescent	Sultan, 13877	Mr. Bruere
1856, Jan 29, roan, C.C.	Fairy Flower	Sylvan King, 13819	do.

LILIAN,

Roan, of 1850, Vol. xi., p. 546,

Bred by and the property of Mr. J. Stewart, Clapham; got by Orphan Boy (10586), dam (Western Lily) by Planet (4718), &c.

1856, Jan. 8, red, C.C.	Lady Ducie	Earl Ducie, 12798	Mr. Stewart
1856, Dec. 18, r. & w., B.C.	Buck Rose Hero	M. Canrobert, 14912	do.

LILLA,

Roan, calved March 30, 1853,

Bred by and the property of Mr. Godfrey Wentworth, Woolley Park; got by Corporal Trim (11311), dam (Lintil) by Larkspur (9279) g. d. (Melody) by Homer (2134), gr. g. d. (Marion) by Stamford (8629), — by Premier (2448), — by Rollo (2557), — by Young Lancaster (2184), — by Reform (1361).

1856, Oct. 10, roan, B.C.	(Steer)	Captain, 14229	Mr. Wentworth

LILLAH,

Roan, calved July 20, 1849,

Bred by and the property of Mr. G. Faulkner, Rothersthorpe; got by Hector (9200), dam (Lovely) by Launcelot (6122), g. d. (Young Favourite) by Nelson (4547), gr. g. d. (Favourite) by Milton (8315), — (Sweetbriar) by Young Merlin (6204), — by Midas (435), — by Denton (198).

1855, Feb. 6, red, B.C.	Fringford	Hector, 9200	Mr. Faulkner
1856, April 10, roan, B.C.	Loyalist	Baronet, 12440	do.

LILY,

White, calved May 28, 1853,

Bred by and the property of Mr. W. Linton, Sheriff Hutton; got by De Grey (11346), dam (Ruby) by General Fairfax (11519), g. d. (Sybil) by Liberator (7140), gr. g. d. (Vesper) by Prince Albert (4791), — (Nunthorpe) by Marcus (2262), — by Luck's-all (2230), — by a descendant of Alfred (23), — by Equinox (45).

Produce in		Name, &c.	By what Bull.	By whom bred.
1855, Sept. 28, roan,	C.C.	Garland	Wildman, 14008	Mr. Linton
1856, Aug. 10, roan,	C.C.	Maturity	do.	do.

LILY 3RD,

Red and white, calved in April, 1849,

Bred by and the property of the Hon. L. H. K. Harman, Newcastle; got by Monarch, dam (Lily 2nd) by Collard (3419), g. d. (Lily 1st) by Monarch (4495), gr. g. d. (Julia) by Invalid (4076), — (Lady Sarah) by Satellite (1420), — by Cato (119), — by Jupiter (342), — by George (273), — by Chilton (136), — by Irishman (329), — by B. (45).

1856, July 12, roan,	C.C.	Patricia	Pat, 13456	Hn. L. H. Harman

LILY,

Roan, calved in September, 1853,

Bred by and the property of Colonel Kingscote, Kingscote Park; got by Gauntlet (10260), dam (Lilac) by Sweet William (8646), g. d. (Lily) by Lord John (4257), gr. g. d. (White Rose) by Waverley (5613), — (Rose) by Cedric (897), — by Rose's Red Bull (5009), — by Fisher's Old Bull (3799).

1856, Dec., roan,	B.C.		Viceroy, 13945	Col Kingscote

YOUNG LILY,

Light roan, of 1845, Vol. x., p. 450,

Bred by Mr. Angus, Bearl, the property of Mr. Stephenson, Fourstones; got by Traveller (7646), dam (Lily) by Young Hastings (3988), &c.

1854, Jan. 4, roan,	B.C.	Freedom	Matchem, 10517	Mr. Stevenson
1855, red,	B.C.	(dead)	Voltigeur, 13964	do.
1856, Dec. 24, r. & w.,	C.C.	Orange Blossom	do.	do.

LILY,

White, calved in March, 1854,

Bred by and the property of Mr. G. Garne, Churchill Heath; got by Valiant (7662), dam by Patriot (10595), g. d. by Fitzhardinge (8073), gr. g. d. (Lovely) by Augustus (6751), — by Harold (8131), — by Consul (1868), — by Second Fairfax (8050).

1856, Nov. 9, white,	C.C.	Young Lily	Bashaw, 12449	Mr. Garne

LILY OF THE NILE,

White, of 1848, Vols. x. and xi., pp. 452, 548,

Bred by and the property of Mr. T. Willis, Manor House; got by Wilberforce (9830), dam (Lily of the Valley) by Hartforth (9191), &c.

Produce in	Name, &c.	By what Bull.	By whom bred.
1856, Jan. 24, ri. ro., C.C.	Iris	Gipsey King, 11532	Mr. Willis

LILY OF THE VALLEY,

White, calved March 31, 1853,

Bred by and the property of Mr. J. H. Brooke, Brookhill; got by Young Marcus (11777), dam (Jessica) by Coronation (6897), g. d. (Jessie) by Emperor (3716), gr. g. d. (Julia) by Invalid (4076), — (Lady Sarah) by Satellite (1420), — by Cato (119), — by Jupiter (342), — by George (273), — by Chilton (136), — by Irishman (329), — by B. (45).

1856, Mar. 1, light ro., C.C.	Eugenie	Field Marshal, 14543	Mr. Brooke

LIMERICK LASS,

White, calved March 5, 1851,

Bred by and the property of Mr. J. Christy, Fort Union; got by Young Shaftoe (9625), dam (Pretty Lass) by Young Zealot (8797), g. d. (Pickwell) by Vandyke (2791), gr. g. d. (Miss Wood) by Dispatch (983), — by Remus (1369), — by Stamford (1476).

1856, Feb. 11, roan, B.C.	Limerick Boy	Lord Spencer, 13251	Mr. Christy

LINA,

Red and white, calved September 7, 1852,

Bred by and the property of Mr. J. B. Thompson, Anlaby; got by Brocado (11210), dam by Boccaccio (7838), g. d. by Amateur (3007), gr. g. d. (Lupin) by Belshazzar (1703), — (Laurustina) by Grazier (1085), — by Rob Roy (557), — by Barmpton (54), — by Expectation (247), — by Ostler's Bull (1298).

1855, Nov. 8, r. & w., C.C.	Lavender	Royal Blood, 13638	Mr. Thompson

LINDSAY,

Red, calved in April, 1850,

Bred by and the property of Mr. R. S. Holford, Weston Birt; got by Berkeley (7830), dam (Lady) by Eryholme (3736), g. d. by Reformer (11985), gr. g. d. by Young Favourite (3770).

1854, June, red, C.C.	Lupin	Alpha, 14089	Mr. Holford

LINGFLOWER,

Roan, of 1846, Vols. ix., x., and xi., pp. 452, 454, 549,

Bred by and the property of Mr. R. S. Bruere, Braithwaite Hall; got by St. Martin (8526), dam (Lily) by Rouge (5012), &c.

1855, April 24, roan, C.C.	Lingflower	Silkey Laddie, 10947	Mr. Bruere
1856, Feb. 20, white, B.C.	Mountain Dew	Sylvan King, 13819	do.

LITTLE ENDS,

White, calved May 21, 1853,

Bred by Mr. H. Tempest, Newland Park, the property of Mr. Allen, Longcroft's Hall; got by Silk Velvet (12070), dam (Round Ends) by Tom of Lincoln (8714), g. d. (Long Ends) by Morpeth (7255), gr. g. d. (Short Ends) by Dash (3565), — (Lofty) by Samson (5081), — by Young Colling (1843), — by Mr. Henderson's Bull (4005), — by Sedbury (1424), — by Hollings (2131), — by Partner (2409), —by Hutton's Bull (2145), — by Marske (418), — by R. Alcock's Bull (19).

Produce in	Name, &c.	By what Bull.	By whom bred.
1856, Jan. 25, roan, C.C.	Roan Ends	Omer Pacha, 13421	Mr. Tempest

Roan Ends, sold to Mr. Geo. Swan, Ashfield House, near York.

LITTLE RED ROSE,

Red, of 1847, Vols. x. and xi., p. 455, 549,

Bred by and the property of Mr. J. Douglas, Athelstaneford; got by Petrarch (7329), dam (Florence) by Second Duke of York (5959), &c.

1855, April 3, roan, C.C.	April Morn	Captain Balco, 12546	Mr. Douglas

April Morn, sold to the Society of Shakers, Union Village, U. S. A.

LIVIA,

Roan, of 1849, Vol. xi., p. 549,

Bred by Mr. H. Tempest, Newland Park; the property of Mr. G. Swann, Ashfield House; got by Marquis of Rockingham (10506), dam (Ling Bird) by Marmion (4381), &c.

1856, March 19, roan, C.C.	Lucy	Omer Pacha, 13421	Mr. Tempest

LIZZIE,

Red, calved in 1852,

Bred by and the property of Mr. T. Jolly, Warlaby; got by Justice (14752), dam (Polly) by Young Rufus (13649), g. d. by Constitution (12634), gr. g. d. by Young Comet (1853), — descended from the late Mr. Jolly's Bull (4115).

1855, July, roan, C.C.	Alma	F.-Leo'rd Jun., 14553	Mr. Jolly
1856, Dec. 2, r. & w., C.C	Lucretia	Clarence, 14279	do.

LIZZIE,

Roan, calved July 6, 1850,

Bred by and the property of Mr. C. Seaton, Black Park; got by Hubback (7000), dam (Harriette) by Imperial (4069), g. d. (Iris) by Splendour (5300), gr. g. d. (Rosabella) by Helmsman (2109), — (Rosebud) by Speedwell (1473), — by Columella (904), — by Shakespere (1429), — by Blyth Comet (85), — by Neswick (1266), — by Favourite (1033).

1853, August 13, B.C.	(dead)	Druid, 10140	Mr. Seaton
1854, June 22, C.C.	(slaughtered)	Grey Sheet, 12976	do.
1855, Apr. 22, r. & w., C.C.	Merlin	do.	do.
1856, March 15, B.C.	(Steer).	do.	do.

LIZZY,

Red and white, calved April 29, 1853,

Bred by Earl Ducie, Tortworth Court, the property of Captain Spencer, Prospect House; got by Fourth Duke of York (10167), dam (Louisa) by Cramer (6907), g. d. (Ladybird) by Cato (6836), gr. g. d. (Luna) by Helicon (2107), — (Lavender) by Matchem (2281), — by Sir Alexander (591), — by Stephen (1456), — by Western Comet (689), — by Charge's Grey Bull (872), — by Favourite (252), — by Bartle (777), descended from The Studley White Bull (627).

Produce in	Name, &c.	By what Bull.	By whom bred.
1856, Jan. 22, r. & w., C.C.	Leila	Count Glo'ster, 12650	Mr. Grenfell
Leila, sold to Mr. Harvey Combe, Cobham Park, Surrey.			

LIZZY,

Red, calved May 1, 1852,

Bred by and the property of Mr. Crawley, Stockwood Park; got by John of Weathamstead (7113), dam (Lola Montes) by Marquis (8285), g. d. (Roan Fan) by Sir Hercules (7504), gr. g. d. (Fanny Brampton) by Brampton (6799), — (Young Fanny) by Frank — bought of Mr. Rhodes.

1855, Feb. 21, r. & w., C.C.	Locket	Nobleman, 13390	Mr. Crawley
1856, Feb. 10, red, B.C.		do.	do.

LOLA MONTES,

Roan, of 1846, Vols. ix. and xi., pp. 453, 551,

Bred by Mr. Collins, Danthorpe; got by Sliding Scale (9669), dam by Nicholas Nickleby (9440), &c.

1855, June 30, roan, C.C.	Lola Montes 2nd	Duke of Kent, 12756	Mr. Dickins
1856, June 1, roan, B.C.	Leckonfield Lad	do.	do.

LOTTY,

White, calved December 30, 1852,

Bred by and the property of Mr. H. Killick, Walton Hall; got by Walton (12281), dam (Charlotte) by Lark (8211), g. d. (Cerito) by Rathreagh (6366), gr. g. d. (Charlotte) by Belvedere 2nd (3126), — (Young Cherry) by Young Waterloo (8757), — by Waterloo (2816), —by Kitt (2179), — by Kitt (2179), — by Page's Bull (6269), — by Middleton's Bull (438).

1855, Sept. 22, white, C.C.	Lily	Henry Berry, 13010	Mr. Killick
1856, Aug. 13, { roan, B.C. white, C.C.	Barrister	Councillor, 12647	do.

LOUISA,

Roan, of 1848, Vols. x. and xi., pp. 457, 552,

Bred by Earl Ducie, Tortworth Court, the property of Mr. J. H. Langston, M.P., Sarsden House; got by Cramer (6907), dam (Lady Bird) by Cato (6836), &c.

1854, Mar. 16, roan, C.C.	Lucy Long	D. of Glo'ster, 11382	Mr. Langston
1855, March 8, roan, B.C.	(Steer)	Y. Weath'cock, 15495	do.

LIZZY at 5 YEARS OLD.

The property of Capt. Spencer Prospect House, Whitehaven

LOUISA,

White, of 1849, Vol. xi., p. 552,

Bred by Mr. Birchall, Ribbleton Hall, the property of Mr. J. Dickinson, Upholland, got by Herdsman (9210), dam (Elvira) by Prince Ernest (4818), &c.

Produce in	Name, &c.	By what Bull.	By whom bred.
1856, Jan. 25, red ro., C.C.	Dss. of Lancaster	D.of Lancaster,10928	Mr. Dickinson

LOUISA,

Roan, calved in 1842,

Bred by Mr. Charge, Barton; got by Clementi (3399), dam (Duchess) by Maximus (2284), g. d. (Duchess) by Matchem (2281), gr. g. d. (Duchess) by Scipio (1421), — (Mary) by Stephen (1456), — by Western Comet (689), — by Mr. Charge's Grey Bull (872), — by Favourite (252), — by Bartle (777), — descended from the Studley White Bull (627).

1847, Nov. 5, red, C C.	Lucinda	Pr. of Wales, 7378	Mr. Coppinger
1848, Oct. 4, white, B.C.	Plenipo	President, 8407	do.
1849, Aug. 19, roan, C.C.	Lovely	Consummate, 14321	do.
1850, July 24, roan, B.C.	Barrymore	Rollo 2nd, 13618	do.

LOUISA 2ND,

Red and white, calved November 7, 1852,

Bred by and the property of Mr. J. Emmerson, Over Dinsdale; got by Third Duke of York (10166), dam (Louisa) by Hamlet (8126), g. d. (Helena) by Dulcimer (3658), gr. g. d. (Victoria) by Sol (2655), — (Duchess 3rd) by Maximus (2284), — by Matchem (2281), — by Scipio (1421), &c.—See Louisa.

1855, Aug. 20, roan, C.C.	Louisa 4th	Red Duke, 13571	Mr. Emmerson
1856, July 29, red, B.C	Baron Barton	do.	do.

LOUISA 3RD,

White, calved January 12, 1854,

Bred by and the property of Mr. J. Emmerson, Over Dinsdale; got by Young Chilton (11278), dam (Louisa) by Hamlet (8126), g. d. (Helena) by Dulcimer (3658), &c.—See Louisa 2nd.

1856, May 5, roan, C.C.	Lady Ann	Red Duke, 13571	Mr. Emmerson

LOUISA,

Roan, calved February 7, 1845,

Bred by Mr. St. George Gray, Dorrington, the property of Mr. P. J. Kearney, Miltown House; got by Sir John Sinclair (5165), dam (Rose-de-Meaux) by Collard (3419), g. d. (Moss Rose) by Matchem (2281), gr. g. d. (Portia) by Cato (119), — by Jupiter (342), — by George (273), — by Chilton (136), — by Irishman (329), — by B. (45).

1849, August, roan, C.C.	Julia 1st	Hamlet, 8126	Mr. St. Geo. Gray
1854, May, roan, C.C.	Lizzy	Jupiter, 11625	do.
1855, June, red & w., B.C.	Louis	D. of Camb'ge, 12746	do.
1856, Dec. 11, roan, B.C.	(Steer)	Admiral, 12339	Mr. Kearney

LOUISA ANNE,

Roan, calved December 6, 1850,

Bred by Messrs. W. and J. Wells, the property of Mr. J. Wells, Boothferry House; got by Cavaignac (10033), dam (Repealer) by Navigator (8341), g. d. (Rachel) by Ronald (5005), gr. g. d. (Rosanne) by Velocipede (5552), — by Matchem (2281), — by Stephen (1456), — by Newton (1271), — by Son of Comet (155), — by Western Comet (689), — by The Grey Bull (872), — by Favourite (252).

Produce in	Name, &c.	By what Bull.	By whom bred.
1854, Nov. 20, white, C.C.	Lady Cavaignac	Lord Mayor, 10460	Messrs Wells
1855, Oct. 28, roan, C.C.	Ly. Cavaignac 2nd	do.	Mr. J. Wells
1856, Oct. 12, lt., ro., C.C.	Ly. Cavaignac 3rd	Napoleon 2nd, 14983	do.

LOUISE,

Red and white, calved March 18, 1852,

Bred by Mr. J. C. G. Duff, Eden, the property of Lord Kinnaird, Rossie Priory; got by Filbert (11473), dam (Days Eye) by Young Fourth Duke (9037), g. d. (Sonsie 10th) by Hunt (7103), gr. g. d. (Sonsie 5th) by Second Duke of Northumberland (3646), — (Sonsie 3rd) by Sultan Selim (2710), — by Prince Edward (2462), — by Sultan (1485), — by a Son of Trunnell (659), — by Middleton (1235), — by a son of Ben (70), or Punch (531).

1855, Oct. 30, B.C.	(dead)	Champion, 11264	Lord Kinnaird
1856, April 1, roan, C.C.	Louise 2nd	do.	do.

LOVELY,

Roan, calved August 19, 1849,

Bred by and the property of Mr. W. Coppinger, Barry's Court; got by Consummate (14321), dam (Louisa) by Clementi (3399), g. d. (Duchess) by Maximus (2284), gr. g. d. (Duchess) by Matchem (2281), — (Duchess) by Scipio (1421), — by Stephen (1456), — by Western Comet (689), — by Mr. Charge's Grey Bull (872), — by Favourite (252), — by Bartle (777), — descended from the Studley White Bull (627).

1854, Jan. 9, roan, B.C.	Romulus, 13625	Rollo 2nd, 13618	Mr. Coppinger
1854, Dec. 11, roan, B.C.	Luders	do.	do.
1856, Jan. 3, r. & w., B.C.	Barry's Court	Jasper, 11609	do.

LOVELY,

Red, calved October 15, 1853,

Bred by Mr. J. Reynolds, Lea Bridge, the property of Mons. F. R. De la Trehonnais, Chateau St. Jacques, France; got by Champion (7888), dam (Lobelia) by St. Michael (9598), g. d. (Magnolia) by Fop (3820), gr. g. d. (Daffodil) by Rufus (2576), — by Daniel (952), — by Young Lancaster (1162), — by Merlin (429), — by Alfred (23), — by Windsor (698), — by Cupid (177), — by Suworrow (636).

1856, Oct. 30, red, C.C.	Finette	Baron Leyton, 14135	Mons. Trehonnais

LOVELY 2ND,

Roan, calved in 1852,

Bred by and the property of Mr. Shepherd, Shethin; got by Grand Duke (10284), dam (Lovely) by Kelly 2nd (9265), g. d. (Lady Ythan) by Robin O'Day (4973), gr. g. d. (Lady) by Favourite (9116), — (Marian) by Anthony (1640), — by Anthony (1640), — by Edgcott (1953), — by Son of Merlin (6522).

Produce in		Name, &c.	By what Bull.	By whom bred.
1855, Jan. 14, red,	B.C		Red Knight, 11976	Mr. Shepherd
1856, April 11, red,	B.C.	Malmesbury	do.	do.

LOVELY 3RD,

Roan, calved June 13, 1853,

Bred by and the property of Mr. Shepherd, Shethin; got by The Hero (10934), dam (Lovely) by Second Kelly (9265), g. d. (Lady Ythan) by Robin O'Day (4973), gr. g. d. (Lady) by Favourite (9116), — (Marian) by Anthony (1640), — by Anthony (1640), — by Edgcott (1953), — by Son of Merlin (6522).

1856, Jan. 6, roan,	C.C.	Lovely 4th	Red Knight, 11976	Mr. Shepherd

LUCINDA,

Roan, calved November 5, 1847,

Bred by and the property of Mr. W. Coppinger, Barry's Court; got by Prince of Wales (7378), dam (Louisa) by Clementi (3399), g. d. (Duchess) by Maximus (2284), &c.—See Lovely.

1849, roan,	B.C.	Confident	Consummate, 14321	Mr. Coppinger
1851, Sept. 8, roan,	B.C.	Rover, 13635	Rollo 2nd, 13618	do.
1853, Sept. 9, r. & w.,	C.C.	Lady	do.	do.
1854, Aug. 20, roan,	B.C.	Romeo, 13622	do	do.
1855, Aug. 7, r. & w.,	C.C.	Lucy	Jasper, 11609	do.

LUCRETIA,

Roan, calved in 1853,

Bred by and the property of Mr. T. Mace, Sherborne; got by Colchicum (8963), dam (Lavender) by Ich Dien (9234), g. d. (Lady) by Harold (8131), gr. g. d. (Lucretia) by Helicon (2107), — (Leda) by Sackville (2583), — by Triumph (1530), — by Blucher (83), — by Boynton Dun (1737).

1856, roan,	C.C.	Myrtle	Belgrave, 8873	Mr. Mace

LUCY,

Light roan, of 1847, Vols. x. and xi., pp. 459, 555,

Bred by the Duke of Buccleuch, Boughton House, the property of Sir J. H. Crewe, Bart., Calke Abbey; got by Triumph (8717), dam (Lavender) by Matchless (4428), &c.

1855, Jan. 22, r. & w.,	C.C.	Lupin	Van Amburgh, 9770	Sir J. H. Crewe
1856, April 1, lt. ro ,	C.C.	Lotus 2nd	Son of do.	do.

LUCY,

Red and white, of 1849, Vol. xi., p. 554,

Bred by and the property of Messrs. Atkinson, Peepy; got by Duke of St. Albans (8001), dam (Lustre) by Fitz-Maurice (3807), &c.

Produce in		Name, &c.	By what Bull.	By whom bred.
1855, May 23, roan,	C.C.	(dead)	Abr'm Parker, 9856	Messrs. Atkinson
1856, April 14, red,	B.C.	Enterprise	do.	do.

LUCY ANNE,

Roan, calved May 2, 1852,

Bred by and the property of the Hon. Colonel Pennant, M.P., Penrhyn Castle; got by Lovemore (10476), dam (Dewberry) by Hurricane (4061), g. d. (Daffodil) by Eclipse (3684), gr. g. d. (Bright Eyes) by Milton (8315), — by Young Comet (3436), — by McGregor (2235).

1856, Jan. 17, roan,	B.C.	Willikins	Prince Arthur, 11938	Col. Pennant

LUCY HASTINGS,

Red and white, of 1850, Vol. xi., p. 556,

Bred by and the property of Mr. J. Dickinson, Partridge Hill; got by Warren Hastings (11021), dam (Lucy Fairfax) by Lord Adolphus Fairfax (4249), &c.

1855, Sept. 1, roan,	B.C.	Sportsman	Lord Raglan, 13227	Mr. Dickinson
1856, Aug. 6, roan,	C.C.	Lucy Somerset	do.	do.

LUCY LOCKET,

White, calved June 21, 1852,

Bred by Mr. H. Smith, Cropwell Butler, the property of Mr. Sanday, Holmepierrepont; got by Usurer (9763), dam (Lavender) by Dan O'Connell (3557), g. d. (Lily) by Brutus (1752), gr. g. d. (Violet) by Frederick (1060), — (Vestris) by Cato (1794), — by Son of Wellington (679), — bred from the stock of Mr. Roberston, Ladykirk.

1855, Nov. 26, white,	C.C.	(dead)	2nd D of Bolton, 12739	Mr. Sanday

LUCY LONG,

Red and white, calved July 6, 1852,

Bred by Mr. T. Birchall, Ribbleton Hall, the property of Mr. W. T. Rothwell, Foxholes; got by Duke of Lancaster (10929), dam (Eliza) by Gainford 2nd (6030), g. d. (Primrose) by Wharton (2838), gr. g. d. (Countess) by Count (1883), — by Baronet (1686), — by Young Rockingham (2549), — by Wellington (2824), — by Northumberland (464), — by Styford (103), — by Lame Bull (358), — by Bolingbroke (86).

1855, May 9, r. & w.,	C.C.	Racy	Pr. of Wales, 15105	Mr. Rothwell

LUCY LONG,

Roan, calved March 16, 1854,

Bred by and the property of Mr. J. H. Langston, M.P., Sarsden House; got by Duke of Glo'ster (11382), dam (Louisa) by Cramer (6907), g. d. (Ladybird) by Cato (6836), gr. g. d. (Luna) by Helicon (2107), — (Lavender) by Matchem (2281), — by Sir Alexander (594), — by Stephen (1456), — by Western Comet (689), — by Charge's Grey Bull (872), — by Favourite (252), — by Bartle (777), — descended from the Studley White Bull (627).

Produce in	Name, &c.	By what Bull.	By whom bred.
1856, Sept. 26, r. & w., C.C.	Linda	Young Snowball	Mr. Langston

LUNA,

Light roan, of 1846, Vol. ix., p. 457,

Bred by Mr. Gulland, Newton of Wemyss, the property of Messrs. A. and A. Mitchell, Alloa; got by Lilyson (6131), dam (Gertrude) by Recruit (4885), &c.

1856, C.C	Lunette	Joe Miller, 13087	Mr. Mowbray

Lunette, the property of Messrs. Mitchell, Alloa.

LUNA,

Roan, of 1849, Vols. x. and xi., pp. 461, 557,

Bred by Mr. H. Tempest, Newland Park; got by Marquis of Rockingham (10506), dam (Lingflower) by Marmion (4381), &c.

1855, April 7, roan, C.C.	Diana	Omer Pacha, 13421	Mr. Tempest

Diana, sold to Mr. C. W. Packe, M.P., Prestwold, Loughborough.

LYCHNUS,

Roan, of 1848, Vol. x., p. 462,

Bred by Mr. H. Tempest, Newland Park; got by Buchan Hero (3238), dam (Lingbird) by Marmion (4381), &c.

1855, Oct. 25, white, C.C	Rhea	Silk Velvet, 12070	Mr. Tempest
1855, Oct. 25, white, C.C.	Sylvia		

LYDIA,

Red, calved in January, 1853,

Bred by Mr. J. Foster, Newton-le-Willows, the property of Mr. T. Mason, Dishforth; got by Ravensworth (13564), dam (Mason) by Hautboy (10305), g. d. by Raspberry (4875), gr. g. d. by Wellington (5625).

1855, Sept. 8, red, B.C.		Rubus, 13646	Mr. Mason
1856, Aug. 20, roan, C.C.	Margaret	Marc Antony, 14895	do.

MAB,

Red, of 1850, Vol. xi., p. 558,

Bred by and the property of Mr. R. S. Fetherstonhaugh, Rock-View; got by Hamlet (8126), dam (Madge) by Noble (4578), &c.

1855, Apr. 12, r. & w., C.C.	Mab 2nd	L.St.Leonards, 13250	Mr. Fetherstonh'h
1856, Dec. 1, r. & w., C.C.	Mab 3rd	do.	do.

MABEL,

Rich roan, calved December 9, 1839,

Bred by Sir W. Lawson, Bart., Brough Park; got by Lord Lieutenant (4260), dam (Old Red Cow) by Outhwaite's White Bull (9825), g. d. (My Lady) by North Star (459), gr. g. d. (Red Rose) by Young Comet (157), — by Easby (232).

Produce in	Name, &c.	By what Bull.	By whom bred.
1845, Mar, 8, r. & w., C.C.	Celia	Dan O'Connell, 3557	Sir W. Lawson
1846, June 12, roan, B.C	Fitz-William	Fitz-Leonard, 7010	do.
1847, July 10, r. & w., C.C.	Belle	Buckingham, 3239	do.
1853, June, light ro., C.C.	Queen Mab	8th D. of York, 11396	do.

MABEL,

Red roan, of 1850, Vol. xi., p. 558,

Bred by Mr. J. Christy, Fort Union; got by Young Shaftoe (9625), dam (Eva) by Shotley 2nd (7494), &c.

1856, Jan. 3, red, C.C.	Minx	Lord Spencer, 13251	Mr. Christy
Minx, sold to the Illinois Co., U. S. A.			

MABEL,

Roan, calved February 25, 1854,

Bred by Mr. M. Ricardo, Kiddington, the property of Mr. J. H. Langston, M.P., Sarsden House; got by Lord John Russell (11732), dam (Moss Rose) by Fanatic (8054), g. d. (White Rose) by Young Zealot (8797), gr. g. d. (White Rose) by Spectator (8619), — by Phantassie (8389), — by Young Rockingham (8498).

1856, May 4, white, B.C.	(Steer)	Twin Charles	Mr. Langston

YOUNG MADAM,

Red and white, calved May 13, 1851,

Bred by Mr. G. Wythes, Reigate, the property of Mr. C. Barnard, Harlow; got by Priam (10630), dam (Madam) by James 2nd (8173), g. d. (Mermaid) by Mahomed (6170), gr. g. d. (Pastime) by Fanatic (1996), — (Phœbe) by Spectator (2688), — by Sir Roger-de-Coverley (5187), — by Albion (1619), — by Son of Favourite (252).

1855, Feb. 1, roan, B.C.	Nelson	Durham, 12793	Mr. Barnard

MADAM KOSSUTH,

Light roan, calved March 14, 1851,

Bred by and the property of the R. A. College, Cirencester; got by Nundi (9453), dam (Madeline) by Harold (8131), g. d. (Kate Nickleby) by Cedric (3311), gr. g. d. by Nimrod (4571), — by Cœlebs (897), — by Neswick (1266), — by Fisher's Bull (3799).

1856, May 15, ri. ro., C.C.	Cleopatra	Combat, 12617	R. A. College

MADELINA,

Roan, of 1847, Vols. x. and xi., pp. 463, 559,

Bred by Mr. Ladds, Deansanger, the property of Mr. Crawley, Stockwood Park; got by The Squire (8697), dam (Martha) by Euclid (3739), &c.

Produce in		Name, &c.	By what Bull.	By whom bred.
1855, April 10,	B.C.	(Steer)	Nobleman, 13390	Mr. Crawley
1856, Mar. 20, roan,	C.C.	Myrtle	Kirklevington, 11639	do.

MADRIGAL,

Roan, of 1851, Vol. xi., p. 559,

Bred by Mr. W. Torr, Aylesby Manor, the property of Mr. T. T. Drake, Shardeloes; got by Vanguard (10994), dam (Mellow Tone) by Exquisite (8048), &c.

1855, Mar. 31, roan,	B.C.	Kingstown	St. Patrick, 12038	Mr. Drake
1856, May 29, roan,	C.C.		do.	do.

MAGDALEN 5TH,

Roan, calved in 1851,

Bred by Mr. E. W. S. Owen, Condover Hall, the property of Lord Hill, Hawkestone; got by Red Rover (11982), dam (Magdalen 4th) by Sir Isaac (9645), g. d. (Magdalen 3rd) by Victory (5566), gr. g. d. (Magdalen 2nd) by Miracle (2321), — (Magdalen 1st) from the stock of Sir G. Crewe.

1856, Jan 30, roan,	C.C.	Lady Condover	Columbus, 12616	Mr. Owen

Lady Condover, sold to the Hon. H. N. Hill, Berrington, Shrewsbury.

MAGDALEN,

Red and white, calved in 1853,

Bred by Mr. Robson, Wyham, the property of Mr. W. Smith, West Rasen; got by Trusthorpe (15432), dam by Argus (3033), g. d. by Remus (4932), gr. g. d. by Prince Comet (1342), — by Count (170).

1856, Sept. 4, red,	B.C.		Prince George, 13510	Mr. Smith

MAGGIE LAUDER,

White, calved March 20, 1852,

Bred by and the property of Mr. W. Ellison, Jun., Low Sizergh; got by The Baronet (10918), dam (Rose) by Lord March (10457), g. d. (Primrose) by Sizergh (5205), gr. g. d. (Stumpy) by Election (1961), — by Navarino (2352).

1854, May 22, roan,	B.C.	Prizetaker	Argos, 12404	Mr. Ellison, Jun.
1855, June 13, roan,	C.C.	(dead)	D. of Westm'd, 12780	do.
1856, Oct. 17, white,	C.C.	Jane Eyre	Ten. Farmer, 13828	do.

MAGIC,

Roan, of 1849, Vol. xi., p. 560,

Bred by and the property of Mr. R. S. Fetherstonhaugh, Rock-View; got by Morpeth (7255), dam (Madge) by Noble (4578), &c.

1855, Oct. 9, r. & w.,	C.C.	Madge 4th	L.St.Leonards, 13250	Mr. Fetherstonh'h

MAGIC,

Roan, calved in January, 1853,

Bred by and the property of Mr. T. Garne, Broadmoor; got by Colchicum (8963), dam (Manager Rose) by Manager (8271), g. d. (Young Rose) by Raffler (7391), gr. g. d. (Second Rose) by Gazer (7030), — (Old Rose) by a Bull of Mr. Champion's, of Blyth.

Produce in		Name, &c.	By what Bull.	By whom bred.
1856, roan,	C.C.		Bashaw, 12449	Mr. Garne

MAGIC,

White, calved March 30, 1853,

Bred by Mr. J. S. Tanqueray, Hendon, the property of Mr. J. B. Elley, Ranton Abbey; got by Fifth Duke of York (10168), dam (Medusa) by Mowthorpe (2343), g. d. (Magic) by Wallace (5586), gr. g. d. by Wellington (2824), — by Marmion (406), — by Merlin (430), — by Layton (366), — by Phenomenon (491), — by Favourite (252), — by Favourite (252), — by Hubback (319), — by Snowdon's Bull (612), — by Waistell's Bull (669), — by Masterman's Bull (422), — by The Studley Bull (626).

1856, Jan. 1, roan,	B.C.	Museum	The Baron, 13832	Mr. Ambler

MAGIC FLOWER,

Roan, of 1846, Vol. xi., p. 560,

Bred by the Rev. J. Wharton, Gilling, the property of Mr. R. Thornton, Stapleton; got by Magician (7185), dam (Old Red Rose) by Sir Thomas (2636), &c.

1855, May, roan,	C.C.	Mayflower	Constable, 12633	Mr. Thornton

YOUNG MAGIC FLOWER,

Roan, calved November 22, 1852,

Bred by the Rev. J. Wharton, Gilling, the property of Mr. Wetherell, Aldbrough; got by Chieftain (10048), dam (Magic Flower) by Magician (7185), g. d. (Old Red Rose) by Sir Thomas (2636), gr. g. d. by Eryholme (1018), — by Eclipse (236), — by The Grey Bull (872), — by The Paddock Bull (477), — by The Red Bull (97).

1856, May 17, red,	B.C.	Archy Moore	Field Marshal, 12875	Rev J. Wharton

MAGNET,

White, of 1848, Vol. xi., p. 560,

Bred by and the property of Mr. Torr, Aylesby Manor; got by Baron Warlaby (7813), dam by Leonard (4210), &c.

1855, Mar 18, white,	C.C.	Medallion	Vanguard, 10994	Mr. Torr

MAGŒRA,

Roan, calved November 17, 1851,

Bred by and the property of Mr. T. W. Bramston, M.P., The Skreens; got by Prince Arthur (11937), dam (Sukey) by Billy the Beau (8089), g. d. (Susan) by Monzani (6222), gr. g. d. (Summerton) by Homer (2134), — (Summerton) by Dairyman (3541), — by Hexgrave (4031), — by Chieftain (866), — by Nimrod (4571), — by Mr. Marfleet's Old Red Bull.

Produce in	Name, &c.	By what Bull.	By whom bred.
1855, April 22, roan, C.C.	Empress	Orestes, 15027	Mr. Bramston
1856, March 1, roan, B.C	(Steer)	do.	do.

MAIDEN,

Bred by Mr. Milward, Hexgrave; got by Strelly (5339), dam by Dishley (3593), g. d. by Snowball (610), gr. g. d. by a son of Warrior (673), — by a son of Chilton (136), — by a son of North Star (459).

1844, Aug. 6, roan, B.C.	Thurgarton	Marmion, 9369	Mr. Miles
1850, May 25, roan, C.C.		Latimer, 9280	do.
1852, Dec. 4, { C.C.	Maiden 3rd	Calvin, 14221	do.
1852, Dec. 4, { C.C.	Maiden 4th	Calvin, 14221	do.

MAIDEN'S BLUSH,

Roan, of 1850, Vol. xi., p. 561,

Bred by and the property of Sir C. Knightley, Bart., Fawsley Park; got by Scimitar (10788), dam (Milkwort) by Snowball (8602), &c.

1855, May 4, r. & w., B.C.	Belbec	Friar's Cowl, 11497	Sir C. Knightley
1856, Mar 16, roan, C.C.	Doralisa	D. of Camb'ge, 12742	do.

Doralisa, the property of the Duke of Montrose, Buchanan House.

MAID MARIAN,

Roan, of 1851, Vol. xi., p. 561,

Bred by Colonel Kingscote, Kingscote Park, the property of Mr. N. P. Davies, Thornbury Park; got by Logic (10427), dam (Malmsey) by Prince Ernest (4818), &c.

1855, Sept. 8, roan, B.C.	Malakoff	Viceroy, 13945	Col. Kingscote
1856, Sept. 30, roan, C.C.	Missy	Chaff-cutter, 12572	do.

MAID OF ALN 2ND,

Red, calved April 12, 1853,

Bred by and the property of Messrs. Turnbull, Bonhill Place; got by Crusade (7938), dam (Maid of Aln) by Regent (2517), g. d. (Edith) by Borderer (3191), gr. g. d. (Eclipse) by Eclipse (1949), — by Togston (5487), — by Bolingbroke (3184), — by Son of Midas (435), — by Twin Brother to Ben (660).

1856, Feb. 5, r. & w., C.C.	One Horn	SirC.Cam'bell, 15281	Messrs. Turnbull

MAID OF ATHENS,

Roan, calved April 25, 1850,

Bred by Mr. J. Douglas, Athelstaneford, the property of Mr. J. Farrell, Moynalty; got by Druid (10140), dam (Maid of Aln) by Regent (2517), g. d. (Edith) by Borderer (3191), &c.—See Maid of Aln 2nd.

Produce in	Name, &c.	By what Bull.	By whom bred.
1852, Dec. 30, roan, B.C.	Czar	Baron Warlaby, 7813	Mr. Farrell
1853, Dec. 14, r. & w., B.C.	Eupatoria	do.	do.
1855, Jan. 7, roan, B.C.		Hopewell, 10332	do.
1856, Jan. 13, red, C.C.	Morea	do.	do.

MAID OF CUTTESLOWE,

Roan, calved in August, 1851,

Bred by Mr. H. Middleton, Cutteslowe, the property of Mr. Clinch, Witney; got by Vanity (10995), dam (Mermaid) by Baronet (6762), g. d. (Modesty) by Bagdad (3075), gr. g. d. (Mercy) by Anthony (1640), — (Margaret) by Anthony (1640), — by Edgcott (1953), — by Son of Merlin (6522), — by Acton (1607).

1854, Jan , red roan, B.C.	(Steer)	Samson Brass	Mr. Middleton
1855, Feb. 1, roan, C.C.	Mary Ann	Sorcerer, 13772	do.
1856, Feb. 6, r. & w., C.C.	Madam	Jemmy Lind, 13081	do.

MAID OF LEVEN,

Roan, calved February 23, 1854,

Bred by and the property of Mr. J. Gulland, Newton of Wemyss; got by Lord George (10439), dam (Sprightly) by Benedict (7828), g. d. (Spots) by Second Duke of Northumberland (3646), gr. g. d. (Second White Chillingham) by Young Sea Gull (5100), — bred by the Earl of Tankerville, from Bulls of Mr. W. Jobson's, for three crosses.

1856, March 13, roan, B.C.	Garlick	Capt. Balco, 12546	Mr. Gulland

MAID OF MASHAM,

Roan, of 1849, Vol. xi., p. 562,

Bred by Mr. T. Carter, Sutton, the property of Mr. T. Willes, Manor House; got by Bernardo (8885), dam (Maid of Newton) by Billingham (6786), &c.

1855, Feb. 17, white, C.C.	Maiden's Blush	Gipsey King, 11532	Mr. Willis
1856, April 21, white, B.C.	(dead)	Gavazzi, 11508	do.

MAID OF MERRY HILL,

White, calved July 17, 1853,

Bred by Mr. J. B. Faviell, Stockeld Park; got by Lord Foppington (10437), dam (Ruby) by Hon. C. Fairfax (7605), g. d. (Rowena) by Vulcan (2808), gr. g. d. (Rebecca) by Matilda's Son of Emperor (4432), — (Nonpareil) by Parrington (4653), — by Baron (58), — by Wellington (680), — by Favourite (252), — by Favourite (252), — by Punch (531), — by Foljambe (263), — by Hubback (319).

1855, June 6, roan, B.C.	Third West York	Farnley Lad, 11465	Mr. Faviell

MAID OF PROMISE,

Roan, calved April 29, 1852,

Bred by Mr. J. Douglas, Athelstaneford, the property of Messrs. Turnbull, Bonhill Place; got by Molecatcher (10537), dam (Maid of Aln) by Regent (2517), g. d. (Edith) by Borderer (3191), gr. g. d. (Eclipse) by Eclipse (1949), — by Togston (5487), — by Bolingbroke (3184) — by Son of Midas (435), — by Twin Brother to Ben (660).

Produce in	Name, &c.	By what Bull.	By whom bred.
1855, Jan. 10, r. & w., C.C.	Scottish Butterfly	Hobbie Noble, 11581	Messrs. Turnbull
1856, Mar. 8, r. & w., B.C.	Falstaff	Pereg. Pickle, 15052	do.

MANAGER ROSE,

White, of 1845, Vols. x. and xi., pp. 467, 562,

Bred by and the property of Mr. T. Garne, Broadmoor; got by Manager (8271), dam (Young Rose) by Raffler (7391), &c.

1855, roan,	C.C.	May Rose	Uncle Tom, 13912	Mr. Garne

MANGANESE,

Red and white, calved February 14, 1849,

Bred by Sir T. Cartwright, Aynhoe; got by Brampton (8900), dam (Metal) by Lord Warden (7167), g. d. (Titania) by Orontes (4623), gr. g. d. (Zinc) by Guardian (3947), — (Roguery) by Mercury (2301), — by Monarch (2324), — by St. Albans (2584), — by Jupiter (342), — by Sir Oliver (605), — by Trunnell (659), — by Favourite (252), — by Favourite (252), — by Dalton Duke (188), — by R. Alcock's Bull (19), — by Smith's Bull (608), — by Jolly's Bull (337).

1852, June, red & w.,	C.C.	Venus	Grand Duke, 10284	Mr. G. Duff
1854, April, roan,	C.C.	Fatima	11th D. of York, 11399	do.
1856, March 1, red,	C.C.	Miranda	Inheritor, 13065	Mr. Longmore

MANTLE,

Roan, of 1852, Vol. xi., p. 562,

Bred by Mr. R. Stratton, Broad Hinton, the property of the Count-de-Jousselin, France; got by Second Duke of Glo'ster (10154), dam (Euribia) by Hero of the West (8150), &c.

1855, April 15, roan,	C.C.	Mina	Waterloo, 11025	Count de Jousselin
1856, April 22, roan,	B.C.	Clarendon 3rd	Clarendon 2nd, 12605	do.

MARCHESA,

Roan, of 1848, Vols. x. and xi., pp. 468, 562,

Bred by Mr. J. G. Wood, Castle Grove, the property of Mr. Ogilby; got by Howard (9226), dam (Lady Charlotte) by Sir Walter (2639), &c.

1855, Mar. 11, roan,	C.C.	Matilda	Comet, 11298	Mr. Wood

Matilda, sold to Mr. Fullerton.

MARCHIONESS,

White, calved December 7, 1853,

Bred by and the property of Mr. H. J. Adeane, Babraham; got by Lord of the North (11743), dam (Molly) by Aliwal (8831), g. d. (Nelly) by Paris (7314), gr. g. d. (Magnolia) by King of Trumps (4156), — (Countess) by Red Rover (4903), — by Anticipation (750), — by Emperor (1014), — by Young Windsor (699), — by Windsor (698).

Produce in	Name, &c.	By what Bull.	By whom bred.
1856, Sept. 22, white, B.C.	(dead)	M. of Wor'ster, 13308	Mr. Adeane

MARCHIONESS,

White, calved January 7, 1853,

Bred by Mr. J. Douglas, Athelstaneford, the property of The Shakers, Union Village, U. S. A.; got by Crusade (7938), dam (Marchioness) by Belleville (6788), g. d. (Marchioness) by Bellerophon (3119), gr. g. d. (Clara) by Alderman (2976), — by Waterloo (2816), — by Young Wynyard (2859), — by Son of Simon (590), — by Styford (103).

1856, Dec. 10, red,	C.C.	Hail Columbia	Capt. Balco, 12546	The Shakers

MARCHIONESS 4TH,

Red and white, calved in March, 1853,

Bred by Mr. J. Douglas, Athelstaneford, the property of Mr. J. Gardiner, Kinkell; got by Gainford 4th (11501), dam (Marchioness 2nd) by Belleville (6778), g. d. (Marchioness) by Bellerophon (3119), &c.—See Marchioness.

1856, April 23, roan,	C.C.	Marchioness 5th	Pr. Le Boo, 13512	Mr. Gardiner

MARCHIONESS 2ND,

Roan, of 1846, Vol. ix., p. 465,

Bred by Mrs. Rowe, Tolesby Hall; got by Belleville (6778), dam (Marchioness) by Bellerophon (3119), &c.

1853, Mar., red & w.,	C.C.	Marchioness 4th	Gainford 4th. 11501	Mr. Douglas
1856, May 28. r. & w.,	B.C.	Rob Roy	Pr. Le Boo, 13512	Mr. Gardiner

MARCHIONESS,

Roan, of 1845, Vols. x. and xi., pp. 468, 563,

Bred by Mr. S. Wiley, Brandsby, the property of Mr. H. E. Surtees, Dane End; got by Van Dyke (7669), dam (Mayoress) by Carcase (3285), &c.

1855, July 4, roan,	C.C.	Baroness	Mas. Goldsmit, 13315	Mr. Surtees

MARCHIONESS OF WISETON,

White, of 1849, Vol. xi., p. 563,

Bred by and the property of Mr. W. Everitt, Boothby Graffoe; got by Wiseton Orontes (9838), dam (Lady Kay) by Royal Oak (6419), &c.

1855, Oct. 16, white,	C.C.	Ms. of Wiseton 4th	Hecatomb, 13001	Mr. Everitt

MARGARET,

Red and white, calved March 6, 1851,

Bred by Mr. J. Douglas, Athelstaneford, the property of The Shakers, Union Village, U.S.A.; got by Fitz Adolphus Fairfax (9124), dam (Williamina) by Holkar (4041), g. d. (Princess) by Sovereign (5285), gr. g. d. (Queen) bred by Mr. Robertson, Ladykirk.

Produce in		Name, &c.	By what Bull.	By whom bred.
1854, May 20, red,	C.C.	Farewell	Pr. Charlie, 13503	Mr. Douglas

MARGARET,

Red and white, calved March 11, 1853,

Bred by Mr. Jon. Peel, Knowlmere Manor, the property of Mr. Paul Catterall, Preston; got by Baron Martin (14136), dam (Pearl) by Tom Steele (8715), g. d. (Princess) by Buchan Hero (3238), gr. g. d. by Norfolk (2377), — by Snowball (1463).

1856, Oct. 25, r & w.,	C.C.	Margarita	Mars, 14911	Mr. Peel

MARGERY,

White, calved March 8, 1853,

Bred by Mr. H. Lister Maw, Tetley; got by Saxe-Gotha (10786), dam by Sir Archibald (8566), g. d. by Young Sir Walter (5199), gr. g. d. (Cathlock) by Cleveland (1836), — (Margery) by Elector (1963), — by Rob Roy (2542), — by Phenomenon (491).

1856, April, white,	C.C.	Blanche	Firby, 12880	Mr. Maw

MARIA,

Roan, of 1850, Vol. xi., p. 565,

Bred by and the property of Lord Kinnaird, Rossie Priory; got by Belted Will (9952), dam (Matilda 3rd) by Marquis (9371), &c.

1855, May 12, ri. ro.,	C.C.	Maria 2nd	Champion, 11264	Lord Kinnaird

MARIA,

Roan, calved February 17, 1850,

Bred by Sir A. Buller, Pound, the property of Mr. J. F. P. Phillips, Broomborough; got by Duke of Devonshire (7990), dam (Mantalini) by Third Duke of Cambridge (5941), g. d. (Green Mantle) by Sir Walter (2639), gr. g. d. by Young Jerry (8177), — by Roseberry (567), — by Roseberry (567), — by Young Star (5319),— by Constitution (166), — by Leopold (372).

1855, July 18, roan,	B.C.	Sir Anthony	Kirkl'gton2nd,13119	Sir A. Buller
1856, Sept. 5, roan,	C.C.	Marian	Pound, 15072	do.

MARIA,

Roan, calved in July, 1849,

Bred by Sir S. Crompton, Bart., Wood End; the property of the Rev. R. Brooke, Gateforth House; got by Maunby (7223), dam by Lot (2223), g. d. by Mark (2266), gr. g. d. by Meteor (431).

1855, May 23, red,	B.C.	Redskin	Capt. Shaftoe, 6833	Rev. R. Brooke
1856, July 29, r. & w.,	C.C.	Maggie	Comet, 14302	do.

MARIA,

Roan, calved April 20, 1853,

Bred by Colonel Kingscote, Kingscote Park; got by Gauntlet (10260), dam (Lady Mary) by Prince William (9515), g. d. (Madcap) by Bolsover (3186), gr. g. d. (Maniac) by Ganthorpe (2049), — (Alba) by Sheridan (2616), — by Ivanhoe (1131), — by Champion (7887).

Produce in	Name, &c.	By what Bull.	By whom bred.
1855, Dec. 28, roan, B.C.	Magistrate	Viceroy, 13945	Col. Kingscote

MARIA 3RD,

Roan, calved December 1, 1852,

Bred by and the property of Mr. J. Booth, Cotham; got by Coriander (10072), dam (Maria 2nd) by Contractor (8984), g. d. (Maria) by Biscay (7834), gr. g. d. (Marion) by Zohrab (5705), — by Ormsby (4621), — by Barmpton Major (3092), — by Alpha (3004), — by Captain (3271).

1856, Dec. 12, red, C.C.	Maria 4th	York'ire Duke, 14037	Mr. Booth

MARIA,

Roan, of 1850, Vol. xi., p. 565,

Bred by Mr. C. A. Coles, Lullington, the property of Mr. B. H. Allen, Longcroft's Hall; got by Ivanhoe (9240), dam (Ursula) by Neswick (6246), &c.

1855, May 9, C.C.	Emily	Jasper, 13080	Mr. Allen
1856, Mar. 29, roan, C.C.		Yoxall, 15530	do.

MARIA,

Roan, calved in June, 1851,

Bred by Mr. E. Davenport, Spurstow Hall, the property of Mr. E. Hall, Shallcross Hall; got by Earl of Chester (14472), dam (Mary) by Cheshire Lad (5855), g. d. (Minikin) by Doctor (3596), gr. g. d. (Old Garland) by Matchem (2281), — (Garland) by Jupiter (342).

1854, May 1, roan, C.C.	Mary	Priam, 15079	Mr. Hall
1855, Apr. 21, r. & w., C.C.	Mary 2nd	do.	do.
1856, April 1, r. & w., C.C.	Mary 3rd	do.	do.

MARIA,

Red and white, calved November 30, 1852,

Bred by Mr. Robson, Holtby House, the property of Mr. J. R. Singleton, Great Givendale; got by Royal Buck (10750), dam (Beauty) by Irishman (5446), g. d. (Adelaide) by Roland (2556), gr. g. d. (Strawberry) by Second Comet (5101), — (Caroline) by Fleetham (2028), — by Admiral (5), — by Young Albion (15), — by Apollo (36), — by Son of Twin Brother to Ben (660).

1855, Jan. 27, roan, C.C.	Mary	Lieutenant, 14795	Mr. Robson
1856, July 3, roan, C.C.	Vesta	do.	do.

Vesta, sold to Mr. Stewart Marjoribanks, Bushey Grove.

MARIA,

Red and white, of 1852, Vol. xi., p. 566,

Bred by and the property of Mr. T. Trotter, Bywell; got by Silver Top (10812), dam (Red Lady) by Gainford 2nd (6031), &c.

Produce in	Name, &c.	By what Bull.	By whom bred.
1855, Dec. 1, roan, B.C.	Tynedale	Abra'm Parker, 9856	Mr. Trotter
1856, Dec. 5, r. & w., C.C.	Ruth	do.	do.

MARIAN,

Rich roan, calved in November, 1850,

Bred by Sir W. Heathcote, Bart., Hursley Park, the property of Mr. C. Barnard, Harlow; got by Sir Roger de Coverley (9659), dam (Marigold) by Anthony (1640), g. d. (Mouch) by Edgcott (1953), gr. g. d. (Matilda) by a son of Merlin (6522), — (White Cow) by Acton (1607).

1856. Dec. 28, red, B.C.	Marmaduke	Young Count, 14337	Mr. Barnard

MARIANNE MYRTLE,

Red, calved February 28, 1854,

Bred by and the property of Lord Kinnaird, Rossie Priory; got by Champion (11264), dam (Maria) by Belted Will (9952), g. d. (Matilda 3rd) by Marquis (9371), gr. g. d. (Young Matilda) by Young Mina (9399), — (Matilda) by Matchem (2281), — by Favourite (1028), — by Rose's Red Bull (5009), — by Prince (521), — by First Stone Hill Bull (3798), — by Mr. Fisher's Bull (3799), — by Mr. Cornforth's Bull.

1856, Nov. 10, r. & w., C.C.	Matilda 4th	Julius Cæsar, 13093	Lord Kinnaird

MARIA THERESA,

Red and white, calved in October, 1853,

Bred by and the property of Baron L. de Rothschild, Gunnersbury Park; got by Regent (13580), dam by Londesbro' (6142), g. d. (Newsy) by Adam (2921), gr. g. d. by Young Commodore (3453), — by A-la-Mode (725), — by Major (398), — by Sir Charles (572), — by Aylesby (44).

1855, Dec. 10, r. & w., C.C.	The Nun	Friar John, 12905	B. L. de Rothschild

MARIGOLD,

White, calved January 6, 1853,

Bred by and the property of Mr. H. J. Adeane, Babraham; got by Phæton (13469), dam (Molly) by Aliwal (8831), g. d. (Nelly) by Paris (7314), gr. g. d. (Magnolia) by King of Trumps (4156), — (Countess) by Red Rover (4903), — by Anticipation (750), — by Emperor (1014), — by Young Windsor (699), — by Windsor (698).

1855, Sept. 22, roan, B.C.		Cheltenham, 12588	Mr. Adeane
1856, Dec. 24, white, C.C.	Lilly	M. of Wor'ster, 13308	do.

Lilly, sold to Mr. Waldock, Duxford, Cambridge.

MARINA,

Roan, calved February 25, 1853,

Bred by Sir A. Buller, Pound, the property of Mr. R. O'Dogherty, Landrake; got by Sheepstor (13692), dam (Maria) by Duke of Devonshire (7990), g. d. (Mantalini) by Third Duke of Cambridge (5941), gr. g. d. (Green Mantle) by Sir Walter (2639), — by a son of Jerry (4097), — by Roseberry (567), — by Roseberry (567), — by Young Star (5319), — by Constitution (166), — by Leopold (372).

Produce in		Name, &c.	By what Bull.	By whom bred.
1856, Feb. 22, red,	C.C.	Makeshift	Cockstor, 14289	Mr. O'Dogherty

Makeshift, the property of Mr. Benson, Manor House, Tavistock.

MARION,

White, calved October 8, 1851,

Bred by and the property of Lord Kinnaird, Rossie Priory; got by Lord John (10453), dam (Moss Rose) by Belted Will (9952), g. d. (Matilda 3rd) by Marquis (9371), gr. g. d. (Young Matilda) by Young Mina (9399), — (Matilda) by Matchem (2281), — by Favourite (1028), — by Rose's Red Bull (5009), — by Prince (521), — by The First Stone Hill Bull (3798), — by Fisher's Old Bull (3799), — by a Bull of Mr. Cornforth's.

1854, Dec. 10, white,	C.C.	Modesty	Champion, 11264	Lord Kinnaird
1856, April 2, roan,	C.C.	Marion 2nd	do.	do.

MARJORAM,

White, of 1847, Vols. x., and xi., pp. 471, 568,

Bred by and the property of Mr. G. J. Serjeantson, Camphill; got by Wharfdale Burley (7713), dam (Lavender) by Warrior (6660), &c.

1855, Jan., roan,	C.C.	Traveller's Joy	Man Friday, 13290	Mr. Sarjeantson

MARSTON,

Roan, calved in 1851,

Bred by and the property of Mr. T. Mace, Sherborne; got by Ich Dien (9234), dam by Prince (9494), g. d. by a son of Raffler (7391), gr. g. d. by Young Consul (6893).

1855, roan,	C.C.	Marston 4th	Cheftain, 12595	Mr. Mace
1856, roan,	C.C.	Marston 5th	do.	do.

MARTHA,

Red and white, calved May 1, 1853,

Bred by Mr. J. Whitehead, Methlick, the property of Mr. A. Cruickshank, Sittyton; got by Sir Arthur (12072), dam (Countess of Mansfield) by Prince Alfred (8421), g. d. (Maria) by The Pacha (7612), gr. g. d. (Emily) by Reformer (2509), — by Blucher (1725), — by North Star (458), — by North Star (460), — by George (276), — by Irishman (329).

1856, Feb. 14, red,	B.C.	Antiquarian	Ld. Cardigan, 13177	Mr. Cruickshank

MARY,

Light roan, calved January 27, 1853,

Bred by and the property of Sir J. H. Crewe, Bart., Calke Abbey; got by Van Amburgh (9770), dam (Mavis) by Royal Buck (10750), g. d. (Miranda) by Bellerophon (3119), gr. g. d. (Perfection) by Sillery (5131), — (Matilda) by Champagne (3317), — by Favourite (256), — by Mr. Gibson's Samson.

Produce in	Name, &c.	By what Bull.	By whom bred.
1856, March 1, roan, B.C.	Convocation	Coriolanus, 12638	Sir J. H. Crewe

MARY,

Roan, calved in 1852,

Bred by Mr. W. Brigham, the property of Mr. J. Brigham, Slingsby; got by Duke of Leeds (9045), dam by Snyders (7525), g. d. by Marlboro (4373), gr. g. d. by Phiz (4689), — by Pickwick (4697), — by Newtonian (2368).

1855, Oct., roan, C.C.	Fanny Grey	Day Break	Mr. Brigham
1856, Oct. 18, roan, B.C.	(Steer)	Son of Setting Sun	do.

MARY 4TH,

Red and white, of 1850, Vol. xi., p. 569,

Bred by Mr. W. Ellison, Sizergh Castle; got by Burgundy (7861), dam (Mary) by Sizergh (5205), &c.

1855, June 20, roan, C.C.	Rosamond 3rd	Voltigeur, 12274	Mr. Ellison

Rosamond 3rd, sold to Lord Stourton, Stourton, Knaresborough.

MARY 5TH,

Red and white, of 1852, Vol. xi., p. 569,

Bred by Mr. W. Ellison, Sizergh Castle, the property of Mr. W. S. Conwy, Bodrhyddan; got by The Baronet (10918), dam (Mary) by Sizergh (5205), &c.

1856, March 24, roan, C.C.	Mair	Socrates, 13763	Mr. Conwy

MARY 3RD,

Roan, calved March 3, 1852,

Bred by and the property of Mr. J. Emmerson, Over Dinsdale; got by Master Belleville (11795), dam (Phœbe) by Hart Warren (11560), g. d. (Red Mary) by Commodore (3452), gr. g. d. (Mary) by Bellerophon (3119), — by Barmpton (5774), — by Kitt (2179), — by Kitt (2179).

1855, Sept. 20, roan, C.C.	Mary 5th	Red Duke, 13571	Mr. Emmerson
1856, Dec. 4, B.C.	(Steer)	do.	do.

MARY,

Light roan, calved in August, 1849,

Bred by Mr. J. Gillett, Hazely, the propetty of Mr. J. Dodwell, Long Crendon; got by Capsicum (8924), dam (Maggy) by Valiant (7662), g. d. (Mayflower) by Mars (7212), gr. g. d. (Modest) by Marquis (2271), — by Triumph (1530), — by Cecil (120).

1854, Sept., red, B.C.		Frank Fairfax, 12894	Mr. Dodwell
1855, Sept., lt. roan, C.C.	Lilac	do.	do.
1856, Aug., red & w, C.C.	Cherub	do.	do.

MARY,

Roan, calved in August, 1853,

Bred by and the property of Mrs. Greene, Lawford Hall; got by High Pressure (11579), dam (Otto) by Manchester (14891), g. d. (Roseleaf) by Senator (10793), gr. g. d. (Rosebud) by Pear's White Bull (4669), — (Red Rose) by Hotspur (1117), — by Windsor (698), — by Simon (590), — by Styford (629), — by a son of Hubback (319),

Produce in	Name, &c.	By what Bull.	By whom bred.
1856, Sept., white, B.C.	(Steer)	Lawford, 13144	Mrs. Greene

MARY,

Roan, calved October 3, 1853,

Bred by Mr. Lindsell, Biggleswade, the property of Mr. H. E. Surtees, Dane End; got by Marquis of Bray (10505), dam (Maria) by Third Duke of Northumberland (3647), g. d. (Modesty) by Velocipede (5552), gr. g. d. (Crocus) by Sir Thomas (2636), — (Laurustina) by Marske (418), — by Comet (155), — by Tom (652), — by Favourite (252), — by Hutton's Bull (322), — by Barningham (56).

1856, April 22, white, C.C.	Avalanche	Snowball, 15309	Mr. Surtees

MARY,

Red and white, calved in November, 1850,

Bred by Mr. R. Lovell, Edgcott, the property of Mr. R. W. Gaussen, Brookmans Park; got by Hector (9263), dam (May Rose) by Baronet (6762), g. d. (Maria) by Anthony (1640), gr. g. d. by Edgcott (1953), — by a son of Merlin (6522).

1856, April, roan, C.C.	Maryasse	Wyville, 14032	Mr. Gaussen

MARY BLANE,

Roan, of 1848, Vol. x., p. 475,

Bred by Mr. H. Watson, Walkeringham, the property of Mr. A. Cruickshank, Sittyton; got by Dan O'Connell (9011), dam (Mary Brame) by Rathreagh (6366), &c.

1853, June 1, red, C.C	Melody	Matadore, 11800	Mr. Cruickshank
1853, June 1, roan, C.C.	Mildness		
1854, April 30, roan, B.C.	Marksman	Procurator, 10657	do.
1855, Mar. 26, roan, B.C.	Ravensworth	Matadore, 11800	do.
1855, Mar. 26, white, B.C.	Purity		
1856, April 24, red, C.C.	Mary Jane	The Baron, 13833	do.

MARY JONES,

Roan, calved in 1848,

Bred by and the property of Mr. W. Coppinger, Barry's Court; got by Tom Jones (15420), dam (Jenny Jones) by Roan Robin (4958), g. d. (Caroline) by Noble (4577), gr. g. d. (Old Cherry) by Young Isaac (2154), — (Red Cherry) by Son of Young Dimple (6518), — by Dimple (971), — by Snowball (2648), — by Layton (2190).

1853, Nov. 6, C.C.		Rollo 2nd, 13618	Mr. Coppinger
1855, May 27, red, B.C.		Jasper, 11609	do.
1856, May 28, roan, C.C.	Miss Jones	Australian, 12414	do.

MARY OF MODENA,

Roan, calved June 25, 1853,

Bred by Mr. J. Whitehead, Methlic, the property of Mr. A. Cruickshank, Sittyton; got by Sir Arthur (12072), dam (Bashful) by Young Ury (10984), g. d. (Likely) by The Pacha (7612), gr. g. d. (Helen) by Second Duke of Northumberland (3646), — (Mary Anne) by Sillery (5131), — by Carleton (843), — by Diamond (205), — by Diamond (205).

Produce in		Name, &c.	By what Bull.	By whom bred.
1856, Feb. 2, roan,	B.C.	St. Michael	Ld. Cardigan, 13177	Mr. Cruickshank

MARY'S MARY,

Roan, calved September 16, 1853,

Bred by and the property of Mr. J. Radcliffe, Brandsby; got by De Grey (11346), dam (Lady Mary) by Liberator (7140), g. d. (Lady) by De Lacy (3578), gr. g. d. (Lady Crow) by Bedford (68), — (Lady Day) by Barrister (776), — by Snowdrop (614), — by White Comet (1582).

1856, Jan. 10, roan,	C.C.	Princess Mary	3rd D. of Athol, 12734	Mr. Radcliffe
1856, Dec. 20, roan,	C.C.	Marion	Wildman, 14008	do.

MARY STEWART,

Calved in 1845, Vol. ix., p. 470,

Bred by Mr. Collins, Danthorpe; got by Sliding Scale (9669), dam by Nicholas Nickleby (9440), &c.

1855, Feb., red,	C.C.	Mary Stewart	Pollux, 11914	Mr. Collins

Mary Stewart, sold to Mr. J. Dickins, Leckonfield Park.

MARY WEAR,

White, of 1848, Vol. ix., p. 616,

Bred by Mr. J. Gelderd, Patterdale, the property of Mr. Stirling, M.P., Keir; got by Pantaloon (9467), dam (Weardale Lass) by Eden (3689), &c.

1856, Jan. 28, roan,	C.C.	Weardy	Leader, 11674	Mr. Stirling
1856, Dec. 27, white,	C.C.	White Rose	John O'Groat, 13090	do.

MASON'S ROSE 2ND,

White, calved August 5, 1851,

Bred by and the property of Mr. W. Everitt, Boothby Graffoe; got by Sir Charles (12074), dam (Mason's Rose) by a son of Waverley (5613), g. d. by a Grandson of Matchem (2281), gr. g. d. by Young Matchem (4423), — by a son of Chilton (5251), — by Denison's Bull, — by Neswick (1266), — a Turnell Cow.

1855, May 17, lt. ro.,	C.C.	Mason Rose 3rd	D. of North'd, 12760	Mr. Everitt
1856, March 26,	B.C.	(Steer)	Wn. Or'tes 2nd, 14016	do.

MATILDA,

Roan, of 1844, Vols. viii. and x., pp. 427, 476,

Bred by Mr. E. Bowly, Siddington; got by Brunel (7857), dam (Silvia) by Leo (4208), &c.

1853, roan,	C.C.	Maude	Gauntlet, 10260	Col. Kingscote
1854, white,	C.C.	Maude Mary	Union, 12249	do.

Maude Mary, sold to Mr. G. Mills, Ford Abbey, Somerset.

MATILDA,

Roan, of 1847, Vols. x. and xi., pp. 476, 573,

Bred by Mr. J. H. Downs, Grays, the property of Mr. J. Timm, Farnborough Grange; got by Broughton Hero (6811), dam (Charity) by Majesty (7191), &c.

Produce in	Name, &c.	By what Bull.	By whom bred.
1855, March 2, roan, C.C.	Stella	Neptune, 11847	Mr. Timm
1856, Jan. 14, r. & w., B.C.	(Steer)	do.	do.

Stella, sold to Mr. J. S. Crawley, Stockwood Park, Luton.

MATILDA 2ND,

Roan, calved in March, 1853,

Bred by Mr. J. M. Hopper, Newham Grange, the property of Mr. D. Nesham, Haughton-le-Skerne; got by Belleville (6778), dam (Matilda) by Belleville (6778), g. d. (Madeline) by Newham (4563), gr. g. d. (Ganymede) by Uptaker (2784), — (Garland) by Matchem (2281), — by Fitz-Remus (2025), — by Cato (119), — by Whitworth (695), — bought of Mr. Mason of Chilton.

1856, April 5, roan, C.C.	Matilda 3rd	Cecil, 12571	Mr. Hopper

Matilda 3rd, sold to Mr. Jeffery Bulmer, Aislaby Grange, Yarm.

MATILDA,

Roan, calved in January, 1854,

Bred by Mr. H. T. Peacock, Haddockstones; got by Lord Adolphus (11704), dam by Albert 3rd (6725), g. d. by Cadet (1770), gr. g. d. by Tarquin (2734), — by Roderick (2554).

1856, May 6, roan, C.C.	Matty	Burley, 12514	Mr. Peacock

MAUDE 2ND,

Roan, calved February 11, 1852,

Bred by Mr. J. H. Downs, Grays, the property of Mr. J. A. Piggott, Beckingham Hall; got by King Harry (10376), dam (Matilda) by Broughton Hero (6811), g. d. (Charity) by Majesty (7191), gr. g. d. (Chauntress) by Miracle (2320), — by Fitz-Remus (2025), — by Cato (119), — by Whitworth (695).

1855, Sept. 5, r & w., C.C.	Olinda	Kalafat, 13101	Mr. Timm

Olinda, sold to Mons. F. R. Trehonnais, for France.

MAUDE MARY,

Roan, of 1849, Vols. x. and xi., pp. 478, 574,

Bred by Mr. Hutchinson, Monyruy, the property of Mr. R. F. Housman, Lune Bank; got by Fitz-Adolphus Fairfax (9124), dam (Victoria) by Sir Thomas Fairfax (5196), &c.

1855, Jan. 8, white, C.C.	Gulnare	Grand Turk, 12969	Mr. Housman
1856, Mar. 31, r. & w., C.C.	Carnation	Gen. Fairfax, 14594	do.

MAY BUD,

Red, calved February 9, 1853,

Bred by and the property of Mr. A. Cruickshank, Sittyton; got by Matadore (11800), dam (Diana) by Inkhorn (6091), g. d. (Princess) by Lowdham (10477), gr. g. d. by Young Wyham Favourite (7734), — by Old Wyham Favourite (6692), — by Slator (2643), — by Major (397).

Produce in	Name, &c.	By what Bull.	By whom bred.
1855, May 23, red, C.C.	Peach Blossom	Guy Fawkes, 12981	Mr. Cruickshank
1856, March 27, red, B.C.	Count Orloff	The Baron, 13833	do.

MAY DAY,

Roan, of 1851, Vol. xi., p. 575,

Bred by Messrs. Angus, Broomley, the property of Messrs. Atkinson, Peepy; got by Trump (12245), dam (Countess) by Brilliant (7851), &c.

1855, May 21, white, C.C	Miss Saunders	Counsellor, 12649	Messrs. Atkinson
1856, April 23, roan, C.C.	Flora	Abr'm Parker, 9856	do.

MAY DAY,

Roan, of 1849, Vols. x. and xi., pp. 478, 575,

Bred by and the property of Mr. J. Webb, Horseheath; got by The Minstrel (8687), dam (Cherry) by Prince Albert (7358), &c.

1855, Jan. 10, red, B.C.	Young Cheltenham	Cheltenham, 12588	Mr. J. Webb
1855, Dec. 7, roan, C.C.	Molly	Wiseton, 14015	do.
1856, Dec. 1, roan, B.C.	(Steer)	do.	do.

MAY DEW,

Roan, calved April 11, 1853,

Bred by and the property of Mr. A. Cruickshank, Sittyton; got by Matadore (11800), dam (Fidelity) by Prince Edward Fairfax (9506), g. d. (Beauty) by Premier (6308), gr. g. d. (Carnation) by A-la-Mode (725), — by Slator (2643), — by Slator (2643), — by Son of Phenomenon (1318).

1855, April 28, red, C.C.	Fanny Buck'ham	Dr. Buck'ham, 14405	Mr. Cruickshank

MAYFLOWER,

Roan, calved in October, 1853,

Bred by and the property of Mr. R. S. Fetherstonhaugh, Rock-View; got by Duke of Bedford (11378), dam (Mab) by Hamlet (8126), g. d. (Madge) by Noble (4578), gr. g. d. (Mayflower) by Invalid (4076), — (Rosebud) by St. Leger (1414), — by Comus (3455), — by Denton (198), — by Henry (301).

1856, Jan., red & w., C.C.	Mayflower 2nd	L.St. Leonards, 13250	Mr. Fetherstonh'h

MAYFLOWER,

Red and white, of 1840, Vols. vi., ix., and xi., pp. 463, 474, 576,

Bred by Mr. A. Morison, Mountblairy House; got by Speculation (7544), dam (Lily) by Monarch (4495), &c.

1855, Jan. 31, roan, C.C.	Mayflower 7th	Jemmy, 11611	Mr. Morison
1856, Dec. 20, r & w., B.C.	Marmion	do.	do.

MAYFLOWER,

Red and white, of 1850, Vol. xi., p. 576,

Bred by Mr. J. Robinson, Clifton Pastures, the property of the Hon. Colonel Pennant, M.P., Penrhyn Castle; got by Sheldon (8557), dam (Malibran) by Ganthorpe (2049), &c.

Produce in		Name, &c.	By what Bull.	By whom bred.
1855, Dec. 28, roan,	C.C.	Winter Nelis	Norman, 13394	Mr. Robinson
1856, Dec. 26, roan,	B.C.	Waxwork	Aarn Smith, 12331	do.

MAYFLOWER,

Red and white, calved March 16, 1853,

Bred by and the property of Mr. J. Webb, Babraham; got by Lord of the North (11743), dam (Lady Sixtus) by Paris (7314), g. d. (Countess) by Vanguard (5545), gr. g. d. (Dodona) by Alabaster (1616), — (No. 6, Chilton Sale) by Dr. Syntax (220), — by Charles (127), — by Henry (301), — by Favourite (252), — by the White Bull (421), — by Bolingbroke (86), — by Foljambe (263), — by Hubback (319), — bred by Mr. Maynard.

1855, May 19, r. & w.,	C.C.	Charming May	L. of the South, 13216	Mr. Webb
1856, July 6, roan,	B.C.	Duke of Tuscany	M. of Worc'ter, 13308	do.

MAY MAID,

Red and white, calved March 30, 1854,

Bred by and the property of Mr. J. Webb, Babraham; got by Earl Ducie (12799), dam (Queen of the May) by Red Roan Kirtling (10691), g. d. (Lady Sixtus) by Paris (7314), &c.—See Mayflower.

1856, May 2, r. & w.,	B.C. (dead)	M. of Worc'ter, 13308	Mr. Webb

MAYORESS,

Roan, calved February 15, 1853,

Bred by and the property of Messrs. Atkinson, Peepy; got by Bumper (10005), dam (Gay Lass) by Ethelred (5990), g. d. (Gaiety) by Albert (5729), gr. g. d. (Winifred) by Fitzmaurice (3807), — (Wealthy) by Brougham (1746), — by Marlish (4375), — by Sir Harry (1444).

1855, Nov. 10, roan,	C.C.	Primrose	Abr'm Parker, 9856	Messrs. Atkinson

MAY QUEEN,

Roan, calved April 15, 1853,

Bred by and the property of Mr. A. Cruickshank, Sittyton; got by Matadore (11800), dam (Goswick 8th) by Fairfax Royal (6987), g. d. (Goswick 3rd) by The Peer (5455), gr. g. d. (Goswick 2nd) by Doddington (1920), — (Goswick 1st) by Millfield (2312), — by Carham (114), — by Duke (226), — by Young Carlisle (116).

1855, April 10, white,	B.C.	Lord Spencer	Ld. Wiseton, 13256	Mr. Cruickshank

MAY ROSE,

Roan, calved in 1850,

Bred by and the property of Mr. H. Aylmer, West Dereham; got by Jupiter (14752), dam (Moss Rose) by Umpire (7655), g. d. (Lily) by Matchless (4428), gr. g. d. (Lady) by Boughton (2868), — by Dublin (2873).

Produce in		Name, &c.	By what Bull.	By whom bred.
1855, Sept., r. & w.,	C.C.	Rosa	Sultan, 12155	Mr. Aylmer
1856, Sept. 6, roan,	C C.	Lady Roslyn	Saxon, 12215	do.

MAY ROSE,

Roan, of 1852, Vol. xi., p. 576,

Bred by and the property of Mr. A. Cruickshank, Sittyton; got by Van Dunck (10992), dam (Matchless 2nd) by Fairfax Royal (6987), &c.

1855, April 16, roan,	C.C.	Matchless 5th	Matadore, 11800	Mr. Cruickshank
1856, March 24, roan,	C.C.	Mayflower	The Baron, 13833	do.

MAY ROSE 2ND,

Red, of 1846, Vol. xi., p. 576,

Bred by Mr. J. M. Hopper, Newham Grange, the property of Sir Wilfred Lawson, Bart., Brayton; got by Belleville (6778), dam (Silvester) by Ernest (3735), &c.

1855, May 6, roan,	C.C.	Moss Rose	Belleville 6778, or Sandford2nd13668	Mr. Hopper
1856, May 27, red,	B.C.	Crimson Velvet	Cecil, 12571	Sir W. Lawson

Moss Rose, sold to the Hon. Col. Duncombe, M.P., Waresly Park, St. Neots.

MEADOW FLOWER,

Roan, of 1851, Vol. xi., p. 577,

Bred by Mr. W. Torr, Aylesby Manor, the property of Mr. T. T. Drake, Shardeloes; got by Vanguard (10994), dam (Magdalen) by Viceroy (7678), &c.

1855, July 20, roan,	C.C.		Scapulary, 15244	Mr. Drake
1856, July 5, roan,	B.C.	Yellow Jack	St. Patrick, 12038	do.

MEADOW QUEEN.

White, calved January 16, 1849,

Bred by Mr. R. Field, Pyrgo Park, the property Mr. R. Baker, Writtle; got by Snowball (10846), dam (Bracelet) by Gracchus (3917), g. d. (Bessy) by Son of Ivanhoe (1131), gr. g. d. by Herdsman (6076), — by Young Durham (8013), — by Young Warrior (8755), — by Waddingworth (668).

1855, June 21, roan,	C.C.	Meadow Flower	Baron Albany, 11151	Mr. Field

Meadow Flower, sold to Mr. R. Webb, Calcott, near Reading.

MEDORA,

Roan, of 1850, Vol. xi., p. 577,

Bred by Captain Dilke, Maxstoke Castle, the property of Mr. J. Timm, Farnborough Grange; got by Donald (7972), dam (Young Dorothy) by Lord Adolphus Fairfax (4249), &c.

1855, Sept. 26, roan,	B.C.	Sultan	Neptune, 11847	Mr. Timm
1856, Aug. 20, white,	C.C.	Elvira	Kalafat, 13101	do.

MEDORA,

Roan, calved June 6, 1853,

Bred by and the property of Mr. A. Cruickshank, Sittyton; got by Matadore (11800), dam (Cornelia) by Fairfax Royal (6987), g. d. (Venus) by Saturn (5089), gr. g. d. (Dairymaid) by Favourite (6997), — by Grindon (3942), — bred by Mr. Rennie, of Phantassie.

Produce in		Name, &c.	By what Bull.	By whom bred.
1855, April 5, red,	C.C.	Millionaire	Lord Wiseton, 13256	Mr. Cruickshank
1856, May 3, roan,	C.C.	Memento	The Baron, 13833	do.

MEDORA,

Roan, calved July 27, 1853,

Bred by Mrs. Gage, Bellarena, the property of Sir F. W. Heygate, Bart., Bellarena; got by Sir George (13726), dam (Charlotte) by Selim (6450), g. d. (Rebecca) by Rex (6385), gr. g. d. (Fair Maid of Athens) by Sir Thomas Fairfax (5196), — (Medora) by Ambo (1636), — by Memnon (2295), — by Pilot (496), — by Agamemnon (9), — by Burrell's Bull.

1855, April 14, roan,	B.C.	Major	Nimrod, 13388	Sir F. Heygate

MEDUSA,

Red and white, calved June 1, 1852,

Bred by Mr. G. Townshend, Sapcote Fields, the property of Mr. Lythall, Radford Hall; got by Beverley (9964), dam (Marjoram) by Pacha (11884), g. d. (Miriam) by Anthony (1640), gr. g. d. (Mouch) by Edgcott (1953), — by a son of Merlin (6522), — by Acton (1607).

1856, May, red & w.,	C.C.	Marigold	El. of Lei'ster, 12815	Mr. Townshend

MELANIE,

Roan, of 1851, Vol. xi., p. 578,

Bred by Sir C. Knightley, Bart., Fawsley Park; got by Grey Friar (9172), dam (Butterwort) by Allan-a-Dale (7778), &c.

1855, July 13, r. & w.,	C.C.	Cithara	Artichoke, 14107	Sir C. Knightley

Cithara, sold to Mr. C. W. Packe, M.P., Prestwold, Loughborough.

MELPOMENE,

Roan, calved February 19, 1851,

Bred by Mr. W. Hutton, Gate Burton; got by Sylvan (10907), dam (Tragedy) by Zenith (5702), g. d. by William (2840), gr. g. d. by Wiseton (2848), — by Alabaster (1616), — by Son of Esk (1019), — by Regent (1366), — by Wellesley (1571), — by Viscount (666), — by Mac George (1183).

1855, Dec. 28, roan,	B.C.	Pic Nono	Argyle, 12405	Mr. Hodgkinson

MEMENTO,

White, calved February 14, 1852,

Bred by and the property of Mr. Torr, Aylesby Manor; got by Vanguard (10994), dam (Magnet) by Baron Warlaby (7813), g. d. (Mosaic) by Leonard (4210), gr. g. d. (Moonbeam) by Prince Comet (1342), — by Constellation (163), — by Prince of Waterloo (528), — by Young Favourite (255).

Produce in	Name, &c.	By what Bull.	By whom bred.
1855, June 2, white, B.C.	(Steer)	Brideman, 12493	Mr. Torr
1856, July 30, roan, C.C.	Mountain Maid	Vanguard, 10994	do.

MEMORANDUM,

Roan, calved March 7, 1854,

Bred by Mr. Torr, Aylesby Manor, the property of H.I.M. The Emperor of France; got by Vanguard (10994), dam (Magnet) by Baron Warlaby (7813), g. d. (Mosaic) by Leonard (4210), gr. g. d. (Moonbeam) by Prince Comet (1342), — by Constellation (163), — by Prince of Waterloo (528), — by Young Favourite (255).

1856, Oct. 28, roan, C.C.	Medal	Vanguard, 10994	Mr. Torr

MERETRIX,

White, calved March 3, 1851,

Bred by and the property of Mr. J. H. Langston, M.P., Sarsden House; got by Lord Milton (10461), dam (Meretrix) by Locksley (4240), g. d. (Meretrix) by Stanhope (5315), gr. g. d. by Hercules, — bought at Hexham.

1855, Aug. 8, roan, C.C.	(dead)	Field Marshal, 14545	Mr. Langston
1855, Aug. 8, roan, C.C.	Meretrix		
1856, Aug. 1, roan, C.C.	(dead)	do.	do.

MERMAID 2ND,

Red and white, calved October 17, 1851,

Bred by and the property of Mr. W. Miles, M.P., Leigh Court; got by Calvin (14221), dam (Mermaid) by Marmion (9369), g. d. (Mermaid) by Strelly (5339), gr. g. d. by Dishley (3593), — by Snowball (610), — by a son of Warrior (673), — by a son of Chilton (136), — by a son of North Star (459).

1855, May 17, r. & w., C.C.		Bladrid, 14165	Mr. Miles

MERMAID,

Red, calved April 29, 1844,

Bred by Mr. T. Milward, Hexgrave, the property of Mr. W. Miles, M.P., Leigh Court; got by Marmion (9369), dam (Mermaid) by Strelly (5339), g. d. by Dishley (3593), &c.—(See Mermaid 2nd).

1847, Oct. 6, roan, C.C.	Syren	Hexgrave, 14704	Mr. Miles
1848, Oct. 2, red, C.C.	Seaweed	Latimer, 9280	do.
1850, Nov. 10, roan, C.C.	Puffin	do.	do.
1851, Oct. 17, r. & w., C.C.	Mermaid 2nd	Calvin, 14221	do.
1854, Sept. 27, roan, B.C.		Berrington, 14161	do.

MERMAID,

Roan, calved January 7, 1847,

Bred by and the property of Mr. W. Woodward, Bredons Norton; got by Vicar (8736), dam (Mouse) by Waxy (2821), g. d. (Garish) by Mynheer (1255), gr. g. d. (Gazelle) by Sir Stephen (1456), — (Millicent) by Prince of Waterloo (528), — by Mayflower (425).

Produce in	Name, &c.	By what Bull.	By whom bred.
1851, Mar. 16, roan, B.C. / r. ro., B.C.	Major / Monarch	Burbage, 10006	Mr. Woodward
1852, April 4, roan, B.C.	Militiaman	do.	do.
1854, Jan. 29, white, C.C.	Mermaid 2nd	Sir John, 15291	do.
1855, April 23, white, C.C.	Mermaid 3rd	The Baron, 15374	do.
1856, Mar. 16, white, B.C.		do.	do.

MERRY,

Red and white, of 1849, Vol. xi., p. 579,

Bred by and the property of Mr. J. H. Langston, M.P., Sarsden House; got by Vagabond (9765), dam (Merry) by Locksley (4240), &c.

1855, Feb. 20, r.&w. C.C. / r.&w. C.C.	May Rose / May Blossom	Field Marshal, 14545	Mr. Langston
1856, March 1, roan, B.C.	Milton	Lord Milton, 10461	do.

MERRY 3RD,

Red and white, calved April 11, 1853,

Bred by and the property of Mr. Shepherd, Shethin; got by The Hero (10934), dam (Merry 2nd) by Robin O'Day (4973), g. d. (Merry) by Favourite (9116), gr. g. d. (Wanton) by Leander (4199), — (Welcome) by Clifton (3411), — by Young Robin (2539), — by Sir Henry (1446), — by Young Neswick (1268), — bred by Mr. Cartwright, Cameringham.

1856, Jan. 25, red, B.C.	General Williams	Red Knight, 11971	Mr. Shepherd

MERRY MAID,

Red roan, calved in May, 1852,

Bred by and the property of Mr. H. Middleton, Cutteslowe; got by Vanity (10995), dam (Mirth) by Evander (6981), g. d. (Spinette) by William (2840), gr. g. d. (Clarion) by Childers (1824), — (No. 25) by Richard (1376), — by Jupiter (342), — by Charles (127), — by Windsor (698), — by Chilton (136), — by Colonel (152).

1855, Jan., red roan, C.C.	Merry Lass	Sorcerer, 13772	Mr. Middleton
1856, Sept., red roan, C.C.	Melody	Jemmy Lind, 13081	do.

MERRY MAY,

Red and white, calved January 18, 1854,

Bred by and the property of Mr. J. Webb, Babraham; got by Lord of the North (11743), dam (Lady Sixtus) by Paris (7314), g. d. (Countess) by Vanguard (5545), gr. g. d. (Dodona) by Alabaster (1616), — (No. 6, Chilton Sale) by Dr. Syntax (220), — by Charles (127), — by Henry (301), — by Favourite (252), — by The White Bull (421), — by Bolingbroke (86), — by Foljambe (263), — by Hubback (319), — bred by Mr. Maynard.

1856, March 9, roan, C.C.	Marc. of Worcester	M. of Wor'ster, 13308	Mr. Webb

METAL,

Red and white, of 1846, Vols. ix. and x., pp. 479, 484,

Bred by Mr. Hall, Wiseton, the property of Mr. J. Stephenson, Wolviston; got by Lord Warden (7167), dam (Titania) by Orontes (4623), &c.

Produce in		Name, &c.	By what Bull.	By whom bred.
1852, May, red,	C.C.	Marcia	Capt. Shaftoe, 6833	Mr. Smith
1853, May, red,	C.C.	Mint	do.	Mr. Stephenson
1854, May, roan,	C.C.	Ormulu	Gen. Sale, 8099	do.
1855, May, roan,	B.C.	Earl Courtney	do.	do.
1856, June, roan,	B.C.		Gen. Sale 2nd, 14606	do.

Mint, the property of Lord Feversham, Duncombe Park.
Ormulu, sold to Mr. Unthank, Netherscales, Penrith.

MIDDLETON 2ND,

Red, calved in 1851,

Bred by Mr. H. Smith, Middleton Tyas, the property of Mr. J. Clark, Aldborough; got by Chieftain (10048), dam by The Major (5450), g. d. by Harlsey (2091), gr. g. d. by Easby (232), — by Charge's Grey Bull (872), — by Bartle (777).

1855, May, roan,	C.C.	Jessie	Alfred, 12374	Mr. Clark
1856, roan,	B.C.	(Steer)	Major Elect, 14885	do.

MIGNIONETTE,

Roan, calved in February, 1850,

Bred by Mr. G. Davidson, Hutton Rudby, the property of Mr. J. Bulmer, Aisleby Grange; got by Cotherstone (6903), dam by Duke of Clarence (9040), g. d. by Clementi (3399), gr. g. d. by Priam (2453), — by Jerry (2159), — by Governor (1077), — by White Bull (1581).

1856, Oct. 20,	roan, B.C. / roan, B.C.	Aislaby (dead)	Yg Magistrate, 14877	Mr. Bulmer

MIGNIONETTE,

Red and white, calved February 25, 1853,

Bred by Mr. J. Robinson, Lane House; got by Ploughboy (7338), dam (Violet) by Lord Marlborough (7166), g. d. (Vesta) by Prince Albert (4791), gr. g. d. (Violet) by Cyrus (3538), — by Luck's-all (2230), — by Isaac (1129), — by Juniper (1148), — by White Comet (1582), — by Cattley,'s Grey Bull (1798).

1856, June 14, red,	C C.	Mountain Daisy	Bl. Douglas, 12478	Mr. R Jefferson

MILKMAID,

Roan, calved May 28, 1853,

Bred by Mr. R. Maxwell, Islanmore, the property of Mr. N. Macdonald, Steyle Park; got by Boswell (11199), dam (Milkmaid) by Sir John Sinclair (5165), g. d. (Curlew) by Eclipse (3685), gr. g. d. (Old Curlew) by Cyrus (3538), — by Leicester (1165).

1856, May 24, roan,	C.C.	Lily	Falstaff, 14529	Mr. Maxwell

MIMOSA,

Red and white, of 1850, Vol. xi., p. 581,

Bred by Sir C. Knightley, Bart., Fawsley Park, the property of Mr. Whitehead, Boltonsboro; got by Scimitar (10788), dam (Anemone) by Allan-a-Dale (7778), &c.

Produce in	Name, &c.	By what Bull.	By whom bred.
1855, Aug. 31, red, C.C	Erigone	Artichoke, 14107	Sir C. Knightley
Erigone, sold to Earl Spencer, Althorpe Park, Northampton.			

MINA,

Red and white, of 1851, Vol. xi., p. 581,

Bred by and the property of Mr. H. Killick, Walton Hall; got by Rushton (10766), dam (Red Cherry) by Lark (8211), &c.

1855, May 7, r. & w., C.C.	Mina 2nd	Chancellor, 11266	Mr. Killick
1856, Apr. 3, r. & w., B.C.	Spencer	Councillor, 12647	do.

MINERVA,

Red, of 1847, Vol. x., p. 486,

Bred by Mr. Collins, Danthorpe; got by Artizan (8844), dam (Roland) by Sliding Scale (9669), &c.

1856, Sept., roan, C.C.	Roland	Pollux, 11914	Mr. Collins
Roland, sold to Mr. J. Dickins, Leckonfield Park, Beverley.			

MINERVA 2ND,

Roan, of 1850, Vol. xi., p. 581,

Bred by Mr. Slade, Kemnal House, the property of Mr. S. Thorne, Thornedale, U.S.A.; got by St. Martin (8525), dam (Minerva) by Prince Ernest (4818), &c.

1855, March 7, roan, B.C.	Marmaduke	D. of Glo'ster, 11382	Mr. Tanqueray
1856, July, roan, C.C.	Minna	do.	Messrs. Becar

MINERVA 4TH,

Red, calved February 1, 1853,

Bred by Mr. J. S. Tanqueray, Hendon, the property of Mr. S. Thorne, Thornedale, U.S.A.; got by Lord Warden (7167), dam (Minerva) by Prince Ernest (4818), g. d. (Medusa) by Mowthorpe (2343), gr. g. d. (Magic) by Wallace (5586), — by Wellington (2824), — by Marmion (406), — by Merlin (430), — by Layton (366), — by Phenomenon (491), — by Favourite (252), — by Favourite (252), — by Hubback (319), — by Snowdon's Bull (612), — by Waistell's Bull (669), — by Masterman's Bull (422), — by The Studley Bull (626).

1856, Feb., red & w., B C.	Stanley	Governor, 12957	Mr. Morris

YOUNG MINGLE,

Rich roan, calved January 21, 1849,

Bred by and the property of Mr. W. Woodward, Bredons Norton; got by Valiant (7662), dam (Mingle) by Raspberry (4875), g. d. (Metal) by Sackville (2583), gr. g. d. (Merry) by Marquis (2271), — (Mab) by Sir Stephen (1456).

Produce in	Name, &c.	By what Bull.	By whom bred.
1852, April 6, red ro., B.C.	Masterman	Burbage, 10006	Mr. Woodward
1853, March 16, roan, C.C.	Mingle 5th	Sir John, 15291	do.
1854, Apr. 3, red ro., C.C.	Mingle 6th	do.	do.
1855, Apr. 23, lt. ro., C.C.	Mingle 8th	The Baron, 15374	do.
1856, March 21, roan, C.C.	Mingle 9th	Koh-i-noor, 11642	do.

MINNA,

Roan, of 1844, Vol. x., p. 486,

Bred by Mr. T. Birchall, Ribbleton Hall, the property of Mr. G. Townshend, Stony Stanton; got by Luke (7179), dam (Dorothy Gwynne) by Conservative (3472), &c.

1855, June 5, white, B.C.	Old Rowley	D. of Glo'ster. 11382	Mr. Townshend
1856, Sept. 23, roan, C.C.	Minnie	Visct. Coke, 13957	do.

MINNA,

White, calved July 18, 1849,

Bred by Mr. J. Currie, Hill Side, the property of Mr. J. B. Faviell, Stockeld Park; got by Fame (10221), dam (Brenda) by Van Amburgh (5543), g. d. (Bessy) by Helmsman (2109), gr. g. d. by Columella (904), — by Shakespeare (1429), — by Blyth Comet (85), — by Neswick (1266), — by Son of Favourite (1033).

1855, June 2, white, C C	Ianthe	Farnley Lad, 11465	Mr. Faviell
1856, May 6, roan, B.C.	Clement Cleveland	do.	do.

Ianthe, the property of Mr. Oddy, of Spofferth.

MINNA,

Bred by Mr. Mann, The Asps; got by Ivanhoe (9240) dam (Primrose) by Othello (4621), g. d. (Abbess) by Abbot (2899), gr. g. d. (Plicato) by Juniper (1145), — (Paris) by Colling (900), — by Lancaster (360), — by Neswick (1266).

1855, August, white, C C.	Moss Rose	Rebec, 15132	Mr. Mann

MINNIE,

Red, calved March 24, 1854,

Bred by Mr. T. Chrisp, Hawk Hill; got by Mainfred (11767), dam (Princess) by Regent (2517), g. d. (Queen of Trumps) by Brougham (1746), gr. g. d. (Duchess of St. Albans) by St. Albans 2nd (5048), — by St. Albans (2564), — by Lawnsleeves (365), — bred by Mr. Henderson.

1856, Dec. 23, red, C C.	Romp	Hawksworth, 14681	Mr. Chrisp

Romp, the property of Sir A. de Rothschild, Bart., Aston Clinton, Buckingham.

MINSTREL,

Red and white, calved February 13, 1853,

Bred by Mr. B. B. Colvin, Monkhams; got by Agamemnon (9866), dam (Minosa) by Duke of Cornwall (5947), g. d. (Minna) by Fergus (3782), gr. g. d. (Starlight) by Dandy (1902), — (Moonshine) by Oliver (2386) — by Blyth (797), — by Midas (435), — by Boughton (90), — by Windsor (698), — by Colling's Son of Favourite (252).

Produce in	Name, &c.	By what Bull.	By whom bred.
1856, Feb. 28, red, B.C.	The Fiddler	First Fruits, 12881	Mr. Combe

MINSTREL,

Roan, of 1846, Vols. ix. and x., pp. 480, 487,

Bred by Mr. Parkinson, Ley Fields; got by Count Conrad (3510), dam (Magic) by Wallace (5586), &c.

1855, May 24, red, B C.	(dead)	D of Glo'ster, 11382	Du. of Devonshire
1856, May 24, white, C.C.	Minstrel 2nd	Pr. of Glo'ster, 13517	do.

MINT,

Red, calved May 1, 1853,

Bred by Mr. Stephenson, Wolviston, the property of Lord Feversham, Duncombe Park; got by Captain Shaftoe (6833), dam (Metal) by Lord Warden (7167), g. d. (Titania) by Orontes (4623), gr. g. d. (Zinc) by Guardian (3947), — (Roguery) by Mercury (2301), — by Monarch (2324), — by St. Albans (2584), — by Jupiter (342), — by Sir Oliver (605), — by Trunnell (659), — by Favourite (252), — by R. Alcock's Bull (19), — by J. Smith's Bull (608), — by Jolly's Bull (337).

1856, Jan. 17, roan, C C.	Millicent	H'land Duke, 13025	Lord Feversham

Millicent, sold to H. I. M. The Emperor of France.

MINT 2ND,

Red, calved May 16, 1850,

Bred by Mr. A. Jopp, Netherboddam, the property of Mr. A. Cruickshank, Sittyton; got by Duplicate Duke (6952), dam (The Mint) by Robin O'Day (4973), g. d. (Brawith Bud) by Sir Walter (2639), gr. g. d. by Roseberry (567), — by Roseberry (567), — by Constellation (163), — by Hastings (293), — by Hastings (293), — by Leopold (372).

1855, June 20, red, C.C.	Mint 3rd	Khimeea, 10371	Mr. Cruickshank

MIRANDA,

Roan, calved in 1848,

Bred by Lord Monck, Charleville, the property of Captain Ball; got by General (9146), dam by Will Honeycomb (5660), g. d. by Young Matchem (4425), gr. g. d. by Ketton (346), — by Blucher (80), — by Pope (514).

1855, Jan 20, lt. ro., C.C.	Miranda 4th	Lord John, 11731	Mr. Ball

Miranda 4th, sold to Visct. Bangor, Castleward, Ireland.

MIRANDA 2ND,

Red, of 1851, Vol. xi., p. 583,

Bred by and the property of Mr. W. F. D. Dickinson, Ulverstone; got by The Baron (9711), dam (Miranda 1st) by Lord Mayor (7609), &c.

Produce in	Name, &c.	By what Bull.	By whom bred.
1855, April 21, roan, C.C.	Miranda 6th	Florian, 12887	Mr. Dickinson
1856, April 16, roan, C.C.	Miranda 7th	Benedict, 7828	do.

MIRANDA 3RD,

Red and white, calved October 25, 1852,

Bred by Mr. Dickinson, Ulverstone, the property of Captain Spencer, Prospect House; got by Ploughboy (7338), dam (Miranda 1st) by the Lord Mayor (7609), g. d. (Katherina) by Hawkfield (9194), gr. g. d. (Lady Patrick) by Brother to Champagne (3318), — (Young Juliet) by Prospero (13533), — by Bootes, — by Son of Marske (418), — by Wellington (680).

1856, April 5, roan, B.C.	Young Ben	Benedict, 7828	Mr. Dickinson

MIRTH,

Red and white, calved August 19, 1853,

Bred by and the property of Mr. N. G. Barthropp, Cretingham Rookery; got by Retriever (10706), dam (Melody) by Rockingham (2550), g. d. (Chauntress) by Miracle (2320), gr. g. d. by Fitz-Remus (2025), — by Cato (119), — by Whitworth (695).

1856, April 9, roan, B.C.	Merryman	L.Bar'gton 1st, 13170	Mr. Barthropp

MIRTH,

White, calved February 23, 1853,

Bred by and the property of Mr. R. Chaloner, King's Fort; got by Baron Warlaby (7813), dam (Marchioness) by Marquis of Chandos (6190), g. d. (Lady Mary) by Prince Ernest (7366), gr. g. d. (Moss Rose) by Madcap (7183).

1856, May 1, roan, C.C.	Modesty	Hopewell, 10332	Mr. Chaloner

MISLETOE,

Red roan, calved May 25, 1854,

Bred by and the property of Sir J. W. Lubbock, Bart., High Elms; got by Minstrel (11818), dam (Oak) by Mozart (11830), g. d. (Snailhorn) by Young Frederick (3836), gr. g. d. (Old Snailhorn) by Favourite (3768), — (Strawberry 2nd) by Commodore (1858), — by Favourite (3768), — by Tathwell Studley (5401), — a Turnell Cow.

1856, July 13, white, C.C.	White Rose	The Prior, 13870	Sir J. W. Lubbock

MISLETOE,

Roan, calved June 14, 1852,

Bred by and the property of Mr. Abbey, Wellingborough Grange; got by Roan Prince (13604), dam (Myrtle) by Red Prince (13575), g. d. (Lady) by Pilot (4706), gr. g. d. (Snowdrop) by Nelson (2355), — (Lily) by Crusader (7939), — by The Squire (1512), — by Midas (435), — by Boughton (90).

Produce in	Name, &c.	By what Bull.	By whom bred.
1855, July 22, roan, B.C.	Magnet	Magistrate, 13274	Mr. Abbey
1856, June 16, roan, C.C.	Magnolia	do.	do.

MISS ABIGAIL,

Red and white, calved December 15, 1852,

Bred by and the property of Mr. J. Webb, Babraham; got by Scrivener (10791), dam (Miss Beauford) by Red Roan Kirtling (10691), g. d. (Celia) by Third Duke of Northumberland (3647), gr. g. d. (Cornflower) by Bashaw (1692), — (Columbine) by Helmsman (2109), — by Columella (904), — by Regent (544), — by Palatine (478), — by Palmflower (480), — by Patriot (486), — by Driffield (223), — by C. Holmes' Bull (314).

1855, Feb. 8, r. & w., C.C.	Miss Bella	Cheltenham, 12588	Mr Webb
Miss Bella, sold to Messrs. Hosken and Son, Hayle, Cornwall.			

MISS ANNIE,

Red, calved June 24, 1850,

Bred by Mr. J. C. Maynard, Harlsey Hall, the property of Mr. C. Barroby, Baldersby; got by Belshazzar 2nd (14154), dam (Strawberry) by Hampden (3965), g. d. (Strawberry) by Jerry (4097), gr. g. d. by Warlaby (672), — by a Bull of Mr. Booth's.

1854, June 24, roan, C.C.	Annette	Royal Alfred, 13637	Mr. Barroby
1855, Oct 7, red, B.C.	(sold)	Rubus, 13646	do.
1856, Nov. 3, r. & w, B.C.	(sold)	Marc Antony, 14895	do.

MISS BATES 3RD,

Light roan, of 1851, Vol. xi., p. 584,

Bred by Mr. J. C. G. Duff, Eden, the property of Mr. A. Longmore, Rettie; got by Kaffir (11627), dam (Miss Bates 2nd) by Young Fourth Duke (9037), &c.

1856, May 10, white, C.C.	Spotless	Sir G. Brown, 13727	Mr. Longmore

MISS BEAUFORD,

Roan, of 1850, Vol. xi., p. 585,

Bred by and the property of Mr. Jonas Webb, Babraham; got by Red Roan Kirtling (10691), dam (Celia) by Third Duke of Northumberland (3647), &c.

1855, Feb. 8, white, C.C.	Miss Amelia	Marq. of Bute, 11788	Mr. Webb
1856, Jan. 3, roan, B.C.	Tortworth	Cheltenham, 12588	do.
1856, Sept. 7, C.C.	(dead)	do.	do.

MISS BELVEDERA,

Red, of 1848, Vols. x. and xi., pp. 489, 585,

Bred by and the property of Mr. J. Stewart, Clapham; got by Boatswain (8895), dam (Belvedera) by Belvedere 4th (3129), &c.

Produce in		Name, &c.	By what Bull.	By whom bred.
1855, Feb. 1, red,	C.C.	Belvedera 2nd	D. of Bronte, 12741	Mr. Stewart
1856, Jan. 17, roan,	C.C.	Belvedera 3rd	Adm. Dundas, 12349	do.

MISS BEVERLEY,

Roan, calved in 1852,

Bred by Mr. Burnett, Black Hedley, the property of Mr. Stephenson, Fourstones; got by Disraeli (10125), dam (Lady Beverley) by Lord George Bentinck (9317), g. d. (Blossom 2nd) by Second Earl of Beverley (5936), gr. g. d. (Blossom 1st) by Cleveland Lad (3407), — Darlington.

1855, roan,	C.C.	Miss Beverley 2nd	Voltigeur, 13964	Mr. Stephenson
1856, red,	B.C.		do.	do.

MISS CHAPEL,

Red and white, of 1844, Vols. viii., x, and xi., pp. 437, 490, 585,

Bred by Mr. Hardcastle, Wormald's Green; got by Thalia (7584), dam (Theresa) by Haddock (3961), &c.

1856, Feb. 27, red,	C.C.	Miss Chapel 4th	Grove Derg, 14656	Mr. Hardcastle

MISS CHAPEL 2ND,

Roan, of 1849, Vol. xi., p. 585,

Bred by Mr. Hardcastle, Wormald's Green; got by Thalia 2nd (12175), dam (Miss Chapel) by Thalia (7584), &c.

1856, July 31, red,	C.C.	Miss Chapel 5th	Grove Derg, 14655	Mr. Hardcastle

MISS COBDEN,

Bred by and the property of the Duke of Rutland, Belvoir Castle; got by Admiral Cobden (8808), dam by Wynford (7735), g. d. by Yorkshireman (14042), gr. g. d. by Belvoir (1708).

1856, Feb. 20, roan,	C.C.	Belvoir Lady	Splendid, 13776	Duke of Rutland

Belvoir Lady, sold to Lady Pigot, Chippenham Park, Soham, Cambridgeshire.

MISS CONNINGTON 4TH,

Roan, of 1848, Vol. xi., p. 586,

Bred by Mr. Topham, Keal Hall, the property of Mr. J. Armstrong, Palterton; got by Baronet (6763), dam (Miss Connington 2nd) by Belvedere 4th (3120), &c.

1856, Oct. 30, roan,	C C.	Miss Chance	Ld. of Brawith, 10465	Mr. Armstrong

YOUNG MISS COOKE,

Roan, of 1850, Vol. xi., p. 586,

Bred by and the property of Mr. J. Webb, Horseheath; got by The Minstrel (8687), dam (Miss Cooke) by Favourite (3769), &c.

1855, May 28, white,	C.C.	Young Cowslip	Wiseton, 14015	Mr. Webb
1856, April 10, white,	C.C.	Comely	do.	do.

Young Cowslip, sold to Mons. Trehonnais, for France.

MISS CROFT,

Roan, calved September 7, 1852,

Bred by and the property of the Rev. J. D. Jefferson, Thicket Priory; got by Alexander (5741), dam by Benjamin (1710), g. d. (Red Velvet) by Croft (1888), gr. g. d. by St. Leger (1414), — by a son of Achmet (2).

Produce in	Name, &c.	By what Bull.	By whom bred.
1855, July 16, white, C.C.	Miss Croft 2nd	Elegance, 12827	Rev. J. D. Jefferson
1856, July 27, roan, C.C.	Miss Croft 3rd	Veteran, 13941	do.

Miss Croft 2nd, sold to Mr. S. Hall, Breighton, near Howden.
Miss Croft 3rd, to Baron Hertefeld, Prussia.

MISS EMMALINE,

Roan, calved February 17, 1853,

Bred by Mr. Jonas Webb, Babraham, sold to Mr. J. Brown, for Australia; got by Lord of the North (11743), dam (Lady Godolphin) by Paris (7314), g. d. (Victoria) by Chancellor (3335), gr. g. d. (Medusa) by Helmsman (2109), — by Speedwell (1473), — by Columella (904).

1855, April 17, roan, C.C.	Miss Emma	Cheltenham, 12588	Mr. Webb

Miss Emma, sold to Mr. R. H. Dulany, Upperville, United States.

MISS EMMA SLACK,

Roan, calved April 2, 1853,

Bred by and the property of Mr. W. Slatter, Stratton; got by Nundi (9453), dam (Emma Slack) by Democrat (10109), g. d. (Sally) by Woodchester (5681), gr. g. d. (Delight) by Rival (2534), — (Diana) by Darlington (956), — by Denton (198), — by Rockingham (560), — by Jobling's Son of Phenomenon (491), — by Phenomenon (491), — by Colonel (152), — by Styford (629).

1856, Mar. 10, r. & w., C.C.	Miss Em'a Slack 2nd	Cots'ld Duke, 14334	Mr. Slatter

MISS EMPRESS 2ND,

Roan, of 1845, Vols. ix. and xi., pp. 484, 587,

Bred by Mr. J. P. Hague, Blackmore; got by Prince of Wales (7379), dam (Empress) by Volunteer (1554), &c.

1855, April 16, roan, B.C.	(dead)	Grand Turk, 12969	Mr. Ambler
1856, Oct. 20, white, C.C.	Elvira	King Arthur, 13110	do

MISS FANNY,

Roan, calved February 14, 1853,

Bred by and the property of Mr. H. T. Peacock, Haddockstones; got by Ducrow (12724), dam (Fanny Grey) by Favour (9114), g. d. (Gilliver) by Haddock (3961), gr. g. d. (Durham) by Pioneer (4711), — (Julia) by Shipton (2620), — by Son of Young Rockingham (2547), — by Grandson of Chilton (136).

1855, Nov. 5, r. & w., B.C.	Pioneer	Plato, 11907	Mr. Peacock

MISS FLORA,

Roan, of 1848, Vols. x. and xi., pp. 492, 588,

Bred by Mr. R. Lawson, the property of Mr. T. Lawson, Stapleton Grange; got by Sir Robert (7510), dam (Flora) by Traveller (6617), &c.

Produce in		Name, &c.	By what Bull.	By whom bred.
1856, Feb. 3, roan,	C.C.	Lavender	Lord Raglan, 13238	Mr. Lawson

MISS GARNETT,

Roan, calved in 1852,

Bred by and the property of Mr. W. Coppinger, Barry's Court; got by Rollo 2nd (13618), dam (Victoria) by President (8407), g. d. (Victoria) by Prince Ernest (7366), gr. g. d. by Noble (4578), — by Sir Robert (5177).

1855, Aug. 7, red,	B.C.	Jasper	Jasper, 11609	Mr. Coppinger
1856, Oct. 7, white,	C.C.	Gay Lass	Australian, 12414	do.

MISS GLANVILLE,

Red, calved June 26, 1853,

Bred by and the property of Mr. R. Stratton, Broad Hinton; got by Waterloo (11025), dam (Rosanne) by Hero of the West (8150), g. d. (Young Moss Rose) by Lottery (4280), gr. g. d. (Moss Rose) by Phœnix (6290).

1855, Oct. 12, r. & w.,	B.C.	Henry	Hickory, 14706	Mr. Stratton

MISS HEALD,

White, of 1850, Vol. xi., p. 588,

Bred by Mr. H. Tempest, Newland Park, the property of the Hon. G. E. Lascelles, Moor Hill; got by Tom of Lincoln (8714), dam (Lola Montes) by Buchan Hero (3238), &c.

1855, March 15, roan,	C.C.	Miss Hailstone	Omer Pacha, 13421	Mr. Tempest
1856, April 18, red rn.,	B.C.	Harbottle	do.	do.

MISS HOWARD,

Red and white, calved June 29, 1853,

Bred by Miss Tempest, Ackworth Grange, the property of Mr. J. Hall, Kiveton Park; got by Lord Howard (11727), dam (Red Sissy) by Dan O'Connell (3557), g. d. (Crochet) by Sol (2655), gr. g. d. (Rose) by Snowball (2650), — by Sir Walter (2639).

1856, May 23,	B.C.	(Steer)	Will Watch, 12307	Mr. Hall

MISS HUTCHINSON,

Red and white, calved February 2, 1853,

Bred by Mr. S. Stewart, Sandhole; got by Dulcimer (11401), dam (Mains) by Fitz-Adolphus Fairfax (9124), g. d. (Young Eliza) by Granite (7047), gr. g. d. (Eliza) by White Bull (5643), — (Broadhooks) by Young Ladykirk (4170), — by Albion (731), — by Sirius (598), — by Wellington (679), — by Sultan (631), — by Signior (588).

1856, Feb. 10, roan,	C.C.	Ruth	Lord Raglan, 14842	Mr. Stewart

Ruth, sold to Mr. J. Adie, Whitestripe, N.B.

MISS JONES,

Red and white, of 1847, Vol. xi., p. 589,

Bred by Mr. R. Holmes, Waterstown, the property of Mr. Pollock; got by Scamp (13674), dam by Sir John Sinclair (5165), &c.

Produce in		Name, &c.	By what Bull.	By whom bred.
1855, Mar. 17, roan,	C.C.	Jenny Jones	Monk, 11824	Mr. Kearney
1856, Aug. 4, roan,	B.C.	Tom Jones	do.	do.

MISS JULIA,

Roan, calved March 8, 1853,

Bred by and the property of Mr. J. Webb, Babraham; got by Lord of the North (11743), dam (Miss Maud) by Red Roan Kirtling (10691), g. d. (Lady Godolphin) by Paris (7314), gr. g. d. (Victoria) by Chancellor (3335), — (Medusa) by Helmsman (2109), — by Speedwell (1473), — by Columella (904).

1855, April 11, red,	C.C.	Empress Eugenie	Cheltenham, 12588	Mr. Webb
1856, July 4, red,	B.C.	Fairlight	Marq. of Bute, 11788	do.

Empress Eugenie, sold to Mons. Trehonnais, for France.

MISS LEVITY,

Roan, of 1849, Vol. xi., p. 589,

Bred by The Hon. D. Pelham, Isle of Wight, the property of Lord Hill, Hawkstone; got by Yeoman (9845), dam (Levity) by Lord Warden (7167), &c.

1855, March 12, red,	B.C.	Hazel	Highthorn, 13028	Lord Hill
1856, Feb. 8, white,	B.C.	Hermit	do.	do.
1856, Dec. 21, white,	C.C.	Leda	Hotspur, 13052	do.

MISS LUCY,

Roan, of 1851, Vol. xi., p. 590,

Bred by Mr. Jonas Webb, Babraham, the property of Messrs. Fisher, Adelaide; got by Red Roan Kirtling (10691), dam (Lady Godolphin) by Paris (7314), &c.

1855, April 27, roan,	C.C.	Miss Fisher	L. of the South, 13216	Mr. Webb

Miss Fisher, sold to Messrs. Hosken and Son, Hayle, Cornwall.

MISS MABEL,

White, calved February 17, 1853,

Bred by Mr. Jonas Webb, Babraham, sold to Mr. J. H. Brown, for Australia; got by Lord of the North (11743), dam (Lady Godolphin) by Paris (7314), g. d. (Victoria) by Chancellor (3335), gr. g. d. (Medusa) by Helmsman (2109), — by Speedwell (1473), — by Columella (904).

1855, March 31, roan,	C.C.	Miss Isabel	Cheltenham, 12588	Mr. Webb

Miss Isabel, sold to Mr. R. H. Dulany, Upperville, United States.

MISS MILLY,

Roan, of 1849, Vol. xi., p. 591,

Bred by Mr. F. H. Fawkes, Farnley Hall, the property of Mr. H. Ambler, Watkinson Hall; got by Borrowby Boy (9980), dam (Lady Milly) by Laudable (9282), &c.

Produce in	Name, &c.	By what Bull.	By whom bred.
1855, March 12, white, C.C.	Lily	Masterman, 11799	Mr. Holland
1856, Jan. 23, roan, B.C.	Star 3rd	Star 2nd, 13786	do.

MISS PUNCH 4TH,

Red and white, of 1851, vol. xi., p. 593,

Bred by and the property of Mr. Kinder, Sandridgebury; got by John Ford (9253), dam (Miss Punch) by Sir Hercules (7504), &c.

1855, Dec. 26, r. & w., C.C.	Susan	Galagantes, 11503	Mr. Kinder

MISS PUNCH 5TH,

Red and white, calved in March, 1852,

Bred by and the property of Mr. Kinder, Sandridgebury; got by Young Count (10081), dam (Miss Punch) by Sir Hercules (7504), g. d. (Judy) by Bachelor (1669), gr. g. d. (Jennetta) by Napoleon (2349), — (Sweetbriar) by Columella (904), — by Shakespeare (1429), — by Blyth Comet (85), — by Neswick (1266), — by Favourite (1033).

1855, Feb. 25, r. & w., C.C.	Agnes	Galagantes, 11502	Mr. Kinder

MISS RADCLIFFE,

Red and white, calved in 1847,

Bred by Mr. J. Radcliffe, Brandsby; got by Liberator (7140), dam (Pansy) by Cyrus (3538), g. d. (Minerva) by Regent (2518), gr. g. d. (Empress) by Bedford (68), — by Northern Light (1281), — by White Comet (1582).

1851, red and white, B.C.	(Steer)	Sweet William, 9701	Mr. Rowlay
1852, roan, C.C.	Faith	Idle Boy, 10341	do.
1853, roan, C.C.	Hope	do.	do.
1854, roan, C.C.	Charity	do.	do.

MISS SARAH,

Roan, of 1848, Vols. x. and xi., pp. 496, 593,

Bred by Mr. G. Townshend, Sapcote Fields, the property of Mr. Lythall, Radford Hall; got by Caracci (8932), dam (Miss Smith) by Silkworm (1432), &c.

1856, March, r. & w., C.C.	Miss Smith	Jethro Tull, 11616	Mr. Townshend

MISS SARAH 2ND,

Red and white, calved October 22, 1853,

Bred by and the property of Mr. J. Shaw, Hyton; got by La Blache (11656), dam (Miss Sarah) by Lord Melbourne (4264), g. d. (Miss Thompson) by Duke (3629), gr. g. d. (Matilda) by Champagne (3317), — (Maria) by Western Comet (689), — by General (272), — by Simon (590), — by Traveller (655), — by Colling's Lame Bull (357).

Produce in	Name, &c.	By what Bull.	By whom bred.
1856, Sept. 2, lt ro., C.C.	Miss Sarah 3rd	Adolphus, 12357	Mr. Shaw

MISS SIMPLE,

Roan, of 1851, Vol. xi., p. 594,

Bred by and the property of Mr. G. Townshend, Stony Stanton; got by General Sale (8099), dam (Miss Sarah) by Caracci (8932), &c.

1856, April 29, white, C.C.	Sylph	E. of Lei'ster, 12815	Mr. Townshend

Sylph, sold to Mr. Lythall, Radford Hall, Leamington.

MISS STRICKLAND 2ND,

White, calved in April, 1853,

Bred by and the property of Mr. R. Stratton, Broad Hinton; got by Clarendon (12605), dam (Miss Strickland) by The Red Duke (8694), g. d. (Trinket) by Kenilworth (7118), gr. g. d. (Ringlet) by a Bull of Mr. Strickland's, of Apperley Court.

1856, Feb. 15, white, C.C.	Lady Strickland	Hickory, 14706	Mr. Stratton

MISS TELLTALE,

Roan, of 1850, Vol. xi., p, 594,

Bred by Mr. Wetherell, Kirkbridge, the property of Mr. W. Fletcher, Radmanthwaite; got by Earl of Scarboro' (9064), dam (Telltale) by Belshazzar (1703), &c.

1856, Oct. 15, roan, C.C.	Moss Rose	Champion, 12573	Mr. Fletcher

MISS TROUTBECK,

Roan, of 1848, Vol. xi., p. 594,

Bred by and the property of Mr. J. P. Senhouse, Nether Hall; got by St. Thomas (10777), dam (Daphne) by Conservative (3472), &c.

1856, Feb. 24, r & w., C.C.		British Lion, 13835	Mr. Senhouse

MISS TURNELL,

Rich roan, calved June 11, 1853,

Bred by and the property of Mr. W. Everitt, Boothby Graffoe; got by Sir Charles (12074), dam (Old Turnell) by Paragon (8378), g. d. by Waverley (5613), gr. g. d. by a Turnell Bull, and descended from the Turnell Stock.

1856, Aug. 25, white, C.C.	Miss Turnell 2nd	Sir E. Lyons, 13725	Mr. Everitt

MISS WARLABY,

Roan, calved July 18, 1852,

Bred by Mr. Barnes, Westland, the property of Mr. R. Chaloner, King's Fort; got by Baron Warlaby (7813), dam (Ophelia) by Hamlet (8126), g. d. (Britannia) by Albion (7771), gr. g. d. (Milliner) by Lord Stanley (4269), — (Mantalini) by Marcus (2262), — by Matchem (2281), — by Alderman (1622), — by Pilot (496), — by Remus (550), — by Sir Charles (592), — by Son of Favourite (252), — by Son of Favourite (252), — Strawberry.

Produce in		Name, &c.	By what Bull.	By whom bred.
1856, roan,	C.C.	(dead)	Hopewell, 10332	Mr. Chaloner

MISS WATERLOO,

Roan, calved April 28, 1852,

Bred by and the property of Mr. J. R. Singleton, Great Givendale; got by Surplice (10901), dam (Waterloo 4th) by Cleveland Lad (3407), g. d. (Waterloo 3rd) by Norfolk (2377), gr. g. d. (Waterloo) by Waterloo (2816), — by Waterloo (2816).

1855, June 19, roan,	B.C.	Waterloo George	George, 12941	Mr. Singleton
1856, May 12, roan,	C.C.	Miss Waterloo 2nd	Ferdinand, 12871	do.

MRS. CAUDLE,

Roan, calved in 1853,

Bred by and the property of Messrs. Stephenson and Coulson, Fourstones; got by Punch (13539), dam (Bloomer) by Bloomsbury (3172), g. d. (Miss Coates) by a son of Miracle (2320), gr. g. d. by Exmouth (3747), — by Wellington (2824), — from the Stock of Mr. Coates, Esp Hill.

1856, Nov. 21, red,	C.C.	Miss Caudle	Voltigeur, 13964	Mr. Stephenson

MRS. D'ISRAELI,

White, calved February 1, 1852,

Bred by Mr. Boswell, Balmuto, the property of Mr. Stirling, M.P., Keir; got by Exchequer (9721), dam (Carara) by Ravenscroft (10680), g. d. (Prigg) by Young Holkar (7090), gr. g. d. (Tranquil) by Billy (3151), — (Prudence) by a son of Northern Light (1280), — by a Bull of Mr. Mason's, — by Blucher, — by Lawnsleeves (365).

1855, Jan. 31, roan,	C.C.	Capitana	Leader, 11674	Mr. Stirling
1856, March 31, roan,	B.C.	Chancellor	do.	do.

MRS. RICHMOND,

Red and white, calved in 1852,

Bred by and the property of Mr. A. L. Maynard, Marton-le-Moor; got by Duke of Richmond (7996), dam (Favourite) by Cotherstone (6903), g. d. (Flora) by Yellow Boy (5694), gr. g. d. (Flora) by Red Robin (2492), — (Flora) by Burley (1766), — by a son of Young Albion (15), — by Marton Comet (4409), — by Palmsun (1302), — by a Bull of Mr. Parrington's.

1855, roan,	C.C.	Miss Richmond	Puritan, 13541	Mr. Maynard
1856, red,	B.C.	(Steer)	Crusader, 12668	do.

MOCKING BIRD,

Red and white, of 1851, Vol. xi., p. 596,

Bred by and the property of Mr. J. Webb, Babraham; got by Scrivener (10791), dam (Jenny Lind) by The Minstrel (8687), &c.

Produce in		Name, &c.	By what Bull.	By whom bred.
1855, July 16, red,	C.C.	Miss Gosling	Gosling's Bull	Mr. Webb
1856, July 31, red,	B.C.	(dead)	Young England	do.

Miss Gosling, sold to Mons. de la Trehonnais, France.

MODEL,

Roan, calved June 1, 1853,

Bred by and the property of Mr. A. Cruickshank, Sittyton; got by Matadore (11800), dam (Brunette) by Prince Edward Fairfax (9506), g. d. (Zenith) by Premier (6308), gr. g. d. (Strawberry) by Soldier (5239), — by Young Commodore (3453), — by A-la-mode (725).

1856, April 20, red,	C.C.	Perfection	The Baron, 13833	Mr. Cruickshank

MODESTY,

White, calved February 24, 1852,

Bred by and the property of Lord Hill, Hawkstone; got by Monk (11824), dam (Virtue) by Robin Hood (4971), g. d. (Virgin) by Commodore (3449), gr. g. d. (Victoria) by Rufus (2576), — (Adelaide) by Red Gauntlet (4891), — by Cedric (1801).

1855, Feb. 27, roan,	B.C.	Hawthorn	Highthorn, 13028	Lord Hill
1856, May 10, roan,	B.C.	Cardinal	Cavendish, 12570	do.

MODESTY,

Roan, of 1847, Vols. x., and xi., pp. 498, 596,

Bred by and the property of Mr. R. Booth, Warlaby; got by Buckingham (3239), dam (Monica) by Raspberry (4875), &c.

1855, Feb. 26, r. & w.,	C.C.	Chastity	Crown Prince, 10087	Mr. Booth
1856, Feb. 18, roan,	B.C.	Cannon Ball	do.	do.

MODESTY,

Red and white, of 1852, Vol. xi., p. 596,

Bred by and the property of Mr. B. B. Colvin, Pishobury; got by Goldsmith (10277), dam (Matchless) by Fitz-Hardinge (8073), &c.

1856, June 19, roan,	C.C.	Bashful	Durham, 12793	Mr Colvin

MODESTY,

Red and white, of 1850, Vol. xi., p. 596,

Bred by Mr. Kinder, Sandridgebury, the property of Mr. B. B. Colvin, Pishobury; got by John Ford (9253), dam (Cinderella) by John of Weathampstead (7113), &c.

1856, Sept. 2, r. & w.,	C.C.	Mo ly	Durham, 12793	Mr. Colvin

MODESTY,

White, calved November 15, 1843,

Bred by Mr. Parkinson, Ley Fields, the property of Mr. A. F. Nugent, Pallas; got by Sir Thomas Fairfax (5196), dam (Magic) by Wallace (5586), g. d. by Wellington (2824), gr. g. d. by Marmion (406), — (Daphne) by Merlin (430), — by Layton (366), — by Phenomenon (491), — by Favourite (252), — by Favourite (252), — by Hubback (319), — by Snowdon's Bull (612), — by Waistell's Bull (669), — by Masterman's Bull (422), — by The Studley Bull (626).

Produce in	Name, &c.	By what Bull.	By whom bred.
1854, April 2, white, C.C.	Mirth	Buckingham, 11219	Mr. Nugent

MODISH,

Roan, calved February 18, 1853,

Bred by and the property of Mr. Barnes, Westland; got by Baron Warlaby (7813), dam (Isabel) by Hamlet (8126), g. d. (The Belle) by Second Comet (5101), gr. g. d. (Modish) by Lord Stanley (4269), — (Maiden) by Matchem (2281), — by Alderman (1622), — by Pilot (496), — by Remus (550), — by Sir Charles (592), — by Son of Favourite (252), — by Son of Favourite (252), — (Strawberry).

1856, July 11, roan, B.C.	Master Hopewell	Hopewell, 10332	Mr. Barnes

MOLLY,

Roan, calved in 1854,

Bred by Mr. P. S. Punnett, Chart Sutton; got by Murton (13359), dam (Young Mary) by Man of Kent (9365), g. d. (Mary) by Man of Kent (9365), gr. g. d. by Marmion (4377), — (Purity) bought of Mr. Grove, Chipping Camden.

1856, August, white, C.C.	Maggie	Highl'dLaddie, 13026	Mr. Punnett

MOLLY,

Red and white, of 1851, Vol. xi., p. 597,

Bred by and the property of Mr. M. Spraggon, Nafferton; got by General Gilbert (12932), dam (Molly) by Peter (9474), &c.

1856, Jan. 12, roan, C.C.	Coquette	George, 12938	Mr. Spraggon

MONA,

Roan, calved January 31, 1852,

Bred by and the property of The Honourable Colonel Pennant, M.P., Penrhyn Castle; got by Lovemore (10476), dam (Lucy) by Anthony (1640), g. d. (Lady) by Anthony (1640), gr. g. d. (Lilac) by Edgcott (1953).

1855, April, roan, C.C.	(dead)	Prince Arthur, 11938	Col. Pennant
1856, August 1, roan, C.C.	La Favorita	do.	do.

MONEYLAWN,

White, of 1849, Vol. xi., p. 598,

Bred by Mr. J. Brownrigg, Moneylawn, the property of Mr. S. Armstrong, Enniscorthy; got by Safety (9591), dam (Profit) by Emperor (3716), &c.

Produce in	Name, &c.	By what Bull.	By whom bred.
1856, April 20, roan, C.C.	Beauty	Hetm. Platoff, 13024	Mr. Armstrong

MOONSHADE,

White, calved August 18, 1847,

Bred by and the property of Mr. B. B. Colvin, Pishobury; got by Anticipation (6747), dam (Moonbeam) by Hero (7079), g. d. (Moonshine) by Oliver (2386), gr. g. d. (Resplendent) by Blyth (797), — by Midas (435), — by Boughton (90), — by Windsor (698), — by R. Colling's Son of Favourite (252).

1855, Aug. 12, roan, C.C.	Young Moonshade	Dandy, 11326	Mr. Hall
Young Moonshade, sold to Mr. W. Burton, Northill, Biggleswade.			

MORNING STAR,

Roan, calved July 4, 1853,

Bred by Rev. T. Cator, Skelbrook Park, the property of Mr. Parkinson, Ley Fields; got by Childers (10052), dam (Princess Royal) by Selim (6454), g. d. (Fair Maid of Athens) by Sir Thomas Fairfax (5196), gr. g. d. (Medora) by Ambo (1636), — by Memnon (2295), — by Pilot (496), — by Agamemnon (9), — by Mr. Burrell's Bull.

1856, Dec. 27, white, C.C.	Daily Telegraph	Baltic, 12431	Rev. T. Cator
Daily Telegraph, sold to Mr. Stewart, Clapham, near Settle.			

MOSQUITO,

Light roan, calved in April, 1847,

Bred by Mr. H. E. Strickland, Apperley Court; got by Thirty-two (8704), dam (Manuella) by Leonard (7136), g. d. (Mulberry) by Raspberry (4875), gr. g. d. (Maid) by Isaac (1129), — (Madam) by Cecil (120).

1850, Apr. 14, r. & w., C.C.	Mosquito 2nd	Mr. Green's Bull	Mr. Woodward
1851, July 1, lt. ro., C.C.	Mosquito 3rd	Sir John, 15291	do.
1853, Mar. 16, lt. ro., B.C.	Menschikoff	do.	do.
1854, Mar. 16, white, C.C.	Mosquito 4th	do.	do.
1855, Feb. 1, white, B.C.	Murphy	The Baron, 15374	do.

MOSS ROSE,

Roan, of 1849, Vols. x. and xi., pp. 501, 599,

Bred by and the property of Lord Kinnaird, Rossie Priory; got by Belted Will (9952), dam (Matilda 3rd) by Marquis (9371), &c.

1855, Oct. 1, rich ro., B.C.	Malakoff	Champion, 11264	Lord Kinnaird
1856, Nov. 20, roan, C.C.	Moss Rose 5th	Julius Cæsar, 13093	do.

MOSS ROSE 4TH,

Roan, calved July 13, 1854,

Bred by and the property of Lord Kinnaird, Rossie Priory; got by Champion (11264), dam (Moss Rose) by Belted Will (9952), g. d. (Matilda 3rd) by Marquis (9371), gr. g. d. (Young Matilda) by Young Mina (9399), — (Matilda) by Matchem (2281), — by Favourite (1028), — by Rose's Red Bull (5009), — by Prince (521), — by the First Stone Hill Bull (3798), — by Fisher's Old Bull (3799), — by a Bull of Mr. Cornforth's.

Produce in	Name, &c.	By what Bull.	By whom bred.
1856, Nov. 22, roan, B.C.		Julius Cæsar, 13093	Lord Kinnaird

MOSS ROSE,

Roan, calved in January, 1850,

Bred by Sir S. Crompton, Bart., Wood End, the property of the Rev. R. Brooke, Gateforth House; got by Maunby (7223), dam by Hogarth (4040), g. d. by Sir Walter (2639), gr. g. d by Roseberry (567), — by Constitution (166), — by Teasdale's Bull.

1855, April 19, roan, B.C.	Master Shaftoe	Capt. Shaftoe, 6833	Rev. R. Brooke
1856, June 14, roan, B.C.	Starlight	Comet, 14302	do.

YOUNG MOSS ROSE,

Roan, calved May 15, 1853,

Bred by Messrs. Angus, Broomley; got by Benedict (7828), dam (Moss Rose) by Young Hastings (3988), g. d. by Shortlegs (5124), gr. g. d. by Ajax (723), — by Hector (2103), — by Surly (2715), — by Sir Harry (5155), — by Colonel (152), — by a son of Hubback (319).

1856, red and white, B.C	(Steer)	Duke of Tyne, 12773	Messrs. Angus

MOSS ROSE,

Bred by and the property of Mr. F. Booth, Miltown Grange; got by Eugene Aram (10210), dam (Vermillion) by Lord of the Valley (10467), g. d. (Grey White Legs) by Chilton, gr. g. d. (White Legs) by Linton (4227), — (Stately) by Streamer (624), — by Houghton (318), — by Patriot (486).

1856, March 25, C.C.	Belladonna	El. of Ranby, 12818	Mr. Booth

MOSS ROSE 3RD,

Roan, of 1851, Vol. xi., p. 599,

Bred by and the property of Mr. J. Booth, Cotham; got by Laurel (8213), dam by Grouchy (6051), &c.

1855, Nov. 18, roan, C.C.	Moss Rose 6th	York'ire Duke, 14037	Mr. Booth

MOSS ROSE 4TH,

Roan, calved April 11, 1852,

Bred by and the property of Mr. J. Booth, Cotham; got by Coriander (10072), dam (Moss Rose 2nd) by Laurel (8213), g. d. (Moss Rose) by Sir Thomas Fairfax (5196), gr. g. d. (Rosa) by Cedric (3311), — (Red Rose) by Fisher's Son of Favourite (1028), — by Cœlebs (897), — by Rose's Red Bull (5009), — by Fisher's Bull (3799).

Produce in	Name, &c.	By what Bull.	By whom bred.
1855, April 28, roan, B.C.	Fitz-York	York'ire Duke, 14037	Mr. Booth
1856, Nov. 11, white, C.C.	Moss Rose 7th	do.	do.

MOSS ROSE,

Red and white, calved in April, 1851,

Bred by and the property of Mr. J. Browell, Apperley; got by Tomboy (9749), dam (Bella) by Exmouth (6983), g. d. by Mickley (7234), gr. g. d. by Sir Harry Liddell (5157), — by Adonis (2933), — by Son of Wellington (683), — by Hollon's Bull (313).

1854, May, roan, C.C.	Princess	Moss Trooper, 13357	Mr. Browell
1856, Jan., red, C C.	Baroness	do.	do.
1856, Nov., red & w., B.C.	Prime Minister	do.	do.

MOSS ROSE,

Roan, of 1842, Vol. xi., p. 600,

Bred by Mr. Crawke, Hawkfield, the property of Mr. W. F. D. Dickinson, Ulverstone; got by Pennington (9471), dam (Red Rose) by Gleaston Castle Bull (6040), &c.

1855, Oct. 20, roan, C.C.	Rosette	Florian, 12887	Mr. Dickinson

MOSS ROSE,

Red and white, calved June 5, 1853,

Bred by Mr. Thomas Dickinson, Magdalen Hall, the property of Mr. Josh. P. Tynte, Tynte Park; got by Gold-dust (11536), dam (Turncap Lilly) by Lillyson (6131), g. d. by Bowmont (3200), gr. g. d. by Exmouth (9101), — by Robson's Bull (9562), — by Prince (4765), — by Wellington (2824).

1856, Feb. 3, roan, C.C.	Heath Rose	High Sheriff, 13027	Mr. Tynte

MOSS ROSE,

Roan, calved in December, 1850,

Bred by Mr. Dunwell, Harrowgate; the property of Colonel Cator, Pickhurst; got by Ravensworth (9532), dam (Graceful) by Freebooter (7025), g. d. (Treasure) by Ganthorpe (2049), gr. g. d. by Belshazzar (1704), — by Don Juan (1923), — by Shylock (2622), — by Muggeen's Bull.

1853, white, B.C.	Young Prince	Lord Fanny, 13187	Mr. Dunwell
1856, Feb. 3, r. & w., C.C.	(dead)	Wellington, 15502	Mr. Hall

MOSS ROSE,

Roan, calved in 1852,

Bred by and the property of Mrs. Frank, Stearsby, got by a son of White Prince (7721), dam (Myrtle) by Vaux (7673), g. d. (Moss Rose) by Baronet (3099), gr. g. d. (Red Rose) by Milo (2313),— by Magog (2246).

Produce in		Name, &c.	By what Bull.	By whom bred.
1855, roan,	B.C.	(Steer)		Mrs. Frank
1856, roan,	C.C.	Camilla	A Son of Matchless	do.

MOSS ROSE,

Roan, calved in 1851,

Bred by and the property of Mr. T. Garne, Broadmoor; got by Marchmont (9367), dam by Fitzhardinge (8073), g. d. (Moss Rose) by Augustus (6751), gr. g. d. (Edgcott Rose) by Son of Anthony (1640), — (Old Rose) by a Bull of Mr. Champion's, of Blyth.

1854, red,	B.C.	(Steer)	Royal, 13636	Mr. Garne
1855, white,	B.C.	(Steer)	Uncle Tom, 13912	do.
1856, white,	B.C.	Moreton	Bashaw, 12449	do.

MOSS ROSE,

Roan, calved April 22, 1853,

Bred by Mr. W. Harrison, Gretabridge, the property of Mr. Wetherell, Aldbrough; got by Cotherstone (6903), dam (Nancy) by Guardian (3947), g. d. by Red Highflyer (2488), gr. g. d. by Rob Roy (557), — by Marshal Blucher (416), — by Houghton (318).

1856, Feb. 11, white,	C.C.	Ayrshire Rose	Whittington, 12299	Mr. Wetherell

MOSS ROSE,

Red and white, of 1844, Vols. viii., ix., x., and xi., pp. 446, 495, 502, 601.

Bred by Mr. R. Lawson, the property of Mr. T. Lawson, Stapleton Grange; got by Prince Edward (6334), dam (Flora) by Traveller (6617), &c.

1855, Oct. 29, roan,	C.C.	Flora 2nd	Earl of Derby, 12810	Mr. Lawson
1856, Dec. 25, r. & w.,	B.C.	Farnley	Yg. Lochinvar, 13164	do.

MOSS ROSE,

Roan, of 1846, Vol. x., p. 502,

Bred by and the property of Mr. Lee Norman, Corbollis; got by Killerby (7122), dam (Maradan) by Orator (2390), &c.

1852, Feb. 10,	B.C.	(Steer)	Eugene Aram	Mr. Lee Norman
1853, Jan. 1, roan,	B.C.	New-year's Day	Magnet, 11765	do.
1854, April 8, r. & w.,	B.C.	Prince Maradan	Melrose, 11805	do.
1855, April 7, white,	C.C.	Maradan 4th	do.	do.
1856, Sept 10, roan,	C.C.	Maradan 5th	Majestic, 13279	do.

MOSS ROSE,

Red roan, of 1850, Vol. xi., p. 600,

Bred by and the property of Mr. A. L. Maynard, Marton-le-Moor; got by Crusade (7938), dam (Rosamond) by Cotherstone (6903), &c.

1855, Jan 3, roan,	C.C.		Lord Raglan, 13240	Mr. Maynard
1856, Sept. 12, roan,	C.C.		Crusader, 12668	do.

MOSS ROSE,

Red, calved in 1850,

Bred by Mr. D. Rowlay, Thirkleby; got by Cossack, dam (Broken Horn) by Cattley (7881), g. d. (Maid of Honour) by Orville (2885), gr. g. d. (Flora) by Thirkleby (2755), — by Don Juan (1923), — by Jasper (331), — a Cow of Mr. Newton's.

Produce in		Name, &c.	By what Bull.	By whom bred.
1853, red,	C.C.	Raspberry	Smiling Willie, 13758	Mr. Rowlay
1854, red and white,	C.C.	Barberry	Idle Boy, 10341	do.
1855, roan,	C.C.	Strawberry	do.	do.

MOSS ROSE,

Roan, calved in 1850,

Bred by Mr. Tweddle, the property of Mr. D. Nesham, Haughton-le-Skerne; got by Crusade (7938), dam by Marton (7214), g. d. by Pedestrian (4670), gr. g. d. by Middlesbro' (1234), — by Young Lancaster (1162), — by Sir Peter (606), — by Meteor (431), — by North Star (459), — by Windsor (698), — by Coates' Bull.

1856, Jan. 14, roan,	B.C.	Roseberry	Omer Pacha, 13417	Mr. Nesham

MOSS ROSE,

Red, Vol. v., p. 703,

Bred by Mr. Waldy, Barmpton; got by Expectation (3750), dam by a son of Young Eryholme (1981), g. d. (Favourite) by Cardinal (841), gr. g. d. by Merlin (429), — by Alfred (23), — by Butterfly (104), — by Suworrow (636).

1851, Feb., roan,	C.C	China Rose	Cavaignac, 10033	Mr. Dixon
1853, March, r. & w.,	C.C.	Azalea	Lincoln, 10422	do.

MOSS ROSE 2ND,

Red, of 1845, Vols. viii. and ix., p. 447, 496,

Bred by Mr. B. Wilson, Brawith; got by Sir Walter (2639), dam (Moss Rose) by Belvedere 2nd (3127), &c.

1854, Feb., red,	C.C.	Dewdrop	Hero	Col. Duncombe

MOSS ROSEBUD,

Roan, calved March 3, 1852,

Bred by and the property of Mr. T. Willis, Manor House; got by Wilberforce (9830), dam (Rosebud) by Swintonian (9702), g. d. (Swinton Rose) by Young Symmetry (7577), gr. g. d. (Star) by Shipton (2620), — by Fitz-Champion (7007), — by Young Snowball (7521).

1855, Feb. 10, red,	C.C.	Red Rosebud	Gipsey King, 11532	Mr. Willis
1856, Aug. 19, ri. rn.,	C.C.	Moss Rose	Gavazzi, 11508	do.

MOUNT HECLA,

White, calved in October, 1853,

Bred by the Marquis of Exeter, Burghley Park; the property of Mr. E. W. Smyth, Wadhurst Castle; got by Snowball (13759), dam (Iceland Moss) by Ozier (10588), g. d. (Cascarilla) by Brownlow (9997), gr. g. d. (Columba) by Algernon (1631), — (Pigeon) by Woodville (2856), — by Favourite (3768), — by Windsor (698), — by Windsor (698).

Produce in	Name, &c.	By what Bull.	By whom bred.
1856, June 9, white, C.C.	Mysie	Fop, 12890	Mr. Smyth

MULBERRY,

Roan, of 1849, Vol. x., p. 504,

Bred by Sir J. W. Lubbock, Bart., High Elms; got by Mozart (11830), dam (Strawberry) by Diamond (5918), &c.

1855, Sept. 16, roan, C C.	Stella	Minstrel, 11818	Sir J. W. Lubbock

MULBERRY,

Red and white, calved in 1846,

Bred by Mr. A. Baker, the property of Mr. P. J. Kearney, Miltown House; got by Bacchus (8854), dam (Leopardess) by King of the Valley (9270), g. d. (Lydia) by Voltaire (5576), gr. g. d. (Yarrico) by Alonzo (28), — (Yellow Rose) by Major (398), — by Grey Bull (1089), — by Styford (629).

1850, March 17, red, B.C.	Major	Forrest, 10240	Mr. Kearney
1851, Apr. 2, r. & w., C.C.	Matchless	do.	do.
1852, May 27, red, B.C.	(dead)	Collingwood, 8964	do.
1853, May 21, red, C.C.	(dead)	do.	do.
1854, Dec. 11, roan, C.C.	(dead)	Monk, 11824	do.
1855, Nov. 1, roan, C.C.	Matilda	do.	do.
1856, Nov. 18, roan, B.C.	Jumeau 1st	do.	do.
1856, Nov. 18, roan, B.C.	Jumeau 2nd	do.	do.

MUSIC,

Roan, of 1846, Vols. ix. and xi., pp. 496, 602,

Bred by and the property of Lord Hill, Hawkstone; got by Prince of Wales (7378), dam (Melody) by Dulcimer (3658), &c.

1855, Feb. 27, roan, C.C.	Meerut	Highthorn, 13028	Lord Hill
1856, Mar. 14, roan, C.C.	Magic	do.	do.

MUSIC,

White, calved September 15, 1851,

Bred by and the property of Lord Kinnaird, Rossie Priory; got by Lord John (10453), dam (Moonshine) by Belted Will (9952), g. d. (Moonbeam) by Evander (6981), gr. g. d. (Luna) by Orontes (4623), — (Zabetta) by Rodney (1392), — by Tyrant (1537).

1855, July 17, white, B.C.	(dead)		Lord Kinnaird
1856, Mar 8, white, C.C.	Music 2nd	Julius Cæsar, 13093	do.

MUSIC,

Red and white, calved May 30, 1852,

Bred by and the property of Mr. N. G. Barthropp, Cretingham Rookery; got by St. Lawrence (10775), dam (Melody) by Rockingham (2550), g. d. (Chauntress) by Miracle (2320), gr. g. d. by Fitz-Remus (2025), — by Cato (119), — by Whitworth (695).

Produce in	Name, &c.	By what Bull.	By whom bred.
1855, June 2, red, C.C.	Music 2nd	The Baron, 13833	Mr. Barthropp
1856, April 26, roan, C.C.	Music 3rd	L. Barr'ton 1st, 13170	do.

MYRTLE,

Roan, of 1848, Vol. xi., p. 602,

Bred by Mr. E. Y. Abbey, Long Buckley; got by Red Prince (13575), dam (Lady) by Pilot (4706), &c.

1856, June 29, roan, C.C.	Florentine	Victor, 13952	Mr. Ivens

MYRTLE,

Roan, calved November 10, 1852,

Bred by and the property of Mr. E. Bowly, Siddington House; got by Harold (10299), dam (Helena) by Hampden (8129), g. d. (Silvia) by Leo (4208), gr. g. d. (Geneva) by Henwood (2114), — (Gazelle) by Sir Stephen (1456), — by Prince of Waterloo (528), — by Mayflower (425), — by a Bull of Mr. Nicholson's, descended from the Stock of Mr. J. Brown.

1855, July 7, roan, B.C.	The Merchant	Snowstorm, 12119	Mr. Bowly
1856, Oct. 6, r. & w., C.C.	(dead)	Siddington Duke	do.

MYRTLE,

Roan, calved October 30, 1852,

Bred by and the property of Mr. R. Lynn, Stroxton; got by Sir John (12084), dam (Lavinia) by Hercules (7077), g. d. (Laurustina) by Richmond (4947), gr. g. d. (Laura) by Captain (3274), — (Nancy) by Emperor (1014), — by Denton (198).

1856, Feb., white, C.C.	Myrtle 4th	Splendid, 13776	Mr. Lynn

MYRTLE 2ND,

Roan, calved October 29, 1853,

Bred by and the property of Mr. R. Lynn, Stroxton; got by Sir John (12084), dam (Lavinia) by Hercules (7077), g. d. (Laurustina) by Richmond (4947), gr. g. d. (Laura) by Captain (3274), — (Nancy) by Emperor (1014), — by Denton (198).

1856, Oct. 20, white, C.C.	Myrtle 5th	Alma, 12387	Mr. Lynn

MY PET,

Roan, calved February 27, 1853,

Bred by Mr. B. B. Colvin, Pishobury, the property of Mr. C. Barnard, Harlow; got by Lord Durham (7311), dam (Priscilla) by Royal Prince (5091), g. d. (Peeress) by Alderman (2976), gr. g. d. by Waterloo (2816), — by Young Wynyard (2859), — by a son of Simon (590), — by Styford (103).

Produce in	Name, &c.	By what Bull.	By whom bred.
1856, Dec. 16, red, B.C.	Priam	Durham, 12793	Mr. Barnard

MYSIE,

Bred by Mr. Stirling, M.P., Keir; got by Casham (14248), dam (White Duchess) by Carlos (1788), g. d. (Picture) by Sultan (1485), gr. g. d. (Fleur-de-Lis) by Albion (731), — (Fleur-de-Lis) by Diomed (974), — by Barmpton (54), — by Wellington (679), — by Sultan (631), — by a son of Punch (531), — by Hubback (319), — by Dalton Duke (188).

1854, Mar. 8, r. & w., C.C.	Mysie 2nd	Barby Rudge, 11142	Mr. J. Gardiner
1855, March 4, roan, C.C.	Mysie 3rd	do.	do.

NANCY,

Roan, calved in April, 1854,

Bred by and the property of Mr. R. Chaloner, King's Fort; got by Baron Warlaby (7813), dam by Hamlet (8126), g. d. (Spectacles 2nd) by Prince Ernest (7366), gr. g. d. (Spectacles 1st) by Vampire (2793), — (Josephine) by Monarch (4495).

1856, March 7, roan, B.C.	Exhibition	Emperor, 12837	Mr. Chaloner

NANNETTE,

Red and white, calved April 7, 1851,

Bred by and the property of Mr. D. C. Marjoribanks, Bushey Hall; got by Young Mambrino (10496), dam (Nelly) by Master Humphrey (6194), g. d. (Cherry) by Domino Sampson (3599), gr. g. d. (Chance) by Norfolk (2377).

1854, June 29, roan, C.C.	Cherry	Freeman, 11494	Mr. D. Marjorb'ks
1855, May 11, roan, C.C.	Careless	L. Camperd'n, 13174	do.
1856, March 21, roan, B.C.	(Steer)	do.	do.

NANNY O,

Red and white, of 1851, Vol. xi., p. 606,

Bred by and the property of Mr. G. J. Serjeantson, Camphill; got by Esholt (10206), dam (Fanny) by Wellington (5625), &c.

1856, Dec., r. & w., C.C.	Miss Horsfall	Man Friday, 13290	Mr. Serjeantson

NAPTHA,

Red and white, of 1849, Vol. xi., p. 607,

Bred by Sir T. Cartwright, Aynhoe, the property of Mr. J. Robinson, Clifton Pastures; got by Lord Warden (7167), dam (Telluria) by Orontes (4623), &c.

1856, March 2, roan, C.C.	Forget-me-not	Norman, 13394	Mr. Robinson

NARCISSA,

Roan, calved February 12, 1853,

Bred by and the property of Messrs. E. W. and S. Rich, Didmarton; got by Douglas (12715), dam (Nancy 3rd) by Berkeley (7830), g. d. (Nancy 2nd) by White Helicon (13999), gr. g. d. (Nancy) by Old Strickland (11870).

Produce in	Name, &c.	By what Bull.	By whom bred.
1856, Apr. 4, r. & w., B.C.	(Steer)	D. of Ulster, 12774	Messrs. Rich

NARCISSUS,

Red, calved August 27, 1851,

Bred by Mr. G. D. Trotter, Bishop Middleham, the property of H.R.H. the Prince Consort; got by Third Duke of York (10166), dam (Norna) by Duke of Richmond (7996), g. d. (Nox) by Newton (2367), gr. g. d. (Majesty) by Moses (7257), — (Modesty) bred by Mr. Hewgill, — Mr. Kitchen's Old Cow, bred from the stock of Messrs. C. and R. Colling.

1855, Sept. 11, roan, B.C.	Baron Windsor	The Baron 13833	The Prince Consort
1856, Dec. 31, roan, B.C.	Crown Prince	Prince Alfred, 13494	do.

NEATNESS 3RD,

Red, calved May 3, 1844,

Bred by Mr. Cottrell, Rhodgate Lodge, the property of Mr. D. J. Niblett, Haresfield Court; got by Perfection (6284), dam (Neatness 2nd) by Necromancer (4544), g. d. (Neatness) by Henwood (2114), gr. g. d. (Norna) by Wharfdale (1578), — (Nun) by Triumph (1530), — by Major (398), — by North Star (459), — by Windsor (698).

1852, Feb. 1, ri. ro., B.C.		Pluralist, 10620	Mr. Cottrell
1853, Jan. 25, roan, C.C.		Son of Neatness 2nd	do.
1854, Nov. 25, ri. rn., C.C.		Clarendon, 10056	Mr. Niblett
1856, Jan. 16, roan, C.C.	Nephile	Butes, 12517	do.
1856, Dec. 19, roan, B.C.	Nauplius	do.	do.

NEATNESS,

White, of 1842, Vols. viii., x., and xi., pp. 451, 507, 607,

Bred by Mr. Kemp, Utterby, the property of Mr. H. Smith, Drax Abbey; got by Christoval (3382), dam by Ranunculus (2479), &c.

1855, July 20, roan, C.C.	Niobe	Capt. Shaftoe, 6833	Mr. Smith
1856, April 2, roan, B.C.	(dead)	Brideman, 12493	do.

Niobe, sold to Mr. Ambler, Watkinson Hall, Halifax.

NECKLACE,

Roan, calved December 2, 1853,

Bred by and the property of Mr. C. L. Ellison, Loughglyn; got by Valiant (10989), dam (Pansy) by Chilton (14271), g. d. (Princess) by Invalid (4076), gr. g. d. (Adelaide) by Commander (3439), — (Rose) by Satellite (1420), — by Cato (119), — by Baronet (60), — by Cleveland (144), — by Symmetry (641).

1856, June 5, white, C.C.	Happiness	Alabaster, 12362	Mr. Ellison

NECKLACE,

White, of 1852, Vol. xi., p. 608,

Bred by and the property of Mr. B. Harrison, Newbiggin; got by Zealot (11073), dam (Duchess 1st) by General Benefit, &c.

Produce in	Name, &c.	By what Bull.	By whom bred.
1855, Oct. 31, roan, C.C.	Fair Helen	Remus, 12588	Mr Harrison
1856, Sept. 24, white, C.C.	Favourite	Sir Thomas, 13749	do.

NECKLACE,

Roan, of 1852, Vol. xi., p. 608,

Bred by and the property of Mr. W. Mitchell, Cleasby; got by Young Lansdowne (11666), dam (Sprightly) by Vanguard (10994), &c.

1855, May 9, roan, C.C.	Lady Ann	Buck'm 2nd, 12509	Mr. Mitchell
1856, Aug. 10, roan, C.C.	Nectarine	Wyville, 14033	do.

NECKLACE,

Roan, calved May 19, 1851,

Bred by Mr. T. Sibson, Grinsdale, the property of Mr. T. Marshall, Howes; got by Dusty Miller (9055), dam (Young Hannah) by Liberator (7140), g. d. (Hannah) by Young Matchem (4422), gr. g. d. (Sowerby) by Red Rover (4895), or Rockingham (2551), — by Whisker (1579), — by Pilot (496).

1854, April, white, B.C.	(dead)	Champion, 12578	Mr. Sibson
1856, April, white, B.C.	(Steer)	do.	do.

NECTARINE,

Red and white, calved March 31, 1852,

Bred by Mr. A. Morison, Mountblairy House; got by Balco (9918), dam (Peach) by Homer (2134), g. d. (Bloom) by Sir Launcelot (5166), gr. g. d. (Bright Eyes) by Viceroy (5561), — by Bulmer (1760), — by Appleton (1647), — by Newtonian (2368), — by a Bull of Mr. Cattley's.

1855, roan, C.C.	Nectar	Jemmy, 11611	Mr. Morison
1856, July 2, roan, B.C.	Farmer	Frederick, 12899	do.

NECTARINE BLOSSOM,

Roan, calved April 4, 1854,

Bred by and the property of Mr. R. Booth, Warlaby; got by Crown Prince (10087), dam (Hawthorn Blossom) by Leonard (4210), g. d. (Blossom 3rd) by Young Red Rover (4905), gr. g. d. (Blossom) by Isaac (1129), — (Blossom) by Pilot (496), — by Albion (14).

1856, Nov. 22, roan, B.C.	Fitz-Clarence	Clarence, 14279	Mr. Booth

NELL,

Red and white, of 1850, Vol. xi., p. 609,

Bred by and the property of Mr. J. Shaw, Hyton; got by Gutta Percha (10290), dam (Miss Sarah) by Lord Melbourne (4264), &c.

1855, April 20, r. & w., C.C.	Gem	La Blache, 11656	Mr. Shaw
1856, Nov. 2, roan, C.C.	Lucy	Adolphus, 12357	do.

NELL,

Light roan, calved in July, 1852,

Bred by and the property of Mr. T. Trotter, Bywell; got by Sir Harry (10821), dam (Julia) by Young England (10201), g. d. (Miss Bates) by Sir Robert (5180), gr. g. d. by Frederick (2037), — bred by Mr. Bates, Heddon.

Produce in		Name, &c.	By what Bull.	By whom bred.
1856, Feb., white,	C.C.	(dead)	Abr'm Parker, 9856	Mr. Trotter

NELLA,

Roan, calved March 9, 1852,

Bred by Mr. T. W. Bramston, M.P., The Skreens; got by Essex Hero (9096), dam (Fancy) by Peg Top (9470), g. d. (Duchess) by Duke of Marlboro' (3645), gr. g. d. (Miss Chrisp) by Captain (3273), — (Nanny) by Emperor (1974), — by Snowball (2647), — by a son of St. Albans (1412), — by Colonel Trotter's Son of Lawnsleeves (365), — by Barnaby (1678).

1855, Mar. 1, white,	C.C.	Camelia	Orestes, 15027	Mr. Bramston

NELLY,

Red and white, calved July 24, 1847,

Bred by the Hon. Mrs. Adeane, the property of Mr. H. J. Adeane, Babraham; got by Paris (7314), dam (Magnolia) by King of Trumps (4156), g. d. (Countess) by Red Rover (4903), gr. g. d. (Millicent) by Anticipation (750), — (Folly) by Emperor (1014), — by Young Windsor (699), — by Windsor (698).

1849, Oct. 26, lt. ro.,	C.C.	Molly	Aliwal, 8831	Mr. Adeane
1850, Oct. 22, roan,	B.C.	(Steer)	Roan Kirtling, 10691	do.
1851, Nov. 18, roan,	B.C.		do.	do.
1853, Feb. 10, red,	B.C.		Phæton, 13469	do.
1854, January 6,	B.C.	(dead)	Marq. of Bute, 11788	do.
1855, May 5, roan,	C.C.	Nancy	do.	do.
1856, Sept. 6, roan,	C.C.	Miranda	M. of Wor'ster, 13308	do.

NELLY,

Red and white, calved December 25, 1852,

Bred by and the property of Mrs. Greene, Lawford Hall; got by Manchester (14891), dam (Fanny) by Roan Robin (10721), g. d. (Roseleaf) by Senator (10793), gr. g. d. (Rosebud) by Pear's White Bull (4669), — (Red Rose) by Hotspur (1117), — by Windsor (698), — by Simon (590), — by Styford (629), — by a son of Hubback (319).

1856, April, red & w.,	C.C.	Nancy	Sir Harry, 13730	Mrs. Greene

NELLY,

Red and white, of 1844, Vols. ix. and xi., pp. 502, 609,

Bred by Mr. R. Lawson, the property of Mr. T. Lawson, Stapleton Grange; got by Prince Edward (6334), dam (White Fan) by Alfred (2988), &c.

1855, March 2, roan,	C.C	Crimea	Dundas, 12790	Mr. Lawson
1856, Aug. 3, roan,	B.C.	Coxhoe	Prince Arthur, 13499	do.

NELLY,

Roan, calved July 1, 1854,

Bred by and the property of Mr. J. Smith, Welton Garth ; got by Uncle Tom (13915), dam (Noisette) by Ebor (10185), g. d. (Nosegay) by Warter (2896), gr. g. d. (Nanny) by Belshazzar (1703), — (Naomi) by Noble Henry (2374), — by Simon (5134), — by George (276).

Produce in	Name, &c.	By what Bull.	By whom bred.
1856, Nov. 1, roan, B.C.	(dead)	K. of the Garter, 13124	Mr. Smith

NELLY,

Red and white, calved March 4, 1852,

Bred by Mr. G. D. Trotter, Bishop Middleham, the property of Mr. L. Hodgson, Highthorn ; got by Third Duke of York (10166), dam (Nell) by Nimrod (7279), g. d. (Young Kate) by Counsellor (1882), gr. g. d. (Kate) by Regent (2517), — (Lucy) by Young Lancaster (361), — by Comet (155), — by Washington (674).

1855, April 10, B.C.	(Steer)	Marton, 13310	Mr. Hodgson
1856, Oct. 20, ri. ro., C.C	Nelly 2nd	do	do.

NEMESIS,

Roan, calved March 29, 1852,

Bred by and the property of Mr. H. Killick, Walton Hall ; got by Walton (12281), dam (Sontag) by Lark (8211), g. d. (Cerito) by Rathreagh (6366), gr. g. d. (Charlotte) by Belvedere 2nd (3126), — (Young Cherry) by Young Waterloo (8757), — by Waterloo (2816), — by Kitt (2179), — by Kitt (2179), — by Page's Bull (6269), — by Middleton's Bull (438).

1855, Nov. 20, red, C.C.		Red Bull, 15134	Mr. Killick

NERISSA 5TH,

Roan, of 1847, Vols. x. and xi., pp. 509, 610,

Bred by Mr. Knowles, Tinsley, the property of Mr. W. S. Conwy, Bodrhyddan ; got by Lord Hill (6146), dam (Nerissa 2nd) by General Washington (6036), &c.

1855, May 24, red, C.C.	Nerissa 9th	Daisy Duke, 12680	Mr. Bate

NERISSA 6TH,

White, roan ears, calved March 10, 1853,

Bred by and the property of Mr. E. Bate, Kelsterton ; got by Alarch (11091), dam (Nerissa 4th) by Lord Hill (6146), g. d. (Nerissa 2nd) by General Washington (6036), gr. g. d. (Nerissa) by Harry (3981), — (Rosemary) by Grazier (1085), — by Charles 2nd (879), — by Garrick (2051), — by Brother to Wynyard (703), — by Mr. Crokin's White Bull (1889).

1856, May 12, white, B.C.	White Hamlet	Hamlet, 8126	Mr. Bate

NETTLE,

White, calved July 13, 1851,

Bred by Mr. Stewart Marjoribanks, Bushey Grove, the property of Mr. Thomas Harris, Stonylane; got by Normanby (10573), dam (Ruby) by The Hon. C. Fairfax (7605), g. d. (Rowena) by Vulcan (2808), gr. g. d. (Rebecca) by Matilda's Son of Emperor (4432), — (Nonpareil) by Parrington (4653), — by Baron (58), — by Wellington (680), — by Favourite (252), — by Punch (531), — by Foljambe (263), — by Hubback (319).

Produce in	Name, &c.	By what Bull.	By whom bred.
1854, Aug. 30, roan, B.C.	(dead)	Fox Maule, 14566	Mr. Harris
1855, Dec. 10, white, B.C.	Hermit	do.	do.

NEVOSA 2ND,

White, calved September 2, 1852,

Bred by Mr. W. Ellison, Sizergh Castle; got by Baronet (10918), dam (Fanny) by Prince Albert (4801), g. d. (Rose) by Chancellor (1809), gr. g. d. (Mary) by Umpire (5530), — by Northern Light (4586), — by Young Alfred (2993), — by Lemon Horns, — by Mr. Witham's Bull.

1856, Jan. 9, lt. ro., C.C.	Snow-wreath	Mavrocordato, 13272	Mr. Stirling

Snow-wreath, sold to Messrs. Smith and Co., Hillhead, Ardersier, N.B.

NEW YEAR'S DAY,

Red, of 1847, Vol. x., p. 510,

Bred by Mr. J. Bell, Kirklevington, the property of Captain Blathwayt, Dyrham Park; got by Second Cleveland Lad (3408), dam (Careless) by Short Tail (2621), &c.

1856, Mar. 22, roan, C.C.	Novelty	Viceroy, 13944	Capt. Blathwayt

NICETY,

White, calved April 25, 1851,

Bred by Mr. J. C. Maynard, Harlsey Hall, the property of the Rev. J. D. Jefferson, Thicket Priory; got by Duke of Richmond (7996), dam (Peeress) by Lord Stanley (4269), g. d. (Red Rose) by Velocipede (5552), gr. g. d. (Old Red Rose) by Priam (2452), — by Jerry (4097), — descended from the Stock of Mr. Booth.

1853, Nov. 28, white, B.C.	Nicety	Treasurer, 13899	Rev J. D. Jefferson
1855, Aug. 1, white, C.C.	Nicety	Benjamin, 12466	do.
1856, Aug. 21, roan, B.C.	Napoleon	Veteran, 13941	do.

Nicety, sold to Mr. Preston, Morley Hall, Yorkshire.

NIGHTINGALE,

White, of 1849, Vol. xi., p. 610,

Bred by and the property of Mr. T. Willis, Manor House; got by Wilberforce (9830), dam (Jenny Lind) by Wharfdale Hero (9821), &c.

1855, Feb 15, white, C.C.	Malibran	Gipsey King, 11532	Mr. Willis
1856, May 19, red ro., C.C.	Flo. Nightingale	Gavazzi, 11508	do.

Malibran, sold to Mr. J. Smith, Welton Garth, Yorkshire.

NIGHTSHADE,

Red and white, calved January 25, 1853,

Bred by and the property of Mr. E. Bowly, Siddington House; got by Harold (10299), dam (Miss Elvyn) by Prince Ernest (4818), g. d. (Spangle) by Homer (2134), gr. g. d. (Young Snowdrop) by Reformer (4915), — by Yorick (5696), — by Sirius (5161), — by Lubin (4291), — by Sultan (5344), — by Mr. Burgess' Bull.

Produce in	Name, &c.	By what Bull.	By whom bred.
1855, June 26, roan, B.C.	Courier	Avalanche, 12418	Mr. Bowly
1856, July 3, r & w., B.C.	(dead)	Economist, 11425	do.

NINA,

Roan, calved in November, 1852,

Bred by Mr. Cartwright, Aynhoe, the property of Mr. J. Beasley, Chapel Brampton; got by Upstart (9760), dam (Nina) by a son of Newton (2367), g. d. by Magistrate (2239), gr. g. d. by Young Barmpton (3089).

1855, Nov. 5, roan, C.C.	Nene	Sultan, 13806	Mr. Beasley

NOBLESSA,

Roan, calved May 21, 1849,

Bred by and the property of Mr. W. Coppinger, Barry's Court; got by Consummate (14321), dam (Notify) by Lord Warden (7167), g. d. (Norma) by Wizard (6688), gr. g. d. (Lactea) by Sweet William (5368), — (Galaxy) by Hecatomb (2102), — by William (2840), — by Richard (1376), — by Jupiter (342), — by Charles (127), — by Windsor (698), — by Chilton (136), — by Colonel (152).

1853, { twins, B.C. C.C.	}	Plenipo, 15067	Mr. Coppinger
1855, Jan. 8, white, C.C.	(dead)	Blunder	do.
1856, Feb. 5, roan, B.C.	Alonzo	Australian, 12414	do.

NOISETTE,

Red and white, of 1850, Vol. xi., p. 611,

Bred by and the property of Mr. J. Smith, Welton Garth; got by Ebor (10185), dam (Nosegay) by Walter (2896), &c.

1856, July 9, roan, C.C	Eva	Uncle Tom, 13915	Mr. Smith

NONPAREIL,

Red and white, calved in November, 1852,

Bred by Mr. Burton, Northill, the property of Mr. G. W. Roberts, Kings Walden; got by Joe Miller (10355), dam by Essex Lad (14517), g. d. by South Star (7538), gr. g. d. by Van Amburgh (5543).

1855, May, roan, B.C.	(Steer)	Joe Miller 2nd, 13086	Mr. Roberts
1856, Sept. 25, red, C.C.	Nelly	do.	do.

NONPAREIL 11TH,

Roan, calved February 26, 1850,

Bred by and the property of Mr. A. Cruickshank, Sittyton; got by Hudson (9228), dam (Nonpareil 8th) by Fairfax Royal (6987), g. d. (Nonpareil 3rd) by Young Frederick (3896), gr. g. d. (Nonpareil 2nd) by Commodore (1858), — (Nonpareil) by Tathwell Studley (5401), — by Blyth Comet (85).

Produce in	Name, &c.	By what Bull.	By whom bred.
1853, Feb. 9, roan, C.C.	Nonpareil 19th	Matadore, 11800	Mr. Cruickshank
1854, Mar. 15, roan, B.C.	Rattlesnake	do.	do.
1855, Feb. 23, white, B.C. / roan, C.C.	Shylock	do.	do.

NONPAREIL 16TH,

Red, calved April 10, 1853,

Bred by and the property of Mr. A. Cruickshank, Sittyton; got by Matadore (11800), dam (Nonpareil 3rd) by Young Frederick (3836), g. d. (Nonpareil 2nd) by Commodore (1858), &c.—See Nonpareil 11th.

1856, Jan 18, roan, B.C. / red, C.C.	Pr. Constantine	Dr. Buckin'm, 14405	Mr. Cruickshank

NONPAREIL 17TH,

Red, calved May 18, 1853,

Bred by and the property of Mr. A. Cruickshank, Sittyton; got by Matadore (11800), dam (Nonpareil 10th) by Prince Edward Fairfax (9506), g. d. (Countess of Lincoln) by Diamond (5918), gr. g. d. (Nonpareil 3rd) by Young Frederick (3836), &c.—See Nonpareil 11th.

1855, June 7, red, C.C.	(dead)	Lord Wiseton, 13256	Mr. Cruickshank

NONPAREIL 5TH,

Roan, calved May 1, 1852,

Bred by and the property of Mr. W. F. D. Dickinson, Ulverstone; got by Plough Boy (7338), dam (Tathwell Lily) by Stirling (5330), g. d. (Nonpareil 4th) by Young Frederick (3836), gr. g. d. (Nonpareil 2nd) by Commodore (1858), — (Nonpareil 1st) by Tathwell Studley (5401), — by Blyth Comet (85).

1855, June 18, white, C.C.	Fleur de Lis	Florian, 12887	Mr. Dickinson

NONSUCH,

White, of 1845, Vol. xi., p. 612,

Bred by Earl Ducie, Tortworth Court, the property of the Duke of Devonshire, Holker Hall; got by Duke of Cornwall (5947), dam (Nina) by Volocipede (5552), &c.

1855, April 6, white, B.C.	Warwick	E. of Warwick, 11412	Du. of Devonshire
1856, Mar. 31, white, C.C.	Nonsuch 2nd	do.	do.

NONSUCH,

Red and white, calved in November, 1852,

Bred by Mr. Burton, Northill, the property of Mr. G. W. Roberts, King's Walden; got by Joe Miller (10355), dam by Essex Lad (14517), g. d. by South Star (7538), gr. g. d. by Van Amburgh (5543).

Produce in	Name, &c.	By what Bull.	By whom bred
1855, Aug., red & w., B.C.	Warden	Joe Miller 2nd, 13086	Mr. Roberts
1856, Sept. 21, red, C.C.	Beauty	do.	do.

NORA,

Roan, calved March 6, 1852,

Bred by and the property of Mr. W. Coppinger, Barry's Court; got by Plenipo (15067), dam (Notify) by Lord Warden (7167), g. d. (Norma) by Wizard (6688), gr. g. d. (Lactea) by Sweet William (5368), — (Galaxy) by Hecatomb (2102), — by William (2840), — by Richard (1376), — by Jupiter (342), — by Charles (127), — by Windsor (698), — by Chilton (136), — by Colonel (152).

1855, July 21, roan, C.C.	Narcissa	Jasper, 11609	Mr. Coppinger
1856, { twins, B.C.	(dead)	Australian, 12414	do.
1856, { twins, C.C.	(dead)		

NORA,

Roan, calved in April, 1853,

Bred by and the property of Mr. T. Garne, Broadmoor; got by Nimrod (11858), dam (Princess) by Fitzhardinge (8073), g. d. by Raffler (7391), gr. g. d. by Consul (1868), — by a son of Speculation (1472).

1856, roan, B.C.	Norman	Bashaw, 12449	Mr. Garne

NORA,

Roan, calved July 16, 1853,

Bred by and the property of Mr. J. Smith, Welton Garth; got by Vanderbosch (10990), dam (Noisette) by Ebor (10185), g. d. (Nosegay) by Warter (2896), gr. g. d. (Nanny) by Belshazzar (1703), — (Naomi) by Noble Henry (2374), — by Simon (5134), — by George (276).

1855, Oct. 28, white, B.C.	(Steer)	Uncle Tom, 13915	Mr. Smith
1856, Oct. 19, roan, C.C.	Necklace	do.	do.

NORAH 12TH,

Light roan, calved in 1849,

Bred by Mr. G. H. B. Home, Argaty, the property of Mr. J. Gorrie, Innerdunning; got by Phœnix (11896), dam (Norah 9th) by Sobraon (9672), g. d. (Norah 4th) by Reformer (2507), gr. g. d. (Lucy) by Borderer (3191), — (Old Nell) by a son of Chilton (136), — by Northern Light (1280), — by Tweedside, — Old Lanton.

1855, white, C.C.		Uncle Tom, 15440	Mr. Gorrie
1856, roan, B.C.		do.	do.

NORAH,

Roan, calved January 5, 1854,

Bred by Mr. R. Maxwell, Islanmore, the property of Sir J. Keen, Bart.; got by Young Buckingham (11220), dam (Geranium) by Jew's Harp (8180), g. d. (Gondola) by Wiseton (2848), gr. g. d. (Velvet) by Sweet William (5368), — by Orator (2390), — by Firby (1040), — by Ivanhoe (1131), — by Regent (544).

Produce in	Name, &c.	By what Bull.	By whom bred.
1856, April 26, white, C.C.	Nymph	Lord Spencer, 13251	Mr. Maxwell

NORNA,

Roan, calved April 10, 1852,

Bred by and the property of Messrs. Turnbull, Bonhill Place; got by Flying Dutchman (10236), dam (Flora) by Roderick Random (10731), g. d. (Rosamond) by Velocipede (5552), gr. g. d. (Osmunda) by Burley (1766), — by Sir Alexander (591), — by Marske (418), — descended from the stock of Mr. Maynard, Eryholme.

1855. Mar. 10, r. & w., C.C.	Norna 2nd	Hobbie Noble, 11581	Mr. Campbell
1856, March 14, red, C C.	Norna 3rd	Sir C Campbell, 15281	do.

NORTH,

Roan, calved December 20, 1843,

Bred by Mr. W. Woodward, Bredons Norton; got by Augustus (3057), dam (North) by Ronald (5005), g. d. (Nettle) by Sir Thomas (2636), gr. g. d. (Nelly) by Francisco (2032), — by Wellington (683), — by Phenomenon (491).

1846, Apr. 15, white, C C	North 2nd	Vicar, 8736	Mr. Woodward
1847, Mar. 5, red ro., B.C.	Nectar	do.	do.
1848, Mar. 24, red ro., C.C.	North 3rd	Rufus, 15217	do.
1849, Feb. 26, r. & w., B.C.	Northern Light	Hampden, 7064	do.
1850, Feb 21, roan, C.C.	North 5th	Jacobin	do.
1851, Feb. 22, r. & w., B.C.	Napoleon	Sir John, 15291	do.
1852, Feb. 9, red ro., C.C.	North 8th	do.	do.
1853, Jan. 8, red, C.C	North 9th	do.	do.

NORTHAMPTON,

Roan, of 1844, Vol. xi., p. 613,

Bred by Mr. Greetham, Stainfield Hall; got by Duke of Cornwall (5947), dam (Folly) by Fergus (3782), &c.

1856, April, white, C.C.	White Rose	Cardigan, 12556	Mr. Greetham

White Rose, the property of Mr. William Greetham.

NORTHAMPTON 2ND,

Red and white, of 1848, Vol. xi., p. 613,

Bred by and the property of Mr. Greetham, Stainfield Hall; got by Son of True Blue (5522), dam (Northampton) by Duke of Cornwall (5947), &c.

1855, April, roan, C.C.	Dau. of Highflyer	Highflyer, 11576	Mr. Greetham

NOTIFY,

Red and white, calved March 30, 1846,

Bred by Mr. Hall, Wiseton, the property of Mr. Coppinger, Barryscourt; got by Lord Warden (7167), dam (Norma) by Wizard (6688), g. d. (Lactea) by Sweet William (5368), gr. g d. (Galaxy) by Hecatomb (2102), — (Cassandra) by William (2840), — by Richard (1376), — by Jupiter (342), — by Charles (127), — by Windsor (698), — by Chilton (136), — by Colonel (152).

Produce in	Name, &c.	By what Bull.	By whom bred.
1848, June 20, roan, B.C.	Rollo 2nd, 13618	Rollo, 9873	Mr. Coppinger
1849, May 21, roan, C C	Noblessa	Consummate, 14321	do.
1850, B.C.		do.	do.
1851, March 26, B.C.		do.	do.
1852, March 6, roan, C.C.	Nora	Plenipo, 15067	do.
1853, April 20, white, B.C	Ambassador	do.	do.
1855, Jan. 11, roan, B.C.	Laprandi	Blunder	do.
1855, Nov. 22, roan, C.C.	Nell	Jasper, 11609	do.

NOVELTY,

Roan, calved May 2, 1853,

Bred by and the property of Mr. D. C. Marjoribanks, Bushey Hall; got by Factotum (11455), dam (Nelly) by Master Humphrey (6194), g. d. (Cherry) by Domino Samson (3599), gr. g. d. (Chance) by Norfolk (2377).

1856, Jan. 1, white, B.C.	(Steer)	L. Camp'down, 13174	Mr. D. Marj'banks

NUMIDIA,

Roan, calved in February, 1852,

Bred by and the property of Messrs. E. W. & S. Rich, Didmarton; got by Douglas (12715), dam (Nancy 3rd) by Berkeley (7830), g. d. (Nancy 2nd) by White Helicon (13999), gr. g. d. (Nancy) by Old Strickland (11870).

1855, Dec., red & w., B.C.	Nectar	D. of Ulster, 12774	Messrs. Rich

NUTMEG,

Roan, calved August 1, 1852,

Bred by and the property of Mr. J. Renton, Farnley; got by Beaufort (9943), dam (Red Neck) by Laudable (9282), g. d. (Leopardess) by Conqueror (3463), gr. g. d. (Queen) by Norfolk (2377), — by Follyfoot (3818), — by Hero (1110).

1855, Jan. 1, white, B.C.	The Emperor	Capt. Riffa, 12551	Mr. Renton
1855, Nov. 12, red, C.C.	Isabella	Sir W. Scott, 13753	do.
1856, Oct. 14, white, C.C.	White Beauty	Capt. Riffa, 12551	do.

NYMPH,

Roan, calved in February, 1853,

Bred by Mr. J. C. Maynard, Harlsey Hall, the property of Mr. E. Lawford, Southcott; got by Udolpho (13907), dam (Matilda) by Lord Stanley (4269), g. d. (Red Rose) by Velocipede (5552), gr. g. d. (Old Red Rose) by Priam (2452), — by Jerry (4097), — from the stock of Mr. Booth.

Produce in	Name, &c.	By what Bull.	By whom bred.
1856, Jan. 17, roan, C.C.	Nursling	Du. of Sussex, 12772	Mr. Lawford

OAK,

Roan, of 1847, Vol. x., p. 514,

Bred by and the property of Sir J. W. Lubbock, Bart., High Elms; got by Mozart (11830), dam (Snail Horn) by Young Frederick (3836), &c.

1854, May 25, red ro., C.C.	Misletoe	Minstrel, 11818	Sir J. W. Lubbock
1855, April 13, roan, C.C.	Oakleaf	The Prior, 13870	do.
1856, Mar. 14, white, C.C.	Acorn	do.	do.

OAK APPLE,

Roan, of 1841, Vols. viii. and ix., pp. 456, 506,

Bred by Mr. W. D. Manning, Rothersthorpe; got by Eclipse (3684), dam (Ocypete) by Bagdad (3075), &c.

1854, July 15,	r.&w., C.C. Oakbud r.&w., C.C. Oakleaf	D. of Glo'ster, 11382	Mr. Tanqueray

Oakbud, the property of Mr. C. P. Leslie, M.P., Glasslough; Oakleaf of Lord Feversham, Duncombe Park, Helmsly.

OAK APPLE,

White, calved February 4, 1853,

Bred by Mr. Robinson, Burton-on-Trent, the property of Mr. Price, Featherstone; got by Why Not (12300), dam (Dorothy) by Daring Ranger (9012), g. d. (Daisy) by Planet (9483), gr. g. d. (Catchfly) by Eldon (8028), — (Wild Goose) by Young Comet (3436), — by Mac Gregor (2235), — by Romulus (1398), — by Goldfinder (2064), — by Young Windsor, — by Boughton (90).

1856, Mar. 11, white, B.C.	Royal Oak	Musician, 13361	Mr. Price

OAK LEAF,

Roan, calved August 6, 1852,

Bred by Sir J. W. Lubbock, Bart., High Elms, the property of Messrs. E. W. and S. Rich, Didmarton; got by Rivers (10716), dam (Oak) by Mozart (11830), g. d. (Snail Horn) by Young Frederick (3836), gr. g. d. (Old Snail Horn) by Favourite (3768), — (Strawberry 2nd) by Commodore (1858), — by Favourite (3768), — by Tathwell Studley (5401).

1855, June 2,	white, B.C. Ossa r.&w., B.C. Olympus	The Beau, 12182	Mr. H. Combe

OAK LEAF,

Roan, calved in July, 1852,

Bred by Mr. W. Harrison, Gretabridge, the property of Mr. Wetherell, Aldbrough; got by Albert (8816), dam (Jenny Lind) by Norfolk (9442), g. d. (Victoria) by Fourth Duke of Northumberland (3694), gr. g. d. (Rachael) by Mortham (4512), — by Anti-Radical (1642), — by North Star (459).

Produce in		Name, &c.	By what Bull.	By whom bred.
1856, July, roan,	B.C.	Helmsman	Magician 2nd, 10486	Mr. Wetherell

OLD RED CHERRY,

Red, calved April 10, 1845,

Bred by and the property of Mr. M. S. Stewart, Southwick; got by Fitz-Maurice (3807), dam (Cherry) by Adam (2920), g. d. (Red Rose) by Adjutant (2924), gr. g. d. (Louisa) by Belshazzar (1703), — by Noble Henry (2374), — by a son of Symmetry (641).

1855, Feb. 10, roan,	C.C.	Roan Cherry	Heir at Law, 13005	Mr. Stewart
1856, April 28, roan,	C.C.	Young Cherry	do.	do.

Roan Cherry and Young Cherry, sold to Mr. Atherton, Chapel House, Speke.

OLIVE BLOSSOM 2ND,

Roan, of 1850, Vol. xi., p. 615,

Bred by and the property of the Hon. H. Noel Hill, Berrington; got by Sir Walter 2nd (10834), dam (Olive Leaf) by Orontes (4623), &c.

1855, May 15, roan,	B.C.	Organ Boy	Ber'gtonDuke,12468	Hon. H. N. Hill
1856, Apr. 6, light ro.,	C.C.	Omphale	May Duke, 13320	do.

OLIVE BRANCH,

Roan, calved February 13, 1853,

Bred by Mr. Akroyd, M.P., Denton Park, the property of Mr. J. S. Crawley, Stockwood Park; got by Concord (11302), dam (Oak Leaf) by Sir Launcelot (5166), g. d. (Old Love) by Orville (4625), gr. g. d. by Tomboy (2765), — by Vesper (1547).

1855, Dec. 25, red,	C.C.	Miss Myrtle	Grand Turk, 12969	Mr. Akroyd
1856, Dec. 26, red,	C.C.	Orange Blossom	Tambour, 15366	Mr. Crawley

Miss Myrtle, the property of Mr. Crawley, Stockwood Park, Luton.

OLIVE LEAF,

Roan, calved February 22, 1853,

Bred by and the property of the Hon. H. Noel Hill, Berrington; got by Monk (11824), dam (Olive Blossom 2nd) by Sir Walter 2nd (10834), g. d. (Olive Leaf) by Orontes (4623), gr. g. d. by Warlock (5599), — by Wiseton (2848), — by Ivanhoe (1131), — by Regent (544), — by Prince (521).

1856. Nov., roan,	B.C.	Unlucky	May Duke, 13320	Hon. H. N. Hill

OLIVE LEAF 3RD,

Red, of 1846, Vol. x., p. 514,

Bred by Mr. C. W. Harvey, Walton, the property of Captain Blathwayt, Dyrham Park; got by Earl of Liverpool (9061), dam (Olive Leaf 2nd) by Second Duke of Cambridge (3638), &c.

Produce in		Name, &c.	By what Bull.	By whom bred.
1855, Sept. 22, red,	C.C.	Olive Leaf 4th	D. of Camb'ge, 12742	Capt. Blathwayt

OLIVIA,

Red and white, calved May 9, 1853,

Bred by and the property of the Marquis of Exeter, Burghley Park; got by Grey Friar (9172), dam (Olive) by Royal Buck (10750), g. d. (Parsley) by The Prince of Wales (6345), gr. g. d. (Endive) by Pyramus (4853), — (Turnip) by Woodville (2856), — by Emperor (1014), — by Meteor (1226).

1856, Dec. 28, r. & w.,	B.C.	Speculation	Franscisco, 12893	Marquis of Exeter

OLIVIA,

Roan, calved in February, 1853,

Bred by the Hon. H. N. Hill, Berrington, the property of Mr. W. S. Conwy, Bodrhyddan; got by Monk (11824), dam (Olive Leaf) by Orontes (4623), g. d. (Fairy) by Warlock (5599), gr. g. d. by Wiseton (2848), — by Ivanhoe (1131), — by Regent (544), — by Prince (521).

1856, Feb. 26, r. & w.,	B.C.	Duke Bach	May Duke, 13320	Hon. H. N. Hill

ONDINE,

Roan, of 1848, Vol. xi., p. 615,

Bred by Mr. Smythe Owen, Condover Hall, the property of Lord Hill, Hawkestone; got by Earl of Durham 2nd (9060), dam (Oriflamme) by Raree Show (4874), &c.

1856, Jan. 15, roan,	C.C.	Chloe	Columbus, 12616	Mr. Owen
1856, Dec. 17, white,	C.C.	(dead)	do.	do.

OPHELIA,

Red and white, of 1849, Vol. xi., p. 616,

Bred by and the property of Mr. Barnes, Westland; got by Hamlet (8126), dam (Britannia) by Albion (7771), &c.

1855, July 7, roan,	C.C.	Hope	Hopewell, 10332	Mr. Barnes
1856, Nov. 20, roan,	B.C.	(dead)	do.	do.

OPHELIA,

Roan, of 1852, Vol. xi., p. 616,

Bred by and the property of Mr. H. W. Des Vœux, Drakelow Hall; got by Hamlet (8126), dam (Purity 3rd) by Lord George (10439), &c.

1856, Sept. 17, r. & w.,	C.C.	Lucia	Vatican, 12261	Mr. Des Vœux

ORANGE,

Light roan, calved May 28, 1852,

Bred by and the property of the Hon. H. Noel Hill, Berrington; got by Flower King (11483), dam (Olive Bud) by White Comet (11041), g. d. (Olive Leaf) by Orontes (4623), gr. g. d. by Warlock (5599), — by Wiseton (2848), — by Ivanhoe (1131), — by Regent (544), — by Prince (521).

Produce in		Name, &c.	By what Bull.	By whom bred.
1855, April 1, roan,	B.C.	Orange Boy	Benjamin, 12465	Hon. H. N. Hill
1856, May 4, r. & w.,	C.C.	Orange Marmalade	May Duke, 13320	do.

ORBIT,

Red and white, calved in November, 1849,

Bred by Sir S. Crompton, Bart., Wood End, the property of Mr. T. Mason, Dishforth; got by Tom Fairfax (6610), dam by Lot (2223), g. d. by Pioneer (4711), gr. g. d. (Beauty) by Imperial (2151), — (Beauty) by Favourite (1030), — by Young Dimple (971), — by Wellington (678), — by Young Comet (905), — by Layton (2190), — by Eclipse (1948).

1854, May, roan,	B.C.	Gen. Cathcart	Chorister, 11282	Mr. Mason
1855, May 7, red,	C.C.	May Flower	Rubus, 13646	do.
1856, July 17, red,	C.C.	Moss Rose	do.	do.

ORIFLAMME 2ND,

Red, of 1851, Vol. xi., p. 616,

Bred by Mr. Smythe Owen, Condover Hall; got by Red Rover (11982), dam (Ondine) by Earl of Durham 2nd (9060), &c.

1856, Jan. 16, roan,	C.C.	Cornflower	Columbus, 12616	Mr. Owen

Cornflower, the property of Lord Hill, Hawkestone, Shrewsbury.

ORPHAN,

Rich roan, calved May 19, 1853,

Bred by and the property of Mr. E. Bowly, Siddington House; got by Harold (10299), dam (Lady Emily) by Leo (4208), g. d. (Violet) by Henwood (2114), gr. g. d. (Verjuice) by Wharfdale (1578), — (Vanda) by Young Marske (419), — by Meteor (432), — by Western Comet (689), — by Favourite (252), — by Cupid (177), — by Grandson of Bolingbroke (280), — by Foljambe (263), — by R. Alcock's Bull (19), — by J. Smith's Bull (608), — by Jolly's Bull (337).

1856, Jan. 31, white,	B.C.	(Steer)	Alchemist, 11097	Mr. Bowly

ORPHAN GIRL,

Red, calved March 16, 1854,

Bred by and the property of Mr. J. Dickinson, Partridge Hill; got by The Duke (12196), dam (Miss Milner) by Constantine (6890), g. d. by Sinbad (7499), gr. g. d. by Mark (11781).

1856, Dec. 20, roan,	C.C.	Sylph	Lord Raglan, 13227	Mr. Dickinson

OSBURGA,

White, calved in September, 1847,

Bred by and the property of The Honourable Colonel Pennant, M.P., Penrhyn Castle; got by Minstrel (7242), dam (Martha) by Mercury (4459), g. d. (Maranda) by Anthony (1640), gr. g. d. (Merino) by Edgcott (1953), — (Matilda) by a son of Merlin (6522).

Produce in		Name, &c.	By what Bull.	By whom bred.
1850, Nov., white,	B.C.	(Steer)	Lord George, 10440	Col. Pennant
1851, May, white,	B.C.	(Steer)	do.	do.
1853, Jan., white,	C.C.	(dead)	Lovemore, 10476	do.
1854, Mar. 14, white,	C.C.	Antidote	do.	do.
1855, July 2, white,	C.C.	Ada	do.	do.

OXFORD 11TH,

Red roan, of 1849, Vol. xi., p. 617,

Bred by Mr. Bates, Kirklevington, the property of Captain R. Gunter, The Grange; got by Fourth Duke of York (10167), dam (Oxford 6th) by Second Duke of Northumberland (3646), &c.

1855, July 28, red,	B.C.	8th D. of Oxford	D. of Camb'ge, 12742	Capt. Gunter
1856, July 29, roan,	B.C.	Grand D. of Oxford	2nd Grd. Duke, 12961	do.

OXFORD 13TH,

Roan, calved January 7, 1850,

Bred by the Exors. of Mr. Bates, Kirklevington, the property of Mr. S. Thorne, Thornedale, U. S. A.; got by Third Duke of York (10166), dam (Oxford 5th) by Duke of Northumberland (1940), g. d. (Oxford 2nd) by Short Tail (2621), gr. g. d. (Matchem Cow) by Matchem (2281), — by Young Wynyard (2859).

1852, Aug. 20, roan,	C.C.	Maid of Oxford	L. of Eryholme, 12205	Mr. Becar
1855, Jan. 31, white,	C.C.	Bride of Oxford	M. of Carrabas, 11789	do.
1856, Mar. 17, roan,	B.C.	Baron of Oxford	D. of Glo'ster, 11382	do.

Maid of Oxford and Bride of Oxford, the property of Mr. Thorne, Thornedale, U.S.A.

OXFORD 15TH,

Red, calved June 12, 1852,

Bred by Earl Ducie, Tortworth Court, the property of the Duke of Devonshire, Holker Hall; got by The Fourth Duke of York (10167), dam (Oxford 6th) by Second Duke of Northumberland (3646), g. d. (Oxford 2nd) by Short Tail (2621), gr. g. d. (Matchem Cow) by Matchem (2281), — by Young Wynyard (2859).

1855, Sept. 13, r. & w.,	C.C.	Countess of Oxford	E. of Warwick, 11412	Du. of Devonshire
1856, Aug. 16, r. & w.,	B.C.	(dead)	2nd Gd. Duke, 12961	do.

OXFORD 19TH,

Roan, calved March 10, 1853,

Bred by Mr. H. Ambler, Watkinson Hall, the property of Mr. Hodgson, Halifax; got by Broker (9993), dam (Oxford 14th) by Third Duke of York (13166), g. d. (Oxford 2nd) by Short Tail (2621), gr. g. d. (Matchem Cow) by Matchem (2281), — by Wynyard (2859).

1855, Aug. 18, white,	C.C.	Leonora	Baron Warlaby, 7813	Mr. Ambler

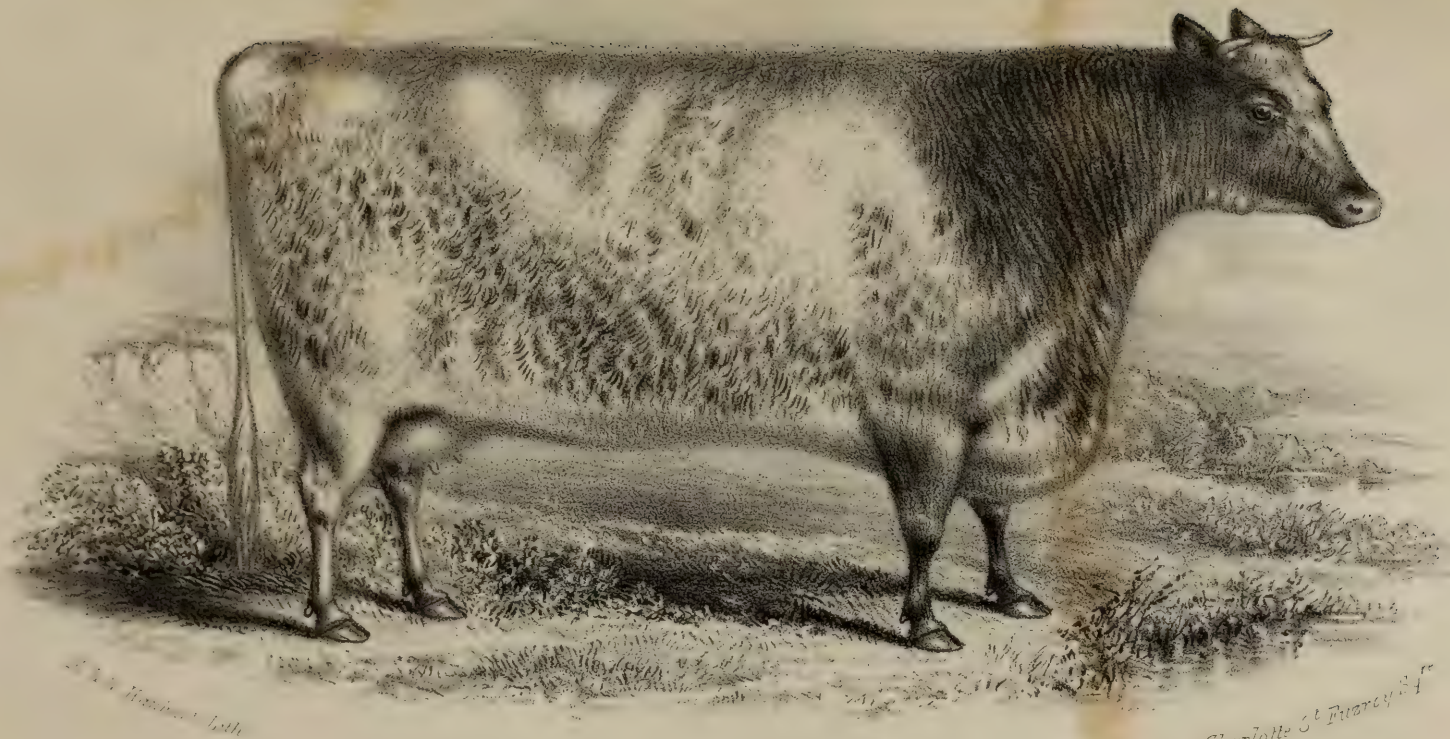

OXFORD 13TH at 5 YEARS OLD.

the property of S. Thorne Esqrs. Thornedale, U.S.A.

PAGLE,

Roan, calved June 16, 1852,

Bred by and the property of Mr. J. Christy, Boynton Hall; got by Royalist (12024), dam (Cowslip) by Roan Robin (10793), g. d. (Countess of Liverpool) by Mars (7212), gr. g. d. (Lady Liverpool) by Earl of Liverpool (3677), — (Actress) by Arthur (3039), — by Imperial (4068), — by Juniper (1145), — by Columella (904), — by Shakespeare (1429), — by Blyth Comet (85), — by Neswick (1266), — by Favourite (1033).

Produce in	Name, &c.	By what Bull.	By whom bred.
1855, April 18, white, B.C.	Paris	Orestes, 15027	Mr. Christy
1856, March 1, B.C.	(Steer)	do.	do.

PAINT,

Roan, of 1849, Vol. xi., p. 618,

Bred by Mr. T .Garne, Broadmoor, the property of Mr. G. Garne, Churchill Heath ; got by Fitz-Hardinge (8073), dam (Young Pye) by Young Consul (6893), &c.

1854, Dec., roan, B.C.	Tom Painter	Uncle Tom, 13912	Mr. Garne
1855, Dec., roan, C.C.	(dead)	Bashaw, 12449	do.
1856, Dec , roan, C.C.	Pansy	do.	do.

PALE FACE,

Roan, of 1846, Vol. xi., p. 619,

Bred by the Rev. H. Smith, the property of Mr. H. Smith, The Grove; got by Monzani (6222), dam (Pomona) by Homer (2134), &c.

1855, Aug. 14, roan, C.C.	Playmate	Harbinger, 10297	Mr. Smith

PALLAS,

Red, calved in November, 1854,

Bred by the Marquis of Exeter, Burghley Park ; got by Master Thankful (10514), dam (Iceland Moss) by Ozier (10588), g. d. (Cascarilla) by Brownlow (9997), gr. g: d. (Columba) by Algernon (1631), — (Pigeon) by Woodville (2856), — by Favourite (3768), — by Windsor (698), — by Windsor (698).

1856, Sept. 2, red, C.C.	Daisy	Great Duke, 12973	Mr. Fowler

PAMPONIA,

Red, of 1845, Vols. ix. and x., pp. 509, 517,

Bred by and the property of Lord Feversham, Duncombe Park ; got by Cleveland Lad (3407), dam (Primula) by Young Grazier (3928), &c.

1856, Oct. 10, red, C.C.	Piccolomini	5th D. of Oxf., 12762	Lord Feversham

PANDORA,

Roan, of 1851, Vol. xi., p. 619,

Bred by and the property of Mr. G. Townshend, Stony Stanton ; got by General Sale (8099), dam (Penelope) by Anthony (1640), &c.

1855, June 17, r. &w., C.C.	Paulina	Jethro Tull, 11616	Mr. Townshend
1856, June 3, red, B.C	(Steer)	E. of Leicester, 12815	do.

PANIC,

Roan, calved in 1853,

Bred by and the property of Mr. T. Garne, Broadmoor; got by Colchicum (8963), dam (Pale Face) by Harold (8131), g. d. (Portrait) by Lord John (4259), gr. g. d. by Consul (6893), — by Newnham (2365), — by Satellite (1420), — by Jupiter (342), — by Sir Oliver (605), — by Trunnell (659), — by Favourite (252), — by Favourite (252), — by Dalton Duke (188), — by R. Alcock's Bull (19), — by Smith's Bull (608), — by Jolly's Bull (337).

Produce in	Name, &c.	By what Bull.	By whom bred.
1856, white, B.C.	(Steer)	Bashaw, 12449	Mr. Garne

PANSIE,

Light roan, calved in 1851,

Bred by Mr. R. Goldsburgh, Darlington, the property of Mr. Stirling, M.P., Keir; got by Master Belleville (11795), dam (Sally) by Buchan Hero (3238), g. d. by The Colonel (5428), gr. g. d. by Young Rockingham (2547).

1855, April 22, lt. ro, C.C.	Tansy	Leader, 11674	Mr. Stirling
1856, June 22, roan, C.C.	Mrs Groat	John O'Groat, 13090	do.

PANSY,

Red, calved December 17, 1850,

Bred by and the property of the Rev. J. Holmes, Brooke Hall; got by Alexander (8824), dam (Heartsease) by Conrad (10068), g. d. (Cherry) by Fawsley (10224), gr. g. d. by Sir Robert (5178).

1855, July 6, lt. roan, B.C.		Fitz-Allan, 11476	Rev. J. Holmes
1856, April 20, lt. rn., C.C.		do.	do.

PARADE,

Roan, calved August 7, 1853,

Bred by Earl Ducie, Tortworth Court, the property of Colonel Towneley, Towneley Park; got by Duke of Glo'ster (11382), dam (Pomp) by Duke of Cornwall (5947), g. d. (Princess Royal) by Thick Hock (6601), gr. g. d. (Barmpton Rose) by Expectation (1988), — by Belzoni (1709), — by Comus (1861), —by Denton (198).

1856, Feb. 22, r. & w., B.C.	Prince Consort	Count Glo'ster, 12650	Mr. Grenfell

PARADE 2ND,

Light roan, of 1848, Vol. xi., p. 621,

Bred by Mr. Slade, Kemnal House, the property of Mr. Drew, Calcot; got by Ernest (9091), dam (Parade) by Noble (4578), &c.

1856, July 4, roan, C.C.	Parade 4th	Viceroy, 13945	Mr. Drew

PARROT,

Roan, of 1846, Vol. x., p. 519,

Bred by Mr. G. Faulkner, Rothersthorpe, the property of the Hon. Colonel Pennant, M.P., Penrhyn Castle; got by Hector (9200), dam (Pigeon) by Nelson (4547), &c.

Produce in	Name, &c.	By what Bull.	By whom bred.
1851, Nov. 12, roan, B.C.	Dandy	Lovemore, 10476	Col. Pennant
1852, Sept. 20, white, B.C.	Grumbler	do.	do.
1854, July 2, roan, B.C.	Roughead	do.	do.
1855, Dec 26, white, C.C.	Adelina	do.	do.
1856, Jan. 14, white, C.C.	Frisky Fan	do.	do.

PASSION FLOWER,

Roan, calved in 1852,

Bred by the Rev. J. Wharton, Gilling, the property of Mr. W. Wetherell, Aldbrough; got by Whittington (12299), dam (Magic Flower) by Magician (7185), g. d. (Old Red Rose) by Sir Thomas (2636), gr. g. d. by Eryholme (1018), — by Eclipse (236), — by Grey Bull (872), — by Paddock Bull (477), — by Brown's Red Bull (97).

1854, Nov. 22, roan, B.C.		Lord Raine, 13248	Mr. Watson
1855, Nov. 28, twins	(dead)	Leckley	do.

PASTA,

Roan, calved April 14, 1851,

Bred by and the property of Mr. W. Coppinger, Barry's Court; got by Rollo 2nd (13618), dam (Prima Donna) by President (8407), g. d. (Princess) by Prince Albert (4791), gr. g. d. (Princess Royal) by Marcus (2262), — (Sylvia) by Luck's-all (2230), — by Romulus (1403), — by Juniper (1144), — by Snowdrop (614), — by White Comet (1582), — by Cattley's Grey Bull (1798).

1854, June 30, roan, B.C.		Blunder	Mr. Coppinger
1855, May 21, roan, B.C.	Pashievitch	Jasper, 11609	do.

PATIENCE,

Light Roan, of 1847, Vol. xi., p. 622,

Bred by Messrs. W. and J. Wells, Boothferry; got by Dickins (6924), dam (Charity) by Laxon (8216), &c.

1855, July 5, lt. roan, C.C.	Patience 4th	Lord Mayor, 10460	Mr. J. Wells

PATIENCE 2ND,

Red and white, calved December 30, 1850,

Bred by Messrs. W. and J. Wells, Boothferry, the property of Mr. J. Wells, Boothferry House; got by Arthur (8842), dam (Patience) by Dickins (6924), g. d. (Charity) by Laxon (8216), gr. g. d. (Stella) by Archduke (3026), — (Stately) by Darlington (3561), — by Dairyman (3541), — by Hexgrave (4030), — by Chieftain (886), — by Nimrod (1274), — by Marfleet's Red Bull (1192).

1855, Dec. 4, red roan, C.C.	Patty	Lord Mayor, 10460	Mr. Wells

PATTY,

Roan, calved in 1849,

Bred by and the property of Mr. W. Coppinger, Barry's Court; got by Rover (13635), dam (Patty) by Consummate (14321), g. d. by Hymen (6088), gr. g. d. by Craven.

Produce in	Name, &c.	By what Bull.	By whom bred.
1856, May 29, roan, C.C.	Playful	Australian, 12414	Mr. Coppinger

PATTY,

Light red, of 1848, Vol. xi., p. 622,

Bred by and the property of Mr. J. G. Dixon, Caistor; got by St. Leonard (8524), dam (Moss Rose) by Barmpton Grazier (3091), &c.

1855, May, roan, C.C.	Moggy	Protection, 10662	Mr. Dixon
1856, May, roan, B.C.	Orthodox 13th	Hatcliffe, 12997	do.

PAULINE 2ND,

Red and white, calved in July, 1852,

Bred by Mr. T. Barnes, Westland, the property of Mr. R. W. Reynell, Killynon; got by Hamlet (8126), dam (Pauline) by Prince of Northumberland (4826), g. d. (Paulina) by Mason's Son of Matchem (2678), gr. g. d. by Falstaff (1993), — by Richard (1376), — by Rufus (570), — by Pope (514).

1856, April 25, lt. rn., C.C.	Du. of Sutherland	Emperor, 12835	Mr. Reynell

PAULINE,

Roan, calved in 1844,

Bred by Mr. G. Maccollah; got by St. Paulinas (9601), dam (Dairymaid) by Chance (3329), g. d. by Smiling Willy (5215), gr. g. d. by Cleveland (3404), — bought at Darlington.

1853, June 10, white, C.C.	White Poppy	Silkey Laddie, 10947	Mr. Bruere
White Poppy, sold to Baron de Tiersonnier, Chateau Colombier, Nevers, France.			

PEACH,

Roan, of 1848, Vol. xi., p. 623,

Bred by the Earl of Burlington, Holker Hall; got by Homer (2134), dam (Bloom) by Sir Launcelot (5166), &c.

1855, Mar. 16, white, B.C.	President	Somerset, 10858	Mr. Morison
1856, May 30, white, C.C.	Bloom	Jemmy, 11611	do.

PEARL,

Roan, of 1849, Vol. xi., p. 624,

Bred by and the property of Mr. W. Moore, Hanley Castle; got by White Comet (11041), dam (Picotee) by Commodore (7913), &c.

1855, May 24, r. & w., B.C.	Pelissier	3rd D. of Glo'er, 12754	Mr. Moore
1856, April 19, roan, C.C.	Pearl 6th	Hero of the West, 8150	do.

PEARL 2ND,

Roan, of 1852, Vol. xi., p. 625,

Bred by and the property of Mr. W. Moore, Hanley Castle; got by Captain (10022), dam (Pearl) by White Comet (11041), &c.

Produce in		Name, &c.	By what Bull.	By whom bred.
1855, Nov. 13, roan,	C.C.	Pearl 5th	Hero of the West, 8150	Mr. Moore

PEARLETTE,

White, calved in October, 1852,

Bred by and the property of Mr. R. Lynn, Stroxton; got by Sir John (12084), dam (Pearl) by Hercules (7077), g. d. (Princess) by Richmond (4947), gr. g. d. (Priscilla) by Belvoir (1708), — (Phœbe) by Sir Roger-de-Coverley (5187), — by Albion (1624), — by a grandson of Favourite (252).

1855, Nov. 1, roan,	B.C	(Steer)	Splendid, 13776	Mr. Lynn
1856, August, white,	B.C.	Inkermann	Alma, 12387	do.

PEARLEY,

Roan, of 1850, Vol. xi., p. 625,

Bred by Mr. J. Booth, Killerby, the property of Colonel Towneley, Towneley Park; got by Royal Buck (10750), dam (Manille) by Brigadier (7849), &c.

1855, Nov. 22, roan,	C.C.	Fred'ick's Bracelet	Frederick, 11489	Col. Towneley
1856, Nov. 23, red,	C.C.	Pearl	R. C'r de Lion, 13590	do.

PEERESS,

Red, of 1840, Vols. vii., ix., x., and xi., pp. 496, 514, 521, 626,

Bred by the Earl of Lonsdale, Lowther Castle, the property of Lord Hill, Hawkstone; got by Belvedere 4th (3129), dam (Primrose) by Colonel (3425), &c.

1855, Mar. 22, r. & w.,	C.C.	Hawkstone	Bazouk, 12455	Lord Hill

Hawkstone, sold to Messrs. Cæsares, Buenos Ayres, South America.

PEERESS,

Roan, of 1851, Vol. xi., p. 626,

Bred by and the property of Mr. W. Fletcher, Radmanthwaite; got by Prince of Wales (10648), dam (Princess) by Prince Albert (10634), &c.

1855,	C.C.		Champion, 12573	Mr Fletcher
1856, Jan. 30, roan,	B.C.	Protection	Caffre Jack, 12525	do.

PEG,

Roan, calved in 1851,

Bred by and the property of Mr. W. Coppinger, Barry's Court; got by Consummate (14321), dam (Sixth Phœbe) by Consummate (14321), g. d. by President (8407), gr. g. d. by Foig-a-Ballagh (8081), — by Hymen (6088), — by Craven.

1854, white,	C.C.	Polly	Rollo 2nd, 13618	Mr. Coppinger
1855, August, white,	C.C.	Pearl	Jasper, 11609	do.

PEG,

Red, calved February 2, 1850,

Bred by and the property of Mr. M. S. Stewart, Southwick; got by Hudibras (10339), dam (Clarissa) by Fitz-Maurice (3807), g. d. (Kate) by Adam (2920), gr. g. d. by Belshazzar (1703), — by Noble Henry (2374), — by a son of Symmetry (641).

Produce in	Name, &c.	By what Bull.	By whom bred.
1855, March 10, roan, C.C.	Pusey	Heir-at-Law, 13005	Mr. Stewart
1856, Feb. 10, roan, B.C.		do.	do.

Pusey, sold to Mr. T. Atherton, Chapel House, Speke, near Liverpool.

PEONY 2ND,

Red, calved April 12, 1853,

Bred by and the property of Mr. J. Wilson, Woodhorn; got by Bromptonio (8907), dam (Peony) by Ernest (5987), g. d. (Passion Flower) by Melbourne (4448), gr. g. d. (Passion) by Newton (2367), — by Reformer (2502).

1856, Oct. 5, roan, C.C.	Piccolomini	Hopeful, 14718	Mr. Wilson

PEPPERPOT,

White, calved June 14, 1848,

Bred by Mr. W. Parker, Yanwath Hall; got by Arcanus (7795), dam (Wear) by Harlsey (2091), g. d. (Emma) by Childers (1824), gr. g. d. by Matchem (2281), — by Richard (1376).

1852, July 24, roan, C.C.	Peppercorn	Union Jack, 8726	Mr. R. Jefferson
1854, Jan. 7, roan, C.C.	Peppermint	Woodstock, 11061	do.
1855, April 2, roan, C.C.	Pepper	Fitzgerald, 11480	do.
1856, April 2, white, B.C.	Dustman	G. Cavaignac, 11517	do.

PERI,

Roan, calved June 12, 1852,

Bred by Mr. S. E. Bolden, Springfield Hall, the property of Mr. S. Thorne, Thornedale, U.S.A.; got by Grand Duke (10284), dam (Pink) by Second Duke of York (5959), g. d. (Marigold) by Raspberry (4875), gr. g. d. (Bright Eyes) by Sir Richard (5175), — (Queen Bess) by Fleatham (2028), — by Admiral (5), — by Young Denton (963).

1855, June 27, roan, C.C.	Peerless	Grand Duke, 10284	Mr. Thorne
1856, May 4, red, B.C.	Pedro	Young Balco, 12426	do.

PETULANT,

White, of 1851, Vol. xi., p. 628,

Bred by Mr. S. Marjoribanks, Bushey Grove, the property of H.R.H. The Prince Consort; got by Sir Harry Smith (9639), dam (Patience) by Percy (6283), &c.

1855, Feb. 18, roan, C.C.	Blush Rose	L. Foppington, 10437	The Prince Consort

PHEASANT,

Roan, calved October 3, 1849,

Bred by the Earl of Hardwicke, Wimpole, the property of Mr. Aylmer, West Dereham; got by La Blache (10387), dam (Phœnix) by Stockton, g. d. (Jasper) by Wynyard (5691), gr. g. d. by Young Lenton (4206), — (Jessamine) by Burleigh (3244), — by Brother to Paragon (4647), — by The Red Bull (5462), — by Jupiter (4135).

Produce in		Name, &c.	By what Bull.	By whom bred.
1854, roan,	C.C.	Perfume	Sultan, 12155	Mr. Aylmer
1855, roan,	C.C.	Prudence	The Saxon, 12215	do.

PHILLIS,

Roan, calved December 14, 1851,

Bred by Mr. ym, The Hasells, the property of Mr. J. Kinder, Sandridgebury; got by Royal George, dam (Philippa) by Louis Philip, g. d. (Rosemary) by Vermillion (5557), gr. g. d. (Helen) by Reformer (4920), — (Rosebud) by Roger-de-Coverley (5178), — by Alexander.

1856, Jan. 1, r. & w.,	C.C.	Miss Wheeler	Royalty	Mr. Kinder
1856, Dec. 24, roan,	B.C.	Gen. Havelock	John Ford, 9253	do.

PHILOMEL,

Roan, of 1848, Vol. xi., p. 629,

Bred by and the property of Messrs. J. and J. Gaitskell, Hall Santon; got by Ingleby (8167), dam (Cherry) by Punch (4849), &c.

1855, Jan. 23, r. & w.,	C.C.	Primula	Balco 2nd, 11130	Messrs. Gaitskell
1856, Jan. 26, r. & w.,	C.C.	Pansy	do.	do.

PHŒBE,

White, of 1851, Vol. xi., p. 629,

Bred by and the property of Mr. Barnes, Westland; got by Hamlet (8126), dam (Phœnix) by Second Comet (5101), &c.

1855, May 13, white,	B.C	Leonidas	Hopewell, 10332	Mr. Barnes
1856, July 13, white,	C.C.	Snowdrop	do.	do.

PHŒBE,

Rich roan, calved in 1853,

Bred by Mr. Dickinson, Magdalen Hall; got by Phœnix (10608), dam (Zoe) by Zadig (8796), g. d. by Bowmont (3200), gr. g. d. by Young Exmouth (9101), — by Robson's Bull (9562), — by Prince (4765), — by Wellington (2824).

1855, Sept. 1, white,	B.C.	Goldfinder	Gold Dust, 11536	Mr. Leslie

PHŒBE,

Red and white, of 1850, Vol. xi., p. 630,

Bred by Mr. Hutchison, Monyruy, the property of Mr. A. Cruickshank, Sittyton; got by Fitz-Adolphus Fairfax (9124), dam (Tathwell) by Diamond (5918), &c.

1855, Dec. 25, roan,	C.C.	Ashleaf	Matadore, 11800	Mr. Cruickshank

PHŒBE,

Roan, of 1850, Vol. xi., p. 630,

Bred by Mr. Taylor, Moreton Hall, the property of Messrs. E. W. and S. Rich, Didmarton; got by Phœbus (9475), dam (Sal) by Tom of Lincoln (8714), &c.

Produce in	Name, &c.	By what Bull.	By whom bred.
1856, June 10, ri. ro., C.C.	Phantom	6th D. of Oxf'd, 12765	Messrs. Rich

PHŒBE'S ROAN HEIFER 6TH,

Roan, calved March 18, 1852,

Bred by and the property of Mr. W. Coppinger, Barry's Court; got by Rollo 2nd (13618), dam (Sixth Phœbe) by Consummate (14321), g. d. by President (8407), gr. g. d. by Foig-a-Ballagh (8081), — by Hymen (6088), — by Craven.

1855, June 13, roan, C.C.	Philomel	Jasper, 11609	Mr. Coppinger
1856, white, B.C.		Australian, 12414	do.

PHŒNIX 2ND,

Red and white, calved July 10, 1852,

Bred by and the property of Mr. Barnes, Westland; got by Baron Warlaby (7813), dam (Phœnix) by Second Comet (5101), g. d. (Pauline) by Prince of Northumberland (4826), gr. g. d. (Pauline) by Mason's Son of Matchem (2676), — by Falstaff (1993), — by Richard (1376), — by Jupiter (342), — by Rufus (570), — by Pope (514).

1856, Jan. 6, roan, B.C.	Augustus	Hopewell, 10332	Mr. Barnes
1856, Dec. 7, red, B.C.	Dr. Hopewell	do.	do.

PICOTEE,

Roan, of 1845, Vol. viii., p. 465,

Bred by and the property of Mr. A. Cruickshank, Sittyton; got by Premier (6308), dam (Sunflower) by Unicorn (8725), &c.

1853, Feb. 21, white, B.C.	Sam Johnson	Matadore, 11800	Mr. Cruickshank
1854, April 16, red, B.C.	Porphyrie	do.	do.
1856, April 13, red, C.C.	Joyful	The Baron, 13833	do.

PICOTEE,

White, calved May 4, 1850,

Bred by and the property of Mr. J. B. Faviell, Stockeld Park; got by Laudable (9282), dam (Carnation) by Prince of Northumberland (4826), g. d. (Gillyflower) by Young Colling (1843), gr. g. d. by Danby (1900), — by Sedbury (1424), — by the Red Bull (2838).

1854, Feb. 27, r. & w., C.C.	Rose of Cashmere	H. of the Wynd, 12992	Mr. Faviell
1855, April 18, roan, B.C.	Lord Lochinvar	Bridegroom, 11203	do.
1856, Mar. 31, roan, C.C.	Lady Heron	H. of the Wynd, 12992	do.

PICOTEE,

Roan, of 1851, Vol. xi., p. 631,

Bred by and the property of Mr. G. Sainsbury, Corsham; got by Percy (9472), dam (Garland) by Gainford (2044), &c.

Produce in	Name, &c.	By what Bull.	By whom bred.
1855, June 13, r. & w., C.C.	Pimpernel	4th D. of Oxf'd, 11387	Mr. Sainsbury
1856, Aug., red, B.C.	Lord Cecil	2d D. of Cam'ge, 12743	do.

Pimpernel, the property of Mr. Hosken, Hayle, Cornwall.

PINEAPPLE,

Roan, calved February 26, 1854,

Bred by Mr. A. Longmore, Rettie, the property of Mr. W. Scott, Glendronach; got by Inheritor (13065), dam (Orange) by Seafield (9616), g. d. (Kate) by Jacob, gr. g. d. (Durham 2nd) by Ury, — (Durham 1st) by Satellite (1420), — by Sirius (598), — by St. Albans (1412).

1856, Nov. 1,	C.C. Beauty	E. of Aberdeen, 12800	Mr. Scott

PINK,

Roan, calved in 1853,

Bred by and the property of Mr. W. Coppinger, Barry's Court; got by Rollo 2nd (13618), dam (Sixth Phœbe) by Consummate (14321), g. d. by President (8407), gr. g. d. by Foig-a-Ballagh (8081), — by Hymen (6088), — by Craven.

1856, roan,	B.C.	Australian, 12414	Mr. Coppinger

PINK,

Red, calved August 31, 1852,

Bred by and the property of Mr. W. Smith, West Rasen; got by Tinsley (9748), dam (Pansy) by Daniel (5907), g. d. (Lady) by Ranunculus (2479), gr. g. d. (Lady Charlotte) by Albion (2967), — by Ratify (2481), — by Logic (4248).

1856, March 16, red,	C.C. Crutchy	Prince George, 13510	Mr. Smith

PINK,

Roan, of 1847, Vols. ix., x., and xi., pp. 519, 524, 632,

Bred by and the property of Mr. John Webb, Horseheath; got by St. Martin (8525), dam (Cherry) by Prince Albert (7385), &c.

1855, May 25, r. & w., B.C	Lord John	Cheltenham, 12588	Mr. Webb
1856, June 3, roan, C.C.	Pretty	Wiseton, 14015	do.

PINK THORN,

Roan, calved May 29, 1852,

Bred by and the property of Mr. R. S. Bruere, Braithwaite Hall; got by The Silkey Laddie (10947), dam (Tulip) by The Painted Laddie (10943), g. d. (Leaf) by Rouge (5012), gr. g. d. (Tulip) by Chance (3329), — by Son of Wynyard.

1855, Sept. 11, roan,	B C. Master Chas. Horn	Mid'm Laddie, 13338	Mr. Bruere

PINTAIL,

Light roan, calved May 28, 1853,

Bred by and the property of Sir C. Knightley, Bart., Fawsley Park; got by Janizary (8175), dam (Catalini) by Caliph (1774), g. d. (Primrose) by Scipio (1421), gr. g. d. (Primrose) by Billy (787), — (Violet) by Western Comet (689), — by Favourite (252), — descended from The Studley White Bull (627).

Produce in	Name, &c.	By what Bull.	By whom bred.
1855, June 14, roan, B.C.	Cricket	D. of Camb'ge, 12762	Sir C. Knightley

PIPPIN,

White, calved June 3, 1849,

Bred by and the property of Mr. W. Woodward, Bredons Norton; got by Hampden (7064), dam (Pippin) by Marquis (2271), g. d. (Pippin) by Treasurer (5513), gr. g. d. (Nun) by Triumph (1530), — (Young Priestess) by Major (398), — by North Star (459), — by Windsor (698).

1852, Apr. 21, red ro., B.C.	Prince Patrick	Burbage, 10006	Mr. Woodward
1853, Jan. 30, white, B.C.		do.	do.
1854, April 30, roan, B.C.	Punch	do.	do.
1855, Mar. 21, roan, C.C.	Pippin 3rd	The Baron, 15374	do.
1856, Mar. 21, red ro., B.C	Potentate	Koh-i-noor, 11642	do.

PLAYFUL,

White, of 1849, Vol. xi., p. 633,

Bred by Mr. Fowler, Henlow, the property of Mr. E. Frost, Wratting Hall; got by Prince John (9508), dam (Patience) by Percy (6283), &c.

1856, June 4, roan, C C.	Eugenie	Great Duke, 12973	Mr. Frost

PLAYFUL,

White, calved September 20, 1851,

Bred by Mr. W. D. Manning, Rothersthorpe, the property of Mr. W. Woodward, Bredons Norton; got by Rothersthorpe (10745), dam (Polyanthus) by Monarch (7249), g. d. (Primrose) by Eclipse (3684), gr. g. d. (Dahlia) by Magnum Bonum (2243), — (White Rose) by Spectre (2689), — by McGregor (2235), — by Goldfinder (2064), — by Star (2699), — by Boughton (90).

1855, June 9, white, B.C.	8th Du. of Oxford	D. of Oxford, 11386	Mr. Robinson
1856, May 18, white, B.C.	10th D. of Oxford	do.	do.

PLAYMATE,

Roan, calved in January, 1853,

Bred by and the property of the Rev. C. Barter, Sarsden; got by General Elliott (10266), dam (Welcome) by Sherborne (10805), g. d. (Return) by Stanhope (5315), gr. g. d. (Modesty) by Eclipse (1949), — (Spot) by Young Rockingham (2547), — by Don Cossack (986).

1856, May, red & w., C.C.	Frolic	Glos's G. Duke, 12949	Rev. C. Barter

PLAYMATE,

Roan, calved March 10, 1845,

Bred by Mr. W. Parker, Yanwath Hall; got by Patron (7315), dam (Spots) by Second Duke of Northumberland (3646), g. d. (Second White Chillingham) by Young Sea Gull (5100), gr. g. d. bred by the Earl of Tankerville, from Bulls of Mr. W. Jobson's, for three crosses.

Produce in		Name, &c.	By what Bull.	By whom bred.
1850, Nov. 12, roan,	C.C.	Playmate 2nd	Benedict, 7828	Mr. Whitnell
1853, Mar. 16, roan.	C.C.		Traveller, 13897	do.
1854, May 10, roan,	C.C.		do.	do.

PLAYMATE 2ND,

Roan, calved November 12, 1850,

Bred by Mr. W. Whitnell, Tolson Hall; got by Benedict (7828), dam (Playmate) by Patron (7315), g. d. (Spots) by Second Duke of Northumberland (3646), &c.—See Playmate.

1854, Mar. 9, roan,	C.C.		Traveller, 13897	Mr. Whitnell
1855, May 9, roan,	C.C.		Alfred, 11101	do.

PLAYSOME,

Red and white, calved March 5, 1846,

Bred by Mr. W. Parker, Yanwath Hall; got by Patron (7315), dam (Spots) by Second Duke of Northumberland (3646), g. d. (Second White Chillingham) by Young Sea Gull (5100), &c.—See Playmate.

1856, Feb., red & w.,	C.C.	Contract	Disraeli, 10125	Mr. Fawcett

Contract, sold to Mr. J. Hetherington, Middle Farm, Brampton, Cumberland.

PLAYTHING,

White, calved in September, 1850,

Bred by the Marquis of Exeter, Burghley Park, the property of Mr. J. Burgess, Edenham; got by Columbus (10063), dam (Patty) by Brownlow (9997), g. d. (Pet) by Topper (2768), gr. g. d. (Dove) by Favourite (3768), — (Innocence) by Windsor (698), — by Windsor (698).

1856, Jan. 27.	C.C.	Lady Exeter	Sultan, 15353	Mr. Burgess

PLEDGE,

Red, calved March 10, 1853,

Bred by and the property of Mr. G. Garne, Churchill Heath; got by Enterprise (11443), dam (Young Pye) by Young Consul (6893), g. d. by Newnham (2365), gr. g. d. by Satellite (1420), — by Jupiter (342), — by Sir Oliver (605), — by Trunnell (659), — by Favourite (252), — by Favourite (252), — by Dalton Duke (188), — by R. Alcock's Bull (19), — by Smith's Bull (608), — by Jolly's Bull (337).

1856, Dec. 20, r. & w.,	C.C.	Prejudice	Telegraph, 15370	Mr. Garne

PLUM BLOSSOM,

Roan, of 1847, Vol. x., p. 526,

Bred by and the property of Mr. R. Booth, Warlaby; got by Buckingham (3239), dam (Hawthorn Blossom) by Leonard (4210), &c.

Produce in		Name, &c.	By what Bull.	By whom bred.
1855, Jan. 9, white,	C.C.	Sister to Windsor	Crown Prince, 10087	Mr. Booth

PLUME,

Roan, calved April 3, 1852,

Bred by and the property of Mr. G. Garne, Churchill Heath; got by Enterprise (11443), dam (Young Pye) by Young Consul (6893), g. d. by Newnham (2365), &c.—See Pledge.

1855, April, roan,	B.C.	Telegraph	Son of Science, 15320	Mr. Garne
1856, June, roan,	C.C	Pastime	Bashaw, 12449	do.

POLLY,

Roan, calved March 17, 1852,

Bred by and the property of Mr. T. Lamb, Hay Carr House; got by Ashton (11123), dam (Necklace) by Prince of Wales (4833), g. d. (Young Chance) by General Chasse (3874), gr. g. d. (Chance) by Archibald (1652).

1855, Dec. 12, r. & w,	C.C.	Laurel Leaf	Constantine, 14319	Mr. Lamb

POLLY,

Roan, calved August 10, 1852,

Bred by and the property of Mr. John Webb, Horseheath; got by Scrivener (10791), dam (Pink) by St. Martin (8525), g. d. (Cherry) by Prince Albert (7358), gr. g. d. (Miss Cooke) by Favourite (3769), — (Gulnare) by Oliver (2386), — by Albany (13), — by Son of George (273), — by Son of The White Bull (421).

1855, Apr. 5, r. & w,	C.C.	Plumb	Cheltenham, 12588	Mr. Webb

Plumb, the property of Mr. Jonas Webb, Babraham.

POLYANTHUS,

Red, of 1849, Vol. xi., p. 635,

Bred by Mr. T. Bell, Kirklevington, the property of Mr. W. H. Harrison, Clipston House; got by Third Duke of Oxford (9047), dam (Poppy) by Second Cleveland Lad (3408), &c.

1855, Sept. 2, roan,	C.C.	Primula	Du. of Bolton, 12738	Mr. Bolden

Primula, sold to the Duke of Montrose, Buchanan House.

POLYANTHUS,

Roan, calved August 10, 1851,

Bred by Messrs. Morton, Skelsmergh Hall, sold for America; got by Brewster (7847), dam (Prude) by Rokeby (8502), g. d. by Eclipse (8021), gr. g. d. by Eclipse (8021), — by Chance (7890).

1855, Jan. 1, roan,	B.C.	New Year's Gift	Prelate, 11919	Messrs Morton

POPPY,

Roan, of 1846, Vols. ix. and xi., pp. 522, 636,

Bred by Mr. T. Bell, Bickerstaffe, the property of Mr. T. Atherton, Chapel House; got by Second Cleveland Lad (3408), dam (Place) by Second Earl of Darlington (1945), &c.

Produce in	Name, &c.	By what Bull.	By whom bred.
1855, Oct. 25, roan, C.C.	Peeress	Horrox, 11591	Mr. Bell
1856, Dec. 14, red, C.C.	Peach	Gn.Canrobert, 12927	do.

PORTIA 4TH,

Roan, of 1850, Vol. xi., p. 637,

Bred by and the property of Mr. J. Unthank, Netherscales; got by Dusty Miller (9055), dam (Portia) by Eden (3689), &c.

1855, Feb. 25, roan, C.C.	Portia 6th	Lofty, 13168	Mr. Unthank
1856, March 3, roan, B C.	Emperor Napoleon	D. of Camb'ge, 12748	do.

Portia 6th, sold to Mr. T. Marshall, The Howes, Annan.

PRANKS,

Light roan, calved April 28, 1845,

Bred by Mr. H. Cottrell, Congresbury, the property of Mr. W. Jane, Chepstow; got by Little Wonder (6135), dam (Placida) by His Majesty (2128), g. d. (Moina) by Benedict (786), gr. g. d. (Mysinda) by Agate (1613), — (Margaret) by Navigator (1260), — by The Dandy (1507), — by Candour (107), — by Robinson's Son of Favourite, — by R. Colling's White Bull, — by Lord Carlisle's Bull, — by Punch (531), — Brafferton.

1849, Mar. 25, lt. ro., C.C.	Precious	Son of Lace, 15318	Mr. Cottrell
1856, Feb. 7, lt. ro., C.C.	Plenty	Pluralist, 10620	do.

Precious and Plenty, sold to Mr. W. Jane, Chepstow, Monmouth.

PRECIOUS,

Light roan, calved March 25, 1849,

Bred by Mr. H. Cottrell, Congresbury, the property of Mr. W. Jane, Chepstow; got by Son of Lace (15318), dam (Pranks) by Little Wonder (6135), g. d. (Placida) by His Majesty (2128), &c.—See Pranks.

1854, July 17, lt. ro., C C.	Present	Pluralist, 10620	Mr. Cottrell
1856, June 2, lt. ro., C.C.	Peace	do.	do.

Present, sold to the Rev. Henry Barry, Buckley, Bristol.
Peace, to Mr. W. Jane, Chepstow.

PREMIUM,

Roan, calved in 1854,

Bred by and the property of Mr. T. Garne, Broadmoor; got by Royal (13636), dam (Pedigree) by Fitzhardinge (8073), g. d. (Pale Face) by Harold (8131), gr. g. d. (Portrait) by Lord John (4259), — by Consul (6893), — by Newnham (2365), — by Satellite (1420), — by Jupiter (342), — by Sir Oliver (605), — by Trunnell (659), — by Favourite (252), — by Favourite (252), — by Dalton Duke (188), — by R. Alcock's Bull (19), — by J. Smith's Bull (608), — by Jolly's Bull (337).

1856, red and white, B.C.	Abacus	Bashaw, 12449	Mr. Garne

PREMIUM,

Roan, calved April 3, 1854,

Bred by and the property of Mr. W. Linton, Sheriff Hutton; got by Villiers (13959), dam (Fanny) by General Fairfax (11519), g. d. (Diana) by Liberator (7140), gr. g. d. (Julia) by Prince Albert (4791), — (Gertrude) by Red Rover (4094), — by Young Pilot (4702), — bred by Sir Thomas Frankland, — bred by Mr. Parrington, — by a Bull of Mr. Wiley's.

Produce in	Name, &c.	By what Bull.	By whom bred.
1856, May 22, roan, B.C.	(Steer)	Wildman, 14008	Mr. Linton

PREMIUM COW,

Roan, calved June 10, 1852,

Bred by and the property of Mr. J. F. P. Phillips, Broomborough; got by Weathercock (9815), dam (Jannette) by Duke of Wellington (8004), g. d. by Albert (2950), gr. g. d. by Newton (2367), — by Grey Robin (8117).

1856, Feb. 24, red, B.C.	Dartmouth	Bates, 12452	Mr. Phillips

PRIDE,

Roan, calved September 6, 1852,

Bred by Earl Ducie, Tortworth Court, the property of Colonel Towneley, Towneley Park; got by Fourth Duke of York (10167), dam (Princess Fairfax) by Lord A. Fairfax (4249), g. d. (Princess Royal) by Thick Hock (6601), gr. g. d. (Barmpton Rose) by Expectation (1988), — by Belzoni (1709), — by Comus (1861), — by Denton (198).

1856, roan, C.C.	Placid	Prince Duke, 13507	Mr. Grenfell

PRIDE,

Light roan, of 1851, Vol. xi., p. 638,

Bred by and the property of The Earl of Zetland, Aske Hall; got by Allan-a-Dale (9887), dam (Conceit) by Lycurgus (7180), &c.

1855, March 3, white, B.C.		Field Marshal, 12875	Earl of Zetland
1856, Feb. 20, ri. ro, C.C.		do.	do.

PRIDE,

Roan, calved in 1853,

Bred by and the property of Mr. J. Gamble, Thorpe; got by The Saxon (12215), dam (Prudence) by Orontes (4623), g. d. (Zeal) by Roman (2561), gr. g. d. (Roguery) by Mercury (2301), — (Pageant) by Monarch (2324), — by St. Albans (2584), — by Jupiter (342), — by Sir Oliver (605), — by Trunnell (659), — by Favourite (252), — by Favourite (252), — by Dalton Duke (188), — by R. Alcock's Bull (19), — by Smith's Bull (608), — by Jolly's Bull (337).

1855, red and white, C.C.		The Saxon, 12215	Mr. Gamble
1856, roan, B.C.	(Steer)	Nechos, 13376	do.

PRIDE OF KILDARE,

Roan, calved in April, 1852,

Bred by Mr. J. J. Turner, Newtown Villa; got by Velvet Jacket (10998), dam (Grandiflora) by General (9146), g. d. (Young Prize) by Narcissus (4540), gr. g. d. (Old Prize) by Prince Paul (4827), — (Beauty) by Planet (1325), — by Magnet (392).

Produce in		Name, &c.	By what Bull.	By whom bred.
1856, Dec 17,	B.C.	The Welcome Guest	Mavrocordato, 13272	Mr. Ellison

PRIESTESS,

Roan, calved June 14, 1853,

Bred by and the property of Mr. R. Dudding, Panton; got by Leonidas (10414), dam (Priscilla) by Earl Stanhope (5966), g. d. (Perpetua) by Master Charley (7215), gr. g. d. by Plenipo (4724), — by A-la-Mode (725), — by Childers (1824), — by Wellington (5619), — by Panton Major (6274), — by Waddingworth (668).

1856, April, red,	C.C.	Princess Royal	Lemnos, 13146	Mr. Dudding

PRIM,

Roan, of 1850, Vol. xi., p. 639,

Bred by and the property of Mr. Barnes, Westland; got by Hamlet (8126), dam (Pauline) by Prince of Northumberland (4826), &c.

1855, July 28, roan,	C.C.	Frude	Hopewell, 10332	Mr. Barnes

PRIM,

Roan, calved in 1852,

Bred by Mr. W. Brigham, the property Mr. J. Brigham, Slingsby; got by Duke of Leeds (9045), dam by Son of Corinthian (3486), g. d. by Marlboro' (4373), gr. g. d. by Pickwick (4697), — by Newtonian (2368).

1854, Nov., roan,	B.C.	(Steer)	Ferdinand	Mr. Brigham
1856, March, roan,	B.C.	Malton	Daybreak	do.

PRIMROSE,

Red and white, of 1849, Vol. xi., p. 639,

Bred by and the property of Mr. J. Ashburner, Scales; got by Echo (8019), dam (Moss Rose) by Retriever (9546), &c.

1855, Feb. 17, roan,	C.C.	Rose Mary	Matchem, 14937	Mr. Ashburner
1856, Mar. 15, roan,	B.C.	Canrobert	Senator, 15254	do.

PRIMROSE,

Roan, of 1849, Vol. xi., p. 640,

Bred by and the property of Mr. Barnes, Westland; got by Hamlet (8126), dam (Pauline) by Prince of Northumberland (4826), &c.

1855, June 26, white,	C.C.	Bloom	Hopewell, 10332	Mr. Barnes
1856, May 11, roan,	B.C.	Hopeful	do.	do.

PRIMROSE,

Roan, calved March 6, 1851,

Bred by Mr. J. Bowstead, Beck Bank, the property of Mr. S. Armstrong, Enniscorthy; got by Abraham Parker (9856), dam (Peony) by Ernest (5987), g. d. (Passion Flower) by Melbourne (4448), gr. g. d. (Passion) by Newton (2367), — by Reformer (2502).

Produce in	Name, &c.	By what Bull.	By whom bred.
1856, June 26, white, C.C.		Gn. Cavaignac, 11517	Mrs. Milward

PRIMROSE,

Roan, of 1848, Vols. x. and xi., pp. 530, 640,

Bred by and the property of Mr. R. S. Bruere, Braithwaite Hall; got by Gainford (7029), dam (Kate) by Chance (3329), &c.

1855, Mar. 10, white, C.C.	Sweet Cicely	Silkey Laddie, 10947	Mr. Bruere
1856, May 8, roan, B.C.	Mayfly	Sylvan King, 13819	do.

PRIMROSE,

Red, of 1849, Vol. x., p. 530,

Bred by Mr. T. Chrisp, Hawkhill, the property of Mr. Marr; got by Collingwood (8964), dam (Princess) by Regent (2517), &c.

1854, July 13, roan, C.C.	Passion Flower	Refiner, 10695	Mr. Chrisp
1856, April 15, red, C.C.	Geranium	Mainfred, 11767	do.

PRIMROSE,

Roan, calved April 20, 1852,

Bred by and the property of Mr. W. Coppinger, Barry's Court; got by Rollo 2nd (13618), dam (Gilliflower) by President (8407), g. d. (Dame Blanche) by Hymen (6088), gr. g. d. (Carnation) by Marton Comet (4409), — (Doris) by Cyrus (3538), — by Bedford Jun. (1701), — by Northern Light (1281), — by Snowdrop (614), — by a son of Kitt (2179).

1855, Sept. 27, roan, B.C.	(dead)	Australian, 12414	Mr. Coppinger

PRIMROSE,

Roan, calved March 1, 1853,

Bred by and the property of Mr. A. Cruickshank, Sittyton; got by Bushranger (11228), dam (Cowslip) by Prince Edward Fairfax (9506), g. d. (Lavender) by Premier (6308), gr. g. d. (Cornucopia) by Sovereign (7539), — by Favourite (6997), — by Saturn (5089), — bred by Mr. Rennie, Phantassie.

1855, May 12, roan, B.C.	Lord Belgrave	Lord Wiseton, 13256	Mr. Cruickshank
1856, May 7, roan, B.C.	Paymaster	Lord Bathurst, 12967	do.

PRIMROSE,

Roan, calved March 9, 1850,

Bred by Mr. T. W. Foster, Clapham, the property of Mr. J. Stewart, Clapham; got by Lord Malcolm (10456), dam (Jenny Lind) by Agitator (6707), g. d. (Young Nancy Dawson) by Sir Montague (5169), gr. g. d. (Nancy Dawson) by Brutus (1752), — (Vestris) by Cato (1794), — by a son of Wellington (679), — bred by Mr. Robertson, Lady Kirk.

1856, Sept. 19, roan, C.C.	La Creevy 3rd	D. of Well'ton, 12776	Mr. Stewart

PRIMROSE,

Red, of 1851, Vol. xi., p. 640,

Bred by Mr. T. Garne, Broadmoor, the property of Mr. G. Garne, Churchill Heath; got by Lord George (9314), dam (Portrait) by Lord John (4259), &c.

Produce in		Name, &c.	By what Bull.	By whom bred.
1855, red and white,	B.C.	Palmerston	Uncle Tom, 13912	Mr. Garne
1856, red and white,	C.C.	Young Primrose	Bashaw, 12449	do.

PRIMROSE,

Roan, calved January 2, 1852,

Bred by Mr. Hall, Neasdon, the property of Mr. Simpson, Pinner Park; got by Count (10079), dam (Agnes 2nd) by Robin Hood, g. d. (A-la-Mode) by Young Newton, gr. g. d. by Neptune, — bred by Mr. Timm, of Newbottle.

1856, August, roan,	C.C	Sedate	Friar John, 12905	Mr. Hall
Sedate, sold to Sir A. Rothschild, Aston Clinton, Bucks.				

PRIMROSE,

White, calved April 9, 1855,

Bred by Mr. R. Lawson, the property of Mr. T. Lawson, Stapleton Grange; got by Diamond (12697), dam (Mary Jane) by Lansdowne (9277), g. d. (Flora) by Traveller (6617), gr. g. d. (Dido) by Charles (3343), — (Cora) by Commodore (5874), — by Cupid (5900), — by Parson (1306), — by St. John (572), — by Pope (514), — by Chilton (136).

1856, Sept. 23, roan,	C.C.	Jane	Omar Pacha, 15022	Mr. Lawson

PRIMROSE,

Roan, calved March 22, 1849,

Bred by and the property of Mr. Leadley, Easingwold; got by Van Tromp (9774), dam (Happiness) by Prince Albert (4791), g. d. (Moss Rose) by Red Rover (2495), gr. g. d. by Romulus (1403), — by Freeman (1062), — by Emperor (1013).

1856, Sept. 17, white,	C.C.	White Rose	Sir Roger, 13746	Mr. Leadley

PRIMROSE,

Roan, calved April 6, 1853,

Bred by Mr. R. Maxwell, Islanmore, the property of Mr. Neil Macdonald, Steyle Park; got by Young Buckingham (11220), dam (Pearl) by King Ben (7494), g. d. (Plum) by Zenith (5702), gr. g. d. by Wiseton (2848), — by Nelson (2355).

1856, May 20, white,	B.C.	Watt	Falstaff, 14529	Mr. Maxwell

PRIMROSE,

Roan, calved May 20, 1846,

Bred by Mr. C. Strickland, Loughglyn House, the property of Mr. C. L. Ellison, Loughglyn ; got by Pilot (4709), dam (Laura) by Christopher (1829), g. d. (Beauty) by Lionel (1171), gr. g. d. by William (696), — by Lawnsleeves (365), — by Son of Favourite (252).

Produce in	Name, &c.	By what Bull.	By whom bred.
1849, Oct. 28, roan, B.C	Herod	Royalist, 15202	Mr. Ellison
1850, Oct. 31, white, C.C	Fancy	Young Cupid	do.
1852, Feb. 4, roan, C.C.	Posy	Western Star, 13992	do.
1853, Feb. 6, r. & w., C.C.	Gaudy	Trumpeter, 10978	do.
1854, Feb. 4, r. & w., C.C.	Beauty	Valiant, 10989	do.
1855, Feb. 5, roan, B.C.	Master Frederick	Frederick, 12898	do.
1856, Jan. 20, white, B.C.	Inheritor	D. of Westm'd, 12780	do.

PRINCESS,

White, of 1845, Vols. x. and xi., pp. 532, 641,

Bred by Mr. J. Beetham, West Harlsey, the property of Mr. Sanday, Holmepierrepont; got by Noble (4578), dam (Peeress) by Agricola (1614), &c.

1855, June 19, white, C.C.	Prudence	Harbinger, 10297	Mr. Sanday
1856, Oct. 13, white, B.C.		Vatican, 12260	do.

PRINCESS,

Roan, of 1841, Vols. vi. and x., pp. 516, 532,

Bred by Mr. T. Chrisp, Hawkhill, the property of Mr. Hetherington, Brampton ; got by Regent (2517), dam (Queen of Trumps) by Brougham (1746), &c.

1854, March 24, red, C.C.	Minnie	Mainfred, 11767	Mr. Chrisp
1855, Mar. 23, white, C.C.	Purity	Refiner, 10695	do.

Purity, the property of Mr. J. G. Ware, Camperdown, Geelong.

PRINCESS,

Roan, calved November 12, 1853,

Bred by and the property of Mr. W. Coppinger, Barry's Court ; got by Rollo 2nd (13618), dam (Prima Donna) by President (8407), g. d. (Princess) by Prince Albert (4791), gr. g. d. (Princess Royal) by Marcus (2262), — (Sylvia) by Luck's-all (2230), — by Romulus (1403), — by Juniper (1144), — by Snowdrop (614), — by White Comet (1582), — by Cattley's Grey Bull (1798).

1856, Aug. 28, white, C.C.	Purity	Australian, 12414	Mr. Coppinger

PRINCESS,

White, calved in 1853,

Bred by Mr. Dickinson, Magdalen Hall, the property of Mr. C. P. Leslie, M.P., Glasslough ; got by Gold Dust (11536), dam (Young Lucy) by Nimrod (7279), g. d. (Lucy) by Regent (2517), gr. g. d. by Dinning's Bull (973), — by Young Lancaster (361), — by Comet (155).

1856, July 20, ri. rn., C.C.	Rose of Tullyree	Defender, 12687	Mr. Leslie

PRINCESS 4TH,

Rich roan, calved April 27, 1853,

Bred by Mr. W. Ellison, Sizergh Castle, the property of Captain R. Gunter, The Grange; got by The Baronet (10918), dam (Princess 3rd) by Burgundy (7861), g. d. (Princess) by Prince Albert (4801), gr. g. d. (Pandora) by Chancellor (1809), — (Princess) by Lunesdale (2233), — by Grandson of Venus, — by Barmpton (54), — by Comet (155), — by Washington (674), — by a son of Cupid (177).

Produce in	Name, &c.	By what Bull.	By whom bred.
1856, Dec. 8, white, C.C.	Princess Royal	6th D. of Oxf., 12765	Capt. Gunter

PRINCESS,

White, of 1849, Vol. xi., p. 642,

Bred by and the property of Mr. T. Garne, Broadmoor; got by Fitz-Hardinge (8073), dam by Raffler (7391), &c.

1855, roan, C.C.	Necklace	Uncle Tom, 13912	Mr. Garne
1856, roan, C.C.	Novel	Bashaw, 12449	do.

PRINCESS,

Red and white, calved December 29, 1846,

Bred by Mr. Knowles, Tinsley, the property of Mr. J. Hall, Kiveton Park; got by General Washington (6036), dam (Buttercup 2nd) by General Washington (6036), g. d. (Buttercup) by Second Duke of Northumberland (3646), gr. g. d. (Young Blossom) by Crusader (934), — (Blossom) by Honest John (1116), — by Middleton (1235).

1854, Mar. 27, r. & w., B.C.	Prime Minister	Will Watch, 12307	Mr. Hall
1855, April 12, roan, B.C	Pelissier	do.	do.

PRINCESS 2ND,

Roan, calved January 25, 1849,

Bred by Mr. Knowles, Tinsley, the property of Mr. J. Hall, Kiveton Park; got by Duke of Lincoln (7993), dam (Buttercup 2nd) by General Washington (6036), g. d. (Buttercup) by Second Duke of Northumberland (3646), &c.—See Princess.

1856, Feb. 2, roan, B.C.	(Steer)	Will Watch, 12307	Mr. Hall

PRINCESS,

Red, calved April 10, 1854,

Bred by and the property of Mr. T. Lamb, Hay Carr House; got by Balmoral (12430), dam (Harriet) by Hector, g. d. (Constance) by Brennus (9986), gr. g. d. (Wild Planet) by Melbourne (4448), — by Spearman (5288), — by Young Magog (2247).

1856, Sept. 3, r. & w., C.C.	Gazelle	Constantine, 14318	Mr. Lamb

PRINCESS 2ND,

Roan, calved in January, 1848,

Bred by Mr. J. Stephenson, Wolviston, the property of Mr. A. Stevens, Genesee, U. S. A.; got by General Sale (8099), dam (Duchess) by Fourth Duke of Northumberland (3649), g. d. (Rosette) by Belvedere (1706), gr. g. d. (Red Rose) by Waterloo (2816), — (Moss Rose) by Baron (58), — by Phenomenon (491), — by Favourite (252), — by Favourite (252), — by Favourite (252), — by Hubback (319), — by Mr. Snowdon's Bull (612), — by Mr. Masterman's Bull (422), — by Mr. Harrison's Bull (669).

Produce in		Name, &c.	By what Bull.	By whom bred.
1850, Sept. 3, roan,	C.C.	(dead)	3rd D. of Cam'ge, 5941	Mr. Stevens
1852, Jan. 7, red,	B.C.	Lord Berwick	do.	do.
1852, Dec. 21, red,	C.C.	Princess 6th	L V. Tempest, 10469	do.
1854, Feb. 23, red,	C C.	Princess 7th	do.	do.
1855, Oct. 27, roan,	B.C.	Earl of Leicester	3rd D. of Cam'ge, 5941	do.
1856, Nov. 2, roan,	B.C.	Earl of Carlisle	Earl Vane, 14483	do.

PRINCESS 3RD,

Roan, calved in January, 1848,

Bred by Mr. J. Stephenson, Wolviston, the property of Mr. A. Stevens, Genesee, U. S. A.; got by Napier (6238), dam (Rose Ann) by Bellerophon (3119), g. d. (Rosette) by Belvedere (1706), &c.—See Princess 2nd.

1851, Dec. 30, red,	B.C.	Earl of Derby	3rd D. of Cam'ge, 5941	Mr. Stevens
1852, Dec. 17, red,	B.C.	Earl Spencer	do.	do.
1853, Dec. 24, red,	B.C.	Earl Ducie	Wolviston	do.
1854, Nov. 19, roan,	C.C.	Princess 8th	3rd D. of Cam'ge, 5941	do.
1855, Dec. 14, r. & w.,	C.C.	Princess 10th	do.	do.
1856, Dec. 27, roan,	C.C.	Princess 14th	Earl Vane, 14483	do.

PRINCESS 4TH,

Roan, calved in 1847,

Bred by Mr. J. Stephenson, Wolviston, the property of Mr. A. Stevens, Genesee, U. S. A.; got by Napier (6238), dam (Primrose) by Napier (6238), g. d. (Rose Ann) by Bellerophon (3119), gr. g. d. (Rosette) by Belvedere (1706), &c.—See Princess 2nd.

1852, Dec 5, roan,	C.C.	Princess 5th	3rd D. of Cam'ge, 5941	Mr. Stevens
1853, Nov. 26, red,	C C.	Princess 12th	Wolviston	do.
1855, Nov. 27, roan,	B.C.	Lord Moreton	3rd D. of Cam'ge, 5941	do.

PRINCESS,

Roan, of 1851, Vol. xi., p. 643,

Bred by Mr. J. Timm, Farnboro' Grange, the property of Mr. Whitehead, Boltonsboro'; got by Albinus (9879), dam (Fairy) by Pioneer (4711), &c.

1855, Aug. 18, r. & w.,	C.C.	Norna	Neptune, 11847	Mr. Timm
1856, Aug 4, r. & w.,	B C.	(Steer)	do.	do.

Norna, the property of Mr. Hewer, Sevenhampton, Highworth.

PRINCESS,

Roan, calved March 6, 1852,

Bred by Mr. R. Welsted, Ballywalter, the property of Mr. A. R. Anderson, Mount Corbett; got by Emperor (10198), dam (Duchess) by Albert 3rd (6725), g. d. (Wee Pet) by Valentine (5540), gr. g. d. (Cherry) by Roderick (2554), — by Governor (1077), — by Son of Wellington (680).

Produce in	Name, &c.	By what Bull.	By whom bred.
1856, Jan. 18, roan, C.C.	Princess 2nd	Prince Ernest, 13509	Mr. Anderson

PRINCESS,

Roan, of 1846, Vol. ix., p. 528,

Bred by and the property of Mr. Wilkinson, Lenton; got by Will Honeycomb (5660), dam (Queen of Trumps) by Matchem 3rd (4420), &c.

1855, April 12, roan, C.C.	Princess Royal	Wonderful, 14022	Mr. Wilkinson

PRINCESS,

Red, calved in August, 1852,

Bred by and the property of Mr. Wilkinson, Whittonstall; got by Alfred (11101), dam by Bachelor (1666), g. d. by President (4752), gr. g. d. by Short Legs (5124), — by Ajax (723), — by Leopold (2199), — by Sir Harry (5155), — by Surly (1489).

1855, June 10, roan, C.C.	(dead)	Gipsey King, 11532	Mr. Wilkinson
1856, July 6, roan, C.C.	Gipsey Queen	do.	do.

PRINCESS ALICE,

Roan, of 1848, Vols. x. and xi., pp. 534, 644,

Bred by and the property of Mr. T. W. Bramston, M.P., The Skreens; got by Essex Hero (9096), dam (Duchess) by Duke of Marlboro' (3645), &c.

1855, May 24, dk. rn., B.C.	Duke of Cambridge	Martin, 11793	Mr. Bramston
1856, Oct. 5, lt. roan, C.C	Pr. Mary of Cam'ge	Captain, 14228	do.

PRINCESS ALICE,

Roan, calved in April, 1853,

Bred by Mr. J. C. Grant Duff, Eden, the property of Mr. T. R. B. Cartwright, Aynhoe; got by Filbert (11473), dam (Manganese) by Brampton (8900), g. d. (Metal) by Lord Warden (7167), gr. g. d. (Titania) by Orontes (4623), — (Zinc) by Guardian (3947), — by Mercury (2301), — by Monarch (2324), — by St. Albans (2584), — by Jupiter (342), — by Sir Oliver (605), — by Trunnell (659), — by Favourite (252), — by Favourite (252), — by Dalton Duke (188), — by R. Alcock's Bull (19), — by Smith's Bull (608), — by Jolly's Bull (337).

1855, Oct. 13, roan, C.C.	Usurpation	Usurper, 13929	Mr. Cartwright

Usurpation, sold to Mr. T. Atherton, Chapel House, Speke, near Liverpool.

PRINCESS ALICE,

Red, calved in April, 1851,

Bred by Mr. Scurfield, Hurworth, the property of the Earl of Zetland, Aske Hall; got by Third Duke of York (10166), dam (Princess) by Prince Albert (4780), g. d. (Lady Durham) by Rutland (5040), gr. g. d. by Waterloo (2816).

Produce in	Name, &c.	By what Bull.	By whom bred.
1856, Aug. 20, r. & w., C.C.		Field Marshal, 12875	Earl of Zetland

PRINCESS CATHERINE,

Roan, calved in October, 1848,

Bred by Mr. W. T. Longbourne, Blackmore, the property of Mr. C. Barnard, Harlow; got by Sir William, dam (Queen Catherine) by Crotch (6914), g. d. (Queen of Trumps) by Nimrod (2371), gr. g. d. (Fair Helen) by Young Albion (15), — (Miss Foote) by Pilot (496), — by Agamemnon (9), — by Marshal Beresford (415), — by Lame Bull (359), — by Suworrow (636), — by Son of Twin Brother to Ben (88), — by Twin Brother to Ben (660).

1855, May, red,	C.C.	Cinderella	Durham, 12793	Mr. Barnard
1856, April, r. & w.,	C.C.	Cowslip	Nelson, 14989	do.

PRINCESS CHARLOTTE,

Red and white, calved in 1852,

Bred by Mr. T. Garne, Broadmoor, the property of Mr. G. Garne, Churchill Heath; got by Colchicum (8963), dam (Phillis) by Fitz-Hardinge (8073), g. d. (Princess Royal) by Elevator (6969), gr. g. d. by Raffler (7391), — by Fairfax 2nd (8050), — Old Pretty Face.

1855, red and white,	C.C.	Princess Royal	Dundas, 12791	Mr. Garne
1856, red and white,	C.C.	Princess Alice	Bashaw, 12449	do.

PRINCESS ELIZABETH,

Roan, calved December 16, 1853,

Bred by and the property of Mr. R. Booth, Warlaby; got by Crown Prince (10087), dam (Molly) by Buckingham (3239), g. d. (Bushy Molly or Motty) by Rufus (5032), gr. g. d. (Mary) by Rockingham (2551), — by a Bull of Lord Feversham's.

1856, Dec. 15, roan,	C.C.	Queen of the Isles	Windsor, 14013	Mr. Booth

PRINCESS ELIZABETH,

Roan, of 1852, Vol. xi., p. 645,

Bred by and the property of Mr. A. Cruickshank, Sittyton; got by Report (10704), dam (Princess Royal) by Prince Edward Fairfax (9506), &c.

1855, Oct. 25, white,	C.C.	Camilla	Matadore, 11800	Mr. Cruickshank

PRINCESS OF DENMARK,

Red, calved June 27, 1853,

Bred by the Rev. F. Thursby, Abington Rectory, the property of Mr. W. W. Slye, West Haddon Lodge; got by Horatio (10335), dam (Lily Dawson) by Essex Lad (8039), g. d. (Sea Nymph) by Stratton (5336), gr. g. d. (Phœbe) by Spectator (2688), — by Sir Roger-de-Coverley (5187), — by Albion (1619), — by a son of Favourite (252).

Produce in		Name, &c.	By what Bull.	By whom bred.
1855, June 13, roan,	C.C.	Princess Charlotte	Yg. Pompey, 13480	Mr. Slye
1856, July 5, roan,	B.C.	The Prince	Sultan, 15357	do.

PRINCESS ROYAL,

Roan, of 1850, Vol. xi., p. 646,

Bred by the Rev. T. Cator, Skelbrook Park, the property of Mr. Parkinson, Ley Fields; got by Selim (6454), dam (Fair Maid of Athens) by Sir Thomas Fairfax (5196), &c.

1856, Mar. 12, roan,	C.C.	Princess Louisa	May Duke, 13319	Rev. T. Cator

Princess Louisa, sold to Mr. Brodie, for Australia.

PRINCESS ROYAL 2ND,

Roan, calved March 19, 1853,

Bred by and the property of Mr. Cattley, Brandsby; got by De Grey (11346), dam (Princess Royal) by Prince Alfred (10638), g. d. (Queen Victoria) by Prince of Wales (6346), gr. g. d. (Lady) by Cyrus (3538), — (White Rose) by Bedford Junior (1701), — by Romulus (1403), — by Isaac (1129), — by Northern Light (1281), — by White Comet (1582), — by Cattley's Grey Bull (1798).

1855, Sept. 30, r. & w.,	B.C.	Royal Duke	3rd D. of Athol, 12734	Mr. Cattley

PRINCESS ROYAL 2ND,

Roan, of 1852, Vol. xi., p. 647,

Bred by Mr. Stowell, Favourdale, the property of Mr. R. Emmerson, Eryholme; got by Baron Sockburn (12445), dam (Princess Royal) by Tomboy (9750), &c.

1855, Oct. 4, red,	C.C.	Fanny	Gainford 5th, 12913	Mr. Emmerson

PRINCESS ROYAL,

Roan, calved April 26, 1852,

Bred by and the property of Mr. S. Wiley, Brandsby; got by Prince Royal (8428), dam (The Lady of Gilling) by The Lord of Gilling (6587), g. d. (Venilia) by Buckingham (3239), gr. g. d. (Vesper) by Snowball (2651), — by a son of Fairfax (1023), — by Cecil (120).

1855, July 15, red ro,	B.C.	Prince William	The Knight, 13863	Mr. Wiley

PRINCETTA,

Roan, calved March 8, 1852,

Bred by Mr. W. Sanday, Holmepierrepont; got by The Laird (12204), dam (Princess) by Noble (4578), g. d. (Peeress) by Agricola (1614), gr. g. d. (Premium) by Sir Charles (593), — by Sir Dimple (594), — by St. Albans (1412), — by Layton (366), — by Charge's Grey Bull (872), — by Brown's Red Bull (97).

Produce in		Name, &c.	By what Bull.	By whom bred.
1855, Oct. 15, roan,	B.C.	Pierrepont	Vatican, 12260	Mr. Hodgkinson

PRISCILLA,

White, calved July 24, 1848,

Bred by Mr. E. Crouch, Lidlington; got by a son of Harleston (9186), dam (White Flower) by Boughton End (9982), g. d. by a son of Bedford (9946), gr. g. d. by Bedford (9946).

1851, Feb. 4, roan,	C.C.	Pretty 1st	She'y Cobbler, 10808	Mr. Crouch
1852, Feb. 11, roan,	B.C.	(Steer)	do.	do.
1853, Jan. 21, roan,	B.C.	(Steer)	do.	do.
1853, Dec. 23, roan,	C.C.	Pretty 2nd	do.	do.
1855, Jan. 3, white,	B.C.	(Steer)	do.	do.
1855, Dec. 3, red,	C.C.	Pretty 3rd	Flimnap, 12886	do.
1856, Nov. 9, white,	C.C.	Pretty 4th	Charles	do.

PRISCILLA,

Roan, of 1851, Vol. xi., p. 648,

Bred by Mr. J. H. Downs, Grays, the property of Mr. J. T. Tipling, Boston Spa; got by Paul Pry (10598), dam (Princess Royal) by Sir Thomas Fairfax (5196), &c.

1855, Aug. 27, roan,	B.C.	Napoleon	Baron Warlaby, 7813	Mr. Stead
1856, Oct. 4, roan,	C C.	Eugenie	Royal Tom, 15205	Mr. Tipling

Eugenie, sold to Mr. Lavercock, Swinefleet, Goole.

PRIVET,

Rich roan, calved March 12, 1852,

Bred by and the property of Mr. A. Geekie, Baldowrie; got by Chilton (11279), dam (Moss Rose) by Eden (3690), g. d. by Maximus (2284), gr. g. d. by Broken Horn (3224), — by Magician (1184), — by Layton (2192).

1856, Jan. 30, roan,	B.C.		Orinoco, 13425	Mr Geekie

PRIZEFLOWER,

Roan, calved in 1853,

Bred by and the property of Mr. J. Robinson, Clifton Pastures; got by Third Duke of Oxford (9047), dam (Janetta 3rd) by Sheldon (8557), g. d. (Janetta 2nd) by Belleville (6778), gr. g. d. (Janetta) by Homer (2134), — (Jessica) by Gainford (2044), — by Lowther (4283), — bred by Mr. Atkinson.

1856, Oct. 2, roan,	B.C.	Paganini	Aaron Smith, 12331	Mr. Robinson

PROSPERITY,

Roan, of 1850, Vol. xi., p. 649,

Bred by Mr. H. Ambler, Watkinson Hall; the property of Mr. G. Bland, Coleby Hall; got by Captain Edwards (8929), dam (Panic) by Almacks (7779), &c.

Produce in	Name, &c.	By what Bull.	By whom bred.
1855, July 23, r. & w., C.C.	Tcherneyia	Bridegroom, 11203	Mr. Fawkes
1856, Aug. 10, roan, B.C.	Marmion	Sir W. Scott, 13753	Mr. Bland
Tcherneyia, sold to Mr. T. Milner, Middledale Kilham, Driffield.			

PUFFIN,

Roan, calved November 10, 1850,

Bred by and the property of Mr. W. Miles, M.P., Leigh Court; got by Latimer (9280), dam (Mermaid) by Marmion (9369), g. d. (Mermaid) by Strelly (5339), gr. g. d. by Dishley (3593), — by Snowball (610), — by a son of Warrior (673), — by a son of Chilton (136), — by a son of North Star (459).

1854, April 28, white, C.C.	Puffin 2nd	Berrington, 14161	Mr. Miles
1856, Mar. 12, white, C.C.		Bladrid, 14165	do.

PURITY,

Red and white, calved February 22, 1852,

Bred by Mr. B. B. Colvin, Pishobury, the property of Mr. C. Barnard, Harlow; got by Agamemnon (9866), dam (Priscilla) by Royal Prince (5024), g. d. (Peeress) by Alderman (2976), gr. g. d. by Waterloo (2816), — by Young Wynyard (2859), — by a son of Simon (590), — by Styford (103).

1856, Nov. 5, r. & w., C.C.	Princess	Durham, 12793	Mr. Barnard

PURITY,

White, of 1851, Vol. xi., p. 651,

Bred by Mr. J. Douglas, Athelstaneford, the property of Mr. R. Campion, Oldtown; got by Crusade (7938), dam (Crocus) by Daniel (5907), &c.

1855, Jan. 5, white, C.C.	Minyette	Prince Arthur, 13501	Mr. R. Campion

PURITY,

Red and white, calved in 1850,

Bred by Mr. J. Gardiner, Kinkell, the property of Viscount Strathallan, Strathallan Castle; got by Young Roger (15175), dam (Mysie) by Casham (14248), g. d. (White Duchess) by Carlos (1788), gr. g. d. (Picture) by Sultan (1485), — (Fleur-de-lis) by Albion (731), — by Diomed (974), — by Barmpton (54), — by Wellington (679), — by Sultan (631), — by a son of Punch (531), — by Hubback (319), — by Dalton Duke (188).

1853, March 2, roan, C.C.	Violet	Bar'by Rudge, 11142	Visct. Strathallan
1854, Feb. 28, r. & w., C C	Heather Bell	do.	do.
1855, Feb. 13, r. & w., B.C.	Hercules	do.	do.
1856, Jan. 27, r. & w., C.C.	Pearl	do.	do.

PURITY,

White, of 1845, Vols. x. and xi., pp. 538, 651,

Bred by Messrs. W. and J. Wells, Boothferry; got by Laxon (8216), dam (Young Zulma) by Pam (4643), &c.

Produce in	Name, &c.	By what Bull.	By whom bred.
1855, Nov. 14, red ro ,C.C.	Purity 2nd	Lord Mayor, 10460	Mr. J. Wells

QUASH,

Red, calved May 16, 1849,

Bred by and the property of the Marquis of Exeter, Burghley Park; got by Royal Buck (10750), dam (Quince) by Prince of Wales (6345), g. d. (Oxalis) by Pyramus (4853), gr. g. d. (Turnip) by Woodville (2856), — (Titania) by Emperor (1014), — by Meteor (1226).

1853, Oct. 14, roan, B.C.	(dead)	Snowball, 13759	Marquis of Exeter
1855, March 30, red, C.C.	Water Melon	Mas. Thankful, 10514	do.
1856, Mar. 6, r. & w., C.C.		Francisco, 12893	do.

QUEEN,

Red, calved in 1852,

Bred by Mr. Greader, Donnington, the property of Mr. E. Holland, M.P., Dumbleton Hall; got by Mr. Rich's Bull, dam (Lucretia) by Albert (2949), g. d. (Lily) by Young Major (6177), gr. g. d. (Blanch) by Son of Favourite (5400), — (Gay Lass) by Commodore (3445), — by Barmpton Major (3092), — by Alpha (3004), — by a son of Captain (3271), — by Captain (108).

1855, Dec. 15, red, C.C.	Princess	Jason	Mr. Holland

QUEEN,

Red, calved February 27, 1852,

Bred by Mr. S. Orr, Coleraine, the property of Mr. Lee Norman, Corbollis; got by Druid (10140), dam (Red Rose) by Lorimer (6152), g. d. (Neswick) by Algernon (1631), gr. g. d. (Strawberry) by Pirate (2430), — (Red Rose) by Pioneer (1321), — by Candour (107), — by Cardinal (111), — by Lawnsleeves (365), — by C. Colling's White Bull (150).

1855, June 8, roan, C.C.	(dead)	Grand Vizier, 12971	Mr. Lee Norman
1856, May 7, B.C.	(Steer)	Reliance, 13586	do.

QUEEN BEE,

Bred by Mr. R. Archbold, Davidstown, the property of Mr. F. Booth, Miltown Grange; got by The Lord of the Valley (10467), dam (Queen Bee) by Booth (11195), g. d. (Queen of Trumps) by Ganthorpe (2049), gr. g. d. (Mayflower) by Marlbro' (1189), — (Tulip) by Regent (546), — by North Star (459), — by R. Colling's White Bull (151).

1853, October, C.C.	Honeysuckle	Tyrant	Mr. Archbold

QUEEN BEE,

Roan, calved January 3, 1852,

Bred by Mr. Birchall, Preston, the property of Mr. Eastwood, Towneley; got by Duke of Lancaster (10929), dam (Batwing) by Ribblesdale (7422), g. d. (Beeswing) by Lord Adolphus Fairfax (4249), gr. g. d. (Bessy) by Thick Hock (6601), — (Barmpton Rose) by Expectation (1988), — by Belzoni (1709), — by Comus (1861), — by Denton (198).

Produce in	Name, &c.	By what Bull.	By whom bred.
1855, July 21, roan, C.C.	Roan Queen	Roan Duke, 8486	Mr. Bate
1856, May 26, r. & w., B.C.	Harlequin	Hamlet, 8126	do.

Roan Queen, the property of Mr. Eastwood, Towneley.

QUEEN BESS,

Roan, of 1851, Vol. xi., p. 654,

Bred by and the property of Messrs. J. and J. Gaitskell, Hall Santon; got by Usurper (12251), dam (Queen) by Ingleby (8167), &c.

1855, Oct. 26, red. C.C.	Queen Mab	Balco 2nd, 11130	Messrs. Gaitskell

QUEEN BESS,

Roan, calved in 1852,

Bred by and the property of Mr. J. Robinson, Clifton Pastures; got by Third Duke of Oxford (9047), dam (Queen Anne) by Freeman (10244), g. d. (Queen of Beauty) by Hamlet (8128), gr. g. d. (Princess) by Short Tail (2621), — (Snowdrop) by Emperor (1974), — by Young Lancaster (361), — by St. Albans (2584), — by Lawnsleeves (365).

1854, June 6, roan, C.C.	Queen of Summer	Cardinal, 11246	Mr. Robinson
1855, May 7, roan, C.C.	Queen of the May	Aaron Smith, 12331	do.
1856, March 4, roan, B.C.	Kingfisher	do.	do.

QUEEN FLOWER,

Roan, calved April 4, 1854,

Bred by Mr. Torr, Aylesby Manor, the property of H.I.M. The Emperor of the French; got by Vanguard (10994), dam (The Flower) by Baron Warlaby (7813), g. d. (Flora of Farnsfield) by Londesboro' (6142), gr. g. d. (Formosa) by Rinaldo (4949), — by Sir Thomas (2636), — by Sir Alexander (519), — by Marske (418), — by North Star (459), — by Wellington (680), — by Favourite (252).

1856, Oct. 10, roan, B.C.	(Steer)	Rifleman, 13596	Mr. Torr

QUEEN KATHERINE,

Roan, calved October 11, 1849,

Bred by Mr. Hutton, Gate Burton; got by Sylvan (10907), dam (Mrs. Siddons) by Pontifex (8400), g. d. (Tragedy) by Zenith (5702), gr. g. d. by William (2840), — by Wiseton (2848), — by Alabaster (1616), — by Son of Esk (1019), — by Regent (1366), — by Wellesley (1571), — by Viscount (666), — by McGeorge (1183).

1853, April 27, red, C.C.	Queen Elizabeth	Ld. Chancellor, 10435	Mr. Hutton
1855, July 7, r. & w., B.C.	Macbeth	Monarch, 13347	do.

Queen Elizabeth, sold to Earl Radnor, Coleshill, Berkshire.

QUEEN MAB,

White, calved April 30, 1853,

Bred by and the property of Mr. J. Christy, Fort Union; got by Desmond (10112), dam (Eva) by Shotley 2nd (7494), g. d. (Actress) by Magnum Bonum, gr. g. d. (Sylph) by Robin, — by Regent (544), — by Cecil (120), — by Midas (435), — by Meteor (431), — by Petrarch (488), — by Alexander (20), — by Traveller (655), — by a son of Bolingbroke (86).

Produce in		Name, &c.	By what Bull.	By whom bred.
1856, May, roan,	B.C.	Hopeful	Lord Spencer, 13251	Mr. Christy

QUEEN MARY,

Red, calved February 1, 1851,

Bred by and the property of Mr. C. Lyall, Kincraig; got by Baronet (10919), dam (Jenny Lind) by The Pacha (7612), g. d. (White Rose) by Mahomed (6170), gr. g. d. (Mary Anne) by Sillery (5131), — (Miss Gibson) by Carleton (843), — by Diamond (205), — by Diamond (205).

1854, January 2,	C.C.	Myrtle	E. of Lincoln, 11408	Mr. Lyall
1855, May 31,	C.C.	Queen of Beauty	Exchange, 12847	do.

QUEEN OF BEAUTY,

Roan, of 1848, Vol. xi., p. 654,

Bred by and the property of Mr. J. Christy, Fort Union; got by Shotley 2nd (7494), dam (Daisy) by Old Bull (8368), &c.

1855, Mar. 17, roan,	B.C.	(dead)	Jasper, 11609	Mr. Christy
1856, Mar. 13, roan,	C.C.	Qn. of Beauty 2nd	D. of Beauford, 11377	do.

QUEEN OF DENMARK,

Red and white, calved August 16, 1850,

Bred by and the property of the R. A. College, Cirencester; got by Nundi (9453), dam (Rosaline) by Alfred (2988), g. d. by Stanhope (5315), gr. g. d. by Harlsey (2091), — bred by Mr. Rowlandson, Newton.

1854, Jan. 27, r. & w.,	C.C.	Pss. of Denmark	Harold, 10299	R. A. College
1856, Feb. 10, r. & w.,	B.C.	Democrat	Combat, 12617	do.

QUEEN OF HEARTS,

Roan, calved February 25, 1852,

Bred by the Rev. T. Cator, Skelbrook Park, the property of Mr. J. Peel, Knowlmere Manor; got by Norfolk (9442), dam (Helena) by Rex (6385), g. d. (Blanche 2nd) by Norfolk (2377), gr. g. d. (Blanche) by Belvedere (1706), — (Lupin) by Belvedere (1706), — by Lancaster (360), — by Petrarch (488), — by Major (397), — by Chapman's Son of Punch (122), — by Grandson of Punch (213), — by Checks (132), — by Grimston's Bull (282), — by Mr. J. Coates's Bull (148).

1856, Feb. 23, roan,	C.C	Lady Feversham	May Duke, 13319	Rev. T. Cator

Lady Feversham, the property of the Duke of Devonshire, Holker Hall.

QUEEN OF HEARTS 2ND,

Red, of 1849, Vol. x., p. 540,

Bred by and the property of Mr. A. Longmore, Rettie; got by Seafield (9616), dam (Queen of Hearts) by Jacob, &c.

Produce in	Name, &c.	By what Bull.	By whom bred.
1855, June 6, r. & w., C.C.	Hilda	E. of Aberdeen, 12800	Mr. Longmore

QUEEN OF SCOTLAND,

Red, calved March 9, 1853,

Bred by and the property of Mr. A. Cruickshank, Sittyton; got by Matadore (11800), dam (Edith Fairfax) by Sir Thomas Fairfax (5196), g. d. by Billy (3151), gr. g. d. (Jessie) by Sovereign (7539), — (Rose) by Satellite (1420), — by Baronet (60), — by Cleveland (144), — by Symmetry (641).

1855, April 11, roan, C.C.	Orange Blossom	Dr. Buck'ham, 14405	Mr. Cruickshank
1856, April 13, roan, C.C.	Princess Mary	The Baron, 13833	do.

QUEEN OF SPAIN,

Roan, calved August 19, 1853,

Bred by the Rev. F. Thursby, Abington Rectory, the property of Mr. E. Clarke, Lillingstone; got by Trojan (12238), dam (Infanta) by Captain Shaftoe (6833), g. d. (Iniquity) by Wizard (6688), gr. g. d. (Edith) by Roman (2561), — by William (2840), — by Blyth Comet (85).

1856, Oct. 18, roan, C.C.	Queen Bess	Upstart, 15441	Mr. Clarke

QUEEN OF SUMMER,

Roan, calved June 21, 1854,

Bred by Mr. J. Robinson, Clifton Pastures, the property of Mr. E. Hales, North Frith; got by Cardinal (11246), dam (Queen Bess) by 3rd Duke of Oxford (9047), g. d. (Queen Anne) by Freeman (10244), gr. g. d. (Queen of Beauty) by Hamlet (8128), — (Princess) by Short Tail (2621), — by Emperor (1974), — by Young Lancaster (361), — by St. Albans (2584), — by Lawnsleeves (365).

1856, Nov. 15, red, C.C.	Queen of Autumn	Highthorn, 13028	Mr. Hales

QUEEN OF THE ISLES,

Red, of 1847, vol. x., p. 540,

Bred by Mr. Collins, Danthorpe; got by Artizan (8844), dam (Fanny Elssler) by Sliding Scale (9669), &c.

1856, August, roan, C.C.	Q. of the Isles 2nd	Pollux, 11914	Mr. Collins
Queen of the Isles 2nd, sold to Mr. J. Dickins, Leckonfield Park.			

QUEEN OF THE MEADOW,

Roan, calved August 8, 1852,

Bred by Mrs. Gage, Bellarena, the property of Sir F. W. Heygate, Bart., Bellarena; got by Deception (7957), dam (Charlotte) by Selim (6450), g. d. (Rebecca) by Rex (6385), gr. g. d. (Fair Maid of Athens) by Sir Thomas Fairfax (5196), — (Medora) by Ambo (1636), — by Memnon (2295), — by Pilot (496), — by Agamemnon (9), — by Mr. Burrell's Bull, of Burdon.

Produce in	Name, &c.	By what Bull.	By whom bred.
1855, April 4, lt. ro., C.C.	Princess	Nimrod, 13388	Sir F. Heygate
1856, Oct. 29, lt. ro., B.C.	Prince	do.	do.

QUEEN OF TRUMPS 2ND,

Red and white, calved in 1852,

Bred by Mr. J. M. Hopper, Newham Grange, the property of Mr. D. Nesham, Haughton-le-Skerne; got by Master Belleville (11795), dam (Queen of Trumps) by Belleville (6778), g. d. (Zenobia) by Ernest (3735), gr. g. d. (Dido) by Marton (4002), — (Caroline) by Uptaker (5534), — by Wonderful (700), — by Mars (413), — by Trunnell (659), — by George (273), — by Dash (191).

1855, May 3, roan, C.C.	Jenny Lind	Belleville, 6778, or S'dford 2nd, 13668	Mr. Hopper
1856, Mar. 14, r. & w., C.C.	Cecilia	Cecil, 12571	Mr. Nesham

QUEEN OF TRUMPS,

Red, of 1842, Vols. vii. and ix., pp. 514, 534,

Bred by Messrs. J. and R. Patterson, Hall Beck; got by Plumpton (2440), dam (Red Rose) by Muncaster (6232), &c.

1851, March, red & w., C.C.	(dead)	Howard, 9224	Messrs. Patterson
1852, Dec. 3, ri. roan, C.C.	Princess Royal	do.	do.
1854, March, ri. roan, B.C.	(slaughtered)	Broughton, 9995	do.
1855, July 24, red, C.C.	Princess Alice	Harkaway, 12998	do.
1856, Feb. 2, roan, B.C.	(slaughtered)	Lord Raglan, 14847	do.

QUEEN'S BIRTHDAY,

Red, calved May 24, 1853,

Bred by and the property of Mr. A. Cruickshank, Sittyton; got by Filbert(11473), dam (Jenny Lind) by Duke of Richmond (7996), g. d. (Brawith Bud) by Sir Walter (2639), gr. g. d. by Jerry (4097), — by Roseberry (567), — by Roseberry (567), — by Constellation (163), — by Hastings (293), — by Hastings (293), — by Leopold (372).

1856, March 20, red, C.C.	(dead)	The Baron, 13833	Mr. Cruickshank

QUINCE,

White, calved in 1849,

Bred by Mr. Wood, the property of Mr. C. Webster, Uxbridge; got by Beckett, dam (Queen of the Vale) by Hurricane (4061), g. d. by Eclipse (3684), gr. g. d. by Milton (8315), — by Young Comet (3436), — by Macgregor (2235).

Produce in	Name, &c.	By what Bull.	By whom bred.
1852, Aug. 1, white, B.C.	(Steer)	Quixote, 11966	Mr. Webster
1853, Sept. 22, roan, B.C.	Clarke's Bull	do.	do.
1854, Sept 26, white, B.C.	(Steer)	do.	do.
1855, Sept. 18, white, C.C.	Rosaline	do.	do.
1856, Aug. 19, white, C.C.	Rosetta	Golden Horn, 14626	do.

QUIVER,

Roan, calved March 17, 1852,

Bred by and the property of Mr. Peckett, Carlton Hunthwaite; got by Albonian (12363), dam (Tabs) by Cleveland Lad (3407), g. d. (Hecate) by Sligo (5210), gr. g. d. (Old Lady) by Emperor (1013), — by Bilsdale (72), — by Mr. Darvill's Bull, — by Windsor (698), — by Cupid (177).

1855, Oct. 13, roan, B.C.	(Steer)	Yorkshireman, 15525	Mr. Peckett
1856, Dec. 25, roan, C.C.	Flight	do.	do.

QUIZ,

Roan, calved April 4, 1851,

Bred by and the property of Mr. C. Webster, Uxbridge; got by Idas, dam (Queen of the Vale) by Hurricane (4061), g. d. by Eclipse (3684), &c.—See Quince.

1854, March 13, white, C.C.	(dead)	Ranskill	Mr. Webster
1855, Dec. 2, white, C C.	Rachel	Taurus	do.
1856, Nov. 10, red, C.C.	Ruth	Ranskill	do.

RACHEL,

White, calved July 12, 1850,

Bred by and the property of H.R.H. the Prince Consort; got by Goldsmith (10277), dam (Matchless) by Fitz-Hardinge (8073), g. d. (Myrtle) by Harold (8131), gr. g. d. (Verbena) by Cedric (3311), — by Nimrod (4571), — by Crispin (174), — by Meteor (431), — by Meteor (431).

1855 Mar 29, white, C.C.	Myrtle	L. Foppington, 10437	The Prince Consort

RACHEL 2ND,

Roan, calved May 28, 1852,

Bred by and the property of Mr. J. Emmerson, Over Dinsdale; got by Master Belleville (11795), dam (Strawberry) by Edward (6963), g. d. (Rachel) by Noble (4579), gr. g. d. by Corelli (3485), — by Wauldby (2818), — by Wellington (5620), — bought at Major Rudd's sale.

1856, March 1, red, C.C.	Strawberry	Red Duke, 13571	Mr. Emmerson

YOUNG RACHEL,

Roan, of 1850, Vol. xi., p. 655,

Bred by and the property of Mr. R. Emmerson, Eryholme; got by Frederick (9136), dam (Rachel) by Albert 2nd (6724), &c.

Produce in	Name, &c.	By what Bull.	By whom bred.
1855, Dec. 30, r. & w., C.C.	Rachel 2nd	The Marquis, 13303	Mr. Emmerson

RACHEL,

Roan, calved September 21, 1854,

Bred by and the property of Mr. B. Harrison, Newbiggin; got by Baron (12439), dam (Zephyr) by Milo (10532), g. d. (Barmpton) by Burdon, gr. g. d. (Victoria) by Antonio (3019), — (Jessy) by Bertram (3146), — by Pancake (2407).

1856, Sept. 13, red, C.C.	Eba	Sir Thomas, 13749	Mr. Harrison

RACHEL,

Roan, of 1851, Vol. xi., p. 655,

Bred by Mr. W. Mitchell, Cleasby, the property of Mr. B. Harrison, Newbiggin; got by Bernardo (8885), dam (Miss Lonsdale) by Lonsdale (9305), &c.

1855, Aug. 20, roan, C.C.	Lucy	Sir Thomas, 13749	Mr. Harrison

RACHEL,

Roan, of 1848, Vols. x. and xi., pp. 542, 656,

Bred by Mr. A. Morison, Mountblairy House; got by Hamlet (8127), dam (Ruby) by Guy Faux (7062), &c.

1855, Jan. 21, white, C.C.	White Rose	Somerset, 10858	Mr. Morison
1856, Feb. 27, r. & w., B.C.	Remus	Jemmy, 11611	do.

YOUNG RACHEL,

Calved April 4, 1846,

Bred by and the property of Mr. J. Outhwaite, Bainesse; got by Warrior (6660), dam (Rachel) by Bob (3181), g. d. (Red Rose) by Roland (2556), gr. g. d. (Rose) by Carpenter (14247), — by Mr. Jacques' Bull, of Easby (2156).

1854, Jan. 12, white, C.C.	White Rachel	Herbert	Mr. Outhwaite
1856, Jan. 29, red, C.C.	Red Rachel	Highflyer, 11576	do.

RACHEL,

Roan, calved December 17, 1852,

Bred by and the property of Mr. J. Radcliffe, Brandsby; got by De Grey (11346), dam (Rarity) by Prince of Wales (6348), g. d. (Raspberry) by Octavius (4605), gr. g. d. (White Rose) by Cyrus (3538), — by Bedford Junior (1701), — by Remus (2524), — by Baronet (775), — by Snowdrop (614), — by White Comet (1582).

1855. Oct. 10, red, C.C.	Ruby	3rd D. of Athol, 12734	Mr Radcliffe

RAILWAY,

Roan, of 1845, Vols. ix. and x., pp. 536, 543,

Bred by Mr. C. Barnett, Stratton Park, the property of Mr. Ivens, Lutterworth; got by South Star (7538), dam (Verbena) by Van Amburgh (5543), &c.

Produce in	Name, &c.	By what Bull.	By whom bred.
1856, Dec. 22, roan, C.C.	Railway Queen	Victor, 13952	Mr. Ivens

RARITY,

Roan, of 1850, Vol. xi., p. 656,

Bred by Mr. Abbey, Wellingboro' Grange, the property of Mr. D. C. Marjoribanks, Bushey Hall; got by Preston (8408), dam (Railway) by South Star (7538), &c.

1855, Oct. 7, white, C.C.	Ratafia	King Arthur, 13110	Mr. S. Marjorb'ks
Ratafia, sold to Mr. Tracy, Kent.			

RARITY,

Roan, calved March 16, 1852,

Bred by Mr. Knight, Norton Hall, the property of Mr. J. C. Adkins, Milcote; got by Daylight (11339), dam (Ruby) by Lord Shaftoe (9327), g. d. (Beauty) by Little John (4232), gr. g. d. (Polhymnia) by Bagdad (3075), — (Hermione) by Young Norman (4584), — by Tory (10968), — by Pioneer (1321), — by Defender (194), — by Candour (107), — by Wynyard (703), — by Favourite (252), — by Punch (531).

1855, April 6, roan, B.C.	(Steer)	Garrick	Mr. Adkins
1856, March 15, roan, C.C.	Romp	Londonderry, 13169	do.

RASPBERRY,

Roan, of 1843, Vols. viii., ix., x., and xi., pp. 481, 537, 543, 657,

Bred by the Rev. J. L. Sutton, Kettering, the property of H.R.H. The Prince Consort; got by Robin Hood (8492), dam (Ruby) by Duncan (1942), &c.

1855, Feb. 12, roan, C.C.	Blossom	L. Foppington, 10437	The Prince Consort
1856, Mar. 17, r. & w., B.C.	Frogmore	Prince Alfred, 13494	do.

REBECCA,

Roan, of 1845, Vols. ix., x., and xi., pp. 538, 544, 657,

Bred by the Rev. T. Cator, Skelbrook Park; got by Rex (6385), dam (Fair Maid of Athens) by Sir Thomas Fairfax (5196), &c.

1856, April 18, lt. ro., C.C.	Sweaborg	Baltic, 12431	Rev. T. Cator
Sweaborg. sold to Messrs. C. Smith and Co., Hillhead, Ardersier, N.B.			

REBECCA,

Roan, of 1851, Vol. xi., p. 657,

Bred by and the property of Mr. A. Morison, Mountblairy House; got by Somerset (10858), dam (Rachel) by Hamlet (8127), &c.

1855, Jan. 24, white, C.C.	Rosebud	Jemmy, 11611	Mr. Morison
1856, June 22, roan, B.C.	Robert	do.	do.

REBECCA 2ND,

Red and white, calved March 20, 1854,

Bred by and the property of Mr. R. Stratton, Broad Hinton; got by Ilion (13059), dam (Rebecca) by Duke of Gloucester (10153), g. d. (Esther) by Hero of the West (8150), gr. g. d. (Modish) by Kenilworth (7118), — (Madam) by Lottery (4280), — by Phœnix (6290).

Produce in	Name, &c.	By what Bull.	By whom bred.
1856, May 28, r. & w., B.C.	Rienzi	Hickory, 14706	Mr. Stratton

RED BRILLIANT,

Red, calved February 25, 1846,

Bred by and the property of Mr. M. S. Stewart, Southwick; got by Baron of Ravensworth (7811), dam (Brilliant) by Sir Thomas (5194), g. d. (Peril) by Noble Henry (2374), gr. g. d. by Abraham (2905), — by Mustachios (4527), — by Simon (5134), — by Young George (3885), — by George (276).

1855, Feb. 10, roan, C.C.	Diamond	Heir at Law, 13005	Mr. Stewart
1856, May 10, roan, B.C.		do.	do.
Diamond, sold to Mr. T. Atherton, Chapel House, Speke, near Liverpool.			

RED BRITANNIA,

Red, of 1848, Vol. xi., p. 658,

Bred by Mr. R. Holmes, Moycashel, the property of Mr. Kearney, Milltown House; got by Comus (12625), dam by Sir John Sinclair (5165), &c.

1855, Oct. 10, roan, C.C.	Roan Britannia	Monk, 11824	Mr. Kearney
Roan Britannia, the property of Mr. Topham, Welford.			

RED CRUMMY,

Red and white, calved in 1852,

Bred by Mr. P. S. Punnett, Chart Sutton, the property of Viscount Emlyn, M.P., Golden Grove; got by Murton (13359), dam (Crummy) by Cotherstone (6902), g. d. (Crummy) by Locksley (4240), gr. g. d. (Crummy) by Stanhope (5315), — (Crummy) by Prince (4772).

1856, March, red, C.C.	Canny	High'd Laddie, 13026	Mr. Punnett

RED DUCHESS 6TH,

Red, calved November 20, 1853,

Bred by Mr. H. Ambler, Watkinson Hall, the property of Mr. Peacock, Haddockstones; got by Crusade (7938), dam (Red Duchess 4th) by Harbinger (9183), g. d. (Red Duchess) by Bachelor (1666), gr. g. d. (Duchess) by Wellington (683), — (Bright Eyes) by Admiral (4), — by Sir Harry (1444), — by Colonel (152), — by Grandson of Hubback (319), — by Son of Hubback (319).

1856, April 20, red, C.C.	(dead)	Lord Points, 13219	Mr. Peacock

RED DUCHESS 3RD,

Red, of 1850, Vol. xi., p. 658,

Bred by and the property of Messrs. Atkinson, Peepy; got by Young Peer (13462), dam (Caroline 3rd) by Duke of St. Albans (8001), &c.

Produce in	Name, &c.	By what Bull.	By whom bred.
1855, May 5, red ro., B.C.	Dandelion	Abra'm Parker, 9856	Messrs. Atkinson
1856, April 3, red ro., C.C.	Countess	do.	do.

RED DUCHESS 4TH,

Red, calved May 12, 1853,

Bred by Messrs. Atkinson, Peepy, the property of Mr. Tod, Elphinstone Tower; got by Bumper (10005), dam (Red Duchess 3rd) by Young Peer (13462), g. d. (Caroline 3rd) by Duke of St Albans (8001), gr. g. d. (Caroline) by Tyne (7653), — (Caroline) by Wolsington (2852), — by Brandon (3206), — by Young Sovereign, — by Lonsdale (379), — by Irishman (329).

1856, Jan. 6, ri. ro., B.C.	Young Bumper	Abr'm Parker, 9856	Messrs. Atkinson

RED DUCHESS 5TH,

Roan, calved June 14, 1854,

Bred by Messrs. Atkinson, Peepy, the property of Mr. J. Currie, Halkerston; got by Abraham Parker (9856), dam (Red Duchess 3rd) by Young Peer (13462), g. d. (Caroline 3rd) by Duke of St. Albans (8001), &c.—See Red Duchess 4th.

1856, Oct. 21, r. & w., C.C.	Catherine	Colonel, 14297	Mr. Currie

RED DUCHESS 5TH,

Red, of 1851, Vol. xi., p. 659,

Bred by Mr. Field, Pyrgo Park, the property of Mr. B. B. Colvin, Pishobury; got by Tortworth (10966), dam (Red Duchess 4th) by Harbinger (9183), &c.

1855, Nov. 13, roan, C.C.	My Lady	Durham, 12793	Mr. Colvin

RED EYES,

Red, calved November 25, 1852,

Bred by and the property of Mr. A. L. Maynard, Marton-le-Moor; got by Duke of Richmond (7996), dam (Wild Eyes 23rd) by Second Cleveland Lad (3408), g. d. (Wild Eyes 9th) by Duke of Northumberland (1940), gr. g. d. (Wild Eyes 3rd) by Belvedere (1706), — (Wild Eyes) by Emperor (1975), — by Wonderful (700), — by Cleveland (145), — by Butterfly (104), — by Hollon's Bull (313), — by Mowbray's Bull Bull (2342), — by Masterman's Bull (422), — descended from M. Dobinson's stock.

1856, Dec., roan, B.C.	(dead)	Oxford Duke, 15036	Mr. Maynard

RED HELEN,

Red, calved in 1847,

Bred by Mr. J. E. Troutbeck, Blencowe; got by St. Thomas (10777), dam (Helen) by Chorister (3378), g. d. (Red Helen) by Wellington (2824), gr. g. d. (Helen) by Marmion (406), — (Helen) by St. Albans (1412).

Produce in		Name, &c.	By what Bull.	By whom bred.
1850, Feb. 22, red,	B.C	The Giaour	Sir Harry, 10819	Mr. R. Jefferson
1851, Sept. 24, red,	C.C.	Sweet Helen	Lindsey, 10423	do.
1852, Aug. 24, red,	B.C.	British Flag	Union Jack, 8726	do.
1853, Dec. 10, roan,	C.C.	Miss Helen	Gn. Cavaignac, 11517	do.
1856, April 19, roan,	C.C.	Our Helen	do.	do.

RED HELEN,

Red and white, calved in 1848,

Bred by Mr. J. E. Troutbeck, Blencowe, the property of Mr. J. Unthank, Netherscales; got by St. Thomas (10777), dam (Lame Helen) by Wallace (5586), g. d. (Helen) by Marmion (406), gr. g. d. (Helen) by St. Albans (1412).

1855, Oct., red & w.,	B.C.	Lowther	North Star, 15009	Mr Unthank
1856, Sept. 29, r. & w,	C.C.	Fair Helen	Massa Pasha, 14915	do.

RED PRINCESS,

Red, calved April 16, 1852,

Bred by and the property of Mr. T. Simson, Blainslie,; got by Leader (11674), dam (Princess) by Duke of Richmond (14453), g. d. (Lady Vesper) by Young Hector (2104), gr. g. d. by Sir Charles (1440), — by Sir Roland (1455), — by Son of Phenomenon (491), — by Irishman (329).

1854, Mar. 1,	C.C.	(dead)	Tweedside, 12246	Mr. Simson
	C.C.	(dead)		
1855, June 22, roan,	C.C.	Roan Princess	do.	do.
1856, May 26, red,	C.C.	Red Rose	Zetland, 14048	do.

RED ROSE,

Red, calved in 1852,

Bred by Sir S. Crompton, Bart., Manor House, the property of Mr. W. Wilkinson, Skipton; got by Viscount (9786), dam (Marie) by Maunby (7223), g. d. by Lot (2223), gr. g. d. by Mark (2266), — by Meteor (431).

1854, Sept. 2, red,	C.C.	Rosy Face	Sw. William, 12164	Mr. Grundy
1855, July 10, roan,	C.C.	(slaughtered)	Gulliver, 11529	do.
1856, Aug. 16, red,	B C.	Rob Roy	Horatio, 10335	do.

RED ROSE,

Red, calved in July, 1852,

Bred by and the property of Mr. J. Angus, Bearl; got by Benedict (7828), dam by Brilliant (7851), g. d. by Young Hector (7074), gr. g. d. by Wallace (5588), — descended from C. Colling's Son of Hubback (319).

1855, June, roan,	C.C.	Moss Rose	Freeman, 14574	Mr. Angus
1856, May, red & w.,	B.C.	(Steer)	do.	do.

RED ROSE,

Red, of 1851, Vol. xi., p. 660,

Bred by and the property of Mr. R. Booth, Warlaby; got by Harbinger (10297), dam (Medora) by Buckingham (3239), &c.

Produce in		Name, &c.	By what Bull.	By whom bred.
1855, Oct. 6, roan,	C.C.	Queen Mab	Crown Prince, 10087	Mr. Booth
1856, Aug 30, red,	B.C.	Lord of the Valley	do.	do.

RED ROSE 6TH,

Roan, calved April 29, 1850,

Bred by and the property of Mr. W. Bowstead, Hackthorpe Hall; got by Gainford 2nd (10255), dam (Red Rose 5th) by Emperor (9084), g. d. (Red Rose) by Sir Thomas Newton (6495), gr. g. d. (Hackthorpe) by General (3867).

1853, May 14, roan,	C.C.	Red Rose 7th	Precedent, 11918	Mr. Bowstead
1854, May 29, red,	B.C.	Royal Oak	do.	do.
1855, April 13, roan,	C.C.	Red Rose 8th	do.	do.

RED ROSE 7TH,

Roan, calved May 14, 1853,

Bred by and the property of Mr. W. Bowstead, Hackthorpe Hall; got by Precedent (11918), dam (Red Rose 6th) by Gainford 2nd (10255), g. d. (Red Rose 5th) by Emperor (9084), &c.—See Red Rose 6th.

1856, April 24, red,	B.C.	The Squire	Gen. Haynau, 11520	Mr. Bowstead

RED ROSE,

Red, of 1852, Vol. xi., p. 660,

Bred by and the property of Mr. T. W. Bramston, M.P., The Skreens; got by Essex Hero (9096), dam (Jenny Lind) by Pantaloon (9466), &c.

1855, Aug. 1, red,	C.C.	Ruby	Orestes, 15027	Mr. Bramston
1856, Aug. 16, r. & w.	C.C.	Velvet	do.	do.

RED ROSE,

Red, of 1850, Vol. xi., p. 661,

Bred by and the property of Mr. J. Clark, Aldborough, got by Earl of Scarboro' (9064), dam by The Old Red Bull, &c.

1855, Dec. 8, red ro.,	C C.	Rosebud	Prince Arthur, 13497	Mr. Clark
1856, Dec 18, red ro.,	B.C.	Prince Alfred	do.	do.

RED ROSE,

Red Roan, calved October 1, 1852,

Bred by and the property of Mr. Crawley, Stockwood Park; got by Rufus (10761), dam (Lady Rose) by John of Weathamstead (7113), g. d. (Judy) by Bachelor (1669), gr. g. d. (Jannetta) by Napoleon (2349), — (Sweetbriar) by Columella (904), — by Shakespeare (1429), — by Blyth Comet (85), — by Neswick (1266), — by Favourite (1033).

1856, Nov. 20, white,	C.C.		British Prince, 14197	Mr. Crawley

RED ROSE,

Red, calved May 27, 1850,

Bred by and the property of Mr. J. Dent, Neasham Hall; got by Belted Will (6780), dam by Earl Stanhope (5966), g. d. by Buckingham (3239), gr. g. d. by Antonio (3019),—by Rob Roy (557),—by Wellington (678).

Produce in		Name, &c.	By what Bull.	By whom bred.
1854, Feb. 12, roan,	C.C.	Duchess	Magistrate, 10487	Mr. Dent
1855, Aug. 12, roan,	C.C.	Merrylass	Horton Boy, 13050	do.
1856, Nov. 2, roan,	B.C.	Sir Colin	Lord Bellville, 14804	do.

RED ROSE 2ND,

Red and white, of 1850, Vol. xi., p. 661,

Bred by Mr. W. Ellison, Sizergh Castle, the property of Mr. Maude, Milnthorpe; got by Prince Ernest (13508), dam (Red Rose) by Prince Albert (4801), &c.

1856, Dec. 29, roan,	C.C.	Rosebud	6th D of Oxf'd, 12765	Mr. Maude

RED ROSE,

Red, calved in 1850,

Bred by and the property of Mrs. Frank, Stearsby; got by a son of White Prince (7721), dam (Moss Rose) by Baronet (3099), g. d. (Red Rose) by Milo (2313), gr. g. d. by Magog (2246).

1853, roan,	B.C.		Matchless, 14938	Mrs. Frank
1854, roan,	C.C.		Gen. Picton, 11945	do.
1855, red and white,	B.C.	Red Rover	Earl de Grey, 12795	do.
1856, red and white,	B.C.	(Steer)	do.	do.

RED ROSE,

Red, of 1850, Vol. xi., p. 661,

Bred by and the property of Mr. B. Harrison, Newbiggin; got by Zealot (11073), dam (Miss Flora) by Milo (10532), &c.

1855, roan,	C.C.	(dead)	Hero, 13017	Mr. Harrison
1856, Oct. 28, red,	C.C.	Topsey	Sir Thomas, 13749	do.

RED ROSE,

Red, calved October 17, 1852,

Bred by Mr. C. S. Lindsell, Biggleswade, the property of Mr. J. Clayden, Littlebury; got by Horatio (10335), dam (Maria) by Third Duke of Northumberland (3647), g. d. (Modesty) by Velocipede (5552), gr. g. d. (Crocus) by Sir Thomas (2636), — by Marske (418), — by Comet (155), — by Tom (652), — by Favourite (252), — by Hutton's Bull (322), — by Barningham (56).

1856, May 6, red ro.,	C.C.	Miriam	Snowball, 15309	Mr. Clayden

RED ROSE,

Red, calved February 17, 1853,

Bred by and the property of Mr. W. Linton, Sheriff Hutton; got by De Grey (11346), dam (Carmine) by General Fairfax (11519), g. d. (Hebe) by Liberator (7140), gr. g. d. (Hannah) by Matchem (4422), — (Sowerby) by Red Rover (4904), or Rockingham (2551), — by Whisker (1579), — by Pilot (496).

Produce in		Name, &c.	By what Bull.	By whom bred.
1855, Oct. 8, red,	C C.	Dss. of Orleans	Wildman, 14008	Mr. Linton
1856, Sept. 28, red,	B.C.	Aurora	3rd D. of Athol, 12734	do.

RED ROSE,

Red, calved June 2, 1853,

Bred by and the property of Mr. J. Nutter, Churchfield; got by Major (11769), dam (Miss Boatswain) by Boatswain (8895), g. d. (Miss Clapham) by Marmion (4382), gr. g. d. by Son of Norfolk (2377).

1856, April 26, red,	C.C.	Red Rose 2nd	Major Tunstal, 14886	Mr. Nutter

RED ROSE,

Red, calved in 1850,

Bred by and the property of Mr. Stephenson, Fourstones; got by Anick (12399), dam (Bloomer) by Bloomsbury (3172), g. d. (Miss Coates) by a son of Miracle (2320), gr. g. d. by Exmouth (3747), — by Wellington (2824), — from the Stock of Mr. Coates, Esp Hill.

1855, May, red,	C.C.	Red Rose 2nd	Voltigeur, 13964	Mr. Stephenson

RED ROSE,

Red, of 1841, Vols. vii., ix., and x., pp. 521, 542, 551,

Bred by Mr. C. Stokes, Kingston; got by Zealot (2865), dam by Young Spectator (8619), &c.

1852, April 23, roan,	C.C.	Rosy	Preston, 8408	Mr. Abbey
1853, Sept. 8, red,	C C.	Rosina	Lawgiver, 10409	do.
1853, Sept. 8, r &w.,	B.C.	Ringleader	Lawgiver, 10409	do.

RED ROSE,

Red, calved May 23, 1853,

Bred by and the property of Mr. R. Stratton, Broad Hinton; got by Waterloo (11025), dam (Buttercup) by The Red Duke (8694), g. d. (Rosanne) by Hero of the West (8150), gr. g. d. (Young Moss Rose) by Lottery (4280), — (Moss Rose) by Phœnix (6290).

1856, Jan., roan,	B.C.	(dead)	Hickory, 14706	Mr. Stratton

RED ROSE,

Red, calved in April, 1854,

Bred by and the property of Mr. R. Thornton, Stapleton; got by Lord Raine (13248), dam (Red Strawberry) by Sailor (9592), g. d. (Raspberry) by Young Baronet (6766), gr. g. d. (Strawberry) by Belvedere 2nd (3127), — by Bellerophon (3119), — by Kitt (2179).

1856, Dec., roan,	C.C.	Rosebud	Constable, 12633	Mr. Thornton

RED ROSE,

Red, calved January 2, 1849,

Bred by Mr. Unthank, Netherscales, the property of Mr. J. M. Richardson, Hutton; got by Skelton (9667), dam (Autumn Rose) by Rubini (9586), g. d. by a Son of Wharton (2833), gr. g. d. by Gainford (2044).

Produce in		Name, &c.	By what Bull.	By whom bred.
1853, Jan. 24, red,	C.C.	Rosebud	King Athol, 11634	Mr. Unthank
1854, Jan. 7, roan,	B.C.	Lord John	Valiant, 12253	do.
1855, March 3, red,	B.C.	Eclipse	Omer Pacha, 13413	Mr. Richardson
1856, April 1, red,	C.C.	Moss Rose	Gen. Haynau, 11520	do.

RED ROSE,

Red, calved in February, 1850,

Bred by Mr. R. Willan, Up Hall, the property of Mr. W. Key, Casterton Hall; got by Orphan Boy (10586), dam (Bright Eyes) by Henry Charleville (9208), g. d. (Dairy Maid) by Major (4344), gr. g. d. (Palm Flower) by a Bull of Colonel Cradock's.

1854, Jan. 29, red,	C.C.	Rosebud	Pilot, 13473	Mr. Willan
1855, March 1, red,	B.C.	Redan	Wonderful, 15519	do.
1856, March 18, red,	C.C.	Nelly Bly	Pr. Minister, 13488	Mr. Key

RED STAR,

Red, calved February 20, 1852,

Bred by and the property of Mr. R. Stratton, Broad Hinton; got by Duke of Gloucester (10153), dam (Star) by Hero of the West (8150), g. d. (Star) by Corporal (6899), gr. g. d. (Star) by Kenilworth (7118).

1856, Jan. 19, roan,	B.C.		Nottingham, 15014	Mr. Stratton

REMNANT,

Red, calved in 1852,

Bred by Messrs. Angus, Broomley; got by Benedict (7828), dam by Brilliant (7851), g. d. by Speculation (8621), gr. g. d. by Young Hastings (3988), — by Wallace (5588), — by Ivanhoe (1130), — by Leopold (2199), — by Hector (2103), — by Sir Harry (5155), — by Surly (2715), — by Burrell's Bull (3248).

1854, red,	B.C.	(Steer)	Cripple	Messrs. Angus
1855, red,	B.C.	(Steer)	Duke of Tyne, 12773	do.
1856, red,	B.C.	(Steer)	do.	do.

REMNANT,

Red and white, of 1849, Vol. x., p. 551,

Bred by Mr. J. Gulland, Newton of Wemyss; got by The Beau (10920), dam (Luna) by Lilyson (6131), &c.

1855, June 24, r. & w.,	B.C.	Emperor	2nd Twin, 13906	Mr. Beveridge
1856, June 26, r. & w.,	C.C.	Flora	do.	do.

RENNET,

White, of 1848, Vols. x. and xi., pp. 552, 664,

Bred by Mr. H. Combe, Cobham Park, the property of Mr. Torr, Aylesby Manor; got by Fanatic (8054), dam (Rosebud) by Auld Robin Gray (6753), &c.

Produce in		Name, &c.	By what Bull.	By whom bred.
1855, Aug. 8, roan,	B.C.	Ringleader	Vanguard, 10994	Mr. Torr
1856, Oct. 5, white,	C.C.	Riby Rose	do.	do.

REPEALER,

Roan, of 1847, Vols. x. and xi., pp. 552, 664,

Bred by Mr. J. Watson, Wauldby, the property of Mr. J. Wells, Boothferry House; got by Navigator (8341), dam (Rachel) by Ronald (5005), &c.

1855, March 5, roan,	C.C.	Erin	Lord Mayor, 10460	Mr. Wells
1856, May 31, white,	C.C.	Emerald	Napoleon 2nd, 14938	do.

RHODA,

Roan, calved May 12, 1854,

Bred by and the property of Mr. J. Weightman, Calverton; got by The Duke (12195), dam by The Duke (6941), g. d. by Frank (7020), gr. g. d. by Will Honeycomb (5660).

1856, July 30, red,	C.C.	Ada	Lord Raglan, 13232	Mr. Weightman

RHODE,

Red and white, calved in 1846,

Bred by Mr. D. J. Niblett, Haresfield Court; got by Dædalus (3539), dam (Rhene) by Chilo (1825), g. d. (Rhea) by Nero (1265), gr. g. d. (Raspberry) by Harold Junior (1096), — (Strawberry) by Adonis (1612), — by Son of Phenomenon (491), — by Punch (531).

1849, May, roan,	C.C.	Roxana	Actæon, 14059	Mr. Niblett
1851, March 31, red,	C.C.		Clarendon, 10356	do.
1852, March 9, red,	C.C.		do.	do.

RHODIA,

Roan, of 1848, Vol. x., p. 553,

Bred by Mr. H. Tempest, Newland Park, the property of Mr. Allen, Longcroft's Hall; got by Buchan Hero (3238), dam (Regina) by Rex (6385), &c.

1855 June 21, red,	C.C.	Ruby	Omer Pacha, 13421	Mr. Tempest

RINGDOVE,

Roan, calved December 10, 1852,

Bred by and the property of Mr. J. Timm, Farnborough Grange; got by Oliver Twist (11872), dam (Rocket) by Fanatic (8054), g. d. (Roseleaf) by the Earl of Durham (5965), gr. g. d. (White Rosalind) by Pedestrian (7321), — by Edrom (1956), — by Scipio (1421), — by Hector (1104), — by Midas (435), — by Marquis (407), — by Chilton (136), — by Ben (70).

1855, Oct. 16, roan,	C.C.	Titania	Kalafat, 13101	Mr. Timm
1856, Oct. 12, roan,	C.C.	Phyllis	do.	do.

RINGLET,

Roan, calved September 10, 1853,

Bred by Colonel Towneley, Towneley Park, the property of Mr. Douglas, Athelstaneford; got by Frederick (11489), dam (Pearley) by Royal Buck (10750), g. d. (Manille) by Brigadier (7849), gr. g. d. (Pearl) by Leonard (4210), — (Bracelet) by Priam (2452), — by Pilot (496), — by Remus (550), — by Blucher (82), — by Albion (14), — by Shakespeare (582), — by Easby (232).

Produce in	Name, &c.	By what Bull.	By whom bred.
1855, Aug. 26, roan, C.C.	Pearlette	Falcon, 12855	Col. Towneley
1856, July 2, roan, C.C.	B. of Lammermoor	Musician, 13362	Mr. Douglas
Pearlette, sold to Mr. Thorne, Thornedale, New York, U. S. A.			

RINGLET,

Roan, of 1851, Vol. xi., p. 665,

Bred by Mr. G. Garne, Churchill Heath, the property of Mr. Phillips; got by Lord George (9314), dam (Rosebud) by Fitzhardinge (8073), &c.

1855, March 10, roan, C.C.	Rosette	Royal, 13636	Mr. Geo. Garne
1856, Feb. 5, roan, B.C.	Lord Moreton	Lord Milton, 10461	do.

RINGLET,

Roan, of 1849, Vol. xi., p. 666,

Bred by Mr. R. Lawson, the property of Mr. T. Lawson, Stapleton Grange; got by Marquis (9372), dam (Sally) by Driver (3621), &c.

1855, Mar. 13, r. & w., C.C.	Miss Nightingale	Dundas, 12790	Mr. Lawson

RINGLET,

White, calved June 19, 1852,

Bred by Mr. H. Tempest, Newland Park; got by Silk Velvet (12070), dam (Roxana) by Marquis of Rockingham (10506), g. d. (Rosebud) by Charles (1815), gr. g. d. (Lingcropper) by Remus (550), — (Pink) by Sedbury (1424), — by Hollings (2131), — by Partner (2409), — by Hutton's Bull (2145), — by Marske (418), — by R. Alcock's Bull (19).

1855, June 7, roan, C.C.	Romance	Omer Pacha, 13421	Mr. Tempest
Romance, sold to Messrs. Sturgeons, Grays, Essex.			

RIVAL,

Roan, of 1851, Vol. xi., p. 666,

Bred by Mr. S. Marjoribanks, Bushey Grove, the property of Mr. H. Combe, Cobham Park; got by Puritan (9523), dam (Rennet) by Fanatic (8054), &c.

1855 Jan. 28, white, C.C.	Rarity	The Beau, 12182	Mr. Combe
1856, May 18, white, C.C.	Reality	do.	do.

RIVAL BEAUTY,

Roan, calved October 9, 1853,

Bred by and the property of Mr. W. T. Crosbie, Ardfert Abbey; got by Monarch (13346), dam (White Duchess) by Favour (9114), g. d. (Duchess) by Albert 3rd (6725), gr. g. d. (Wee Pet) by Valentine (5540), — (Cherry) by Roderick (2554), — by Governor (1077), — by a son of Wellington (680).

Produce in	Name, &c.	By what Bull.	By whom bred.
1856, May 29, white, C.C.	Fleur-de-lis	Admiral, 12340	Mr. Crosbie

ROAN CHERRY,

Roan, calved February 3, 1853,

Bred by and the property of Mr. J. H. Langston, M.P., Sarsden House; got by General Elliott (10266), dam (Roan Cherry) by Bucephalus (6816), g. d. (Red Cherry) by Locksley (4240), gr. g. d. (Cherry) by Stanhope (5315).

1856, Aug. 19, white, B.C.	(Steer)	Yg. Weath'ck, 15495	Mr. Langston

ROAN CROCUS,

Roan, calved June 3, 1852,

Bred by and the property of Mr. J. H. Langston, M.P., Sarsden House; got by General Elliott (10266), dam (Red Crocus) by a son of Locksley (4240), g. d. (Crocus) by Sherborne (10805), gr. g. d. (Crocus) by Prince (4772), — (Hawthorne) by Stanhope (5315).

1855, April 25, roan, B.C.	Weathergage	Yg. Weath'ck, 15495	Mr. Langston
1856, Feb. 18, roan, C.C.	Cream	do.	do.

ROAN CRUMMY,

Roan, calved January 10, 1845,

Bred by Mr. J. H. Langston, M.P., Sarsden House, the property of Mr. G. Hewer, Leagore; got by Sherborne (10805), dam (Crummy) by Locksley (4240), g. d. (Crummy) by Stanhope (5315), gr. g. d. (Crummy) by Prince (4772).

1847, Oct. 4, roan, B.C.	Farmer	Pr. of Wales, 8432	Mr. Langston
1849, Jan. 10, roan, B.C.	(Steer)	Antony	do.
1849, Dec. 29, white, C.C.		Vagabond, 9765	do.
1850, Dec. 4, white, C.C.		Lord Milton, 10461	do.
1851, Dec. 10, roan, C.C.	Clara	do.	do.
1853, May 17, roan, B.C.	Lord Moreton	Gen. Elliott, 10266	do.
1854, April 2, white, B.C.	(Steer)	Bristol, 11205	do.
1855, March 8, roan, C.C	Crummy	Field Marshal, 14545	do.
1856, Feb 28, roan, C.C.	Crusty	do.	do.

ROAN DAISY,

Roan, of 1847, Vol. xi., p. 666,

Bred by and the property of Mr. J. H. Langston, M.P., Sarsden House; got by Prince of Wales (8432), dam (Daisy) by Bucephalus (6816), &c.

1855, Jan. 30, r.&w., B.C.	Raglan	Field Marshal, 14545	Mr. Langston,
r.&w., B.C.	Inkerman		
1856, Feb. 28, roan, C.C.		do.	do.

ROAN DUCHESS 2ND,

Rich roan, calved September 3, 1852,

Bred by and the property of Colonel Towneley, Towneley Park; got by Frederick (11489), dam (Roan Duchess) by Whittington (12299), g. d. (Red Duchess) by Second Cleveland Lad (3408), gr. g. d. (Blanche 5th) by Duke of Northumberland (1940), — (Blanche 2nd) by Norfolk (2377), — by Belvedere (1706), — by Belvedere (1706), — by Lancaster (360), — by Petrarch (488), — by Major (397), — by Chapman's Son of Punch (122), — by Dickson's Grandson of Punch (213), — by Checks (132), — by R. Grimstone's Bull (282), — by J. Coates' Bull (148).

Produce in		Name, &c.	By what Bull.	By whom bred.
1855, Dec. 5, roan,	B.C.	Carlisle	Frith Bank, 12908	Col. Towneley

ROAN DUCHESS,

Roan, calved in May, 1853,

Bred by Mr. Abbey, Wellingborough Grange, the property of Mr. W. Ladds, Ellington; got by Lawgiver (10409), dam (Clove) by Clipstone (11292), g. d. (Princess 2nd) by Standish (7550), gr. g. d. (Red Duchess 3rd) by Nonsuch (4581), — (Red Duchess) by Bachelor (1666), — by Wellington (683), — by Admiral (4), — by Sir Harry (5155), — by Colonel (152), — by a grandson of Hubback (319), — by a son of Hubback (319).

1856, Mar. 6, r. & w.,	C.C.	Rosina	Ld. Chancellor, 10435	Mr. Ladds

ROAN DUCHESS,

Roan, calved in March, 1853,

Bred by and the property of Mr. N. Milne, Faldonside; got by Highland Harry (11578), dam (Duchess) by Petrarch (7329), g. d. (Yellow Duchess) by Sultan Selim (2716), gr. g. d. (White Duchess) by Prince Edward (2462), — by Wellington (683), — by North Star (458).

1856, Mar. 26, r. & w.,	B.C.		Sam Glen, 10780	Mr. Milne

ROANEY,

Roan, calved in 1846,

Bred by Mr. Alcock, Uckerby, the property of Mr. R. Thornton, Stapleton; got by Middleton (9393), dam (Golden Drop) by Sir Robert (6480), g. d. by Eryholme (1018), gr. g. d. by Mr. Ellerton's Bull (3707).

1855, March, roan,	C.C.	Ringlet	Monitor, 13351	Mr. Thornton
1856, Feb, roan,	B.C.	Royalist	Angelo, 12397	do.

ROAN GOLDEN DROP,

Bred by Mr. Mauleverer, Arncliffe Hall; got by Royal Prince (5024), dam (Golden Drop) by Ganthorpe (2049), g. d. (Foggathorpe) by Marlboro' (1189), gr. g. d. (Rosebud) by Ebor (997), — (Tulip) by Regent (546), — by North Star (459), — by Colling's White Bull, — bred by Mr. R. Colling.

1854, red and white,	C.C	Golden Drop	Pr. George, 13510	Mr. Mauleverer

Golden Drop, the property of Mr. B. Wilson, Brawith, Thirsk.

ROAN JUDY,

Roan, calved March 18, 1847,

Bred by Mr. J. H. Langston, M.P., Sarsden House, the property of Mr. H. Hewer, Broadwell; got by Sherborne (10805), dam (Judy) by Locksley (4240), g. d. (Judy) by Stanhope (5315), gr. g. d. (Jemima) by Midas (2309), — by Remus (550).

Produce in	Name, &c.	By what Bull.	By whom bred.
1856, Feb. 14, white, C.C.	White Judy	Yg. Weath'ck, 15495	Mr. Langston

ROAN LADY,

Roan, calved February 19, 1852,

Bred by Mr. J. Whitehead, Little Methlic, the property of Mr. A. Singer, Wardford; got by Van Dunck (10992), dam (Likely) by The Pacha (7612), g. d. (Helen) by Second Duke of Northumberland (3646), gr. g. d. (Mary Anne) by Sillery (5131), — (Miss Gibson) by Carleton (843), — by Diamond (205), — by Diamond (205).

1855, Sept. 28, r. & w., C.C.		Guy Fawkes, 12981	Mr. Whitehead
1856, Nov. 23, white, B.C.	Ythan Hero	do	Mr. Singer

ROAN TWIN,

Roan, of 1850, Vol. xi., p. 667,

Bred by Mr. Bolden, Hyning, the property of Miss Dalton, Thurnham Hall; got by Brocardo (9992), dam (Miss Osmond) by Duke (3633), &c.

1855, Dec. 18, roan, C.C.	Princess Royal	2nd G. Duke, 12961	Miss Dalton
1856, Dec. 23, roan, C.C.	Bellona	Adm. Dundas, 12346	do.

ROBINA,

Roan, calved March 9, 1853,

Bred by and the property of Mr. T. Simson, Blainslie; got by Leader (11674), dam by Belted Will (6780), g. d. by Ajax (14068), gr. g. d. by Young Hector (2104), — by Sir Charles (1440), — by Sir Rowland (1455), — by Son of Phenomenon (491), — by Irishman (329).

1855, April 6, roan, C.C.	Ladylike	Tweedside, 12246	Mr. Simson
1856, April 3, roan, B.C.	Rob the Ranter	Zetland, 14048	do.

ROBINA,

Red and white, calved November 16, 1853,

Bred by and the property of Mr. J. Stewart, Clapham; got by Duke of Bronte (12741), dam (Lilian) by Orphan Boy (10586), g. d. (Western Lily) by Planet (4718), gr. g. d. (Rosemary) by Berryman (3143), — (Rue) by Harlsey (2091), — by St. Albans (1412), — by North Star (459).

1856, Oct. 2, red, C.C.	Beauty	Earl Ducie, 12798	Mr. Stewart

ROBINA,

Roan, calved in March, 1851,

Bred by Mr. Syme, Red Kirk, the property of Mr. T. Marshall, Howes; got by Lanercost (11665), dam (Young Jane) by Strathmore (6547), g. d. (Jane) by Playfellow (6297), gr. g. d. (Catherine) by Emperor (1974).

Produce in	Name, &c.	By what Bull.	By whom bred.
1854, Jan. 2, red, C.C.	Mary	Bn. of Kidsdale, 11156	Mr. Marshall
1855, Mar 14, white, C.C.	Adelaide	Grinsdale, 14653	do.
1856, March 23, roan, C.C.	Jane	Sir Robert	do.

ROCKET,

White, of 1849, Vol. xi., p. 667,

Bred by Mr. Harvey Combe, Cobham Park, the property of Mr. J. Timm, Farnboro' Grange; got by Fanatic (8054), dam (Roseleaf) by Earl of Durham (5965), &c.

1855, Dec. 17, roan, C.C.	Bloom	Neptune, 11847	Mr. Timm

Bloom, the property of Earl Radnor, Coleshill, Highworth.

ROCKET,

Red, calved June 20, 1854,

Bred by and the property of Mr. H. Smith, Drax Abbey; got by Captain Shaftoe (6833), dam (Rose) by Promoter (10658), g. d. by Acaster (7753), gr. g. d. from the stock of Mr. Wiley, of Brandsby.

1856, Dec 9, roan, B.C.	Roman	Napier, 14973	Mr. Smith

ROCK ROSE 2ND,

(LATE MOSS ROSE)

White, of 1851, Vol. xi., p. 600,

Bred by and the property of Mr. Fisher, Leckonfield; got by Cavaignac (10033), dam (Rock Rose) by Boccaccio (7838), &c.

1856, April 23, roan, C.C.	Rock Rose 6th	Royal Blood, 13638	Mr. Fisher

ROCK ROSE 3RD,

White, calved June 10, 1853,

Bred by and the property of Mr. R. Fisher, Leckonfield; got by General Bem (11516), dam (Rock Rose) by Boccaccio (7838), g. d. (Rose) by Belshazzar (1703), gr. g. d. (Rosanne) by Velocipede (5552), — (Hawthorn) by Matchem (2281), — by Stephen (1456), — by Newton (1271), — by a son of Comet (155), — by Western Comet (689), — — by Charge's Grey Bull (872), — by Favourite (252).

1855, Dec. 7, roan, C.C.	Rock Rose 5th	Royal Blood, 13638	Mr. Fisher
1856, Nov. 10, roan, C.C.	Rock Rose 7th	Duke of Kent, 12756	do.

ROCK ROSE,

Red roan, of 1848, Vol. xi,, p. 667,

Bred by Mr. J. Watson, Wauldby, the property of Mr. R. Fisher, Leckonfield; got by Boccaccio (7838), dam (Rose) by Belshazzar (1703), &c.

1855, May 12, white, C.C.	Rock Rose 4th	D. of Somerset, 12771	Mr. Fisher
1856, June 23, roan, B.C.	Prince of Wales	Royal Blood, 13638	do.

ROGUERY 2ND,

Red and white, calved in March, 1852,

Bred by and the property of Mr. H. Middleton, Cutteslowe; got by Barefoot (8860), dam (Trinket) by Humber (7102), g. d. (Zinc) by Guardian (3947), gr. g. d. (Roguery) by Mercury (2301), — (Pageant) by Monarch (2324), — by St. Albans (2584), — by Jupiter (342), — by Sir Oliver (605), — by Trunnell (659), — by Favourite (252), — by Favourite (252), — by Dalton Duke (188), — by Mr. R. Alcock's Bull (19), — by Mr. Smith's Bull (608), — by Jolly's Bull (337).

Produce in	Name, &c.	By what Bull.	By whom bred.
1856, Sept. 3, roan, C.C.	Wicked Duchess	Glo's G. Duke, 12949	Mr. Middleton

ROMAN 7TH,

Red and white, of 1846, Vol. ix., p. 545,

Bred by Mr. Wilkinson, Lenton, the property of Mr. J. Dodwell, Long Crendon; got by Will Honeycomb (5660), dam by The Prince (5459), &c.

18 4, Aug., red & w., C.C.	Lorenzo	Dreadnought, 12718	Mr. Dodwell
1855, Sept., red & w., C.C.	Hecuba	Frank Fairfax, 12894	do.
1856, Aug., red & w, B.C.	Roland	do.	do.

ROMAN 16TH,

White, calved November 14, 1853,

Bred by Mr. Wilkinson, Lenton, the property of Mr. L. Cowley, Ashby St. Legers; got by Monarch (13347), dam (Roman 9th) by Will Honeycomb (5660), g. d. (Roman 3rd) by Prince (7615), gr. g. d. by Lenton (4205), — by Spectator (2688), — by Sir Roger-de-Coverley (5187), — by a son of Alexander (1624), — by Favourite (6996).

1856, June, roan, C.C.	Roman 17th	King John, 14763	Mr. Cowley

ROSA,

Roan, calved March 31, 1846,

Bred by Mr. Cattley, Stearsby, the property of Mr. W. Coppinger, Barry's Court; got by Prince of Wales (6348), dam (Rosamond) by Belshazzar (1704), g. d. (Stately) by Luck's-all (2230), gr. g. d. by Romulus (1403), — by Baronet (775), — by Freeman (1062).

1849, Apr. 27, r. & w., B.C.	Son of Rosa	Consummate, 14321	Mr. Coppinger
1851, Oct. 12, white, C C.	Rosina	do.	do.
1852, November, C.C.	(dead)	Rollo 2nd, 13618	do.
1853, Dec. 12, roan, C.C.	Ransom	do.	do.
1854, Nov. 22, roan, B.C.	Romanoff	do.	do.
1856, Jan. 2, roan, B.C.	Jasper 2nd	Jasper, 11609	do.

ROSA,

Red, of 1853, Vol. xi., p. 669,

Bred by Mr. Forster, Newton-le-Willows, the property of Mr. Eastwood, Towneley; got by Ravensworth (9532), dam by Hautboy (10305), &c.

1856, June 26, roan, C.C	Rosette	E. of Durham, 12810	Mr. Wetherell

ROSA,

Roan, calved February 15, 1851,

Bred by and the property of Mr. C. Lyall, Kincraig; got by Southesk (9677), dam (Rosebud) by Bowmont (3200), g. d. (Flora) by Reformer (2507), gr. g. d. (Elizabeth) by Young Wellington (2826), — by Ewart (1987), — by Winston (5669), — bred by Mr. Redhead, of Heathpool.

Produce in		Name, &c.	By what Bull.	By whom bred.
1854, Jan. 6,	B.C.	Sir Colin Campbell	E. of Lincoln, 11408	Mr. Lyall
1855, Feb. 14,	B.C.	Earl of Southesk	Exchange, 12847	do.

ROSA,

Roan, of 1847, Vols. x. and xi., pp. 556, 669,

Bred by Mr. Smith, West Rasen, the property of Colonel Towneley, Towneley Park; got by Baron of Ravensworth (7811), dam (Briseis) by Raree Show (4874), &c.

1855, Aug. 29, roan,	C.C.	Miss Butterfly	Mas. Butterfly, 13311	Col. Towneley
1856, July 7, r. & w.,	C C.	Frederick's Rosa	Frederick, 11489	do.

Miss Butterfly, sold to Mr. Thorne, Thornedale, New York, United States.

ROSABELLA,

Roan, of 1850, Vol. xi., p. 670,

Bred by Mr. J. Emmerson, Over Dinsdale, the property of Mr. W. White, Ricknall Grange; got by Chilton (10054), dam (Rachel) by Albert 2nd (6724), &c.

1856, April 12, red,	C.C.	Rose Mary	Red Duke, 13571	Mr. White

ROSALIE,

Roan, of 1840, Vols. vi. and viii., pp. 546, 489,

Bred by Mr. Fox, Ireland; got by Second Comet (5101), dam (Rosamond) by Velocipede (5552), &c.

1848, Mar. 26, lt. ro.,	C.C.	Rose	Diamond, 5918	Mr. Niblett
1849, Mar. 2, white,	C.C.		Delcroix, 9017	do.
1850, Feb. 26, roan,	C.C.	Rosea	Actæon, 14059	do.
1852, Jan. 12, roan,	C.C.		Clarendon, 10356	do.

ROSALINE,

Red and white, calved June 8, 1852,

Bred by and the property of the Marquis of Exeter, Burghley Park; got by Santiago (12047), dam (Juliet) by Fairfax Royal (6987), g. d. (Miranda) by Bellerophon (3119), gr. g. d. (Perfection) by Sillery (5131), — (Matilda) by Champagne (3317), — by Favourite (256), — by Mr. Gibson's Samson.

1855, Feb. 12, roan,	B.C.	(Steer)	Monk, 13352	Marquis of Exeter
1856, Jan. 6, roan,	C.C.		Francisco, 12893	do.

ROSALINE,

Light roan, calved February 29, 1852,

Bred by Lord Berners, Keythorpe Hall, the property of the Hon. L. H. K. Harman, Newcastle; got by Notts (11867), dam (Rosabella) by Belshazzar (1703), g. d. (Rosanne) by Velocipede (5552), gr. g. d. by Matchem (2281), — by Stephen (1456), — by Newton (1271), — by a son of Comet (155), — by Western Comet (689), — by Grey Bull (872), — by Favourite (252).

Produce in		Name, &c.	By what Bull.	By whom bred.
1856, Oct. 12, roan,	C.C.	Arabella	Admiral, 12339	Hon. L. K. Harman

Arabella, sold to Mr. Robinson, Lisglassick, Longford.

ROSAMOND,

Roan, calved in 1851,

Bred by Mr. Ashton, Limefield, the property of Mr. Grundy, The Dales; got by Lord George (10439), dam (Rosebud) by Earl of Durham (5965), g. d. (White Rosalind) by Pedestrian (7321), gr. g. d. (Roan Rosalind) by Edrom (1956), — (Young Rosalind) by Hector (1104), — by Midas (435), — by Marquis (407), — by Chilton (136), — by Ben (70).

1856, May 3, red,	C.C.	Rosa Bonheur	Horatio, 10335	Mr. Grundy

Rosa Bonheur, sold to Mr. S. Marjoribanks, Bushey Grove, Watford.

ROSAMOND,

Roan, of 1848, Vol. xi., p. 672,

Bred by Mr. Harvey Combe, Cobham Park, the property of Mr. H. Aylmer, West Dereham; got by Petrarch (7329), dam (Rosebud) by Auld Robin Gray (6753), &c.

1855, roan,	C.C.	Riot	The Saxon, 12215	Mr. Aylmer

ROSAMOND,

Roan, calved May 30, 1853,

Bred by and the property of Mr. J. Lane, Barton Mills; got by Harold (10299), dam (Red Rose) by Sweet William (8646), g. d. (White Rose) by Waverley (5613), gr. g. d. (Rosa) by Cedric (3311), — (Red Rose) by Fisher's Son of Favourite (1028), — by Cœlebs (897), — by Rose's Red Bull (5009), — by Fisher's Old Bull (3799).

1856, Mar. 7, white,	B.C.	Westminster	Rome, 13621	Mr. Lane

ROSAMOND,

Roan, calved April 24, 1852,

Bred by and the property of Messrs. Morton, Skelsmergh Hall; got by Brewster (7847), dam (Squint) by Tomboy (5494), g. d. (Rye Neck) by Rokeby (8502), gr. g. d. by Eclipse (8021), — by Chance (7890).

1856, Nov., roan,	B.C.	Rivington	Prelate, 11919	Messrs. Morton

ROSANNA,

Red, calved in June, 1851,

Bred by the Hon. Colonel Pennant, M.P., Penrhyn Castle, the property of Mr. Stirling, M.P., Keir; got by Lovemore (10476), dam (Ceres) by Anthony (1640), g. d. (Cynthia) by Middleton (4473), gr. g. d. (Chance) by Anthony (1640), — by Magnet Junior (2242).

Produce in		Name, &c.	By what Bull.	By whom bred.
1856, Oct. 8, roan,	C.C.	Anna Rose	John O'Groat, 13090	Mr. Stirling

ROSE,

Red and white, calved in June, 1852,

Bred by and the property of Mr. J. Angus, Bearl; got by Benedict (7828), dam (Lady) by Brilliant (7851), g. d. by Young Hector (7074), gr. g. d. by Wallace (5588), — descended from Mr. C. Colling's Son of Hubback (319).

1855,	B.C.	(dead)	Du. of Tyne, 12773	Mr. Angus
1856, June, light ro.,	B.C.	Frederick	Abr'm Parker, 9856	do.

ROSE 5TH,

Red and white, calved in 1849,

Bred by and the property of Mr. J. Blackstock, Hayton Castle; got by Albion (6728), dam (Rose 2nd) by a son of Gainford (2044), g. d. (Rose) by Schoose (5096), gr. g. d. (Carnation) by Western Comet (689), — (Columbine) by Harlequin (289), — by Traveller (655), — by Bolingbroke (86).

1853, Feb., red,	C.C.	Rose 6th	7th D. of York, 11394	Mr. Blackstock
1854, Feb. 7, roan,	C.C.	Rose 7th	Mr. Squeers, 13342	do.
1855, April 5, roan,	B.C.		do.	do.
1856, April 20, roan,	C.C.	Rose 9th	do.	do.

ROSE 6TH,

Red, calved in February, 1853,

Bred by and the property of Mr. J. Blackstock, Hayton Castle; got by Seventh Duke of York (11394), dam (Rose 5th) by Albion (6728), g. d. (Rose 2nd) by a son of Gainford (2044), &c.—See Rose 5th.

1856, Oct. 1, r. & w.,	C.C.	Rose 10th	D. of Glo'ster, 12751	Mr. Blackstock

ROSE,

Light roan, calved in 1853,

Bred by Mr. Dickinson, Magdalen Hall; got by Gold Dust (11536), dam (Burletta) by The Falconer (5441), g. d. (Comedy) by The Peer (5455), gr. g. d. (Third Princess) by Snowball (2647), — (Princess) by St. Albans (1412), — by Lawnsleeves (365), — bred by Mr. Henderson.

1856, Sept. 1, lt. ro.,	B.C.	Blackthorn	Defender, 12687	Mr. Leslie

ROSE,

Roan, calved in April, 1853,

Bred by and the property of Mr. C. Dresser, Cornbrough; got by General Picton (11521), dam (Flora) by Sweet William (9701), g. d. (Fly) by Prince of Wales (6348), gr. g. d. by Vauxhall (5550), — by Brilliant (1741), — by Red Rover (2495).

Produce in		Name, &c.	By what Bull.	By whom bred.
1856, May, white,	C.C.	Miss Dresser	Luck's-all, 14868	Mr. Dresser

Miss Dresser, sold to Mr. A. Christie, Kirkhammerton, York.

ROSE 2ND,

Roan, calved May 20, 1853,

Bred by and the property of Mr. J. Emmerson, Over Dinsdale; got by Young Chilton (11278), dam (Rose) by Hart Warren (11560), g. d. (Primrose) by Prince of Wales (9512), gr. g. d. (Empress) by Belvedere (1706), — by Blucher (1725).

1856, Aug 10, roan,	C.C.	Rose 4th	Red Duke, 13571	Mr. Emmerson

ROSE,

Red and white, calved in April, 1853,

Bred by and the property of Mr. R. W. Gaussen, Brookman's Park; got by Albert (8821), dam (Lilac) by Marquis (10503), g. d. (Laburnum) by Eclipse (3684), gr. g. d. (Lupin) by Barrister (1689), — (Lily) by Milton (8315), — by Merlin (2302), — by Midas (435), — by Denton (198).

1856, April, roan,	C.C.	Pink	Wyville, 14032	Mr. Gaussen

ROSE,

Light roan, calved in August, 1851,

Bred by Mr. W. Ladds, Ellington; got by Bletsoe (9970), dam (Snowdrop) by Nonsuch (4581), g. d. (Snowdrop) by Emperor (1974), gr. g. d. (Young Princess) by Young Lancaster (361), — by St. Albans (1412), — by Lawnsleeves (365), — bred by Mr. Henderson.

1855, Aug., light ro.,	C.C.	Rosette	L. Chancellor, 10435	Mr. Ladds

YOUNG ROSE,

Roan, of 1843, Vols. x. and xi., pp. 559, 674,

Bred by Mr. A. L. Maynard, Jun.; got by Lord Stanley (4269), dam (Harlsey Rose) by The President (5458), &c.

1855, July 30, r. & w.,	C.C.	Leyton Rose	Uncle Tom, 13920	Mr. Reynolds

Leyton Rose, sold to Mons. F. R. de la Trehonnais, for France.

ROSE,

Light roan, calved March 26, 1848,

Bred by and the property of Mr. D. J. Niblett, Haresfield Court; got by Diamond (5918), dam (Rosalie) by Second Comet (5101), g. d. (Rosamond) by Velocipede (5552), gr. g. d. (Osmunda) by Burley (1766), — by Sir Alexander (591), — by Marske (418), — descended from the stock of Mr. Maynard, Eryholme.

Produce in		Name, &c.	By what Bull.	By whom bred.
1852, May 10, red,	B.C.	(Steer)	Clarendon, 10056	Mr. Niblett
1853, April 1, roan,	B.C.	(Steer)	do.	do.
1854, Mar. 16, lt. ro.,	C.C.		do.	do.
1856, Feb. 24,	C.C.	(dead)	Butes, 12517	do.

ROSE,

Roan, calved September 2, 1853,

Bred by and the property of Mr. J. Sumner, Beverley; got by Eastburn (11417), dam (Crocus) by Boccaccio (7838), g. d. (Cora) by Belshazzar (1703), gr. g. d. (Caroline) by Noble Henry (2374), — by Abraham (2905), — by Mustachios (4527), — by Simon (5134), — by Young George (3885), — by George (276).

1856, Sept. 10, roan,	B.C.	Saint Giles	E. of Beverley, 12802	Mr. Sumner

ROSE,

Roan, calved in April, 1850,

Bred by Mr. H. T. Thompson, the property Major Green Thompson, Bridekirk; got by Young Count Piper (12652), dam (Rose) by Schoose (5096), g. d. (Carnation) by Western Comet (689), gr. g. d. (Columbine) by Harlequin (289), — by Traveller (655), — by Bolingbroke (86).

1853, April, roan,	C.C.	Lily	Yg. Red Rover, 15145	Mr. Thompson
1854, Dec., light ro.,	C.C.	Eliza	Hayton Castle, 12998	do.
1856, June 12, roan,	C.C.	Rosina	Yg. Flow. King, 14559	Major Thompson

ROSEA,

Roan, calved February 26, 1850,

Bred by and the property of Mr. D. J. Niblett, Haresfield Court; got by Actæon (14059), dam (Rosalie) by Second Comet (5101), g. d. (Rosamond) by Velocipede (5552), gr. g. d. (Osmunda) by Burley (1766), — by Sir Alexander (591), — by Marske (418), — descended from the stock of Mr. Maynard, of Eryholme.

1853, Jan. 10, lt. ro.,	B.C.		Leander	Mr. Niblett
1854, Mar. 14, white,	B.C.	(Steer)	do.	do.
1855, Feb. 8, red,	B.C.	Britannicus	British Boy, 11206	do.
1856, July 3, roan,	C.C.	(slaughtered)	Butes, 12517	do.

ROSE ALBA,

Roan, of 1849, Vol. xi., p. 675,

Bred by and the property of Mr. R. Emmerson, Eryholme; got by Tomboy (9750), dam (Young Rosette) by Belvedere 2nd (3127), &c.

1855, Mar. 8, roan,	B.C.	(Steer)	Gainford 5th, 12913	Mr. Emmerson
1856, April 10, roan,	C.C.	Bloom	do.	do.

ROSE ANNE 2ND,

Roan, calved in November, 1853,

Bred by and the property of Mr. J. Stephenson, Wolviston; got by General Sale (8099), dam (Duchess 2nd) by General Sale (8099), g. d. (Duchess) by Fourth Duke of Northumberland (3649), gr. g. d. (Rosette) by Belvedere (1706), — (Red Rose) by Waterloo (2816), — by Baron (58), — by Phenomenon (491), — by Favourite (252), — by Favourite (252), — by Favourite (252), — by Hubback (319), — by Snowdon's Bull (612), — by Masterman's Bull (422), — by Harrison's Bull (669).

Produce in		Name, &c.	By what Bull.	By whom bred.
1856, May, red,	C.C.	Rose Anne 3rd	Gen. Sale 2nd, 14606	Mr. Stephenson

ROSEATE,

Red, calved March 27, 1854,

Bred by and the property of Mr. A. Cruickshank, Sittyton; got by Matadore (11800), dam (China Rose) by Hudson (9228), g. d. (Carmine Rose) by Fairfax Royal (6987), gr. g. d. (Red Rose) by Inkhorn (6091), — (Moss Rose) by Grazier (1085), — by Sampson, — by Wallace (1560).

1856, April 9, roan,	C.C.	Violet	Lord Bathurst, 13173	Mr. Cruickshank

ROSEBELL,

Rich roan, of 1850, Vol. xi., p. 676,

Bred by Mr. J. C. Maynard, Harlsey Hall, the property of Mr. W. Dickinson, New Park; got by Rosette Bull (13629), dam (Wild Rose) by Royal Prince (5024), &c.

1856, red,	C.C.	Red Duchess	12th D. of York, 12784	Mr. Dickinson

ROSE BLOSSOM,

Red, of 1852, Vol. xi., p. 676,

Bred by Mr. Whitehead, Methlic, the property of Mr. A. Cruickshank, Sittyton; got by Van Dunck (10992), dam (Modesty) by Prince Alfred (8421), &c.

1855, April 28, roan,	B.C.	Great Britain	Matadore, 11800	Mr. Cruickshank
1856, Apr. 19, roan,	C.C.	Rosaline	Ld. Cardigan, 13177	do.
1856, Apr. 19, roan,	C.C.	Rosalind	Ld. Cardigan, 13177	do.

ROSEBUD,

Red and white, calved in July, 1853,

Bred by Mr. H. Champion, Ranby Hall, the property of Mr. R. Campion, Oldtown; got by Lord of Brawith (10465), dam (Rarity) by Justin (8191), g. d. by Robin Hood (2541), gr. g. d. by Dulverton (3659), — by Buffon (5815), — by Morpeth (2339).

1855, Dec.,	C.C.	Lady Soulsby	Cutler, 12677	Mr. Soulsby

Lady Soulsby, sold to Mr. R. Campion, Oldtown, Shanballymore.

ROSEBUD,

White, of 1851, Vol. xi., p. 677,

Bred by and the property of Mr. J. Emmerson, Over Dinsdale; got by Banker (11136), dam (Moss Rose) by Ravensworth (9532), &c.

Produce in	Name, &c.	By what Bull.	By whom bred.
1856, Feb. 20, roan, C.C.	Moss Rose 2nd	Red Duke, 13571	Mr. Emmerson

ROSEBUD,

Roan, of 1847, Vol. xi., p. 677,

Bred by and the property of Mr. W. Fletcher, Radmanthwaite; got by Prince Albert (10634), dam (Beauty) by Fitzwalter (6014), &c.

1854, March 27, red, B.C.	(dead)	Caffre Jack, 12525	Mr. Fletcher
1855, Mar. 23, r. & w., B.C.	Regent	do.	do.
1856, Oct. 31, roan, C.C.	Rosa	Champion, 12573	do.

ROSEBUD,

Red and white, of 1846, Vols. ix., x., and xi., pp. 553, 562, 679.

Bred by and the property of Mr. T. Willis, Manor House; got by Swintonian (9702), dam (Swinton Rose) by Young Symmetry (7577), &c.

1855, March 12, red, B.C.	Red Indian	Gipsey King, 11532	Mr. Willis
1856, Aug. 20, red, C.C.	Red Rose	Gavazzi, 11508	do.

ROSEBUD 2ND,

Roan, calved in January, 1852,

Bred by and the property of Mr. J. Browell, Apperley; got by Tom Boy (7949), dam (Rosebud) by Exmouth (6983), g. d. by Captain (6830), gr. g. d. by Sir Harry Liddell (5157), — by Lord Prudhoe (8251), — by Sir Harry (5155), — by Hollons's Bull (313).

1853, Sept. 28, roan, C.C.	Snowdrop	Sir Richard, 15296	Mr Browell
1855, Sept. 17, white, B.C.	Nobleman	Moss Trooper, 13357	do.
1856, July 20, r. & w., C.C.	Rose of Apperley	TheTemplar2d,13879	do.

Rose of Apperley, sold to Mr. Mackey, Old Town, Clola, Aberdeen.

ROSEBUD,

Bred by Mr. Holt White, Gladwins; got by Senator (10793), dam (Blush Rose) by Collard (3420), g. d. (Amelia) by Ovis (4635), gr. g. d. (Gaiety) by Sir Stephen (1456), — (Millicent) by Prince of Waterloo (528), — by Mayflower (425), — by a Bull of Mr. Nicholson's, from the Stock of Mr. J. Brown.

1856, June 19, roan, C.C.	Roseleaf	Dulcimer, 12786	Mr. H. White

Roseleaf, the property of Mr. C. Barnard, Harlow.

ROSE-DE-MEAUX,

Roan, of 1841, Vol. xi., p. 679,

Bred by Mr. R. M. Fox, Fox Hall, the property of Mr. J. Christy, Fort Union; got by Collard (3419), dam (Moss Rose) by Matchem (2281), &c.

1856, Dec. 15, roan, C.C.	Rose of Winter	Paddy, 15037	Mr. Christy

ROSE HYDE,

Red and white, of 1851, Vol. xi., p. 679,

Bred by Sir H. H. Bruce, Bart., the property of the Rev. B. B. Gough, Urney House; got by Lord Clarendon (10434), dam (Little Red Rose) by Petrarch (7329), &c.

Produce in		Name, &c.	By what Bull.	By whom bred.
1855, Aug. 1, red,	C C	Rouge	Victor, 13949	Rev. B. B. Gough

Rouge, sold to Mr. Jon Richardson, Glenmore, Lisburn.

ROSELEAF,

Red and white, calved January 16, 1853,

Bred by Earl Brownlow, Belton Park, the property of Mr. T. Humpidge, Severn End; got by Boccaccio (7838), dam (Ringlet) by Richmond (4947), g. d. (Dulcibella) by Plenipo (2435), gr. g. d. (De Berry) by Archduke (3026), — (Graceful) by Emperor (1014), — by Major (397), — by Major (397).

1856, Feb. 15, roan,	C.C.	Rosebud	H. of the West, 8150	Mr. Humpidge

ROSELEAF,

Roan, calved in 1853,

Bred by and the property of Mr. H. Aylmer, West Dereham; got by Newton, dam (Rosamond) by Petrarch (7329), g. d. (Rosebud) by Auld Robin Gray (6753), gr. g. d. (Red Rose) by Scrip (2604), — (Rose) by Burley (1766), — by Isaac (1129), — by Pilot (496), — by Albion (14), — by Lame Bull (359), — by Shipton (587), — by Son of Suworrow (636), — by Son of Twin Brother to Ben (88), — by Twin Brother to Ben (660).

1856, April 12, white,	C C.	Ringlet	The Saxon, 12215	Mr. Aylmer

ROSELEAF,

Roan, calved in 1848,

Bred by Mr. J. C. Maynard, Harlsey Hall, the property of Mr. R. Harrison, Kneeton Hall; got by Jerveaux (13082), dam (Moss Rose) by Royal Prince (5024), g. d. by Augustus (6752), gr. g. d. by Tomboy (5493), — by Sir Alexander (591).

1856. May 6, roan,	C.C.	Union Rose	Paragon	Mr. Harrison

ROSELEAF,

White, calved October 25, 1851,

Bred by Mr. W. Smith, West Rasen, sold to H.I.M. the Emperor of the French; got by California (11238), dam (Rosa) by the Baron of Ravensworth (7811), g. d. (Briseis) by Raree Show (4874), gr. g. d. (Bessy) by Thick Hock (6601), — (Barmpton Rose) by Expectation (1988), — by Belzoni (1709), — by Comus (1861), — by Denton (198).

1855, Aug. 25, roan,	C.C.	Rose of Towneley	The Squire, 12217	Colonel Towneley

YOUNG ROSELEAF,

White, calved March 20, 1851,

Bred by and the property of Mr. R. Stratton, Broad Hinton; got by Hero of the West (8150), dam (Roseleaf) by The Red Duke (8694), g. d. (Young Moss Rose) by Lottery (4280), gr. g. d. (Moss Rose) by Phœnix (6290).

Produce in		Name, &c.	By what Bull.	By whom bred.
1855, Jan. 6, roan,	B.C.	(Steer)	Waterloo, 11025	Mr. Stratton
1856, May 20, roan,	C.C.	May Rose	Nottingham, 15014	do.

ROSEMARY,

Roan, calved September 21, 1854,

Bred by and the property of Colonel Towneley, Towneley Park; got by Gavazzi (11508), dam (Rosa) by Baron of Ravensworth (7811), g. d. (Briseis) by Raree Show (4874), gr. g. d. (Bessy) by Thick Hock (6601), — (Barmpton Rose) by Expectation (1988), — by Belzoni (1709), — by Comus (1861), — by Denton (198).

1856, Sept. 1, roan,	C.C.	Paris Butterfly	Mas. Butterfly, 13311	Col. Towneley

ROSEMARY,

Roan, calved January 29, 1849,

Bred by and the property of Mr. H. Aylmer, West Dereham; got by Jupiter (14752), dam (Moss Rose) by Umpire (7655), g. d. (Lily) by Matchless (4428), gr. g. d. (Lady) by Boughton (2868), — by Dublin (2873).

1852, April, roan,	C.C.	Rose	Jupiter, 14752	Mr. Aylmer
1854, June, roan,	C.C.	Rosebud	Sultan, 12155	do.
1856, March 20, roan,	B.C.	Alma	Saxon, 12215	do.

ROSEMARY,

Bred by Mr. Faulkner, Rothersthorpe; got by Hector (9200), dam by Nelson (4547), g. d. by Eclipse (3684), gr. g. d. by Barrister (1689).

1853, June 25, roan,	C C.	Romp	Protection, 11956	Mr. Faulkner

ROSEMARY 2ND,

Roan, of 1851, Vol. xi., p. 680,

Bred by Mr. Hay, the property of Mr. Shepherd, Shethin; got by The Hero (10934), dam (Rosemary) by Paragon (8378), &c.

1856, Jan. 31, roan,	C.C.	Rosemary 6th	Yg. Gd. Duke, 12964	Mr. Shepherd

ROSEMARY 3RD,

White, calved January 31, 1853,

Bred by and the property of Mr. Shepherd, Shethin; got by The Hero (10934), dam (Rosemary) by Paragon (8378), g. d. (Springflower) by Ganthorpe (2049), gr. g. d. (Narcissus) by Midas (7236), — (Ruby) by Grazier (1085).

1855, Mar. 17, red ro.,	C.C.	Rosemary 5th	Red Knight, 11976	Mr. Shepherd
1856, Mar. 11, red ro.,	C.C.	Rosemary 7th	do.	do.

ROSE OF AUTUMN,

Roan, of 1848, Vols. x. and xi., pp. 564, 680,

Bred by and the property of Messrs. Morton, Skelsmergh Hall; got by Tomboy (5494), dam (White Rose) by Rokeby (8502), &c.

Produce in	Name, &c.	By what Bull.	By whom bred.
1856, April, red & w., C.C.	Roseleaf	Prelate, 11919	Messrs. Morton

ROSE OF AUTUMN,

White, calved September 12, 1852,

Bred by and the property of Mr. R. Stratton, Broad Hinton; got by Clarendon (12605), dam (Rosalind) by Hero of the West (8150), g. d. (Rosetta) by Corporal (6899), gr. g. d. (Young Moss Rose) by Lottery (4280), — (Moss Rose) by Phœnix (6290).

1855, April 1, roan, C.C.	Blush Rose	King John, 14763	Mr. Stratton
1856, Mar. 22, roan, C.C.	Blush Rose 2nd	Ilion, 13059	do.

ROSE OF SHARON,

Roan, calved in May, 1851,

Bred by and the property of Mr. J. G. Dixon, Caistor; got by Lincoln (10422), dam (Rose) by Protection (10662), g. d. (Virginia) by Frederick (2039), gr. g. d. (Lady Mary Elizabeth) by Barmpton Grazier (3091), — (Rosette) by Midas (1230), — by Young Favourite (254), — by Expectation (247).

1855, March, roan, C.C.	Verbena	Hatcliffe, 12997	Mr. Dixon
1856, April, roan, C.C.	Petunia	do.	do.

ROSE OF THE VALE,

Red, of 1850, Vol. xi., p. 681,

Bred by and the property of Mr. H. Smith, The Grove; got by Baron Foggathorpe (9931), dam (Rosewood) by Monzani (6222), &c.

1855, June 30, r. & w., B.C.	(Steer)	Harbinger, 10297	Mr. Smith
1856, Aug. 19, r. & w., C.C.	Rose of the Valley	2d D. of Bolton, 12739	do.

ROSE OF WESTMORELAND,

Roan, calved January 3, 1852,

Bred by Messrs. Morton, Skelsmergh Hall; got by Brewster (7847), dam (Red Rose) by Rokeby (8502), g. d. (Flora) by Petteril (4685), gr. g. d. (Snowdrop) by Duke (1843), — by Northumberland (464), — by Styford (103), — by Lame Bull (358), — by Bolingbroke (86).

1856, May, lt. roan, C.C.	Moss Rose	Tipton Slasher, 13888	Mr. Dickinson

Moss Rose, the property of Mr. R. Welsted, Ballywalter, Co. Cork.

ROSETTE,

White, of 1850, Vol. xi., p. 682,

Bred by Mr. W. Smith, West Rasen, the property of Colonel Towneley, Towneley Park; got by Lord John (11731), dam (Christmas Rose) by Baron of Ravensworth (7811), &c.

1855, July 22, roan, C.C.	Buttercup 2nd	Horatio, 10335	Col. Towneley
1856, June 21, roan, C.C.	Yg. Barmp'n Rose	R. C'r de Lion, 13590	do.

Buttercup 2nd, sold to Mr. Thorne, Thornedale, New York, United States.

ROSEWOOD,

Red, calved in 1853,

Bred by Mr. T. Garne, Broadmoor, the property of Mr. G. Garne, Churchill Heath; got by Colchicum (8963), dam (Young Red Rose) by Fitz-Hardinge (8073), g. d. by Lord John (4259), gr. g. d. by Young Consul (6893), — by Consul (1868), — by Fairfax 2nd (8050).

Produce in	Name, &c.	By what Bull.	By whom bred.
1856, red,	C.C. Rennet	Bashaw, 12449	Mr. Garne

ROSEY,

Red and white, calved October 25, 1851,

Bred by Mr. Lindsell, Biggleswade, the property of Mr. R. Waters, Sarnan; got by Marquis of Bray (10505), dam (Rigmarole) by South Star (7538), g. d. (Stella) by Stratton (5336), gr. g. d. (Star) by Red Robin (2491), — (Star) by Emperor (1014).

1856, Nov. 30, roan,	C.C	The Welsh Belle	Harold	Mr. Waters

ROSINA,

Red, calved September 8, 1853,

Bred by and the property of Mr. Abbey, Wellingboro' Grange; got by Lawgiver (10409), dam (Red Rose) by Zealot (2865), g. d. by Young Spectator (8619), gr. g. d. by Phantassie (8389), —by Rockingham (560).

1856, May 12, red rn.,	C.C.	Rose Flower	Magistrate, 13274	Mr. Abbey

ROSINA,

White, calved October 12, 1851,

Bred by and the property of Mr. W. Coppinger, Barry's Court; got by Consummate (14321), dam (Rosa) by Prince of Wales (6348), g. d. (Rosamond) by Belshazzar (1704), gr. g. d. (Stately) by Luck's-all (2230), — by Romulus (1403), — by Baronet (775), — by Freeman (1062).

1853, Oct. 12, white,	C.C.	Rosamond	Rollo 2nd, 13618	Mr. Coppinger
1856, Jan. 4, roan,	C.C.	Rosalind	Jasper, 11609	do.

ROSY,

Red, calved in March, 1854,

Bred by and the property of Messrs. Proctor, Throston Grange; got by John Bull (11618), dam (Fair Rosamond) by Napier (6238), g. d. (Rose) by Baronet (3100), gr. g. d. (Old Rose) by Warrior (9806).

1856, Nov., roan,	B.C. (Steer)	Knightley, 13122	Messrs. Proctor

ROSY GEM,

Roan, calved in April, 1853,

Bred by and the property of Mr. J. G. Dixon, Caistor; got by Lincoln (10422), dam (Susan) by Protection (10662), g. d. (Moggy) by Thornton (5477), gr. g. d. (Lady Mary) by Barmpton Grazier (3091), — (Rosette) by Midas (1230), — by Young Favourite (254), — by Expectation (247).

1856, May, roan,	C.C.	Fuchsia	Hatcliffe, 12997	Mr. Dixon

ROWENA,

Roan, of 1846, Vols. x. and xi., pp. 568, 684,

Bred by Sir R. Pigott, Bart., the property of Mr. F. F. Hallett, Brighton; got by a son of Noble (4578), dam (Rowena) by His Royal Highness (4039), &c.

Produce in		Name, &c.	By what Bull.	By whom bred.
1855, June 17, roan,	C.C.	Rowena 2nd	Leonidas, 10414	Mr. Hallett
1856, Oct. 25, roan,	C.C.	Rowena 3rd	Baronet, 12441	do.

ROWENA,

Red and white, calved April 28, 1852,

Bred by and the property of Mr. J. Lane, Barton Mills; got by Guizot (9174), dam (Red Rose) by Sweet William (8646), g. d. (White Rose) by Waverley (5613), gr. g. d. (Rosa) by Cedric (3311), — (Red Rose) by Fisher's Son of Favourite (1028), — by Cœlebs (897), — by Rose's Red Bull (5009), — by Fisher's Old Bull (3799).

1855, Mar. 24, roan,	C.C.	(dead)	Cots'd Duke, 13838	Mr. Lane
1856, April 5, roan,	C.C	Rosa Bonheur	Romeo, 13621	do.

ROXANA,

Roan, calved in May, 1849,

Bred by and the property of Mr. D. J. Niblett, Haresfield Court; got by Actæon (14059), dam (Rhode) by Dœdalus (3539), g. d. (Rhene) by Chilo (1825), gr. g. d. (Rhea) by Nero (1265), — (Raspberry) by Harold Junior (1096), — by Adonis (1612), — by Son of Phenomenon (491), — by Punch (531).

1852, May 24, white,	B.C.	(Steer)	Leander	Mr. Niblett
1853, April 27, red,	B.C.	(Steer)	Clarendon, 10056	do.
1854, March 7, red,	C.C.		do.	do.
1855, March 7, roan,	C.C.	Rugia	British Boy, 11206	do.
1856, Jan. 24, ri. rn.,	B.C	(Steer)	Butes, 12517	do.

ROYAL LADY,

Roan, of 1849, Vol. xi., p. 685,

Bred by and the property of Mr. J. Radcliffe, Brandsby; got by Prince Alfred (10638), dam (Lady) by De Lacy (3578), &c.

1855, April 16,	B.C.	(Steer)	De Grey, 11346	Mr. Radcliffe
1856, April 1, red,	C.C.	Lady Alice	3rd D. of Athol, 12734	do.

ROYALTY,

Roan, calved December 25, 1851,

Bred by Mr. Torr, Aylesby Manor, the property of Mr. T. T. Drake, Shardeloes; got by Vanguard (10994), dam (Royal Rose) by Exquisite (8048), g. d. (Rose Fairfax) by Lord Adolphus Fairfax (4249), gr. g. d. (Fair Rosamond) by Count Comet (3509), — (Cherry) by Rob Roy (557), — by Barmpton (54), — by Expectation (247), — by Mr. Ostler's Bull:

1855, Oct. 18, roan,	B.C.	(dead)	Scapulary, 15244	Mr. Drake
1856, Sept. 21, roan,	B.C.	Warlock	Meteor, 13334	do

RUBY,

Red, of 1852, Vol. xi., p. 686,

Bred by and the property of Mr. Barnes, Westland; got by Royal Buck (10750), dam (Lady Sarah) by Burley Fairfax (6822), &c.

Produce in	Name, &c.	By what Bull.	By whom bred.
1855, Mar. 29, r. & w., C.C.	Carnation	Hopewell, 10332	Mr. Barnes
1856, March 4, roan, C.C.	Emerald	do.	do.
Emerald, sold to the Illinois Company, United States.			

RUBY,

Red and white, calved in April, 1853,

Bred by and the property of Mr. J. G. Dixon, Caistor; got by Hatcliffe (12997), dam (Windwave) by Leonard (4210), g. d. (Waterwave) by Shakespeare (2614), gr. g. d. (White Charity) by Tory (5507), — (Charity) by Comus (911), — by Young Barmpton (55), — by Wellington (680), — by Phenomenon (491), — by Young Favourite (254).

1855, April, r. & w., C.C.	Amethyst	Hatcliffe, 12997	Mr. Dixon
1856, May, red, C.C.	Beryl	do.	do.

RUBY,

Red and white, of 1848, Vols. x. and xi., pp. 570, 686,

Bred by Mr. Eastwood, Brunshaw, the property of Messrs. Atkinson, Peepy; got by Duke (9032), dam (Gem) by Harlsonio (6055), &c.

1855, Dec. 22, red, C.C.	Ruby 5th	Horatio, 10335	Col. Towneley

RUBY,

Roan, calved March 21, 1852,

Bred by and the property of Mr. G. Garne, Churchill Heath; got by Magnet (10488), dam (Rosebud) by Fitz-Hardinge (8073), g. d. (Red Rose) by Augustus (6751), gr. g. d. by Consul (1868), — by Fairfax 2nd (8050).

1855, Feb. 6, roan, C.C.	Moire Antique	Uncle Tom, 13912	Mr. Garne
1856, April 7, white, B.C.	(Steer)	Bashaw, 12449	do.

RUBY,

Roan, calved in 1851,

Bred by and the property of Mr. T. Garne, Broadmoor; got by Marchmont (9367), dam (Ribbon) by Fitz-Hardinge (8073), g. d. (Ringlet) by Elevator (6969), gr. g. d. (Old Rose) by a Bull of Mr. Champion's, Blyth.

1854, roan, C.C.	Ruthless	Royal, 13636	Mr. Garne
1855, roan, C.C.	Ruth	do.	do.

RUBY,

Roan, calved in 1852,

Bred by and the property of Mr. B. Harrison, Newbiggin; got by Baron (12439), dam (Zephyr) by Milo (10532), g. d. (Barmpton) by Burdon, gr. g. d. (Victoria) by Antonio (3019), — (Jessy) by Bertram (3146), — by Pancake (2407).

1855, Jan. 17, roan, C.C.	Eleanor	Hero, 13017	Mr. Harrison
1855, Dec. 19, roan, C.C.	Clara	Sir Thomas, 13749	do.

RUBY,

Red, of 1844, Vols. viii. and ix., p. 499, 558,

Bred by Mr. J. Hunt, Thornington, the property of Mr. A. Cruickshank, Sittyton; got by Guy Faux (7062), dam (Little Red Rose) by Pedestrian (7321), &c.

Produce in		Name, &c.	By what Bull.	By whom bred.
1853, Dec. 25, roan,	C.C.	Roseberry	Somerset, 10858	Mr. Cruickshank
1855, April 30, red,	B.C.	D of Northb'land	Matadore, 11800	do.
1856, April 9, red,	C.C.	Royal Mary	The Baron, 13833	do.

RUBY,

Red, calved December 27, 1853,

Bred by Mr. Hutton, Gate Burton, the property of Earl Radnor, Coleshill; got by Lord Chancellor (10435), dam (Evelina) by Sylvan (10907), g. d (Edith) by Roman (2561), gr. g. d. by William (2840), — by Blyth Comet (85).

1856, Oct. 30, ri. ro.,	C.C	Rebecca	Dukedom, 12729	Earl Radnor

RUBY,

Roan, calved January 27, 1853,

Bred by Mr. J. C. Maynard, Harlsey Hall, the property of Mr. J. Douglas, Athelstaneford; got by Treasurer (13899), dam (Nan) by Cotherstone (6903), g. d. (Matilda) by Lord Stanley (4269), gr. g. d. (Red Rose) by Priam (2452), — by Jerry (4097), — from the Stock of Mr. Booth.

1855, Aug. 8, r. & w.,	C.C.	Turquoise	Chief Baron, 12593	Mr. Akroyd

RUBY,

Roan, calved April 2, 1853,

Bred by Mr. A. Morison, Mountblairy House; got by Somerset (10858), dam (Ruth) by Duke of St. Albans (8001), g. d. (Ruby) by Guy Faux (7062), gr. g. d. (Little Red Rose) by Pedestrian (7321), — by Lucien (2228), — by Raby (2473).

1855, May, red,	B.C.	Rufus	Sunbeam, 15359	Mr. Morison
1856, October, roan,	B.C	Rufus	Jemmy, 11611	do.

RUBY,

Roan, of 1846, Vols. x., and xi., pp. 570, and 686,

Bred by Mr. J. Newton, the property of Mr. J. B. Faviell, Stockeld Park; got by Hon. C. Fairfax (7605), dam (Rowena) by Vulcan (2808), &c.

1853, July 17, white,	C.C.	Maid of Merry Hill	L. Foppington, 10437	Mr. Faviell
1855, May 2, roan,	C.C.	Dairymaid	Farnley Lad, 11465	do.
1856, April 14, white,	C.C.	Flower of Tiviotdale	do.	do.

Dairymaid, sold to Mr. Oddy, Spofforth, Yorkshire.

RUBY,

Red, calved March 1, 1851,

Bred by Mr. H. T. Thompson, the property of Major Green Thompson, Bridekirk; got by Young Red Rover (15145), dam (Ruby) by Count Piper (12651), g. d. by Pickwick (4698), gr. g. d. by Monarch (4494), — by Champagne (3317), — by Schoose (5096), — by Western Comet (689), — by Harlequin (289), — by Traveller (655), — by Bolingbroke (86).

Produce in	Name, &c.	By what Bull.	By whom bred.
1855, Jan. 6, roan, B.C.		Hayton Castle, 12998	Mr. Thompson
1856, March 29, red, C.C.	Garnett	D. of Glo'ter, 12751	Major Thompson

RUBY 2ND,

Red and white, calved August 12, 1853,

Bred by and the property of Mr. C. Seaton, Black Park; got by Dreadnought (11368), dam (Ruby) by Hubback (7100), g. d. (Flora) by Imperial (4069), gr. g. d. (Iris) by Splendour (5300), — (Rosabella) by Helmsman (2109), — by Speedwell (1473), — by Columella (904), — by Shakespeare (1429), — by Blyth Comet (85), — by Neswick (1266), — by Favourite (1033).

1856, April 8, roan, B.C.	Diamond	Greysheet, 12976	Mr. Seaton

RUBY,

Red, calved in February, 1853,

Bred by and the property of Mr. R. Thornton, Stapleton; got by Marquis (11787), dam (Rosette) by Earl of Scarboro' (9064), g. d. (Red Rose) by Newton (2367), gr. g. d. by Lord Lieutenant (4260), — by Reformer (2510).

1856, April, red, C.C.	Rosette	Angelo, 12397	Mr. Thornton

RUNNYMEDE,

White, of 1850, Vol. xi., p. 688,

Bred by Mr. J. Emmerson, Eryholme, the property of Mr. Peckett, Carlton Hunthwaite; got by Chilton (10054), dam (Bright Eyes) by Wallace (9799), &c.

1855, Oct. 11, roan, C.C.	(dead)	Morton, 13310	Mr. Peckett
1856, Sept. 25, white, C.C.	Truce	Yorkshireman, 15529	do.

RUTH,

Red, calved December 24, 1850,

Bred by Mr. Burton, Northill, the property of Mr. G. W. Roberts, Kings Walden; got by Warden (15482), dam (Red Points) by Sir Robert (15300), g. d. (Redberry) by Fitzredmayne (6013), gr. g. d. (Rosa) by Ellington (3710), — bred by Mr. Ward, of Denton.

1853, Dec. 31, r. & w., C.C.	Rachel	Joe Miller, 10355	Mr. Burton

RUTH 8TH,

White, calved May 11, 1851,

Bred by Mr. R. Holmes, Moycashel, the property of Mr. A. F. Nugent, Pallas; got by Lord John (11731), dam (Ruth 7th) by Comus (12625), g. d. (Ruth 3rd) by Sir John Sinclair (5165), gr. g. d. (Ruth) by Layton (2192), — (Rosette) by Cupid (1892), — by Frederick (1060), — by Planet (502).

Produce in	Name, &c.	By what Bull.	By whom bred.
1854, March 22, roan, B.C.		Hopewell, 10332	Mr. Nugent
1856, May 25, roan, B.C.	Bachelor	Buckingham, 11219	do.

RUTH 10TH,

Red and white, calved February 5, 1852,

Bred by Mr. R. Holmes, Moycashel, the property of Mr. A. Bole, Park Place; got by Royal Buck (10750), dam (Ruth 3rd) by Sir John Sinclair (5165), g. d. (Ruth) by Layton (2192), &c.—See Ruth 8th.

1856, July 5, roan, C.C.	Louisa	New-yr's Gift, 13385	Mr. Bole

RUTH,

Red, calved January 2, 1853,

Bred by Mr. Hutton, Gate Burton, the property of Earl Radnor, Coleshill; got by Lord Chancellor (10435), dam (Naomi) by Navigator (8341), g. d. (Nell) by Sir Thomas (5194), gr. g. d. (Nannette) by Statesman (2700), — by Edmund (1954), — by Grazier (1085), — by Rob Roy (557), — by Young Favourite (254).

1856, Nov. 17, C.C.	Rainbow	Dukedom, 12729	Earl Radnor

SACKBUT,

Roan, calved in 1850,

Bred by Mr. Gamble, Thorpe, the property of Mr. H. Aylmer, West Dereham; got by Star of the West (10878), dam (Simile) by Captain (5422), g. d. (Splendour) by Wyville (5692), gr. g. d. (Sylvia) by Commodore (3446), — (Roan Cow) by Darius (954), — by MacGregor (2235), — by Albany (13), — by Midas (435), — by Boughton (90), — by a son of Windsor (698).

1856, Feb. 10, roan, C.C.	Silence	Sultan, 12155	Mr. Aylmer

SAL,

White, of 1848, Vol. xi., p. 690,

Bred by Sir C. R. Tempest, Bart., Broughton Hall, the property of Mons. Charles De la Valette, Mayenne, France; got by Tom of Lincoln (8714), dam (Chance) by Daniel (3554), &c.

1856, April 10, roan, C.C.	Lady Tempest	6th D. of Oxf'd, 12765	M. de la Valette

SALLY,

White, calved June 21, 1853,

Bred by and the property of H.R.H. The Prince Consort; got by Lord Foppington (10437), dam (Cowslip) by Belleville (6778), g. d. (Cowslip) by Pedestrian (4670), gr. g. d. (Rarity) by Cleveland (3403), — (Red Rose) by Architect (3030), — by Wonder (2853), — by Mr. Witham's White Bull (5670).

Produce in	Name, &c.	By what Bull.	By whom bred.
1856, April 7, white, B.C.		Prince Alfred, 13494	The Prince Consort

SALLY,

Roan, calved October 24, 1852,

Bred by and the property of Mr. N. G. Barthropp, Cretingham Rookery; got by St. Lawrence (10775), dam (Ruby) by Grimaldi (7054), g. d. (Ruby) by The Monk (2752), gr. g. d. (Rally) by Magnum Bonum (2243), — (Red Rose) by Forester (1055), — by Frederick (1060), — by Planet (502).

1855, Oct. 2, roan, B.C.	Regent	L.Bar'gton 1st, 13170	Mr. Barthropp

SALLY,

Roan, calved November 10, 1852,

Bred by and the property of Mr. R. Dennison, Whitwell; got by Admiral Parker (12355), dam (Strawberry) by Brutus (7858), g. d. (Tryphosa) by Solomon (6514), gr. g. d. by Son of Viceroy (5561), — by Son of Milo (2313).

1855, June 7, roan, B.C.		Seabird, 12056	Mr. Dennison
1856, Dec. 27, roan, C.C.		Sir George, 15286	do.

SALLY,

Roan, calved March 6, 1851,

Bred by Mr. Kinder, Sandridgebury; got by John Ford (9253), dam (Lucky Beauty) by Marquis (8285), g. d. (Lady Adela) by John of Weathamstead (7113), gr. g. d. (Lavinia) by Oddie (7297), — (Young Prudence) by Pioneer (1321), — by Candour (107), — by Ketton (346), — by Expectation (247), — by Magnum Bonum (2882), — by H. Chapman's Bull, — by R. Grimstone's Bull, — by a son of Dalton Duke (188).

1855, Feb. 12, roan, B.C	Sebastopol	The Beau, 12182	Mr. Combe

YOUNG SALLY,

Red, of 1846, Vol. xi., p. 692,

Bred by Mr. Moses, the property of Mr. Wetherell, Aldbrough; got by Belted Will (6780), dam (Sally) by Nero (4557), &c.

1855, March, roan, C.C.	Ellen	Whittington, 12299	Mr. Wade

SALLY,

Roan, calved in September, 1852,

Bred by Mr. E. W. S. Owen, Condover Hall, the property of Mr. W. S. Conwy, Bodrhyddan; got by Buccaneer (11218), dam (Selina) by Royal (9581), g. d. (Statira) by Bellerophon (3119), gr. g. d. (Sylvia) by Eclipse (1949), — (Snowberry) by Reformer (4917), — by Dishley Ketton (982), — by Major (398), — by Cossack (925).

Produce in	Name, &c.	By what Bull.	By whom bred.
1855, April 1, roan, C.C.	Sarah	Frederick, 11489	Mr. Owen
1856, Nov. 8, roan, B.C.	Caradoc	Columbus, 12616	Mr. Conwy

SALLY,

Roan, calved in 1854,

Bred by and the property of Mr. T. Trotter, Bywell; got by Sir Harry (10821), dam (Clara) by Young England (10201), g. d. (Kate) by Young Hector (7074), gr. g. d. (Cato) by Duke of Wellington (231), — by Exmouth (1021), — by Yarborough (705).

1856, Dec 22, ri. ro., B.C.	Orlando	Clanricarde, 14277	Mr. Trotter

SALLY,

Red and white, calved in February, 1854,

Bred by Mr. H. Wade, Lowfields, the property of Mr. J. Bulmer, Aislaby Grange; got by Gay Lad (12922), dam (Young Sally) by Colonel (5428), g. d. (Sally) by Nero (4557), gr. g. d. by Reformer (11985), — by Buckingham (1756), — by Effingham (1958).

1856, Nov. 15, roan, C.C.	Lady Scarbro'	Ld. Scarbro', 14852	Mr. Bulmer

SARAH,

Roan, calved January 9, 1850,

Bred by The Earl of Burlington, Holker Hall, the property of Mr. T. Marshall, Howes; got by Allan-a-Dale (7778), dam (Start) by Lord Marlbro' (7166), g. d. (Stately) by Sir Launcelot (5166), gr. g. d. (Sally Shepherd) by Don Juan (1923), — by Shylock (2622).

1854, Feb. 7, white, C.C.	Rachel	Idleboy	Mr. Marshall
1854, Dec. 20, roan, B.C.	(dead)	Grinsdale	do.
1855, Dec. 29, white, C.C.	Miss Nightingale	Sir Robert	do.

SARAH GWYNNE,

Roan, of 1849, Vol. x., p. 573,

Bred by Mr. J. E. Troutbeck, Blencowe, the property of the Duke of Devonshire, Holker Hall; got by Sir Harry (10819), dam (Young Sall Gwynne) by St. Thomas (10777), &c.

1855, Nov. 14, roan, C.C.	Carry Gwynne	Sir Charles, 12075	Du. of Devonshire

SARCENET,

White, calved May 29, 1852,

Bred by and the property of Mr. R. Booth, Warlaby; got by Crown Prince (10087), dam (Satin) by Buckingham (3239), g. d. (Lady Stanley) by Lord Stanley (4269), gr. g. d. (Broughton) by Jerry (4097), — by Young Pilot (4702), — by Pilot (496), — by a son of Apollo (36).

Produce in		Name, &c.	By what Bull.	By whom bred.
1855, June 9, roan,	B.C.	(Steer)	Windsor, 14013	Mr Booth

SARCENET,

Roan, calved in 1853,

Bred by and the property of Mr. T. Garne, Broadmoor; got by Colchicum (8963), dam (Harold Rose) by Harold (8131), g. d. (Young Rose) by Raffler (7391), gr. g. d. by Gazer (7030), — (Old Rose) by a Bull of Mr. Champion's, Blyth.

1856, red and white,	B.C.	Sanguine	Bashaw, 12449	Mr. Garne

SATIN,

Roan, calved April 6, 1854,

Bred by and the property of Mr. R. Stratton, Broad Hinton; got by Tenantry (13829), dam (Buttercup) by The Red Duke (8694), g. d. (Rosanne) by Hero of the West (8150), gr. g. d. (Young Moss Rose) by Lottery (4280), — (Moss Rose) by Phœnix (6290).

1856, April 6, roan,	C.C.		Hickory, 14706	Mr. Stratton

SAUCY,

Red and white, calved in 1850,

Bred by Mr. J. O. G. Pollock, Mountainstown; got by Rococo (9564), dam (Soho) by Noble (4578), g. d. (Sophia) by Monarch (4495), gr. g. d. (Fancy) by Rob Roy (2543), — (Fanny) by Fitz-Duke (259), — by Winston (5669), — by a son of Comet (155), — by Yarborough (705).

1856, red,	C.C.	Sweetlips	Hogarth, 13036	Mr. Pollock

SCORPION 2ND,

Rich roan, calved April 24, 1852,

Bred by and the property of Mr. W. Low, Mains of Kinmundy; got by a son of Robin Hood (8494), dam (Scorpion) by Billy 2nd (5794), g. d. (Viper) by Billy 2nd (5794), gr. g. d. (Elizabeth) by Dunse (3661), — (Beauty) by Warder (5596).

1854, May 11, white,	B.C.	Abd-'Kader, 12335	Matadore, 11800	Mr. Low
1855, July 17, white,	B.C.	Abd-el-Kader 2nd	Cœur de Lion, 12611	do.

SCOTTISH BELL CENTRE,

Light roan, calved February 21, 1853,

Bred by the Duke of Buccleuch, Dalkeith Park, the property of The Shakers, Union Village, U.S. A.; got by Kossuth (11646), dam (Rose) by Sir William (8598), g. d. (Lucy Neal) by Roger (13615), gr. g. d. (Snowdrop 2nd) by Studley (628), — (Snowdrop) by Young Rockingham (2549), — by Wonder (2853), — by Denton (198), — by Ladrone (353), — by Henry (301).

Produce in	Name, &c.	By what Bull.	By whom bred.
1855, Feb. 25, red, C.C.	Belleview	Capt. Balco, 12546	Mr. Douglas

SEA GULL,

Red, calved July 16, 1853,

Bred by the Marquis of Exeter, Burghley Park; got by Grey Friar (9172), dam (Duck) by Prince of Wales (6345), g. d. (Darling) by Edward (3696), gr. g. d. (Pet) by Topper (2768), — (Dove) by Favourite (3768), — by Windsor (698), — by Windsor (698).

1856, Jan. 16, r. & w., C.C.		Francisco, 12893	Marquis of Exeter

SEAWEED,

Red, calved October 2, 1848,

Bred by and the property of Mr. W. Miles, M.P., Leigh Court; got by Latimer (9280), dam (Mermaid) by Marmion (9369), g. d. (Mermaid) by Strelly (5339), gr. g. d. by Dishley (3593), — by Snowball (610), — by a son of Warrior (673), — by a son of Chilton (136), — by a son of North Star (459).

1852, April 19, red, C.C.		Berrington, 14161	Mr. Miles
1856, Jan. 21, red, B.C.		Franklin, 14568	do.

SEAWEED 2ND,

Bred by and the property of Mr. W. Miles, M.P., Leigh Court; got by Darlington (14375), dam (Syren) by Hexgrave (14704), g. d. (Mermaid) by Marmion (9369), gr. g. d. (Mermaid) by Strelly (5339), &c.—See Seaweed.

1855, May 7, r. & w., C.C.		Franklin, 14568	Mr. Miles
1856, May 20, r. & w., B.C.	(Steer)	Bladrid, 14165	do.

SELINA,

Roan, of 1844, Vols. ix., x., and xi., pp. 566, 576, 694,

Bred by the Earl of Carlisle, Castle Howard, the property of Mr. G. Cather; got by Lord Marlboro' (7166), dam (Snowdrift) by Rockingham (2550), &c.

1855, Mar. 10, roan, C.C.	Speranza	Comet, 11298	Mr. Wood

Speranza, the property of Mr. Lee Norman, Corbollis, Ardee.

SELINA,

Red, calved December 12, 1853,

Bred by Sir S. Crompton, Bart., Wood End, the property of Lord Greenock, Thornton-le-Street; got by Sweet William (12161), dam (Malibran) by Viscount (9786), g. d. by Maunby (7223), gr. g. d. by Lot (2223), — by Mark (2266), — by Meteor (431).

Produce in	Name, &c.	By what Bull.	By whom bred.
1855, Nov., red & w., C.C.	Blackeyed Sue	The Captain, 15377	Lord Greenock

SELINA,

Red, calved March 7, 1854,

Bred by and the property of The Hon. Colonel Pennant, M.P., Penrhyn Castle; got by Lovemore (10476), dam (Star) by Launcelot (6122), g. d. (Sweetbrier) by Nelson (4547), gr. g. d. (Favourite) by Milton (8315), — (Sweetbrier) by Young Merlin (6204), — by Midas (435), — by Denton (198).

1856, Dec. 4, red, B.C.	Cœur de Lion	Prince Arthur, 11938	Col. Pennant

SEMPSTRESS,

Roan, calved November 5, 1850,

Bred by and the property of Mr. G. Faulkner, Rothersthorpe; got by Marquis (10504), dam (Starlight) by Hector (9200), g. d. (Star) by Launcelot (6122), &c.—See Selina.

1855, Oct. 25, roan, B.C.	Thenford	Protection, 11956	Mr. Faulkner
1856, Aug. 30, red, B.C.	Young Baronet	Baronet, 12440	do.

SERAPH,

Light roan, calved December 22, 1851,

Bred by Mr. Champion, Ranby, the property of Mr. G. S. Foljambe, Osberton Hall; got by Lord of Brawith (10465), dam (Sylphide) by Pestalozzi (10603), g. d. (Seraph) by Lamplighter (8204), gr. g. d. (Seraphina) by Zenith (5702), — (Joan) by Warlock (5599), — by Alabaster (1616), — by Monarch (2324), — by Satellite (1420), — by Cato (119), — by Jupiter (342), — by George (273), — by Chilton (136), — by Irishman (329), — by B. (45).

1855, March 8, roan, C.C.	Gratitude	Mas. Grateful, 11797	Mr. Foljambe

SERAPHINA 2ND,

Light roan, calved March 10, 1852,

Bred by and the property of Mr. E. Lawford, Southcott; got by Sweet William (7571), dam (Seraphina) by Earl of Essex (6955), g. d. (Sapphire) by Stratton (5336), gr. g. d. (Ruby) by Fanatic (1996), — (Rufe) by Red Rover (4902), — by Rufus (2576), — by Emperor (1014).

1855, March 5, roan, C.C.	Seraphina 5th	Lord Shaftoe, 11746	Mr. Lawford
1856, Feb. 29, white, C.C	Seraphina 7th	D. of Sussex, 12772	do.

SERAPHINE,

Roan, calved January 14, 1852,

Bred by Mr. H. Combe, Cobham Park; got by Lottery (10472), dam (Seraph) by Fanatic (8054), g. d. (Sea Nymph) by Splendid (5298), gr. g. d. (Sylph) by Belshazzar (1703), — (Symmetry) by Belshazzar (1704), — by Snowball (2648), — by Prince (521), — by Favourite (256), — by a Bull of Mr. R. Colling's.

Produce in	Name, &c.	By what Bull.	By whom bred.
1855, Mar. 25, white, C.C.	Saucebox	The Beau, 12182	Mr. Combe

SHADY,

Roan, calved April 20, 1845,

Bred by Mr. J. O. G. Pollock, Mountainstown, the property of Mr. C. L. Ellison, Loughglyn; got by Ury (5536), dam (Stella) by Young Belshazaar (3122), g. d. (Stella) by Prince Paul (4827), gr. g. d. by Rough Robin (5013), — by Emperor (1016), — by Planet (2432).

1854, April 12, roan, B.C.	Valorous	Valiant, 10989	Mr. Ellison
1855, March 26, roan, B.C.	Bright Star	Pat, 13456	do.
1856, March 25, red, B.C.	Red Knight	D. of Westm'd, 12780	do.

SHARON'S ROSE,

Red and white, calved May 17, 1853,

Bred by and the property of Mr. A. Cruickshank, Sittyton; got by Plantagenet (11906), dam (Fancy) by Billy (3151), g. d. (Jessie) by Sovereign (7539), gr. g. d. (Rose) by Satellite (1420), — by Baronet (60), — by Cleveland (143), — by Symmetry (641).

1856, Jan. 25, red, C.C.	Cactus	Ld. Sackville, 13249	Mr. Cruickshank

SHEPHERDESS 4TH,

Roan, calved in August, 1852,

Bred by and the property of Mr. R. Dudding, Panton; got by Leonidas (10414), dam (Shepherdess 3rd) by General Washington (6036), g. d. (Shepherdess 2nd) by Fitz-Harry (7009), gr. g. d. (Young Shepherdess) by Panton Favourite (4646), — (Shepherdess) by A-la-Mode (725), — by Childers (1824), — by Mina (2316), — by Cossack (925), — by Wellington (5619), — by Panton Major (6274), — by Old Waddingworth (668).

1856, March, roan, B.C.	(dead)	Stamboul, 13780	Mr. Dudding

SILENCE,

Red and white, calved August 1, 1850,

Bred by Mr. J. Grundy, The Dales, the property of Mr. N. G. Barthropp Cretingham Rookery; got by Earl of Derby (10177), dam (Secret 3rd) by Duke of Sutherland (6945), g. d. (Secret 2nd) by Locomotive (4242), gr. g. d. (Secret) by Short Tail (2621), — (White Rose) by Gambier (2046), — by Young Wynyard (2859), — by Bulls of Messrs. C. and R. Colling.

1852, Dec. 24, red, C.C.	Sympathy	D. of Athol, 10150	Mr. Grundy
1854, Jan. 23, roan, C.C.	Surprize	Gilliver, 11529	Mr. Tanqueray
1854, Dec. 15, red, C.C.	Surmise	D. of Glo'ster, 11382	do.
1855, Nov. 10, red, B.C.	Lord Stanley	D. of Camb'ge, 12742	Mr. Barthropp

SILKY,

Roan, calved March 25, 1853,

Bred by and the property of Mr. J. H. Langston, M.P., Sarsden House; got by Bristol (11205), dam (Champion) by Vagabond (9765), g. d. (Silver) by Locksley (4240), gr. g. d. (Silver) by Stanhope (5315), — (Silver) by Marquis.

Produce in	Name, &c.	By what Bull.	By whom bred.
1856, Mar. 28, r. & w., C.C.	Sally	Gl.'s Gd. Duke, 12949	Mr. Langston

SILVER LOCKS,

White, of 1848, Vol. x., p. 578,

Bred by and the property of Mr. Torr, Aylesby Manor; got by Baron Warlaby (7813), dam (Sunrise) by Homer (2134), &c.

1855, Feb. 14, roan, C.C.	Sweet Valentine	Vanguard, 10994	Mr. Torr
1856, Dec. 18, white, B.C.	Silver Star	do.	do.

Sweet Valentine, the property of H. I. M. The Emperor of the French.

SILVIA,

Roan, calved April 24, 1853,

Bred by the Marquis of Exeter, Burghley Park, the property of Mr. C. O. Eaton, Tixover Hall; got by Champion (12576), dam (Miranda) by Bellerophon (3119), g. d. (Perfection) by Sillery (5131), gr. g. d. (Matilda) by Champagne (3317), — (Cowslip) by Favourite (256), — by Mr. Gibson's Samson.

1855, Dec. 19, roan, C.C.		Francisco, 12893	Marquis of Exeter

SINGWELL,

Roan, calved April 10, 1852,

Bred by Mr. J. Kirkham, Hagnaby, the property of Mr. C. O. Eaton, Tixover Hall; got by Hamlet (8126), dam (Songstress) by Baronet (6763), g. d. (Mrs. Salisbury) by a son of Majestic (2248), gr. g. d. by Alpha (3004).

1855, Sept. 30, roan, B.C.	(Steer)	K. of Trumps, 14766	Mr. Eaton
1856, Nov. 5, roan, C.C.	Piccolomini	Mas. Thankful, 10514	do.

SLUGGARD,

Roan, calved in 1852,

Bred by and the property of Mr. J. Gamble, Thorpe; got by The Captain (5422), dam (Stella) by The Captain (5422), g. d. (Young Seedling) by Percy (1314), gr. g. d. (Seedling) by a son of Comet (155).

1855, roan, C.C.	(dead)	Nechos, 13376	Mr. Gamble
1856, roan, B.C.	(Steer)	do.	do.

SMILAX,

Roan, calved November 20, 1848,

Bred by Mr. Rawsthorne, Heysham Hall, the property of Miss Dalton, Thurnham Hall; got by Young Bloomsbury (11185), dam (Tathwell Lily) by Stirling (5330), g. d. (Nonpareil 4th) by Young Frederick (3836), gr. g. d. (Nonpareil 2nd) by Commodore (1858), — (Nonpareil 1st) by Tathwell Studley (5401), — by Blyth Comet (85).

Produce in	Name, &c.	By what Bull.	By whom bred.
1853, Nov. 18, white, B.C.	Albion	Dy. Dinmont, 11329	Miss Dalton
1856, Jan. 26, r. & w., B.C.	Pr. Fred. William	Constantine, 14318	do.
1856, Dec. 20, roan, C.C.	Pomona	Adm. Dundas, 12346	do.

SMUT,

Red and white, calved June 20, 1853,

Bred by and the property of Mr. G. Faulkner, Rothersthorpe; got by Dictator (11356), dam (Skylark) by Hector (9200), g. d. (Star) by Launcelot (6122), gr. g. d. (Sweetbrier) by Nelson (4547), — (Favourite) by Milton (8315), — by Young Merlin (6204), — by Midas (435), — by Denton (198).

1856, March 16, red, B.C.	Briton	Baronet, 12440	Mr. Faulkner

SNAIL HORN,

Red and white, of 1840, Vol. x., p. 579,

Bred by Mr. Cartwright, Tathwell, the property of Sir J. W. Lubbock, Bart., High Elms; got by Young Frederick (3836), dam (Old Snail Horn) by Favourite (3768), &c.

1852, May 5, roan, C.C.	Gazelle	Rivers, 10716	Sir J. W. Lubbock
1855, Feb. 10, roan, C.C.	Antelope	Minstrel, 11818	do.

SNOWBALL,

Red and white, of 1850, Vol. xi., p. 698,

Bred by and the property of Mr. J. Ashburner, Scales; got by Echo (8019), dam (Snowdrop) by U. X. L. (9764), &c.

1855, July 1, white, C.C. / white, C.C.	Matilda 2nd (dead)	Matchem, 14937	Mr. Ashburner

SNOWBERRY,

Red roan, calved July 20, 1853,

Bred by Sir J. W. Lubbock, Bart., High Elms, the property of Mr. G. M. Tracy, Edenbridge; got by Rivers (10716), dam (Strawberry) by Diamond (5918), g. d. (Young Nonpareil) by Albert (2950), gr. g. d. (White Nonpareil) by Stirling (5330), — (Nonpareil 2nd) by Commodore (1858), — by Tathwell Studley (5401), — by Blyth Comet (85).

1856, April 15, white, B.C.	Alpha	The Prior, 13870	Mr. Tracy

SNOWDROP,

White, calved February 11, 1854,

Bred by and the property of the Hon. Colonel Pennant, M.P., Penrhyn Castle; got by Gentleman (12937), dam (Virgin) by Charles 1st (8947), g. d. (Vestris) by Belvedere 4th (3130), gr. g. d. (Virgin) by Panton Favourite (4646), — by Plenipotentiary (2436), — by Marmaduke (2257), — by Prime Minister (2454), — by Surprise (2716).

Produce in	Name, &c.	By what Bull.	By whom bred.
1856, Dec. 24, white, C.C.	Dainty	Penrhyn, 13463	Col. Pennant

SNOWDROP,

White, calved in January, 1853,

Bred by and the property of the Rev. C. Barter, Sarsden; got by Snowdrop (10855), dam (Dulce) by Lord Milton (10461), g. d. (Welcome) by Sherborne (10805), gr. g. d. (Return) by Stanhope (5315), — (Modesty) by Eclipse (1949), — by Young Rockingham (2547), — by Don Cossack (986).

1856, Feb. 1, roan, B.C.	Prince Imperial	Gl.'s Gd. Duke, 12949	Rev. C. Barter

SNOWDROP,

White, calved April 18, 1851,

Bred by Mr. Burton, Northill, the property of Mr. E. Lawford, Southcott; got by Warden (15482), dam (Blanche) by Lewellin (8223), g. d. (Lilliputian) by South Star (7538), gr. g. d. by Van Amburgh (5543).

1856, July 25, white, C.C.	Snowdrift	Euxine, 12845	Mr. Lawford

SNOWDROP 2ND,

Bred by and the property of Mr. E. Holland, M.P., Dumbleton Hall; got by Frolic (10250), dam (Snowdrop 1st) by Son of Highland Lad (7087), g. d. (Pink) by Earl of Essex (6955), gr. g. d. (Daisy) by Nonsuch (4581).

1854, light roan, C.C.	Florica	Winchester, 12310	Mr. Holland

SNOWDROP,

Roan, calved October 3, 1853,

Bred by and the property of Mr. J. Lane, Barton Mills; got by Snowstorm (12119), dam (Spot) by Guizot (9174), g. d. (Lofty) by Guizot (9174), gr. g. d. (Spot) by Lord John (4257).

1855, Mar. 30, roan, B.C.	(dead)	Romeo, 13621	Mr. Lane

SNOWDROP 3RD,

Roan, calved in 1851,

Bred by Mr. Pym, The Hasells, the property of Mr. J. Kinder, Sandridgebury; got by Royal George, dam (Snowdrop) by George 4th, g. d. (Snowdrop) by Francisco (3830), gr. g. d. (Hyacinth) by Burley (3242).

1856, Apr. 12, r. & w., C.C.	Miss Outram	Royalty	Mr. Kinder

SNOWDROP 2ND,

White, of 1851, Vol. xi., p. 699,

Bred by Mr. R. W. Saunders, Nunwick Hall, the property of Mr. T. Lamb, Hay Carr House; got by Sir Harry (10821), dam (Snowdrop) by Leopold (9293), &c.

Produce in	Name, &c.	By what Bull.	By whom bred.
1855, May 8, white, C.C.	Snowdrop 4th	Abbas Pacha, 12333	Mr. Saunders
1856, April 14, roan, C.C.	Crocus	Sir Charles, 12075	Mr. Lamb

SONGSTRESS,

Roan, calved April 13, 1852,

Bred by and the property of Mr. H. E. Surtees, Dane End; got by Marquis (11786), dam (Jenny Lind) by The Lord of Gilling (6587), g. d. (Beatrice) by Buckingham (3239), gr. g. d. (Breda) by Son of Chance (868), — (Brenda) by Chance (868), — by Grazier (1085), — by Plutarch (1327), — by Midas (435), — by a grandson of Simon (590).

1855, July 7, roan, C.C.	Malibran	Mas. Goldsmit, 13315	Mr. Surtees

SONSIE 18TH,

Roan, of 1853, Vol. xi., p. 701,

Bred by Mr. J. C. Grant Duff, Eden, the property of Mr. T. Cather, Lisnakilly; got by Filbert (11473), dam (Sonsie 15th) by Young Fourth Duke (9037), &c.

1856, Feb, white, C.C.	Sonsie 19th	Comet, 11298	Mr. Wood
1856, Dec., roan, B.C.	Stentor	Prince Arthur, 13497	do.

SONSIE 9TH,

Light roan, of 1846, Vols. x. and xi., pp. 584, 701,

Bred by Mr. T. Fetherstonhaugh, The College, the property of Sir Wilfred Lawson, Bart., Brayton; got by Hunt (7103), dam (Sonsie 8th) by Monsieur Vestris (6220), &c.

1855, March 16, roan, C.C.	Satellite	Solon, 13766	Mr. Fetherstonh'h
1856, Feb. 2, white, C.C.	(dead)	do.	Sir W. Lawson

Satellite, sold to Mr. E. Holland, M.P., Dumbleton Hall, Evesham.

SONTAG,

Red and white, of 1849, Vol. xi., p. 702,

Bred by and the property of Mr. H. Killick, Walton Hall; got by Lark (8211), dam (Cerito) by Rathreagh (6366), &c.

1853, Mar. 30, red ro., C.C.	Miss Walton	Walton, 12281	Mr. Killick
1855, May 9, red, C.C.	Sontag 3rd	Chancellor, 11266	do.
1856, April 28, li. ro., B.C.		Councillor, 12647	do.

SOPHIA,

Bred by Mr. Robson, Holtby House; got by Timothy (10959), dam (Fanny) by Duke (9036), g. d. by Prince George (7367), gr. g. d. (Adelaide) by Roland (2556), — (Strawberry) by Second Comet (5101), — by Admiral (5), — by Young Albion (15), — by Apollo (36), — by a son of Twin Brother to Ben (660).

1855, June 30, r. & w., C.C.	Duchess	Lieutenant, 14795	Mr. Robson

Duchess, sold to Hon. G. E. Lascelles, Moor Hill, Harewood, near Leeds.

SOPHY,

Roan, of 1851, Vol. xi., p. 703,

Bred by and the property of Mrs. Greene, Lawford Hall; got by Manchester (14891), dam (Cambric) by Splendid (5298), &c.

Produce in	Name, &c.	By what Bull.	By whom bred.
1855, Aug., red & w., C.C	Raspberry	Sir Harry, 13730	Mrs. Greene

SPANGLE,

Roan, calved June 20, 1853,

Bred by and the property of Mr. E. Clarke, Lillingstone; got by Fitz-Clarence (11477), dam (Seraphine) by Sweet William (7571), g. d. (Seraphina) by Earl of Essex (6955), gr. g. d. (Sapphire) by Stratton (5336), — (Ruby) by Fanatic (1996), — by Red Rover (4902), — by Rufus (2576), — by Emperor (1014).

1856, Jan. 4, roan, C.C.	Seraphina	Belmont, 14152	Mr. Clarke

SPANGLE,

Red and white, of 1849, Vol. xi., p. 704,

Bred by Mr. Wm. D. Manning, Rothersthorpe, the property of Mr. W. A. Elston, Bugbrook; got by Planet (9483), dam by Eclipse (3684), &c.

1855, June 1, red, C.C.	Spangle 2nd	Hector, 9200	Mr. Elston
1856, Apr. 16, r. & w., C.C.	Spangle 3rd	Artichoke, 14107	do.

SPECIMEN,

Roan, calved April 6, 1852,

Bred by and the property of Mr. R. Booth, Warlaby; got by Crown Prince (10087), dam (Sample) by Exquisite (8048), g. d. (Isabella Buckingham) by Buckingham (3239), gr. g. d. (Isabella) by Young Matchem (4422), — (Isabella) by Pilot (496), — by Agamemnon (9), — by Mr. Burrell's Bull, of Burdon.

1855, March 26, roan, B.C.	The Corsair	Crown Prince, 10087	Mr. Booth
1856, June 12, roan, C.C.	Lady Grace	do.	do.

SPINSTER,

Roan, calved April 15, 1851,

Bred by and the property of Mr. J. Beetham, West Harlsey; got by The Prince (12213), dam (Sweetbriar) by Wiske (15517), g. d. by Prince Albert (4800), gr. g. d. by Forester (3823), — by Otterington (2399), — by His Highness (2125).

1855, July 1, r. & w., B.C.	Sportsman	Eugene Aram, 10210	Mr. Beetham
1856, June 11, white, C C.	Sempstress	Brompton, 14200	do.

Sempstress, sold to Lord Greenock, Thornton-le-Street, Thirsk.

SPINSTER,

Red, calved February 5, 1848,

Bred by and the property of Mr. G. Faulkner, Rothersthorpe; got by Hector (9200), dam (Sweetbrier) by Nelson (4547), g. d. (Favourite) by Milton (8315), gr. g. d. (Sweetbrier) by Young Merlin (6204), — by Midas (435), — by Denton (198).

Produce in		Name, &c.	By what Bull.	By whom bred.
1854, Nov. 4, red,	C.C.	Sylph	Hector, 9200	Mr. Faulkner
1855, Sept. 16, red,	B.C.	Chalegrove	Protection, 11956	do.

SPINSTER,

Roan, of 1850, Vol. xi., p. 704,

Bred by Mr. Grundy, The Dales, the property of Mr. Crawley, Stockwood Park; got by Royalty (10756), dam (Slut) by Tom Steele (8715), &c.

1855, June 16, r. & w.,	C C	Sunshine	Kirklev'gton, 11639	Mr. Crawley
1856, April 23, white,	C.C.		do.	do.

SPLENDOUR,

Roan, calved in 1846,

Bred by the Hon. H. N. Hill, Berrington, the property of Messrs. Rich, Didmarton; got by His Highness (11580), dam (Wharton Lady) by Gainford 2nd (6030), g. d. (Moss Rose) by Wharton (2833), gr. g. d. by Count (1883), — by Sir William (2640), — by Young Rockingham (2549), — by Wellington (2824), — by Northumberland (464), — by Styford (103), — by Bolingbroke (86).

1854, Feb., roan,	C.C.	Sprightly	Monk, 11824	Mr. Dickinson
1855, Sept., roan,	B.C.	(dead)	Valentine, 13932	Messrs. Rich
1856, Aug. 24, roan,	B.C.	Saladin	Chaff-cutter, 12572	do.

Sprightly, the property of Mr. J. S. Crawley, Stockwood Park, Luton.

SPLENDOUR 3RD,

Light roan, of 1848, Vol. x., p. 586,

Bred by Mr. Topham, Candlesby, the property of Mr. Studdart; got by Euclid (9097), dam (Splendour) by Guy Faux (7062), &c.

1855, Feb. 1, white,	C.C.	Satin	Syntax, 13821	Mr. Maxwell

SPLENDOUR 6TH,

Red, calved in May, 1852,

Bred by Mr. Topham, Candlesby, the property of Mr. R. Campion, Oldtown; got by Hamlet (8126), dam (Splendour 2nd) by Baronet (6763), g. d. (Splendour) by Guy Faux (7062), gr. g. d. (White Rose) by Pedestrian (7321), — (Roan Rosalind) by Edrom (1956), — by Scipio (1424), — by Hector (1104), — by Midas (435), — by Marquis (407), — by Chilton (136), — by Ben (70).

1855, April, roan,	C.C.	Rosalind	Syntax, 13821	Mr. Maxwell

Rosalind, sold to Mr. R. Campion, Oldtown, Shanballymore.

SPLENDOUR 9TH,

Roan, calved December 11, 1853,

Bred by Mr. J. Topham, Dowestown, the property of Mr. J. Farrell, Moynalty; got by Syntax (13821), dam (Splendour 3rd) by Euclid (9097), g. d. (Splendour) by Guy Faux (7062), &c.—See Splendour 6th.

Produce in	Name, &c.	By what Bull.	By whom bred.
1856, April 10, roan. C.C.	Splendid	Hopewell, 10332	Mr. Farrell

SPOT,

Red, of 1846, Vols. x. and xi., pp. 587, 705,

Bred by Mr. T. W. Bramston, M.P., The Skreens, the property of Mr. C. Barnard, Harlow; got by Peg Top (9470), dam (Countess) by Duke of Marlbro' (3645), &c.

1856, Nov. 13, r. & w., C.C.	Spangles	Durham, 12793	Mr. Barnard

SPOT,

Roan, calved in 1852,

Bred by and the property of Mr. W. Coppinger, Barry's Court; got by Rollo 2nd (13618), dam (Spotted Phœbe) by Consummate (14321), g. d. by President (8407), gr. g. d. by Foig-a-Ballagh (8081), — by Hymen (6088), — by Craven.

1856, roan, B.C.		Australian, 12414	Mr. Coppinger

SPOT,

Red and white, of 1849, Vol. xi., p. 705,

Bred by and the property of Mr. T. C. Maidens, Brinkhill; got by Djalma (9024), dam (Mace) by Prince Comet (9505), &c.

1855, May 18, roan, C.C.	Daisy	Liege Lord, 11679	Mr. Maidens
1856, May 28, r. & w., C.C.	Young Spot	do.	do.

SPOT,

Roan, calved March 8, 1851,

Bred by Mr. H. T. Thompson, the property of Major Green Thompson, Bridekirk; got by Young Red Rover (15145), dam (Georgiana) by George (6037), g. d. (Strawberry) by Pickwick (4698), gr. g. d. (Strawberry) by Monarch (4494), — (Strawberry) by Champagne (3317), — by Schoose (5096), — by Western Comet (689), — by Harlequin (289), — by Traveller (655), — by Bolingbroke (86).

1856, Mar. 26, lt. ro., C.C.	Bright Eyes	Yg. Nelson, 14990	Major Thompson

SPOTTY,

Red and white, of 1845, Vol. ix., p. 577,

Bred by Mr. Irvine Boswell, Balmuto; got by Billy (3151), dam (Julia) by Plenipo (4724), &c.

1852, Mar. 19, roan, twins	(dead)	Exchequer, 9721	Mr. Gibson
1853, Mar. 6, r. & w., C.C.	Sysigambus	Pr. of Wales, 10647	do.
1854, Feb. 4, r. & w., B.C.	Grec'n King, 12974	Edie Ochiltree, 12823	do.
1855, Mar 12, r. & w., B.C.	Alexander the Great	Moss Trooper, 11827	do.
1856, Mar. 17, white, B.C.		E. Och'ree 2nd, 12824	do.

SPRIGHTLY 2ND,

Light roan, calved in June, 1851,

Bred by Messrs. Angus, Broomley; got by Young Wellington (12294), dam (Sprightly) by Young Hector (7074), g. d. (Cowslip) by Young Hastings (3988), gr. g. d. by Wallace (5588), — by Ivanhoe (1130), — by Leopold (2199), — by Hector (2103), — by Sir Harry (5155), — by Surly (2715), — by Burrell's Bull (3248).

Produce in		Name, &c.	By what Bull.	By whom bred.
1856, red,	B.C.	Combat	Duke of Tyne, 12773	Messrs. Angus

SPRIGHTLY 3RD,

Roan, calved in June, 1852,

Bred by Messrs. Angus, Broomley; got by Benedict (7828), dam (Sprightly) by Young Hector (7074), g. d. (Cowslip) by Young Hastings (3988), gr. g. d. by Wallace (5588), — by Ivanhoe (1130), — by Leopold (2199), — by Hector (2103), — by Sir Harry (5155), — by Surly (2715), — by Burrell's Bull (3248).

1855, March 8,	B.C.		Duke of Tyne, 12773	Messrs. Angus
1856, April 6, roan,	C.C.	May Flower	do.	do.

SPRIGHTLY,

Roan, calved in February, 1854,

Bred by Mr. Dickinson, New Park, the property of Mr. J. S. Crawley, Stockwood Park; got by Monk (11824), dam (Splendour) by His Highness (11580), g. d. (Wharton Lady) by Gainford 2nd (6030), gr. g. d. (Moss Rose) by Wharton (2833), — by Count (1883), — by Sir William (2640), — by Young Rockingham (2549), — by Wellington (2824), — by Northumberland (464), — by Styford (103), — by Bolingbroke (86).

1856, Aug. 29, roan,	C.C.	Sweetlips	British Prince, 14197	Mr. Crawley

SPRINGFLOWER,

Roan, calved April 28, 1851,

Bred by Mr. Hutton, Gate Burton, the property of Mr. Heneage, Hainton Hall; got by Sylvan (10907), dam (Mayflower) by Lictor (6128), g. d. (Sunflower) by Gracchus (3917), gr. g. d. (Springflower) by Ganthorpe (2049), — by Son of Midas (7236), — by Grazier (1085).

1855, April 23, roan, C.C.	Crocus	Monarch, 13347	Mr. Hutton
1856, April 25, r. & w., C.C.	Claret	do.	Mr. Heneage

Crocus, the property of Mr. Foljambe, Osberton Hall, Worksop.

SPRING ROSE,

Roan, of 1851, Vol. xi., p. 707,

Bred by and the property of Messrs. Morton, Skelsmergh Hall; got by Brewster (7847), dam (Rose Bush) by Tomboy (5494), &c.

1855, May, roan,	B.C.	Lord Ducie	Prelate, 11919	Messrs. Morton
1856, Oct., r. & w.,	C.C.		do.	do.

SQUINT,

Red and white, calved in April, 1848,

Bred by and the property of Messrs. Morton, Skelsmergh Hall; got by Tomboy (5494), dam (Rye Neck) by Rokeby (8502), g. d. by Eclipse (8021), gr. g. d. by Chance (7890).

Produce in		Name, &c.	By what Bull.	By whom bred.
1851, April, red,	C.C.	Blink	Brewster, 7847	Messrs. Morton
1852, April 24, roan,	C.C.	Rosamond	do.	do.
1853, May, roan,	C.C.	Blanche	Prelate, 11919	do.
1854, April, roan,	B.C.	(dead)	do.	do.

STALACTITE,

White, calved January 1, 1853,

Bred by and the property of Mr. Gomersall, Otterburn; got by Broker (9993), dam (Statice) by Sir Launcelot (5166), g. d. (Shepherdess) by Major (4345), gr. g. d. by Ganthorpe (2049), — by Don Juan (1923), — by Shylock (2622).

1855, Oct. 1, white,	C.C.	Bright Gem	Stoker, 13794	Mr. Gomersall
1856, Aug. 31, white,	C.C.	Crystal Gem	do.	do.

STANLEY,

White, calved in 1853,

Bred by and the property of Mr. A. L. Maynard, Marton-le-Moor; got by Lord George (10443), dam (Lady Stanley) by Lord Stanley (4269), g. d. (Stella) by Halley's Comet (3963), gr. g. d. by Burley (1766), — (Young Starling) by Sir Alexander (591), — by Adam (717), — by Son of Old Yellow Favourite, — by Son of Hubback (319), — by Manfield (404), — by Dalton Duke (188).

1856, roan,	B.C.		Crusader, 12668	Mr. Maynard

STANLEY ROAN,

Roan, calved in 1852,

Bred by and the property of Mr. A. L. Maynard, Marton-le-Moor; got by Crusade (7938), dam (Lady Stanley) by Lord Stanley (4269), g. d. (Stella) by Halley's Comet (3963), &c.—See Stanley.

1856, roan,	B.C.	(Steer)	Crusader, 12668	Mr. Maynard

STAR,

Red, of 1844, Vols. ix., x., and xi., pp. 578, 588, 707,

Bred by Mr. G. Faulkner, Rothersthorpe, the property of The Hon. Colonel Pennant, M.P., Penrhyn Castle; got by Launcelot (6122), dam (Sweetbrier) by Nelson (4547), &c.

1855, Feb. 24, red,	C.C.	Fanny	Lovemore, 10476	Col. Pennant
1856, Jan. 1, red,	C.C.	Miquolot	do.	do.
1856, Dec. 4, roan,	C.C.	Phœbe	do.	do.

STARLIGHT,

Roan, of 1846, Vol. x., p. 589,

Bred by Mr. W. R. Baker, Bayfordbury, the property of Mr. R. W. Gaussen, Brookman's Park; got by Lenton Hero (7134), dam (Moonlight) by Hero (7079), &c.

Produce in		Name, &c.	By what Bull.	By whom bred.
1856, July, white,	C.C	Young Starlight	Wyville, 14032	Mr. Gaussen

STARLIGHT,

Red, of 1848, Vol. x., p. 588,

Bred by and the property of Mr. G. Faulkner, Rothersthorpe; got by Hector (9200), dam (Star) by Launcelot (6122), &c.

1853, May 21, red,	C.C.	Sunrise	Dictator, 11356	Mr. Faulkner
1854, April 3, red,	C.C.	Sunshine	Protection, 11956	do.
1855, Apr. 21, r. & w.,	C.C.	Sunset	Clarendon, 12605	do.

STARLING,

Red, calved May 5, 1851,

Bred by and the property of Mr. G. Faulkner, Rothersthorpe; got by Hector (9200), dam (Star) by Launcelot (6122), g. d. (Sweetbrier) by Nelson (4547), gr. g. d. (Favourite) by Milton (8315), — (Sweetbrier) by Young Merlin (6204), — by Midas (435), — by Denton (198).

1853, Dec. 16, red,	C.C	Start	Protection, 11956	Mr Faulkner
1855, Apr. 25, r. & w.,	B.C.	Speculation	do.	do.
1856, March 29, red,	C.C.	Spruce	Hector, 9200	do.

STATELY,

Red and white, of 1850, Vol. xi., p. 708,

Bred by and the property of Mr. W. Arkell, Bampton; got by Atlas (8845), dam (Strawberry) by Colling (902), &c.

1855, May 19, r. & w.,	C.C	Daffodil	Napoleon, 11838	Mr. Arkell
1856, April 13, roan,	C.C.	Young Strawberry	Protector, 13537	do.

STATELY,

White, calved April 10, 1849,

Bred by Mr. Harvey Combe, Cobham Park, the property of Mr. G. M. Tracy, Edenbridge; got by Puritan (9523), dam (White Summerton) by Sweet William (5368), g. d. (Summerton) by Homer (2134), gr. g. d. (Summerton) by Dairyman (3541), — by Hexgrave (4031), — by Chieftain (866), — by Nimrod (4571), — by Marfleet's Old Red Bull (1192).

1852, July, white,	C.C.	Purity	Rivers, 10716	Capt. Ruxton
1855, Nov., roan,	C C.	Alma	Denmark	do.
1856, Mar. 7, roan,	B.C.	Napoleon	do.	do.

STATICE,

White, of 1845, Vols. ix., x., and xi., pp. 579, 590, 708,

Bred by the Earl of Burlington, Holker Hall, the property of Mr. W. Gomersall, Otterburn; got by Sir Launcelot (5166), dam (Shepherdess) by Major (4345), &c.

Produce in		Name, &c.	By what Bull.	By whom bred.
1853, Jan. 1, white,	C.C.	Stalactite	Broker, 9993	Mr. Gomersall
1853, Nov. 27, roan,	B.C.	Earl Marshal	Don John, 12710	do.

STELLA,

Red roan, calved September 16, 1854,

Bred by Sir J. W. Lubbock, Bart., High Elms, the property of Mr. G. M. Tracy, Edenbridge; got by Handel (14663), dam (Mulberry) by Mozart (11830), g. d. (Strawberry) by Diamond (5918), gr. g. d. (Young Nonpareil) by Albert (2950), — (White Nonpareil) by Sterling (5330), — by Commodore (1858), — by Tathwell Studley (5401), — by Blyth Comet (85).

1856, Nov. 26, red ro.,	C.C.	Vanessa	Douglas, 12714	Mr. Tracy

STELLA,

Roan, calved August 28, 1853,

Bred by Mr. Bowly, Siddington, sold to the Illinois Company, United States; got by Snowstorm (12119), dam (Purity) by Hesperus (10321), g. d. (Changeling) by Leonidas (9291), gr. g. d. by Sol (8608), — by Brunel (7857), — by Ovis (4635), — by Treasurer (5513), — by Rupert (2580), — by North Star (460), — by Cripple (173), — by Minor (441), — by Freeman (269), — by Danby (190).

1856, Oct. 26, white,	B.C.	(Steer)	Siddington Duke	Mr. Bowly

STELLA,

Rich roan, calved in December, 1850,

Bred by Mr. C. Topham, Middleham, the property of Mr. T. Willis, Manor House; got by The Silkey Laddie (10947), dam (Vesper) by Morning Star (6223), g. d. (Primrose) by Roland (2556), gr. g. d. (Strawberry) by Priam (2452), — by Matchem (2281), — by a son of Peter (487).

1854, roan,	C.C.	Venus Star	Son of V. Duke, 7674	Mr. Topham
1855, red roan,	B.C.	Phœnix Star	Mid'm Laddie, 13338	do.
1856, red,	C.C.	Astræ	Sylvan King, 13819	do.

STRAWBERRY,

Red, of 1843, Vol. viii., p. 517,

Bred by Captain Barclay, Ury, the property of Mr. A. Cruickshank, Sittyton; got by Second Duke of Northumberland (3646), dam (Margaret) by Mahomed (6170), &c.

1853, Dec. 3, roan,	C.C.	Fragrance	Matadore, 11800	Mr. Cruickshank
1855, Feb. 28, red,	C.C.	Strawberry 4th	do.	do.

STRAWBERRY,

Roan, calved February 14, 1853,

Bred by Messrs. Angus, Broomley; got by Benedict (7828), dam (Duchess of Wellington) by Brilliant (7851), g. d. (Wellington Cow) by Young Hastings (3988), gr. g. d. by Wallace (5588), — by President (4752), — by Wellington (683), — by Sir Harry (5155).

Produce in	Name, &c.	By what Bull.	By whom bred.
1856, red, B.C.	(Steer)	Duke of Tyne, 12773	Messrs. Angus

STRAWBERRY 4TH,

Red, calved April 4, 1851,

Bred by and the property of Mr. W. Bowstead, Hackthorpe Hall; got by Gainford 2nd (10255), dam (Strawberry 3rd) by Emperor (9084), g. d. (Strawberry 2nd) by Sir Thomas Newton (6495), gr. g. d. (Strawberry) by Gunnerwell (3953).

1854, April 15, red, C.C.	Strawberry 5th	Precedent, 11918	Mr. Bowstead
1855, March 22, roan, B.C.	Bonaparte	do.	do.

STRAWBERRY,

Roan, of 1844, Vol. x., p. 592,

Bred by Mr. A. Metcalfe, Ravenstonedale; got by Rubini (9586), dam (Buston) by Emperor (1974), &c.

1853, Nov. 13, r. & w., C.C.	Mary Bell 1st	Magician, 14875	Mr. J. Burrow
1855, Jan. 3, roan, C.C.	L of Westmoreland	Yg. Well'gton, 15500	do.

STRAWBERRY,

Roan, of 1850, Vol. xi., p. 709,

Bred by Mr. J. Outhwaite, Bainesse, the property of Mr. R. Sharpe, Hewelsfield Court; got by Hornby (13048), dam (Young Rachel) by Bob (3181), &c.

1855, May 20, white, C.C.	Silver Pippin	De Grey, 10108	Mr. Sharpe
1856, July 28, roan, C C.	Strawberry Maid	Bn. Mark'ton, 12443	do.

STRAWBERRY,

Roan, of 1847, Vol. xi., p. 709,

Bred by Mr. Parrington, Sockburn, the property of Mr. J. Emmerson, Over Dinsdale; got by Edward (6963), dam (Rachel) by Noble (4579), &c.

1854, roan, C.C.	Rachel 4th	Red Duke, 13571	Mr. Emmerson
1856, red and white, C.C.	Rachel 5th	do.	do.

Rachel the 4th, the property of Mr. W. White, Ricknal Grange.

YOUNG STRAWBERRY,

Red and white, of 1849, Vol. xi., p. 710,

Bred by and the property of Mr. T. Raine, Gainford; got by The Colonel (5428), dam (Strawberry) by Guardian (3947), &c.

1855, Nov., light ro., C C.	Carnation	Omer Pacha, 13417	Mr. Raine
1856, Nov., roan, B.C.	Delhi	Alma, 12388	do.

STRAWBERRY,

Roan, calved June 1, 1854,

Bred by and the property of Mr. J. Renton, Farnley; got by Captain Riffa (12551), dam (Grizzle) by Laudable (9282), g. d. (Red Rose) by The Stuart (7623), gr. g. d. (Rebecca) by Conqueror (3463), — (Dairy) by Norfolk (2377), — by Atlas (1660), — by Regent (2518), — by Meteor (432), — by Comet (155).

Produce in		Name, &c.	By what Bull.	By whom bred.
1856, Sept. 4, white,	C.C.	Jasmine	Yg. Lochinvar, 13164	Mr. Renton

STRAWBERRY,

Roan, calved October 6, 1851,

Bred by and the property of Mr. J. P. Senhouse, Nether Hall; got by Ploughboy (7338), dam (Strawberry 2nd) by Conservative (3472), g. d. (Old Strawberry) by Chorister (3378), gr. g. d. (Strawberry) by Tom Gwynne (5498), — (Strawberry) by Wellington (2824), — by Marmion (406), — by Ossian (476).

1856, March,	B.C.	(dead)	British Lion, 13835	Mr. Senhouse

STRAWBERRY,

Roan, calved April 2, 1849,

Bred by Mr. H. T. Thompson, the property of Major Green Thompson, Bridekirk; got by Young Count Piper (12652), dam (Miss Thornthwaite) by Pickwick (4698), g. d. (Strawberry) by Champagne (3317), gr. g. d. (Pink) by Schoose (5096), — (Carnation) by Western Comet (689), — by Harlequin (289), — by Traveller (655), — by Bolingbroke (86).

1854, Mar. 8, li. ro.,	C.C.	Dairymaid	7th D. of York, 11394	Mr. Thompson
1855, Feb., roan,	B.C.	Bridekirk	Hayton Castle, 12998	do.
1856, Dec. 22, r & w.,	C.C.	Tulip	D. of Glo'ster, 12751	Major Thompson

STRAWBERRY,

Light roan, calved in 1854,

Bred by Mr. Wailes, Rounton, the property of Mr. L. Hodgson, Highthorn; got by Kirklevington (14774), dam by Belshazzar 2nd (14154), g. d. by Napoleon (10552), gr. g. d. by Plenipo (4724), — (Miss Scarthe) by Sir John, — by Rex (1375).

1856, May 26, roan,	C.C.	Strawberry 2nd	Denton	Mr. Hodgson

STRAWBERRY 1st,

Roan, calved December 2, 1852,

Bred by and the property of Mr. Wilson, Shotley Hall; got by Disraeli (10125), dam (Mulberry 5th) by Frenchfield (14376), g. d. by Bellman (7825), gr. g. d. by Second Cleveland Lad (3408), — by Captain (8926), — by Hedley (9204).

1856, June 2, roan,	B.C.	Derwent	Templar 2nd, 13879	Mr. Wilson

STRAWBERRY 2ND,

Red and white, calved December 15, 1853,

Bred by and the property of Mr. Wilson, Shotley Hall; got by Disraeli (10125), dam (Mulberry 5th) by Frenchfield (14576), g. d. by Bellman (7825), &c.— See Strawberry 1st.

Produce in	Name, &c.	By what Bull.	By whom bred.
1856, Apr. 26, r. & w., C.C.	Cherry 1st	Moss Trooper, 13357	Mr. Wilson

STRAWBERRY LAUREL,

Roan, calved May 20, 1847,

Bred by and the property of Mr. J. G. Dixon, Caistor; got by St. Leonard (8524), dam (Mary Brame) by Bellerophon (3119), g. d. (Brames Cow) by Chancellor (3335), gr. g. d. by Albion (732), — by Brutus (100), — by Snowdrop (613).

1855, roan,	C.C.	(dead)	Protection, 10662	Mr. Dixon
1856, August, roan,	C.C.	Arbutus	Hatcliffe, 12997	do.

SUKEY,

Red and white, of 1849, Vols. x. and xi., pp. 593, 711,

Bred by Mr. B. B. Colvin, Pishobury; got by Billy the Beau (8890), dam (Susan) by Monzani (6222), &c.

1855, Jan. 16, r. & w., C.C.		Sukey 2nd	Baron Albany, 11151	Mr. Field
1856, July 13,	roan, B.C.	Puck	Fashion	Mr. Baker
	r &w., B.C.	Goodfellow		

Sukey 2nd, sold to Mr. Longbourne, Blackmore, Essex.

SULTANA,

White, calved in February 1852,

Bred by and the property of the Rev. C. Barter, Sarsden; got by Modbury Premium (11820), dam (Dawn) by Vagabond (9765), g. d. (Twinkle) by Locksley (4240), gr. g. d. (Stella) by Phosphorus (4694), — by Antonio (3019), — by Thorpe (2757), — by St. Leger (1414), — by Comus (1861).

1855, Oct., roan,	B.C.	Sarsden Lad	Field Marshal, 14545	Rev. C. Barter
1856, Oct., roan,	C.C.	Inquest	do.	do.

SUMMER FLY,

Red and white, of 1851, Vol. xi., p. 711,

Bred by Mr. J. Robinson, Clifton Pastures, the property of Hon. Colonel Pennant, M.P., Penryhn Castle; got by Priam (10630), dam (Sylph) by South Comet (6528), &c.

1856, Jan. 20, ri. ro.,	C.C.	Butterfly	Aaron Smith, 12331	Mr. Robinson

SUMMER SUN,

Roan, calved January 10, 1853,

Bred by Mr. Torr, Aylesby Manor, the property of H.I.M. the Emperor of the French; got by Crown Prince (10087), dam (Sunbright) by Vanguard (10994), g. d. (Sunrise) by Homer (2134), gr. g. d. (Sunbeam) by Prince Comet (1342), — by Count (170), — by Charles 2nd (879), — by Constellation (163), — by Young Favourite (255).

1855, Oct. 27, r. & w.,	C.C.	Summer Wind	Wave King, 13983	Mr. Torr

SUNBEAM,

Red, calved January 1, 1853,

Bred by Mr. Smythe Owen, Condover Hall, the property of Lord Hill, Hawkstone; got by Buccaneer (11218), dam (Statira) by Bellerophon (3119), g. d. (Sylvia) by Eclipse (1949), gr. g. d. (Snowberry) by Reformer (4917), — (Snowball) by Dishley Ketton (982), — by Major (398), — by Cossack (925).

Produce in	Name, &c.	By what Bull.	By whom bred.
1856, April 17, roan, C.C.	Sunshine	Columbus, 12616	Lord Hill

SUNDEW,

Red and white, of 1849, Vol. xi., p. 712,

Bred by and the property of Messrs. J. and J. Gaitskell, Hall Santon; got by Ingleby (8167), dam (I.X.L.) by U.X.L. (9764), &c.

1855, Jan. 19, r. & w., C.C.	Sunset	Balco 2nd, 11130	Messrs. Gaitskell
1856, Jan. 1, red, B.C.	(dead)	do.	do.

SUNFLOWER,

Red, of 1852, vol. xi., p. 712,

Bred by and the property of Lord Feversham, Duncombe Park; got by Ben Nevis (9960), dam (Sunshine) by Cleveland Lad (3407), &c.

1855, Nov. 25, r. & w., C.C.	Sunrise	Gloucester, 12950	Lord Feversham

SUNFLOWER,

Roan, of 1851, Vol. xi., p. 712,

Bred by and the property of Mr. Bowly, Siddington; got by California (10017), dam (Diana) by Thirty Two (8704), &c.

1855, Jan. 17, white, C.C.	Lily	Snowstorm, 12119	Mr. Bowly
1855, Dec. 25, roan, C.C.	Miss Christmas	Lord Raglan, 13225	do.
1856, Nov. 2, r. & w., B.C.	Telegraph	Sid'ton Duke, 15263	do.

Lily, sold to the Illinois Company, U. S. A.

SUNFLOWER,

White, calved July 8, 1852,

Bred by and the property of Mr. R. Sharpe, Hewelsfield Court; got by De Grey (10108), dam (Strawberry) by Hornby (13048), g. d. (Young Rachel) by Bob (3181), gr. g. d. (Red Rose) by Roland (2556), — by a son of Monk (2752), — by Mr. Jacques' Bull, of Easby (2132).

1856, June 14, roan, C.C.	Sweetpea	Bn. Mark'gton, 12443	Mr. Sharpe

SUNFLOWER,

Roan, calved December 14, 1850,

Bred by the Rev. F. Thursby, Abington Rectory, the property of Mr. T. T. Drake, Shardeloes; got by Sunbeam (10898), dam (Barberry) by Sir Launcelot (5561), g. d. (Baroness) by Viceroy (2745), gr. g. d. by Reformer (2508).

1856, Jan. 14, white, C.C.		Scapulary, 15244	Mr. Drake

SUNRISE,

Roan, calved March 4, 1851,

Bred by Messrs. E. W. and S. Rich, Didmarton, the property of Mr. G. F. W. Miles, Ford Abbey; got by Douglas (12715), dam (Sappho) by Berkeley (7830), g. d. (Snowdrop) by White Helicon (13999), gr. g. d. (Violet) by Old Strickland (11870).

Produce in		Name, &c.	By what Bull.	By whom bred.
1854, Apr. 13, ri. ro.,	C.C.	Salvia	Koh-i-noor, 11642	Messrs. Rich
1855, March 13, roan,	C.C.	Silistria	Valentine, 13932	do.
1856, March 6, red,	C.C.	Science	Du. of Ulster, 12774	do.

SUNSET,

Red and white, calved March 12, 1852,

Bred by Mr. Rawsthorne, Heysham Hall; the property of Mr. R. F. Housman, Lune Bank; got by Symmetry (12168), dam (Nonpareil 4th) by Young Frederick (3836), g. d. (Nonpareil 2nd) by Commodore (1858), gr. g. d. (Nonpareil 1st) by Tathwell Studley (5401), — (Twine Tail) by Blyth Comet (85).

1855, Aug. 7, roan,	C.C.	Sunbeam	Dy. Dinmont, 11329	Mr. Housman
1856, Aug. 2, red,	C.C.	Sunflower	Gen. Fairfax, 14594	do.

SUSAN,

Red and white, calved June 27, 1853,

Bred by and the property of Mr. Crawley, Stockwood Park; got by Duke of Athol (10150), dam (Spinster) by Royalty (10756), g. d. (Slut) by Tom Steele (3715), gr. g. d. (Slipshod) by Ronald (5005), — (Sandal) by Cucumber (1891), — by Belshazzar (1704), — by Snowball (2651), — by Prince (522), — by Favourite (256).

1856, April 19,	C.C.	(dead)	Cupid, 12675	Mr. Crawley

SUSAN,

Red, calved April 25, 1852,

Bred by and the property of Messrs. Morton, Skelsmergh Hall; got by Brewster (7847), dam (Susanna) by Tomboy (5494), g. d. (Tulip) by Red Rover (8467), gr. g. d. by Eclipse (8021), — by Chance (7890).

1856, Dec., red,	B.C.	(dead)	Prelate, 11919	Messrs. Morton

SUSAN,

Roan, of 1849, Vol. xi., p. 715,

Bred by Mr. S. Wiley, Brandsby, the property of Mr. J. R. Singleton, Great Givendale; got by Sulla (7564), dam (Beatrice) by Buckingham (3239), &c.

1855, Oct. 14, roan,	C.C.	Selina	George, 12941	Mr. Singleton
1856, Oct. 28, roan,	C.C.	Alice	Ferdinand, 12847	do.

SUSAN WILD EYES,

Red and white, calved January 14, 1853,

Bred by and the property of Viscount Strathallan, Strathallan Castle; got by Barnaby Rudge (11142), dam (Wild Eyes 24th) by 2nd Cleveland Lad (3408), g. d. (Wild Eyes 5th) by Short Tail (2621), gr. g. d. (Wild Eyes) by Emperor (1975), — by Wonderful (700), — by Cleveland (145), — by Butterfly (104), — by Hollon's Bull (313), — by Mowbray's Bull (2342), — by Masterman's Bull (422).

Produce in		Name, &c.	By what Bull.	By whom bred.
1856, Jan. 4, roan,	C.C.	Eyebright	The Squire, 15401	Visct. Strathallan

SUSEY,

Roan, of 1851, Vol. xi., p. 716,

Bred by Mr. Torr, Aylesby Manor, the property of Messrs. De la Trehonnais and Gernigon, Lisieux, France; got by Baron Warlaby (7813), dam (Susan) by Prince Talleyrand (4829), &c.

1855, April, roan,	C.C.	Duchess of York	12th D. of York, 12724	Mons. Trehonnais

SWEETBREAD,

Roan, calved in March, 1851,

Bred by Mr. Wailes, Rounton Grange, the property of Messrs. E. W. and S. Rich, Didmarton; got by Belshazzar 2nd (14154), dam by Napoleon (10552), g. d. by Plenipo (4724), gr. g. d. by Sir John, — (Omega) by Rex (1375).

1854, June, roan,	B.C.	St. George	Royal Alfred, 13637	Mr. Dickinson
1855, June, white,	C.C.	Eugenia	12th D. of York, 12784	Messrs. Rich
1856, April 22, roan,	C.C.	Symmetry	D. of Ulster, 12774	do.

SWEETBRIER,

Red and white, calved May 29, 1854,

Bred by and the property of Mr. R. S. Bruere, Braithwaite Hall; got by Leo (13150), dam (Sweetbrier) by Wilberforce (9830), g. d. (Primrose) by Gainford (7029), gr. g. d. (Kate) by Chance (3329), — by a Bull of Mr. Whitaker's.

1856, Oct. 29, red,	B.C.	Brier Thorn	Sylvan King, 13819	Mr. Bruere

SWEETBRIER 4TH,

White, of 1850, Vol. xi., p. 717,

Bred by Mr. Sanday, Holmepierrepont, the property of Mr. E. Hodgkinson, Morton Grange; got by Baron Foggathorpe (9931), dam (Sweetbrier 2nd) by Quality (8446), &c.

1855, Sept. 12, white,	C.C.	Eglantine	Vatican, 12260	Mr. Hodgkinson
1856, Aug. 6, white,	C.C.	Rosebud	Conrad, 12631	do.

SWEETHEART 3RD,

White, calved December 10, 1853,

Bred by and the property of Mr. J. C. Adkins, Milcote; got by Daybreak (11338), dam (Sweetheart) by Accordion (5708), g. d. (Charmer) by Little John (4232), gr. g. d. (Graceful) by Caliph (1774), — (Sylph) by Sir Walter (2637), — by Hotspur (1117), — by Coxcomb (928), — by Midas (435), — by Comet (155), — by Son of Favourite (252), — by Son of Favourite (252), — by Hubback (319).

Produce in	Name, &c.	By what Bull.	By whom bred.
1856, Feb. 1, roan, C.C.	Sunflower	Mameluke, 13289	Mr. Adkins

SWEET LILY,

White, calved April 23, 1853,

Bred by and the property of Mr. Sanday, Holmepierrepont; got by Vatican (12260), dam (Sweetbrier 4th) by Baron Foggathorpe (9931), g. d. (Sweetbrier 2nd) by Quality (8446), gr. g. d. (White Strawberry) by Sweet William (5368), — (Bob Tail) by Homer (2134), — by Sirius (5161), — by Lubin (4291), — by Sultan (5344), — by Mr. Burgess's Leopard, — Old Countess.

1855, Dec. 8, roan, C.C.	Sugarplum	2d D. of Bolton, 12739	Mr. Sanday
1856, Oct. 29, white, B.C.	Pierrepont	do.	do.

SWEET LIPS,

Roan, of 1844, Vol. xi., p. 718,

Bred by Mr. Whitaker, Burley, the property of Mr. Holt White, Sewald's Hall; got by Marmion (4381), dam (Sweetbrier) by Charles (1815), &c.

1855, Apr 3, w., ro. ears, C.C.	Sweet Pea	Durham, 12793	Mr. H. White

Sweet Pea, the property of Mr. J. Clayden, Littlebury, Saffron Waldon.

SWEETLOOKS,

Red and white, calved in February, 1850,

Bred by and the property of Mr. J. Unthank, Netherscales; got by Skelton (9667), dam (Lucy Long) by Captain Shaftoe (6833), g. d. (Hartforth) by the Provost (4846), gr. g. d. by Paganini (2405), — by Pirate (2430), — by Rob Roy (557), — by Houghton (318), — by Wellington (678).

1853, Jan. 28, r. & w., B.C.	Canrobert	King Athol, 11634	Mr. Unthank
1854, Feb. 5, roan, B.C.	Lord Cardigan	Gavazzi, 11508	do.
1855, Jan. 27, r. & w., C.C.	White Stockings	Lofty, 13168	do.
1856, Jan. 12, roan, C.C	Jessy	D. of Camb'ge, 12748	do.

SWEET LUCY,

Roan, of 1851, Vol. xi., p. 718,

Bred by and the property of Mr. J. Grundy, The Dales; got by Emperor (9082), dam (Sweetbrier) by Mehemet Ali (7227), &c.

1856, Dec. 2, roan, C.C.	Sweetheart	Horatio, 10335	Mr. Grundy

SWEET MARGERY,

Roan, calved March 14, 1853,

Bred by and the property of Mr. R. S. Bruere, Braithwaite Hall; got by The Silkey Laddie (10947), dam (Primrose) by Gainford (7029), g. d. (Kate) by Chance (3329), gr. g. d. by Mr. Whitaker's Bull.

Produce in	Name, &c.	By what Bull.	By whom bred.
1856, Feb. 23, roan, C.C.	Sweet Primrose	Sylvan King, 13819	Mr. Bruere

SWEET MARY,

White, calved September 14, 1854,

Bred by Mr. W. Sanday, Holmepierrepont, the property of the Marquis of Montlaur, France; got by Harbinger (10297), dam (Sweetbrier 4th) by Baron Foggathorpe (9931), g. d. (Sweetbrier 2nd) by Quality (8446), &c.—See Sweet Lily.

1856, Dec. 27, C.C.	Rosa	Ashdon	Mar. of Montlaur

SWEETMEAT,

Roan, of 1851, Vol. xi., p. 718,

Bred by Mr. B. B. Colvin, Pishobury, the property of Mr. E. Lawford, Southcott; got by Sugarplum (10894), dam (Lady Theresa) by Mazeppa (8302), &c.

1855, April 10, roan, B.C.	Shaftoe	Lord Shaftoe, 11746	Mr. Lawford
1856, Feb. 22, white, C.C.	Sweet Mary	D. of Sussex, 12772	do.

SWEET ROSE,

Red, of 1845, Vols. ix., x., and xi., pp. 587, 597, 719,

Bred by Mr. Robson, Sunnyside, the property of Mr. Tod, Elphinstone Tower; got by Tyne (7653), dam by Woolsington (2852), &c.

1855, Jan. 28, roan, C.C.	Miss Chrisp	Abra'm Parker, 9856	Messrs. Atkinson
1856, Jan. 17, roan, B.C.	Rose of Tyne	do.	do.

SWEET WATER,

Roan, of 1850, Vol. xi., p. 719,

Bred by Sir C. Knightley, Bart., Fawsley Park; got by Janizary (8175), dam (Butterwort) by Allan-a-Dale (7778), &c.

1855, April 28, white, C.C.	Fretwork	Artichoke, 14107	Sir C. Knightley

Fretwork, sold to Mr. Simpkins, Stanton St. Bernard, Wilts.

SWIFT,

White, calved in July, 1852,

Bred by and the property of Lord Feversham, Duncombe Park; got by Diamond (11357), dam (Seabreeze) by Sylvan (10907), g. d. (Sunshine) by Cleveland Lad (3407), gr. g. d, (Sunbeam) by Young Grazier (3928), — by Expectation (3749), — by Emperor (1013), — by Baron (58), — by Marshal Beresford (415), — by Lame Bull (359), — by a son of Suworrow (636), — by Suworrow (636), — by Son of Twin Brother to Ben (88), — by Twin Brother to Ben (660).

1856, Oct. 26, red ro., B.C.	Skyrocket	5th D. of Oxf'd, 12762	Lord Feversham

SYBIL,

Roan, calved March 4, 1853,

Bred by and the property of Mr. Syme, Redkirk; got by Baron of Kidsdale (11156), dam (Young Jane) by Strathmore (6547), g. d. (Jane) by Playfellow (6297), gr. g. d. (Catherine) by Emperor (1974).

Produce in	Name, &c.	By what Bull.	By whom bred.
1856, March 11, red, C.C.	Mary	Sir Charles, 13705	Mr. Syme

Mary, sold to Mr. Miller, Markham, Canada West.

SYDNEY,

Roan, calved April 3, 1850,

Bred by Mr. J. J. Turner, Newtown Villa, the property of Mr. T. Sandes, Sallow Glen; got by Prince Ernest (7366), dam (Perfection) by Fergus (3782), g. d. (Old Prize) by Prince Paul (4827), gr. g. d. (Beauty) by Planet (1325), — (Cinderella) by Magnet (392).

1854, Oct 7, B.C.	Shamrock	Sir Harvey, 13733	Mr. Sandes
1855, Dec. 15, lt. ro, B.C.	Selim Pacha	The Pacha, 13867	do.

SYLPH,

Roan, calved January 12, 1854,

Bred by and the property of Mr. Barnes, Westland; got by Hopewell (10332), dam (Ophelia) by Hamlet (8126), g. d. (Britannia) by Albion (7771), gr. g. d. (Milliner) by Lord Stanley (4269), — (Mantalini) by Marcus (2262), — by Matchem (2281), — by Alderman (1622), — by Pilot (496), — by Remus (550), — by Sir Charles (592), — by Son of Favourite (252), — by Son of Favourite (252), — Strawberry.

1856, Mar. 7, white, C.C.	Syren	Emperor, 12835	Mr. Barnes

SYLPH,

Red and white, calved November 11, 1852,

Bred by Mr. H. Champion, Ranby, the property of Mr. J. Armstrong, Palterton; got by Lord of Brawith (10465), dam (Sylphide) by Pestalozzi (10603), g. d. (Seraph) by Lamplighter (8204), gr. g. d. (Seraphina) by Zenith (5702), — (Joan) by Warlock (5599), — by Alabaster (1616), — by Monarch (2324), — by Satellite (1420), — by Cato (119), — by Jupiter (342), — by George (273), — by Chilton (136), — by Irishman (329), — by B. (45).

1856, June 12, roan, C.C.	Sprightly	Lan'ter Comet, 11663	Mr. Armstrong

SYLPH,

Roan, calved April 6, 1852,

Bred by and the property of Mr. H. Combe, Cobham Park; got by Lottery (10472), dam (Sea Nymph) by Splendid (5298), g. d. (Sylph) by Belshazzar (1703), gr. g. d. (Symmetry) by Belshazzar (1704), — (Snowdrop) by Snowball (2648), — by Prince (521), — by Favourite 256), — by a Bull of Mr. R. Colling's.

1855, Feb. 12, roan, C.C.	Sylva	The Beau, 12182	Mr. Combe
1856, June 13, r. & w., C.C.	Sea Nymph 2nd	do.	do.

SYLPH,

Roan, calved April 3, 1852,

Bred by and the property of Mr. Syme, Redkirk; got by Lanercost (11665), dam (Snowdrop) by Strathmore (6547), g. d. (Catherine 3rd) by Playfellow (6297), gr. g. d. (Young Catherine) by Sir William (12102), — (Catherine) by Emperor (1974).

Produce in	Name, &c.	By what Bull.	By whom bred.
1855, April 1, roan, C.C.	Selina	Sir John, 13735	Mr. Syme
1856, April 20, white, C.C.	Spinster	Sir Charles, 13705	do.

SYLPH,

Roan, of 1847, Vols. x. and xi., pp. 599, 720,

Bred by Mr. G. Timm, Farnboro' Grange; got by Clement (6871), dam (Fairy) by Pioneer (4711), &c.

1856, Dec. 27, r. & w., C.C.	Camellia	Conquest, 10067	Mr. Cubitt

SYMMETRY,

Roan, calved October 27, 1853,

Bred by Mr. Champion, Ranby, the property of Mr. G. S. Foljambe, Osberton Hall; got by Master Grateful (11797), dam (Sylphide) by Pestalozzi (10603), g. d. (Seraph) by Lamplighter (8204), &c.—See Sylph.

1856, July 22, white, C.C.	Snowflake	Commander, 12619	Mr. Foljambe

SYMPATHY,

Light roan, calved October 27, 1853,

Bred by Mr. Champion, Ranby, the property of Mr. G. S. Foljambe, Osberton Hall; got by Master Grateful (11797), dam (Sylphide) by Pestalozzi (10603), g. d. (Seraph) by Lamplighter (8204), &c.—See Sylph.

1856, July 19, ri. roan, C.C.	Symphony	Commander, 12619	Mr. Foljambe

SYMPATHY,

Red, of 1850, Vol. xi., p. 721,

Bred by and the property of Mr. A. Cruickshank, Sittyton; got by Prince Edward Fairfax (9506), dam (Fancy) by Billy (3151), &c.

1855, Feb. 23, roan, B.C.	Somerville	Matadore, 11800	Mr. Cruickshank
1856, March 17, red, C.C.	Sophia	The Baron, 13833	do.

SYMPATHY,

Red, calved December 24, 1852,

Bred by Mr. J. Grundy, The Dales, the property of Mr. A. Cruickshank, Sittyton; got by Duke of Athol (10150), dam (Silence) by Earl of Derby (10177), g. d. (Secret 3rd) by Duke of Sutherland (6945), gr. g. d. (Secret 2nd) by Locomotive (4242), — (Secret) by Short Tail (2621), — by Gambier (2046), — by Young Wynyard (2859), — from the Stock of Messrs. C. and R. Colling's.

1855, Oct. 31, red, C.C.	Sunrise	The Baron, 13833	Mr. Cruickshank

SYREN,

Red and white, calved December 22, 1851,

Bred by and the property of the Earl of Zetland, Aske Hall; got by Ravensworth (10681), dam (Sybil) by Magician (7185), g. d. (Bella) by Monarch 3rd (4502), gr. g. d. (Bright Eyes) by Young Hastings (3987), — (Mayflower) by Election (1961), — by Barmpton (54), — by Whitenose (692), — by George (275), — by Ben (70), — by Favourite (252), — by Chapman's Son of Punch (122).

Produce in	Name, &c.	By what Bull.	By whom bred.
1855, Jan. 2, roan, B.C.	General	Field Marshal, 12875	Earl of Zetland
1856, April 27, roan, C.C.		do.	do.

SYREN,

Roan, calved October 6, 1847,

Bred by Mr. W. Miles, M.P., Leigh Court; got by Hexgrave (14704), dam (Mermaid) by Marmion (9369), g. d. (Mermaid) by Strelly (5339), gr. g. d. by Dishley (3593), — by Snowball (610), — by a Son of Warrior (673), — by a son of Chilton (136), — by a son of North Star (459).

1850, Aug. 12, white, C.C.	Syren 2nd	Darlington, 14375	Mr. Miles

SYSIGAMBUS,

Red and white, calved March 6, 1853,

Bred by and the property of Mr. W. Gibson, Kinmundy; got by Prince of Wales (10647), dam (Spotty) by Billy (3151), g. d. (Julia) by Plenipo (4724), gr. g. d. by Matchem (2281), — by Burley (1766), — by Sir Alexander (591), — by Albion (14).

1855, June 18, roan, B.C.	Skimpole	Cœur de Lion, 12611	Mr. Gibson
1856, Oct. 21, red, C.C.	Sysigambus 2nd	Gold Dust, 14622	do.

TAGLIONI,

Roan, of 1851, Vol. xi., p. 722,

Bred by Colonel Towneley, Towneley Park, the property of Mr. J. Grundy, The Dales; got by Lord George (10439), dam (Telluria) by Orontes (4623), &c.

1855, red, C.C.	Telluria 2nd	Horatio, 10335	Col. Towneley
1856, Mar. 31, r. & w., B.C.	Mas. Butterfly 3rd	Mas. Butterfly, 13311	do.

TAMBARINE,

White, of 1851, Vol. xi., p. 722,

Bred by Mr. W. Smith, West Rasen, the property of Mr. G. Bland, Coleby Hall; got by Hopewell (10332), dam (Trophy) by Captain Shaftoe (6833), &c.

1856, Nov. 20, roan, C.C.	Timbrel	Grand Turk, 12969	Mr. Bland

TASMANIA,

Roan, calved June 4, 1853,

Bred by and the property of Mr. R. Stratton, Broad Hinton; got by Tenantry (13829), dam (Thrifty) by Duke of Gloucester (10153), g. d. (Triumph) by Hero of the West (8150), gr. g. d. (Triune) by Lottery (4280).

Produce in		Name, &c.	By what Bull.	By whom bred.
1856, Nov. 30,	B.C.	(dead)	Nottingham, 15014	Mr. Stratton

TEACHER,

Roan, of 1848, Vol. xi., p. 723,

Bred by and the property of the Marquis of Exeter, Burghley Park; got by Royal Buck (10750), dam (Preceptress) by Brownlow (9997), &c.

1855, April 11, roan,	C.C.	Ant	Mas. Thankful, 10514	Marquis of Exeter
1856, April 3, r. & w.,	B.C.	Nelson	do.	do.

TEMPERANCE,

Roan, calved March 7, 1853,

Bred by and the property of Mr. T. Simson, Blainslie; got by Leader (11674), dam by Teetotaller (5411), g. d. by Ajax (14068), gr. g. d. by Young Hector (2104), — by Sir Charles (1440), — by Sir Rowland (1455), — by Son of Phenomenon (491), — by Irishman (329).

1855, March 4, roan,	B.C.	(dead)	Tweedside, 12246	Mr. Simson
1856, March 1, roan,	C.C.	Sobriety	Zetland, 14048	do.

TEMPEST,

Roan, calved in January, 1850,

Bred by and the property of the Rev. C. Barter, Sarsden; got by Almack (7779), dam (Lutestring) by Locksley (4240), g. d. (Harmony) by Maximus (2284), gr. g. d. by Carlton (3287), — by Lonsdale (379), — by Irishman (329), — by Styford (629).

1853, Feb., roan,	B.C.	(Steer)	Snowdrop, 10855	Mr. Barter
1854, Feb., roan,	B.C.	Industry	Gen. Elliot, 10266	do.
1855, March, roan,	B.C.	Present	Field Marshal, 14545	do.
1856, March, white,	C.C.	Miranda	Son of L. Mil'n, 10461	do.

TERESA,

Roan, calved June 3, 1848,

Bred by Mr. W. Coppinger, Barry's Court; got by President (8407), dam (True Bred) by Prince of Wales (6348), g. d. (Truth) by Baronet (3099), gr. g. d. (Tulip) by Ambo Dexter (1636), — (Truelove) by Amor (747), — by Navigator (1260), — by Defender (194), — by Candour (107), — by Wynyard (703), — by Favourite (252).

1855, Nov. 17, roan,	B.C.	Onyx	Jasper, 11609	Mr. Coppinger

THE BARONESS,

Roan, calved January 21, 1853,

Bred by and the property of Mr. Barnes, Westland; got by Baron Warlaby (7813), dam (Ophelia) by Hamlet (8126), g. d. (Britannia) by Albion (7771), gr. g. d. (Milliner) by Lord Stanley (4269), — (Mantalini) by Marcus (2262), — by Matchem (2281), — by Alderman (1622), — by Pilot (496), — by Remus (550), — by Sir Charles (592), — by Son of Favourite (252), — by Son of Favourite (252), — Strawberry.

Produce in	Name, &c.	By what Bull.	By whom bred.
1855, July 24, roan, C.C.	Countess	Hopewell, 10332	Mr. Barnes
1856, Aug. 12, roan, B.C.	Baron Hopewell	do.	do.

THE BELLE,

Red, calved in March, 1852,

Bred by and the property of Mr. R. Dudding, Panton; got by Sugar Plum (10894), dam (Belladonna) by Nero (4557), g. d. (Belvorinia) by Thorpe (2757), gr. g. d. (Belvideria) by Beaufort (1696), — (Duchess) by Czar (945), — by Meteor (1226), — by Marske (418), — by Freeman (269), — by Danby (190), — by a son of Danby (190), — by Danby (190).

1855, June 20, r. & w., B.C.	British Boy	Baron Warlaby, 7813	Mr. Dudding
1856, May, roan, B.C.	Beau of Panton	Lemnos, 13146	do.

THE BELLE,

Roan, calved May 16, 1852,

Bred by and the property of the Rev. B. B. Gough, Urney House; got by Beau of Killerby (7821), dam (Emily) by Lucifer (4293), g. d. (Cherry) by Fortunatus, gr. g. d. by Sovereign.

1855, May 24, roan, C.C.	Beauty	Druid, 10140	Rev. B. B. Gough
1856, June 28, r. & w., B C.	Brian O'Linn	Jupiter, 11625	do.

THE CLIPPER,

Red and white, of 1849, Vol. x., p. 601,

Bred by and the property of Mr. A. Longmore, Rettie; got by Seafield (9616), dam (Legacy) by The Pacha (7612), &c.

1856, Feb. 18, ri. roan, C.C.	Lady Lennox	E. of Aberdeen, 12800	Mr. Longmore

THE DECEITFUL ONE,

Red and white, calved in 1853,

Bred by and the property of Mr. A. Longmore, Rettie; got by Balmoral (9920), dam (Garland) by Dannecke r(7949), g. d. (Lexy) by Ury, gr. g. d. (Durham 1st) by Satellite (1420), — by Sirius (598), — by St. Albans (1412).

1855, April 25, lt. ro., B.C.	The Sardinian	E. of Aberdeen, 12800	Mr. Longmore
1856, Mar. 14, r. & w., B.C.	Sweet William	do.	do.

THE DUCHESS OF CARLISLE,

Roan, of 1846, Vols. x. and xi., pp. 601, 724,

Bred by the Earl of Carlisle, Castle Howard, the property of Mr. R. Welstead, Ballywalter ; got by Son of Bulmer (1760), dam by Mowthorpe (2343), &c.

Produce in		Name, &c.	By what Bull.	By whom bred.
1855, Jan. 23, red,	B.C	General Scarlet	Prince Arthur, 13501	Mr. Welsted
1856, Jan. 9, white,	C.C.	White Duchess	Puritan, 13541	do.

THE DUCHESS OF LANCASTER,

Red roan, calved in November 1852,

Bred by and the property of Mr. J. Bowstead, Beck Bank ; got by The Duke of Lancaster (10929), dam (Honeycomb) by North Star (9447), g. d. (Beeswing) by Lord Adolphus Fairfax (4249), gr. g. d. (Bessy) by Thick Hock (6601), — (Barmpton Rose) by Expectation (1988), — by Belzoni (1709), — by Comus (1861), — by Denton (198).

1855, Nov., roan,	C.C.	Lancaster Belle	L. Napo'n 2nd, 13259	Mr. Bowstead

THE FLOWER,

Roan, of 1847, Vols. x. and xi., pp. 602, 724,

Bred by and the property of Mr. Torr, Aylesby Manor; got by Baron Warlaby (7813), dam (Flower Girl) by Londesboro' (6142), &c.

1855, Nov. 18, roan,	C.C.	Lady Flower	Vanguard, 10994	Mr. Torr

THE LADY OF GILLING,

Roan, of 1849, Vol. xi., p. 531,

Bred by and the property of Mr. S. Wiley, Brandsby; got by The Lord of Gilling (6587), dam (Venilia) by Buckingham(3239), &c.

1855, Mar. 12, r. & w.,	C.C.	Harriet	Grey Friar, 9172	Mr. Wiley
1856, Mar. 25, roan,	B.C.	My Lord	do.	do.

THE LAST OF THE P's,

Red and white, of 1851, Vol. xi., p. 724,

Bred by Mr. C. Barnett, Stratton Park, the property of Mr. W. Richardson, Essenden ; got by Prince John (9508), dam (Miss Fairfax) by Sir Thomas Fairfax (5196), &c.

1855, April 21, red,	C.C.	Lily	Royal Oak, 13640	Mr. Richardson
1856, May 13,	B.C.	(dead)	do.	do.

THE NUN,

Roan, calved in October, 1853,

Bred by and the property of Mr. J. Robinson, Clifton Pastures ; got by Cardinal (11246), dam (Lady Mary)by Marquis of Rockingham (10506), g. d. (Zona Gross) by Sheldon (8557), gr. g. d. (Jemima) by Benjamin (1710), — (Foggathorpe) by Marlborough (1189), — by Ebor (997), — by Regent (546), — by North Star (459), — by R. Colling's White Bull (151), — bred by Mr. R. Colling.

1856, May 22, red ro.,	C.C.	Bit of Fancy	Aaron Smith, 12331	Mr. Robinson

THE VINE,

Red, of 1849, Vol. xi., p. 725,

Bred by Mr. A. Cruickshank, Sittyton, the property of Hon. Colonel Pennant, M.P., Penrhyn Castle; got by Fairfax Royal (6987), dam (Picotee) by Premier (6308), &c.

Produce in	Name, &c.	By what Bull.	By whom bred.
1855, Feb. 17, red, C.C.	Vine Leaf	Matadore, 11800	Mr. Cruickshank
1856, Feb. 25, r. & w., C.C.	Vine Branch	The Baron, 13833	do.

THE YOUNG LADY,

Red and white, of 1845, Vols. ix., and xi., pp. 595, 726,

Bred by and the property of Mr. W. F. Lindsay Carnegie, Boysack; got by Sir Robert Peel (6485), dam (Flora) by Scampton (5092), &c.

1855, Mar. 20, r. & w., C.C.	Jane	Zebulun, 11074	Mr. Carnegie

THISTLE,

Red and white, of 1842, Vol. viii., p. 527,

Bred by Mr. G. Faulkner, Rothersthorpe; got by Eclipse (3684), dam (Tulip) by Boughton (7841), &c.

1854, July 1, red, C.C.	Twilight	Hector, 9200	Mr. Faulkner
1855, June 21, red, B.C.	Governor	Dictator, 11356	do.
1856, May 5, red, C.C.	Thrifty	King John, 14763	do.

THISTLE 2ND,

Roan, of 1848, Vol. xi., p. 726,

Bred by Mr. Sanday, Holmepierrepont; got by The Marquis (10937), dam (Thistle 2nd) by Spilsby (10868), &c.

1855, Aug. 20, roan, C.C.	Autumn Rose	Vatican, 12260	Capt. Gunter

Autumn Rose, sold to H. I. M. The Emperor of the French.

THRIFTY,

Red, calved in May, 1848,

Bred by and the property of Mr. J. Browell, Apperley; got by Pilot (7333), dam by Exmouth (6983), g. d. by Young Sir Harry Liddell (7503), gr. g. d. by Sir Harry Liddell (5157), — by Witham's White Bull (5670), — by Son of Wellington (683), — by Hollon's Bull (313).

1851, April, red, B.C.	Red Rover	Tomboy, 9749	Mr. Browell
1852, March, red, B.C.	Traveller	do.	do.
1853, Feb., red & w, C.C.	Sonsie	Alfred, 11101	do.
1854, Jan., roan, C.C.	Dewdrop	Pantaloon, 13450	do.
1854, Oct. 31, roan, B.C.	Lord Derby	do.	do.
1854, Oct. 31, red, B.C.	Lord Douglas	do.	do.
1855, Aug. 29, r. & w., C.C.	Agnes	Moss Trooper, 13357	do.
1856, June 25, roan, B.C.	Lord of the Manor	Templar 2nd, 13879	do.

Dew Drop, the property of Mr. Nicholson, Sparkit, Penrith.

TINEY,

Red and white, calved April 10, 1853,

Bred by and the property of Mr. D. C. Marjoribanks, Bushey Hall; got by Factotum (11455), dam (Tulip) by Mambrino (7196), g. d. (Trinket) by Master Humphrey (6194), gr. g. d. (Truth) by Domino Samson (3599), — (Toy) by Norfolk (2377).

1856, Jan. 8, roan, C.C.	Thrifty	Ld. Camp'own, 13174	Mr. Marjoribanks

TIRESOME,

Red and white, of 1848, Vols. x. and xi., pp. 604, 727,

Bred by Sir C. R. Tempest, Bart., Broughton Hall, the property of Mr. Crawley, Stockwood Park; got by Walter Buchan (7692), dam (Tidy) by a son of Dash (3565), &c.

Produce in		Name, &c.	By what Bull.	By whom bred.
1855, July 12, roan,	C.C.	Topsy	Kirklevington, 11639	Mr. Crawley

TISSIE,

Roan, calved December 21, 1852,

Bred by Colonel Kingscote, Kingscote Park, the property of Viscount Emlyn, M. P., Golden Grove; got by Gauntlet (10260), dam (Young Tulip) by Jemmie (10352), g. d. (Tulip) by Oregon (8371), gr. g. d. (Cowslip) by Bristol (7852).

1855, roan,	C.C.	(dead)	Union, 12249	Col. Kingscote

TOPSY,

Red and white, calved December 31, 1852,

Bred by and the property of Mr. T. W. Bramston, M.P., The Skreens; got by Lord Belleville (11709), dam (Pansy) by Harlequin (3975), g. d. (Jeannie) by Spectator (2688), gr. g. d. by Sir Roger-de-Coverley (5187), — by Favourite (6996), — by The Red Bull.

1855, May 7, r. & w.,	B.C.	(Steer)	Orestes, 15027	Mr. Bramston
1856, April 25, roan,	C.C.	Moneywort	do.	do.

TOPSY,

Calved in 1852,

Bred by Mr. G. H. B. Home, Argatty, the property of Mr. J. Gorrie, Innerdunning; got by Blencowe (11182), dam (Norah 12th) by Phœnix (11896), g. d. (Norah 9th) by Sobraon (9672), gr. g. d. (Norah 4th) by Reformer (2507), — (Lucy) by Borderer (3191), — by Chilton (136), — by Northen Light (1280), — by Tweedside, — Old Lanton.

1855, white,	C.C.		Uncle Tom, 15440	Mr. Gorrie

TOPSY,

Red and white, calved September 30, 1850,

Bred by and the property of Mr. W. Linton, Sheriff Hutton; got by General Fairfax (11519), dam (Hebe) by Liberator (7140), g. d. (Lady Gordon) by Prince Albert (4791), gr. g. d. (Hannah) by Young Matchem (4422), — (Sowerby) by Red Rover (4904), or Rockingham (2551), — by Whisker (1579), — by Pilot (496).

1855, June 14, r. & w.,	C.C.	Beauty	Bates, 12451	Mr. Linton

TOPSY,

Red, of 1851, Vol. xi., p. 728,

Bred by and the property of Mr. A. Longmore, Rettie; got by Balmoral (9920), dam (The Scottish Maid) by Seafield (9616), &c.

Produce in	Name, &c.	By what Bull.	By whom bred.
1856, Jan 13, red, C.C.	Eglantine	E. of Aberdeen, 12800	Mr. Longmore

TRAGEDY,

Roan, of 1851, Vol. xi., p. 728,

Bred by and the property of Mr. Crawley, Stockwood Park; got by John of Weathamstead (7113), dam (Tiresome) by Walter Buchan (7692), &c.

1855, May 14, roan, B.C.	(Steer)	Kirklevington, 11639	Mr. Crawley
1856, June 21, white, C.C.		British Prince, 14197	do.

TRAGEDY,

Bred by and the property of Mr. Faulkner, Rothersthorpe; got by Hector (9200), dam (Thistle) by Eclipse (3684), g. d. (Tulip) by Boughton (7841), gr. g. d. by Young Merlin (6204), — by Midas (435), — by Denton (198).

1856, Aug. 28, roan, B.C.	Lord George	Baronet, 12440	Mr. Faulkner

TRICOLOR,

Roan, calved October 19, 1852,

Bred by and the property of the Rev. J. Holmes, Brooke Hall; got by Sophistry (12133), dam (Heartsease) by Conrad (10068), g. d. (Cherry) by Fawsley (10224), gr. g. d. by Sir Robert (5178).

1856, June 16, lt. ro., C.C.		Merman, 13330	Rev. J. Holmes

TRIFLE,

Red and white, of 1846, Vol. xi., p. 729,

Bred by Mr. G. Faulkner, Rothersthorpe, the property of the Hon. Colonel Pennant, M.P., Penrhyn Castle; got by Launcelot (6122), dam (Turtle) by Eclipse (3684), &c.

1855, June 15, roan, B.C.	Bangor	Lovemore, 10476	Col. Pennant
1856, July 24, roan, C.C.	Lavinia	do.	do.

TRINKET,

Roan, calved May 10, 1852,

Bred by and the property of Mr. Crawley, Stockwood Park; got by John of Weathamstead (7113), dam (Tiresome) by Walter Buchan (7692), g. d. (Tidy) by a son of Dash (3565), gr. g. d. (Pink Flower) by Charles (1815), — (Young Pink) by Young Remus (2523), — by Henderson's Bull (4005), — by Sedbury (1424), — by Hollings (2131), — by Partner (2402), — by Hutton's Bull (2145), — by Marske (418), — by R. Alcock's Bull (19).

1855, Feb. 5, roan, C.C.		Nobleman, 13390	Mr. Crawley
1855, Dec. 16, roan, B.C.		do.	do.
1856, Nov. 25, white, B.C.		British Prince, 14197	do.

TRIUMPH,

Red and white, of 1841, Vols. vi. and viii., pp. 601, 529,

Bred by Mr. G. Faulkner, Rothersthorpe; got by Eclipse (3684), dam (Tulip) by Boughton (7841), &c.

Produce in	Name, &c.	By what Bull.	By whom bred.
1855, Feb. 24, r. & w., C.C.	Telltale	Dictator, 11356	Mr. Faulkner
1856, May 6, red, B.C.	Messenger	Baronet, 12440	do.

TRUE BRED,

Roan, calved January 9, 1844,

Bred by Mrs. Frank, Stearsby; got by Prince of Wales (6348), dam (Truth) by Baronet (3099), g. d. (Tulip) by Ambo Dexter (1636), gr. g. d. (Truelove) by Amor (747), — (Theresa) by Navigator (1260), — by Defender (194), — by Candour (107), — by Wynyard (703), — by Favourite (252).

1846, May 6, red ro., B.C.	Tom Jones	Laudable, 9282	Mr. Coppinger
1847, Mar. 10, r. & w., C.C.	Tulip	President, 8407	do.
1848, Jan. 3, roan, C.C.	Teresa	do.	do.
1849, May 29, red, B.C.	Thrasher	do.	do.

TRUELOVE,

Red and white, calved in 1853,

Bred by and the property of Mr. W. Coppinger, Barry's Court; got by Confident (14310), dam (Tulip) by President (8407), g. d. (True Bred) by Prince of Wales (6348), &c.—See True Bred.

1856, May 9, roan, B.C.	Triumph	Australian, 12414	Mr. Coppinger

TRUMP,

Roan, calved November 22, 1851,

Bred by and the property of Messrs. J. and J. Gaitskell, Hall Santon; got by Usurper (12251), dam (Tulip) by Duke (3635), g. d. (Lady) by Son of Prime Minister (2456), gr. g. d. (Sarah) by Favourite (3772), — (Cherry) by Punch (4849), — by Anthony, — by Young Western Comet (1575), — by Son of Layton (366), — by Layton (366), — by Simon (590).

1854, Dec. 8, roan, C.C.	Topsy	Balco 2nd, 11130	Messrs. Gaitskell
1856, Jan. 2, roan, B.C.	Broughton	do.	do.

TRUMP QUEEN,

Roan, calved in April, 1854,

Bred by Mr. J. M. Hopper, Newham Grange, the property of Sir Wilfred Lawson, Bart., Brayton; got by Belleville (6778), dam (Queen of Trumps) by Belleville (6778), g. d. (Zenobia) by Ernest (3735), gr. g. d. (Dido) by Marton (4408), — by Uptaker (2784), — by Wonderful (700), — by Mars (413), — by Trunnell (659), — by George (273), — by Dash (191).

1856, Oct. 7, r. & w., B.C.	(dead)	Cecil, 12571	Sir W. Lawson

TRUTH,

Red and white, calved in 1851,

Bred by and the property of Mr. W. Coppinger, Barry's Court; got by Confident (14310), dam (Tulip) by President (8407), g. d. (Truebred) by Prince of Wales (6348), &c.—See True Bred.

Produce in	Name, &c.	By what Bull.	By whom bred.
1856, July 27, r. & w., B.C.	Trusty	Australian, 12414	Mr. Coppinger

TRUTH,

Red and white, of 1845, Vols. ix., x., and xi., pp. 598, 606, 729,

Bred by Mr. G. Faulkner, Rothersthorpe, the property of the Hon. Colonel Pennant, M.P., Penrhyn Castle; got by Launcelot (6122), dam (Triumph) by Eclipse (3684), &c.

1855, Oct. 9, r. & w., C.C.	Dulcimer	Lovemore, 10476	Col. Pennant
1856, Aug. 22, r. & w., B.C.	Francisco	do.	do.

TUBEROSE,

Roan, calved September 19, 1851,

Bred by Captain Dilke, Maxstoke Castle, the property of the Earl of Crawford and Balcarres, Haigh Hall; got by Pilot (10613), dam (Tidy) by Son of Dash (3565), g. d. (Pinkflower) by Charles (1815), gr. g. d. (Young Pink) by Young Remus (2523), — (Pink) by Henderson's Bull (4005), — by Sedbury (1424), — by Hollings (2131), — by Partner (2409), — by Hutton's Bull (2145), — by Marske (418), — by R. Alcock's Bull (19).

1856, Jan. 10, white, C.C.	White Rose	D. of Bronte, 12741	Earl of Crawford
1856, Dec. 22, roan, B.C.	Ludovic	do.	do.

TULIP,

Roan, calved March 18, 1852,

Bred by and the property of Mr. H. J. Adeane, Babraham; got by Red Roan Kirtling (10691), dam (Vanity) by Paris (7314), g. d. (Brenda) by Vanguard (5545), gr. g. d. (Countess) by Red Rover (4903), — (Millicent) by Anticipation (750), — by Emperor (1014), — by Young Windsor (699), — by Windsor (698).

1855, Mar. 28, roan, B.C.		Wiseton, 14015	Mr. Adeane
1856, July 7, roan, B.C.	Warrior	Mar. of Bute, 11788	do.

TULIP,

Red and white, calved March 10, 1847,

Bred by and the property of Mr. W. Coppinger, Barry's Court; got by President (8407), dam (True Bred) by Prince of Wales (6348), g. d. (Truth) by Baronet (3099), &c.—See True Bred.

1851, red and white, C.C.	Truth	Confident, 14310	Mr. Coppinger
1853, red and white, C.C.	Truelove	do.	do.

TULIP,

Red and white, of 1845, Vols. ix. and xi., pp. 600, 730,

Bred by and the property of Messrs. J. and J. Gaitskell, Hall Santon; got by Duke (3635), dam (Lady) by Son of Prime Minister (2456), &c.

Produce in	Name, &c.	By what Bull.	By whom bred.
1855, Apr. 3, r & w., C.C.	Tinsel	Balco 2nd, 11130	Messrs. Gaitskell
1856, May 17, r. & w., C.C.	Timbrel	do.	do.

TULIP 2ND,

Roan, calved in 1853,

Bred by and the property of Mr. A. L. Maynard, Marton-le-Moor; got by Squire Blanche (12139), dam (Tulip) by Ravensworth (9532), g. d. (Red Rose) by Alexas (1628), gr. g. d. by Bellerophon (3119), — by Grandson of Matchem (2281), — by Alderman (2976), — by Waterloo (2816), — by Young Wynyard (2859), — by Son of Simon (590).

1856, Nov. 22, roan, C.C.		Oxford, 15035	Mr. Maynard

TUNIC,

White, calved May 1, 1853,

Bred by and the property of Mr. H. Smith, The Grove; got by Vatican (12260), dam (Turncoat) by Theodore (9730), g. d. (Turnip) by Orator (2390), gr. g. d. (Tulip 6th) by Yorick (5696), — (Tulip 2nd) by Lubin (4291), — Old Roan Tulip.

1856, April 27, roan, B.C.	Tyrant	2d D. of Bolton, 12739	Mr. Smith

TURBAN,

Red and white, calved October 19, 1851,

Bred by Mr. T. Bell, Bickerstaffe; got by Felix (10225), dam (Tunic) by Fourth Duke of Northumberland (3649), g. d. (Thirsk) by Belvedere (1706), gr. g. d. by the Son of Second Hubback (2683), — a Cow bought of Mr. Bates.

1855, Oct. 24, red, C.C.	Tranquil	D. of Bolton, 12738	Mr. Bolden

Tranquil, the property of Sir A. de Rothschild, Bart., Aston Clinton, Bucks.

TWILIGHT,

Roan, of 1848, Vol. x., p. 608,

Bred by Mr. Collins, Danthorpe, the property of Mr. R. Fisher, Leckonfield; got by Artizan (8844), dam (Mysinda) by Sliding Scale (9669), &c.

1855, roan, C.C.	Twilight 2nd	Castor, 11257	Mr. Collins
1856, Dec. 14, r. & w., B.C.	(dead)	Pollux, 11914	Mr. Fisher

Twilight 2nd, the property of Mr. Fisher, Leckonfield, Beverley.

TWINA,

Roan, calved in 1853,

Bred by and the property of Mr. T. Jolly, Warlaby; got by Fitz-Leonard Junr. (14553), dam (Polly) by Young Rufus (13649), g. d. by Constitution (12634), gr. g. d. by Young Comet (1853), — descended from Mr. Jolly's Bull (4115).

1856, Feb. 11, roan, C.C.	Twiness	Harbinger, 10297	Mr. Jolly

TWIN PEGGY,

Roan, calved in June, 1853,

Bred by and the property of Mr. T. Trotter, Bywell; got by Sir Harry (10821), dam (Milk Maid) by Young England (10201), g. d. by The Quaker (9736), gr. g. d. by Prince Charley (7363).

Produce in	Name, &c.	By what Bull.	By whom bred.
1856, Feb. 23, white, B.C.	(Steer)	Abr'm Parker, 9856	Mr. Trotter

TYPEE,

Light roan, calved in 1852,

Bred by Mr. W. Brigham, the property of Mr. J. Brigham, Slingsby; got by Duke of Leeds (9045), dam by Snyders (7525), g. d. by Marlboro' (4373), gr. g. d. by Pickwick (4697), — by Newtonian (2368).

1855, Oct., red, C.C.	Rosa	Daybreak	Mr. Brigham
1856, Dec. 30, roan, C.C.	Vanity	do.	do.

UNA,

White, calved April 8, 1852,

Bred by Captain Dilke, Maxstoke Castle; the property of Mr. J. Timm, Farnborough Grange; got by Macbeth (10484), dam (Jollity) by Duke of York (6947), g. d. (Joy Bell) by Londesboro' (6142), gr. g. d. (Jeanie Deans) by Barmpton Grazier (3091), — by Rex (4942), — by Wellington (680), — by Favourite (252).

1855, Oct. 14, white, B.C.	Commissary	Neptune, 11847	Mr. Timm
1856, Oct. 5, white, C.C.	Unity	Kalafat, 13101	do.

UNCA,

Red and white, calved March 8, 1841,

Bred by Mr. D. J. Niblett, Haresfield Court; got by Dædalus (3539), dam (Urania) by Chilo (1825), g. d. (Witchery) by Martin (2279), gr. g. d. (Young Windsor) by Vertumnus (1546), — (Miss Windsor) by Snowball (2648), — by son of Windsor (698).

1845, red and white, C.C.	Urba	Gyges, 3958	Mr. Niblett
1849, roan, B.C.		Actæon, 14059	do.
1850, Aug. 19, ri. ro., C.C.	Unxia	do.	do.
1852, April 15, C.C.		Clarendon, 10056	do.

UNXIA,

Rich roan, calved August 19, 1850,

Bred by and the property of Mr. D. J. Niblett, Haresfield Court; got by Actæon (14059), dam (Unca) by Dædalus (3539), g. d. (Urania) by Chilo (1825), &c.—See Unca.

1853, Mar. 15, roan, C.C.		Leander	Mr. Niblett
1854, Mar. 9, white, C.C.		do.	do.
1855, June 7, roan, C.C.	Vitula	Butes, 12517	do.
1856, May 1, roan, C C	Vacca	do.	do.

URBA,

Red and white, calved in 1845,

Bred by Mr. D. J. Niblett, Haresfield Court; got by Gyges (3958), dam (Unca) by Dædalus (3539), g. d. (Urania) by Chilo (1825), &c.—See Unca.

Produce in		Name, &c.	By what Bull.	By whom bred.
1849, May 16, roan,	C.C.	Volumna	Actæon, 14059	Mr. Niblett
1850, June 6, li. ro,	C.C.		Clarendon, 10056	do.
1851, June 20, roan,	C.C.		do.	do.
1852, May 20, red,	C.C.		do.	do.

URSULA,

Rich roan, of 1849, Vols. x. and xi., pp. 609, 731,

Bred by Earl Ducie, Tortworth Court, the property of Messrs. E. W. and S. Rich, Didmarton; got by Usurer (9763), dam (Crystal) by Prince Ernest (4818), &c.

1855, Apr. 12, ri. ro., C.C.	Duchess of Oxford	4th D. of Oxf'd, 11387	Messrs. Rich
1856, Mar. 15, white, B.C.	Ulysses	Valentine, 13932	do.

VALENTINE,

Red and white, of 1851, Vol. xi., p. 732,

Bred by and the property of Mr. F. H. Fawkes, Farnley Hall; got by Borrowby Boy (9980), dam (Lady Valentine) by Laudable (9282), &c.

1855, March 8, roan, C.C.	Bride	Bridegroom, 11203	Mr. Fawkes

Bride, the property of Mr. G. S. Foljambe, Osberton Hall, Worksop.

VALENTINE,

White, calved February 14, 1852,

Bred by and the property of Mr. E. Hall, Shallcross Hall; got by Earl of Chester (14472), dam (Gipsey) by Young Major (6175), g. d. (Lady) by Norfolk (2377), gr. g. d. (Pretty Maid) by Warrior (673), — by Blyth Comet (85), — by Neswick (1266), — by Son of Favourite (252).

1855, Jan. 14, white, C.C.	Lady	G.d.L.Har'nge, 10449	Mr. Hall
1856, May 27, white, C.C.	Lady 2nd	Priam, 15079	do.

VALE ROYAL,

Roan, calved October 7, 1846,

Bred by Mr. Kirkham, Hagnaby, the property of Mr. C. E. B. Smedley, Revesby Grange; got by Stanley (7551), dam (Velvet) by Prince Albert (4781), g. d. (Venice) by Reformer (4917), gr. g. d. (Venus) by Madcap (4308), — (Violet) by Major (398), — by Cossack (925), — by Captain (108).

1856, May 8, white, C.C.	Css. of Valentia	D. of Bolton, 12738	Mr. Smedley

VANESSA,

Light roan, calved September 20, 1853,

Bred by and the property of Mr. E. Bowly, Siddington House; got by Harold (10299), dam (Dido) by Hampden (8129), g. d. (Nancy) by Leo (4208), gr. g. d. (Geneva) by Henwood (2114), — (Gazelle) by Sir Stephen (1456), — by Prince of Waterloo (528), — by Mayflower (425), — by a Bull of Mr. Nicholson's, from the stock of Mr. J. Brown.

Produce in	Name, &c.	By what Bull.	By whom bred.
1856, Jan. 26, r. & w., B.C.	Raglan	Lord Raglan, 13225	Mr. Bowly
1856, Oct. 25, roan, B.C.	(dead)	Siddington Duke	do.

VANITY,

Red, of 1835, Vol. v., p. 1035,

Bred by Mr. J. Burtt, Welbourne, the property of Mr. Chambers, Stragglethorpe; got by Wellbourn (5617), dam (Venus) by Young Crispin (3520), &c.

1841, Oct. 23, red, B.C.	Volunteer	Favourite, 3775	Mr. Chambers
1846, Sept. 17, red, C.C.	Vanity 2nd	Marquis	do.

VANITY,

Roan, calved August 14, 1851,

Bred by and the property of Mr. W. Coppinger, Barry's Court; got by Consummate (14321), dam (Vidonia) by Sir Thomas Fairfax (5196), g. d. (Vetch) by Norfolk (2377), gr. g. d. (Verbena) by Burley (1766), — (Young Alexina) by Pilot (496), — by Warlaby (672), — by Albion (14), — by Lame Bull (359), — by Shipton (587), — by a son of Suworrow (636), — by a son Twin Brother to Ben (88), — by Twin Brother to Ben (660).

1854, Aug. 16, roan, C.C.	Vestris	Rollo 2nd, 13618	Mr. Coppinger
1856, May 29, white, B.C.	Victor	Australian, 12414	do.

VANITY,

Bred by and the property of Mr. G. Faulkner, Rothersthorpe; got by Dictator (11356), dam (Vesper) by Hector (9200), g. d. (Venus) by Eclipse (3684), gr. g. d. (Favourite) by Milton (8315), — (Sweetbrier) by Young Merlin (6204), — by Midas (435), — by Denton (198).

1855, April 2, roan, C.C.	Virgin	Protection, 11956	Mr. Faulkner
1856, April 9, red, B.C.	Rufus	Baronet, 12440	do.

VANITY,

Roan, calved in December, 1853,

Bred by and the property of Mr. B. Harrison, Newbiggin; got by Baron (12439), dam (White Rose) by Albert (5729), g. d. (Zephyr) by Milo (10532), gr. g. d. (Barmpton) by Burdon, — (Victoria) by Antonio (3019), — by Bertram (3146), — by Pancake (2407).

1856, June 15, roan, B.C.	Sir Henry	Sir Thomas, 13749	Mr. Harrison

VANQUISH,

Red and white, calved August 8, 1853,

Bred by Earl Ducie, Tortworth Court; the property of Mr. J. F. P. Phillips, Broomborough; got by Fourth Duke of York (10167), dam (Victorine) by Usurer (9763), g. d. (Victoria) by Second Duke of York (5959), gr. g. d. (Rachel) by Sir Thomas (7516), — (Ruby) by Sultan Selim (2710), — by Satellite (1420), — from the Stock of Mr. Smith, Shedlaw.

Produce in	Name, &c.	By what Bull.	By whom bred.
1856, Dec 25, r. & w., C.C.		Bates, 12452	Mr. Phillips

VAPOUR,

Red and white, of 1848, Vols. x., and xi., pp. 610, 733,

Bred by Sir C. R. Tempest, Bart., Broughton Hall; got by Tom of Lincoln (8714), dam (Lady Valentine) by Rockingham (2550), &c.

1856, April 10, white, C.C.	White Rose	D. of Bolton, 12738	Mr. Lamb

VARIETY,

Red and white, calved October 25, 1852,

Bred by Mr. W. Allison, Carkin Grange; the property of Mr. W. Smith, West Rasen; got by Third Duke of York (10166), dam (Valentine) by Belleville (6778), g. d. (Helena) by Dulcimer (3658), gr. g. d. (Victoria) by Sol (2655), — (Duchess 3rd) by Maximus (2284), — by Matchem (2281), — by Scipio (1421), — by Stephen (1456), — by Western Comet (689), — by The Grey Bull (872), — by Favourite (252), — by Bartle (777), — descended from the Studley White Bull (627).

1855, Nov. 16. r & w., B.C.	Auctioneer	Prince George, 13510	Mr. Smith
1856, Nov 24, roan, C.C	Elegance	Lord Raglan, 14849	do.

VARIETY,

Red and white, calved August 9, 1850,

Bred by and the property of Mr. W. Coppinger, Barry's Court; got by Consummate (14321), dam (Vidonia) by Sir Thomas Fairfax (5196), g. d. (Vetch) by Norfolk (2377), gr. g. d. (Verbena) by Burley (1766), — (Young Alexina) by Pilot (496), — by Warlaby (672), — by Albion (14), — by Lame Bull (359), — by Shipton (587), — by a son of Suworrow (636), — by a son of Twin Brother to Ben (88), — by Twin Brother to Ben (660).

1853, Sept. 10, r. & w., C.C.	Verbena	Rollo 2nd, 13618	Mr. Coppinger
1854, Oct. 12, roan, C.C.	Violet	do.	do.
1855, Sept. 15, r & w., C.C.	Vetch	Jasper, 11609	do.

VAUXHALL,

Roan, calved November 1, 1848,

Bred by Mr. J. Kirkham, Hagnaby, the property of Lord Feversham, Duncombe Park; got by Duke of Cambridge (7987), dam (Vestris) by Zorab (5705), g. d. (Daisy) by Commodore (3445), gr. g. d. by Ormsby (4621), — by Barmpton Major (3092).

Produce in		Name, &c.	By what Bull.	By whom bred.
1855, Mar. 1, roan,	C.C.	Varna	Usurer, 9763	Lord Feversham
1856, Feb. 3, roan,	B.C.	Victor Emmanuel	Gloucester, 12950	do.
1856, Dec. 31, red,	C.C.	Victorine	5th D. of Oxf'd, 12762	do.

VENILIA,

Roan, of 1849, Vols. x. and xi., pp. 612, 734,

Bred by Sir C. R. Tempest, Bart., Broughton Hall, the property of Mr. J. Grundy, The Dales; got by Tom of Lincoln (8714), dam (Venus) by Bellerophon (3119), &c.

1855, Feb. 23, roan,	C.C.	Vestris 4th	Valiant, 12253	Col. Towneley
1856, Aug. 26, roan,	C C.	Venilia's Butterfly	Mas. Butterfly, 13311	do.

VENUS,

Roan, calved June 19, 1850,

Bred by Mr. T. Barnes, Kelsick, the property of Mr. S. W. Ackerley, Halewood; got by Virginius 2nd (12271), dam (Vesta) by Virginius (6648), g. d. (Moss Rose) by Charles 12th (3350), gr. g. d. (D'Amitie 3rd) by Reformer (11985), — (D'Amitie) by Cupid (1893), — by Charley (130), — by Son of Comet (155).

1855, Sept. 12, roan,	C.C.	Jane	Cavalier, 12569	Mr. Ackerley

VENUS,

Red and white, of 1852, Vol. xi., p. 735,

Bred by Mr. J. C. Grant Duff, Eden, the property of Mr. T. Cartwright, Aynhoe; got by Grand Duke (10284), dam (Manganese) by Brampton (8900), &c.

1856, Nov. 27, r. & w.,	C.C.	Violet	Usurper, 13929	Mr. Cartwright

Violet, sold to Sir A. Rothschild, Bart., Aston Clinton, Bucks.

VENUS,

White, calved April 14, 1852,

Bred by Mr. R. Lawson, Stapleton Grange, the property of H.I.M. the Emperor of France; got by Lansdowne (9277), dam (Jenny Lind) by Sir Robert (7510), g. d. (Red Rose) by Prince Edward (6334), gr. g. d. (Sally) by Driver (3621), — (Moss Rose) by Stapleton (2698), — by a son of Rob Roy (557), — by Mark (2266), — by Rufus (570), — by St. John (572), — by Pope (514), — by Chilton (136).

1855, June 11, white,	B.C.	Sultan	Dundas, 12790	Mr. Lawson
1856, Dec. 24, roan,	C.C.	Eve	Yg. Lochinvar, 13164	do.

VENUS,

White, calved June 1, 1853,

Bred by and the property of Mr. A. Raine, Bow Bank; got by Voltaire (13963), dam (Violet) by Lord George (10439), g. d. (Nancy) by Vanguard (10994), gr. g. d. by Hamlet (8126), — by Sir Roger (7515), — by Studley Royal (5342).

Produce in	Name, &c.	By what Bull.	By whom bred.
1855, March 29, roan, B.C.	(dead)	Sir Thomas, 13749	Mr. Raine
1856, June 6, roan, B.C.	(dead)	Solomon, or Ambo	do.

YOUNG VENUS,

White, calved in June, 1851,

Bred by Mr. Eric Sutherland, Shempston, the property of Mr. J. McKessack, Balnaferry; got by Son of Belleville (6778), dam (Venus) by Emperor (1974), g. d. (Adelaide) by Commander (3439), gr. g. d. (Rose) by Satellite (1420), — by Baronet (60), — by Cleveland (144), — by Symmetry (641).

1856, Mar. 8, white, C.C.	Vesta	Randolph, 15128	Mr. McKessack

VENUS STAR,

Roan, calved March 10, 1854,

Bred by and the property of Mr. R. S. Bruere, Braithwaite Hall; got by Son of V. Duke (7674), dam (Stella) by The Silkey Laddie (10947), g. d. (Vesper) by Morning Star (6223), gr. g. d. (Primrose) by Roland (2556), — (Strawberry) by Priam (2452), — by Matchem (2281), — by Son of Peter (487).

1856, Nov. 20, roan, B.C.	Sylvan Star	Sylvan King, 13819	Mr. Bruere

VENUS VICTRIX,

Roan, of 1849, Vol. xi., p. 736,

Bred by Mr. J. Booth, the property of Mr. J. B. Booth, Killerby; got by Vanguard (10994), dam (Bloom) by Buckingham (3239), &c.

1856, Jan. 20, white, C.C.	Venus de Medici	Harbinger, 10297	Mr. Booth

Venus de Medici, sold to Mr. Douglas, Athelstaneford, Drem, N.B.

VERBENA 2ND,

Roan, calved in May, 1849,

Bred by Mr. M. Barroby, Dishforth; got by Walbran Buchan (9797), dam (Verbena) by Hurricane (4060), g. d. (Vesta) by Luck's-all (2230), gr. g. d. by Bedford (68), — by Barrister (776), — by Whitworth (1584), — by Young Jupiter (1148), — by White Comet (1582).

1855, roan, B.C.		Rubus, 13646	Mr. Barroby
1856, July 9, red, B.C.	Red Duke	do.	do.

VERBENA,

Red and white, calved September 10, 1853,

Bred by and the property of Mr. W. Coppinger, Barry's Court; got by Rollo 2nd (13618), dam (Variety) by Consummate (14321), g. d. (Vidonia) by Sir Thomas Fairfax (5196), gr. g. d. (Vetch) by Norfolk (2377), — (Verbena) by Burley (1766), — by Pilot (496), — by Warlaby (672), — by Albion (14), — by Lame Bull (359), — by Shipton (587), — by a son of Suworrow (636), — by a son of Twin Brother to Ben (88), — by Twin Brother to Ben (660).

Produce in	Name, &c.	By what Bull.	By whom bred.
1856, April 10, roan, C.C.	(dead)	Australian, 12414	Mr. Coppinger

VERBENA,

Roan, calved August 1, 1853,

Bred by and the property of Mr. T. Cubitt, Denbies; got by Lord John (11728), dam (Mrs. Harris) by Holcomb (10324), g. d. (Lily) by Young Zealot (8797), gr. g. d. (Lily) by Young Van Dyke (8733), — (Duchess) by Young Spectator (8619), — by Phantassie (8389), — by Young Rockingham (8498).

1855, Dec. 26, roan, C.C.	Fanny	Denbies, 14390	Mr. Cubitt

VERBENA,

Roan, calved May 22, 1852,

Bred by and the property of Mr. T. C. Maidens, Brinkhill; got by Belvedere 4th (3130), dam (Violet) by D'Jalma (9024), g. d. (Margaret) by Cramer (6907), gr. g. d. (Mildred) by True Blue (5522), — (Matilda) by Duke (1935), — by A-la-Mode (725), — by Childers (1824), — by Miner (2316), — by Wellington (5619), — by Panton Major (6274), — by Waddingworth (668).

1855, Aug. 29, red, B.C.	(Steer)	Liege Lord, 11679	Mr. Maidens

VERDANT,

Roan, of 1849, Vol. xi., p. 737,

Bred by Mr. Irvine Boswell, Balmuto, the property of Mr. A. Cruickshank, Sittyton; got by The Exchequer (9721), dam (Prigg) by Young Holkar (7090), &c.

1855, April 20, red, C.C.	Lady Buckingham	Dr. Buck'ham, 14405	Mr. Cruickshank
1856, April 17, roan, B.C.	Valiant 2nd	The Baron, 13833	do.

VERDURE,

Roan, calved June 20, 1853,

Bred by and the property of Mr. A. Cruickshank, Sittyton; got by Plantagenet (11906), dam (Verdant) by The Exchequer (9721), g. d. (Prigg) by Young Holkar (7090), gr. g. d. (Tranquil) by Billy (3151), — (Prudence) by Son of Northern Light (1280), — by a Bull of Mr. Mason's, — by Blucher (3175), — by Lawnsleeves (365).

1856, Feb. 19, roan, B.C.	Vanquish	The Baron, 13833	Mr. Cruickshank

VERITY,

Red and white, calved January 3, 1853,

Bred by and the property of Mr. R. Booth, Warlaby; got by Vanguard (10994), dam (Vivandiere) by Buckingham (3239), g. d. (Minette) by Leonard (4210), gr. g. d. (Young Moss Rose) by Young Matchem (4422), — (Moss Rose) by Priam (2452), — by Young Alexander (2977), — by Pilot (496).

Produce in	Name, &c.	By what Bull.	By whom bred.
1856, Mar. 22, r. & w., C.C.	Truth	Crown Prince, 10087	Mr. Booth

VERMILION 2ND,

Red, calved December 29, 1852,

Bred by Mr. R. Emmerson, Eryholme; got by Third Duke of York (10166), dam (Vermilion) by Third Duke of Oxford (9047), g. d. (Venus) by Second Cleveland Lad (3408), gr. g. d. (Velocity) by Velocipede (5552), — by a son of Colonel Cradock's Rob Roy (557), — Mr. Kitchen's Old Cow, bred from the stock of Messrs. C. and R. Colling.

1856, July 20, roan, B.C.	Science	Gainford 5th, 12913	Mr. Emmerson

VESPER,

Roan, calved May 23, 1849,

Bred by and the property of Mr. G. Faulkner, Rothersthorpe; got by Hector (9200), dam (Venus) by Eclipse (3684), g. d. (Favourite) by Milton (8315), gr. g. d. (Sweetbrier) by Young Merlin (6204), — by Midas (435), — by Denton (198).

1853, March 8, red, C.C.	Violet	Dictator, 11356	Mr. Faulkner
1854, Feb. 7, roan, C.C.	Variety	Protection, 11956	do.
1855, July 1 red, C.C.	Victoria	do.	do.
1856, Sept. 3, white, B.C.	Snowball	Baronet, 12440	do.

Variety, sold to the Earl of Bessborough, Pilltown, Ireland.

VESTA,

Roan, calved July 19, 1849,

Bred by and the property of Mr. W. Coppinger, Barry's Court; got by President (8407), dam (Vidonia) by Sir Thomas Fairfax (5196), g. d. (Vetch) by Norfolk (2377), gr. g. d. (Verbena) by Burley (1766), — (Young Alexina) by Pilot (496), — by Warlaby (672), — by Albion (14), — by Lame Bull (359), — by Shipton (587), — by a son of Suworrow (636), — by Son of Twin Brother to Ben (88), — by Twin Brother to Ben (660).

1852, Sept. 3, roan, B.C.	Amethyst	Rollo 2nd, 13618	Mr. Coppinger
1855, Dec. 14, white, C.C.	Virginia	Jasper, 11609	do.

VESTA,

Roan, calved in March, 1854,

Bred by and the property of Mr. T. Jolly, Warlaby ; got by Van (13934), dam by Young Buckingham (14203), g. d. by Raspberry (4875), or Roseberry (5011), gr. g. d. by Constitution (12634), — by Young Comet (1853), — descended from Mr. Jolly's Bull (4115).

Produce in	Name, &c.	By what Bull.	By whom bred.
1856, Sept. 26, roan, C.C.	Venus	Cardigan, 12556	Mr. Jolly

Venus, sold to Mr. W. J. Browne, for Australia.

VESTA,

Roan, calved November 19, 1853,

Bred by Mr. J. Shaw, Huntsbury Hill, the property of Mr. Ivens, Lutterworth ; got by Trajan (12238), dam (Daylight) by Launcelot (6122), g. d. (Young Duchess) by Milton (8315), gr. g. d. (Duchess) by Boughton (7841), — by Novelty (4599), — bred by Mr. Arbuthnot.

1856, July 23, white, B.C.	The Reformer	Norman, 13394	Mr. Ivens

VESTAL,

Roan, calved in February, 1851,

Bred by Mr. R. Stratton, Broad Hinton, the property of Mr. W. W. Champion, Calcot ; got by The Red Duke (8694), dam (Virginia) by Hero of the West (8150), g. d. (Elegance) by Lottery (4280), gr. g. d. (Young Moss Rose) by Lottery (4280), — (Moss Rose) by Phœnix (6290).

1853, April 8, roan, B.C.	(dead)	Tenantry, 13829	Mr. Champion
1854, June 7, roan, B.C.	(Steer)	Friar Balco, 12904	do.
1855, May 1, roan, C.C.	Virgin	Hum. Clinker, 13055	do.
1856, April 4, roan, B.C.	Lord Elegant	do.	do.

VESTRIS,

Roan, calved February 2, 1853,

Bred by Captain Dilke, Maxstoke Castle, the property of Mr. T. T. Drake, Shardeloes ; got by Prince Arthur (11938), dam (Sprightly) by Donald (7972), g. d. (Spangle) by Hercules, gr. g. d. (Young Snowball) by Woodlander (5685), — (Old Snowball) by Stanwick (1477), — (Smoker) bred by Mr. J. Cattle.

1856, March 27, red, C.C.		St. Patrick, 12038	Mr. Drake

VESTRIS,

Roan, calved September 20, 1851,

Bred by Colonel Towneley, Towneley Park ; got by Hudibras (10339), dam (Venilia) by Tom of Lincoln (8714), g. d. (Venus) by Bellerophon (3119), gr. g. d. (Verbena) by Renown (2525), — (Venus) by Tartar (2738), — by Colton (1849), — by Pioneer (1321), — by Marshal Beresford (415), — by Cecil (120), — by Favourite (252), — by Cupid (177), — by Grandson of Bolingbroke (280), — by Foljambe (263), — by R. Alcock's Bull (19).

1855, Jan., roan, B.C	(dead)	Horatio, 10335	Col. Towneley
1856, Jan. 3, roan, C.C.	Vestris 5th	Frederick, 11489	do.

VESTRIS 2ND,

Red, calved April 4, 1853,

Bred by and the property of Colonel Towneley, Towneley Park; got by Valiant (10989), dam (Venilia) by Tom of Lincoln (8714), g. d. (Venus) by Bellerophon (3119), &c.—See Vestris.

Produce in		Name, &c.	By what Bull.	By whom bred.
1855, July 3, red,	B.C.	Mas. Butterfly 2nd	Mas. Butterfly, 13311	Col. Towneley
1856, June 1, red,	C.C.	Red Butterfly	do.	do.

VESTRIS 3RD,

White, calved March 12, 1854,

Bred by and the property of Colonel Towneley, Towneley Park; got by Valiant (12253), dam (Venilia) by Tom of Lincoln (8714), g. d. (Venus) by Bellerophon (3119), &c.—See Vestris.

1856, March 18, roan, C.C.	Vestris Butterfly	Mas. Butterfly, 13311	Col. Towneley

VESTRIS,

White, calved March 22, 1851,

Bred by Mr. Burton, Northill, the property of Mons. De Souvre, Chateau Gontier, France; got by Warden (15482), dam (Venus) by Kaffir (14754), g. d. (Violet) by South Star (7538), gr. g. d. (Vesper) by Van Amburgh (5543).

1855, April 27, roan, C.C.	Victoria	Factor, 12854	Mr. Burton

VESTRIS,

White, calved in April, 1853,

Bred by Mr. G. Hamilton, Northallerton, the property of Mr. W. Ladds, Ellington; got by Vanguard (10994), dam (Venus) by Buckingham (3239), g. d. (Victoria) by Jerry (2159), gr. g. d. by Herod (4027), — by Young Lancaster (363).

1856, March 23, roan, C.C.		L. Chancellor, 10435	Mr. Ladds

VICTORIA,

Red roan, calved October 30, 1853,

Bred by and the property of Colonel Towneley, Towneley Park; got by Valiant (10989), dam (Jenny Lind) by Ben (8881), g. d. (Ruby) by Selim (8545), gr. g. d. (Lady) by the Earl of Aylesford's L. (6115), — (Lily) by Sir Robert (5178).

1856, Sept. 19, roan, C.C.	Frederick's Victoria	Frederick, 11489	Col. Towneley

VICTORIA,

Roan, of 1849, Vol. xi., p. 739,

Bred by and the property of Mr. W. Arkell, Bampton; got by Cæsar (7864), dam (Strawberry) by Colling (902), &c.

1855, April 12, roan, B.C.	Duke of Alma	Napoleon, 11838	Mr. Arkell
1856, March 21, roan, C.C.	Crookshank	Napoleon 2nd, 14975	do.

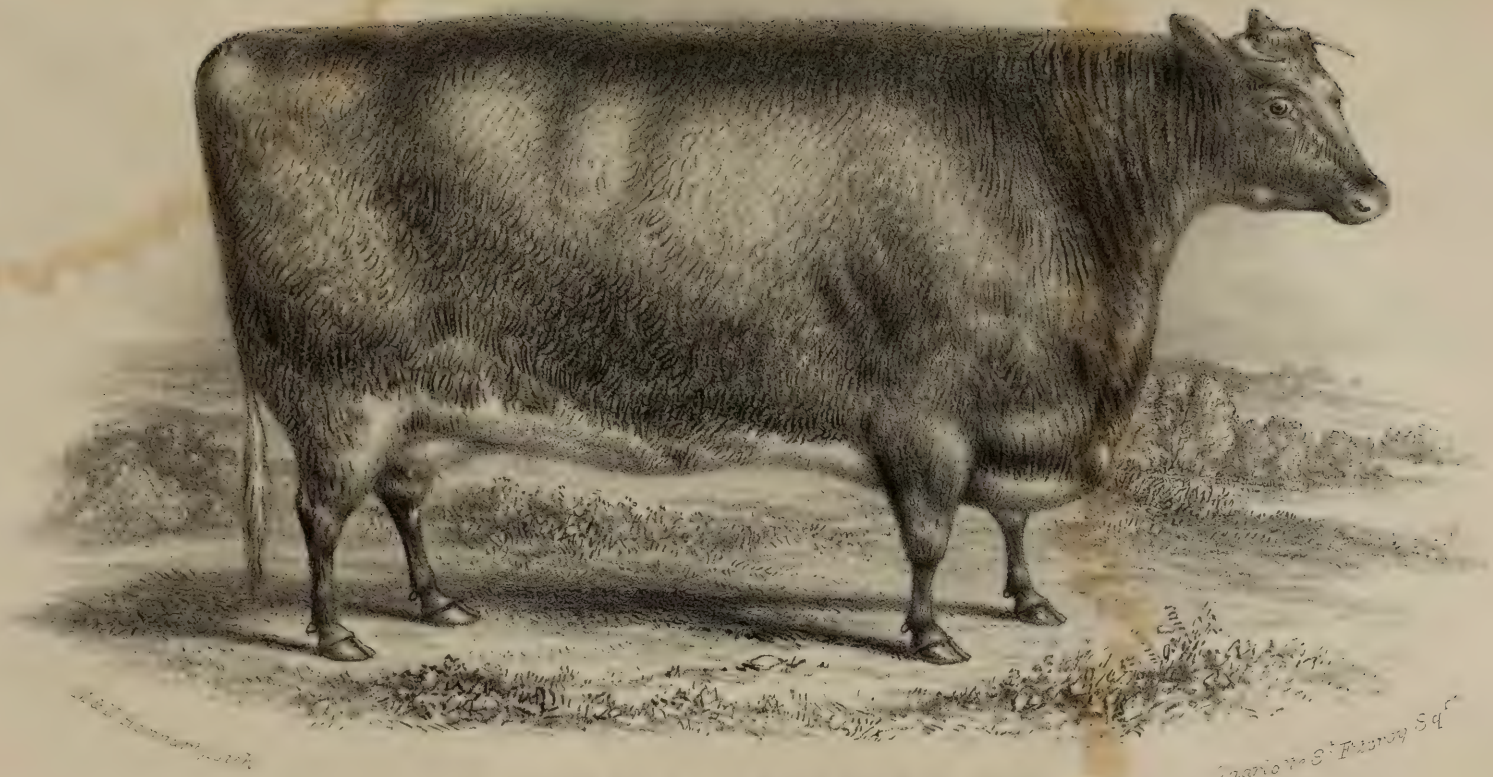

VICTORIA at 4 YEARS OLD.

Bred by Col.l Towneley, Towneley Park, Burnley

VICTORIA,

Roan, calved September 4, 1848,

Bred by Mr. W. Coppinger, Barry's Court; got by President (8407), dam (Victoria) by Prince Ernest (7366), g. d. by Noble (4578), gr. g. d. by Sir Robert (5177).

Produce in		Name, &c.	By what Bull.	By whom bred.
1852, roan,	C.C.	Miss Garnett	Rollo 2nd, 13618	Mr. Coppinger
1854, April 21, white,	B.C.		do.	do.
1856, Jan. 5, white,	B.C.	Jason	Jasper, 11609	do.

VICTORIA 3RD,

Red, calved March 9, 1851,

Bred by and the property of Mr. R. Coulson, Coastley; got by Wentworth (11034), dam (Victoria 2nd) by Anick (12399), g. d. (Victoria 1st) by Speculation (8621), gr. g. d. by Guardian (3948), — by a son of Miracle (2320).

1855, May 28, red,	B.C.	Young Earl	The Earl, 13850	Mr. Coulson
1856, Oct. 5, red,	B.C.	(Steer)	do.	do.

VICTORIA,

Roan, calved June 23, 1853,

Bred by and the property of Mr. W. Ellison Junior, Low Sizergh; got by The Baronet (10918), dam (Bessie) by Calcetto Bianco (10014), g. d. by Sizergh (5205), gr. g. d. by Westmoreland (5633), — by Election (1961), — by Navarino (2352).

1855, July 10, white,	C.C.	Q'n of the Meadow	Columbus, 12615	Mr. Ellison, Jun.
1856, Oct. 19, roan,	B.C.	The Professor	TenantFarmer, 13828	do.

VICTORIA 16TH,

Red and white, of 1849, Vol. xi., p. 741,

Bred by Mr. R. Holmes, Moycashel, the property of Mr. J. Richardson, Glenmore; got by Hamlet (8126), dam (Victoria 8th) by Sir John Sinclair (5165), &c.

1854, Oct., roan,	C.C.		Druid, 10140	Mr. Richardson
1855, July 25, roan,	B.C.	Carlisle	Valiant, 10989	do.
1856, Aug. 30, r. & w.,	B.C.	Victory	do.	do.

VICTORIA 19TH,

Roan, of 1850, Vol. xi., p. 741,

Bred by Mr. R. Holmes, Moycashel, the property of Mr. A. Cruickshank, Sittyton; got by Lord John (11731), dam (Victoria 4th) by Prince Albert (11933), &c.

1855, Mar. 15,	red,	C.C.	Victoria 29th	Red Knight, 11976	Mr. Cruickshank
	roan,	C.C.	Victoria 30th		
1856, Mar. 21,	red,	C.C.	(dead)	The Baron, 13833	do.
	roan,	C.C.	(dead)		

VICTORIA 25TH,

Red and white, calved March 6, 1853,

Bred by Mr. R. Holmes, Moycashel, the property of Mr. E. Bowly, Siddington; got by Royal Buck (10750), dam (Victoria 11th) by Scamp (13674), g. d. (Victoria 7th) by Sir John Sinclair (5165), gr. g. d. (Victoria 2nd) by Belzoni (783), — (Victoria) by Satellite (1420), — by Cato (119), — by Pope (514), — by Favourite (252), — by The White Bull (421), — by Favourite (252), — by Dalton Duke (188), — by R. Alcock's Bull (19), — by Smith's Bull (608), — by Jolly's Bull (337).

Produce in		Name, &c.	By what Bull.	By whom bred.
1856, Nov. 17, red,	C.C.	Victoria Rubra	King Arthur, 13110	Mr. Carr

VICTORIA 26TH,

Red, calved March 25, 1853,

Bred by Mr. R. Holmes, Moycashel, the property of Mr. S. Thorne, Thornedale, U.S.A.; got by Baron Warlaby (7813), dam (Victoria 4th) by Prince Albert (11933), g. d. (Victoria 2nd) by Belzoni (783), &c.—See Victoria 25th.

1856, Jan. 14, r. & w.,	B.C.	Prince of Wales	D. of Camb'ge, 12742	Ms. Becar & Morris

VICTORIA 27TH,

Red and white, calved May 4, 1853,

Bred by Mr. R. Holmes, Moycashel, the property of the Duke of Montrose, Buchanan House; got by Royal Buck (10750), dam (Victoria 19th) by Lord John (11731), g. d. (Victoria 4th) by Prince Albert (11393), gr. g. d. (Victoria 2nd) by Belzoni (783), &c.—See Victoria 25th.

1855, Dec. 18, r. & w.,	C.C.	Venus	Baron Warlaby, 7813	Mr. Ambler

VICTORIA 28TH,

Red and white, calved May 29, 1853,

Bred by Mr. R. Holmes, Moycashel, the property of Lord Dufferin, Clandeboye; got by Royal Buck (10750), dam (Victoria 13th) by Comus (12625), g. d. (Victoria 3rd) by Second Comet (5101), gr. g. d. (Victoria 2nd) by Belzoni (783), &c.—See Victoria 25th.

1856, Sept. 3, roan,	B.C.	Viceroy	Crystal Palace, 12669	Mr. Verner

VICTORIA,

Red, of 1845, Vols. ix. and xi., pp. 609, 742,

Bred by Mr. A. Jopp, Netherboddam; got by Prince (8414), dam (Sybil) by Sir Walter (2639), &c.

1855, Feb., red & w.,	C.C.	(dead)	Rubens, 13641	Mr. Morison
1856, April 16, r. & w.,	C.C.	Victoria 2nd	do.	do.

VICTORIA,

Light roan, calved January 19, 1853,

Bred by and the property of Mr. T. Lamb, Hay Carr House; got by Balmoral (12430), dam (Lady Flora) by Young O'Connell, g. d. (Young Flora) by General Chasse (3874), gr. g. d. (Flora) by Young Matchem (2282), — by Sir Thomas (2636), — by Young Lancaster (361), — by Marske (418).

Produce in	Name, &c.	By what Bull.	By whom bred.
1855, Sept. 27, r. & w., B.C.		Constantine, 14318	Mr. Lamb

VICTORIA,

Red and white, calved in 1847,

Bred by Mr. T. Lanchester, Smeaton, the property of Mr. D. Nesham, Haughton-le-Skerne; got by Warrior, dam (Moss Rose) by Matchless (4427), g. d. (Violet) by Belvedere 2nd (3126), gr. g. d. (Strawberry) by Fitz-Remus (2025), — (Golden Pippin) by Alive O (2996), — by Eryholme (1018), — by Eclipse (236), — by Charge's Grey Bull (872), — by Paddock Bull (477), — by Brown's Red Bull (97).

1850, Feb. 7, red roan, C.C.	Honeysuckle	Horatio, 7097	Mr. Lanchester
1856, Aug. 28, r. & w., C.C.	Victorine	S. 2d E. Scar'h, 11410	Mr. Nesham

VICTORIA,

Roan, calved May 20, 1853,

Bred by and the property of Mr. T. C. Maidens, Brinkhill; got by Washington (12289), dam (Margaret) by Cramer (6907), g. d. (Mildred) by True Blue (5522), gr. g. d. (Matilda) by Duke (1935), — by Alamode (725), — by Childers (1824), — by Mina (2316), — by Wellington (5619), — by Panton Major (6274), — by Waddingworth (668).

1856, March 13, white, C.C.	Virginia	Liege Lord, 11697	Mr. Maidens

VICTORINE,

Red and white, of 1849, Vol. xi., p. 743,

Bred by Earl Ducie, Tortworth Court, the property of Captain Davies, Ashford; got by Usurer (9763), dam (Victoria) by Second Duke of York (5959), &c.

1855, Sept. 16, r. & w., C.C.	Violetta	Richmond, 13591	Mr. Grenfell
1856, Aug. 23, r. & w., B.C.	Victor	Pr. Duke, 13507	do.

Violetta, sold to Sir S. Scott, Bart., Sandridge Park, Bromley.

VICTORINE,

Roan, calved January 13, 1852,

Bred by and the property of Colonel Towneley, Towneley Park; got by Valiant (10989), dam (Pasta) by Pestalozzi (10603), g. d. (Britannia) by Lord Adolphus Fairfax (4249), gr. g. d. (Barmpton Rose) by Expectation (1988), — by Belzoni (1709), — by Comus (1861), — by Denton (198).

1855, Aug. 29, red, C.C.	Buttercup 3rd	Horatio, 10335	Col. Towneley

VICTORINE,

Red and white, calved June 1, 1854,

Bred by Mr. W. Carr, Stackhouse, the property of Mr. J. Grundy, The Dales; got by Baron Martin (12444), dam (Victoria 13th) by Comus (12625), g. d. (Victoria 3rd) by Second Comet (5101), gr. g. d. (Victoria 2nd) by Belzoni (783), &c.—See Victoria 25th.

Produce in	Name, &c.	By what Bull.	By whom bred.
1856, Oct. 22, r. & w., C.C.	Variety	Cecil, 12571	Mr. Marjoribanks

Variety, sold to Mr. C. P. Leslie, M.P., Glasslough, Monoghan.

VICTORINE,

Roan, calved April 17, 1851,

Bred by Mr. Hodson, Twyford, the property of Mr. C. Seaton, Black Park; got by Leinster, dam (Victoria) by Sir John Sinclair (5165), g. d. (Virtue) by Coriander (6895), gr. g. d. (Madam Vestris) by Symmetry (7576), — (Fidelle) by Young Childers (11276), — by Adonis (719).

1856, Jan. 26, C.C.	Vanity	Mariner, 13297	Mr. Seaton

VICTORY,

White, calved in November, 1850,

Bred by Earl Ducie, Tortworth Court, the property of Captain Blathwayt, Dyrham Park; got by Usurer (9763), dam (Victoria) by Second Duke of York (5959), g. d. (Rachel) by Sir Thomas (7516), gr. g. d. (Ruby) by Sultan Selim (2710), — by Satellite (1420), — from the Stock of Mr. Smith, Shedlaw.

1854, Jan. 21, white, B.C.	Viceroy	4th D. of York, 10167	Capt. Blathwayt
1855, Mar. 22, roan, C.C.	Victory 2nd	4th D. of Oxf'd, 11387	do.
1856, March 5, roan, B.C.	(Steer)	King Richard	do.

VICTORY,

Red, calved June 3, 1852,

Bred by Mr. Wilfred Lawson, Brayton, the property of Viscount Emlyn, M.P., Golden Grove; got by Third Duke of York (10166), dam (Vienna) by Duke of Richmond (7996), g. d. (Victoria) by Fourth Duke of Northumberland (3649), gr. g. d. (Queen) by Eclipse (9069), — by Colonel Cradock's Son of Rob Roy (557), — bred from the stock of Messrs. C. and R. Colling.

1856, Mar., red & w., B.C.	Duke of Moscow	2nd Gd. Duke, 12961	Mr. Bolden

VIDONIA,

Roan, calved June 23, 1843,

Bred by Mr. Parkinson, Ley Fields; got by Sir Thomas Fairfax (5196), dam (Vetch) by Norfolk (2377), g. d. (Verbena) by Burley (1766), gr. g. d. (Young Alexina) by Pilot (496), — (Alexina) by Warlaby (672), — by Albion (14), — by Lame Bull (359), — by Shipton (587), — by Son of Suworrow (636), — by Son of Twin Brother to Ben (88), — by Twin Brother to Ben (660).

1849, July 19, roan, C.C.	Vesta	President, 8407	Mr. Coppinger
1850, Aug. 9, r. & w., C.C.	Variety	Consummate, 14321	do.
1851, Aug. 14, roan, C.C.	Vanity	do.	do.
1852, Oct. 1, r. & w., C.C.	Young Vidonia	Rollo 2nd, 13618	do.

YOUNG VIDONIA,

Red and white, calved October 1, 1852,

Bred by and the property of Mr. W. Coppinger, Barry's Court; got by Rollo 2nd (13618), dam (Vidonia) by Sir Thomas Fairfax (5196), g. d. (Vetch) by Norfolk (2377), &c.—See Vidonia.

Produce in		Name, &c.	By what Bull.	By whom bred.
1855, May 2, roan,	B.C.	Waldimir	Jasper, 11609	Mr. Coppinger
1856, June 16, roan,	C.C.	Vespasia	Australian, 12414	do.

VILLAGE MAID,

White, calved January 20, 1852,

Bred by and the property of Mr. T. Willis, Manor House; got by Lyon Playfair (11758), dam (Maid of Masham) by Bernardo (8885), g. d. (Maid of Newton) by Billingham (6786), gr. g. d. by Sol (2655), — by Harlsey (2091), — by Maximus (2284).

1855, March 2, white,	C.C	Gipsey Maid	Gipsey King, 11532	Mr. Willis
1856, April 4, white,	C.C.	Maid of the Manor	Gavazzi, 11508	do.

Gipsey Maid, sold to Mr. Smith, Welton Garth, near Hull, Yorkshire.

VINE,

Roan, calved December 28, 1851,

Bred by Colonel Towneley, Towneley Park, the property of Mr. T. Barber, Sproatley Rise; got by Admiration (11088), dam (Violet) by Sir Harry Smith (9639), g. d. (Victoria) by Duke (6937), gr. g. d. (Vanity) by Reformer (4917), — (Virginia) by Romulus (5002), — by Madcap (4308), — by Major (398), — by Cossack (925).

1856, Sept. 10. roan,	C.C.	Rose	Rembrandt, 13587	Mr. Barber

VINE 2ND,

Red and white, calved December 4, 1852,

Bred by and the property of Mr. W. Moore, Hanley Castle; got by Criterion (12660), dam (Venus) by Prince (6322), g. d. (Leopardess) by Old Major (4338), gr. g. d. (Prudence) by Rockingham (2547), — by Monarch, — by Cossack (925).

1856, Jan. 7, roan,	B.C.	Vintner	H. of the West, 8150	Mr. Moore

VINE LEAF,

Roan, calved March 18, 1852,

Bred by Mr. J. Kirkham, Hagnaby, he property of Mr. W. Smith, West Rasen; got by Hamlet (8126), dam (Vauxhall) by Duke of Cambridge (7987), g. d. (Vestris) by Zohrab (5705), gr. g. d. (Daisy) by Commodore (3445), — by Ormsby (4621), — by Barmpton Major (3092).

1854, Dec. 21, roan,	B.C.	Veracity	Usurer, 9763	Mr. Smith
1856, Jan. 5, r. & w.,	C.C.	Grapes	Prince George, 13510	do.

VIOLANTE,

Roan, calved September 1, 1851,

Bred by Mr. J. Douglas, Athelstaneford, the property of the Shakers, Union Village, U.S.A. ; got by Trumpeter (10978), dam (Violet) by Colonel (5428), g. d. (Young Sally of the Tees) by Pyramus (4853), gr. g. d. (Sally of the Tees) by Magnum Bonum (2243), — (Old Sally of the Tees) by Rockingham (2547), — by North Star (460), — by Denton (198), — by Ladrone (353), — by Henry (301).

Produce in	Name, &c.	By what Bull.	By whom bred.
1855, Jan. 4, white, C.C.	Atalanta	Capt. Balco, 12546	The Shakers
1856, Jan. 31, white, B.C.	White Eagle	Crusader, 12667	do.

VIOLANTE,

Roan, of 1851, Vol. xi., p. 744,

Bred by Mr. J. Watson, Skelsmergh, the property of Mr. B. Baxter, Elslack Hall ; got by Brewster (7847), dam (Lily) by His Royal Highness (4039), &c.

1855, Sept. 27, ri. ro., B.C.	General Scarlet	Lord Raglan, 13231	Mr. Baxter
1856, Nov. 25, roan, C.C.	Vernant	Codderston	do.

VIOLET,

Red, calved February 8, 1853,

Bred by and the property of the Duke of Buccleuch, Dalkeith Park ; got by Kossuth (11646), dam (Rosie) by Roger (13615), g. d. (Fortunate) by Thorp (2757), gr. g. d. (Lady Derby 2nd) by Thorp (2757), — (Lady Derby) by Albion (731), — by Wellington (679), — by Sultan (631), — by Signior (588).

1855, Mar. 4, ri. ro., C.C.	Fortunate	Captain Balco, 12564	Duke of Buccleuch
1856, March 14, red, C.C.	Cherry	Viscount, 15471	do.

VIOLET,

Red and white, calved February 26, 1853,

Bred by Earl Ducie, Tortworth Park ; the property of Mr. N. G. Barthropp, Cretingham Rookery ; got by Fourth Duke of York (10167), dam (Victoria) by Second Duke of York (5959), g. d. by Sir Thomas (7516), gr. g. d. by Sultan Selim (2710), — by Satellite (1420), — from the Stock of Mr. Smith, Shedlaw.

1855, Oct. 12, red, C.C.	Violet 2nd	L. Barr'ton 1st, 13170	Mr. Barthropp
1856, red and white, B.C.	(Steer)	do.	do.

VIOLET,

Roan, calved April 8, 1851,

Bred by Sir A. Buller, Pound, the property of Mr. J. Benson, Tavistock ; got by Second Red Duke (8460), dam (Venus) by Scaleby (6448), g. d. (Cometilla) by Smeatonian (5213), gr. g. d. by Don Quixote (987), — by Regent (1366), — by Young Comet (156), — by Jupiter (343), — by Grandson of Favourite (252).

1854, Feb. 3, r. & w., C.C.	Vinca	Sheepstor, 13692	Sir A. Buller
1855, Jan. 25, roan, B.C.		Mistor, 13343	Messrs. Edgcombe
1856, C.C.	(dead)	do.	do.

VIOLET,

Red, calved April 20, 1853,

Bred by and the property of Mr. G. Browne, Watten; got by Faldonside (12856), dam (Matilda) by Sir George (9637), g. d. (Rose) by Pedestrian (4670), gr. g. d. (Blossom) by Augustus (3056), — (White Lady) by Son of Diomed (974).

Produce in	Name, &c.	By what Bull.	By whom bred.
1856, Jan. 27, red, C.C.	Tulip	Cumbledge	Mr. Browne

VIOLET,

Roan, calved April 11, 1852,

Bred by and the property of Mr. R. S. Bruere, Braithwaite Hall; got by The Silkey Laddie (10947), dam (Red Rose) by The Painted Laddie (10943), g. d. (La Belle) by Rouge (5012), gr. g. d. (Jenny) by Chance (3329), — (Damsel) by Cleveland (3404), — by Danby (3550), — by Son of Studley Grange (1483), — by Son of Duke (225), — by Midas (4470), — by Nailer (4528), — by Ambo (746).

1855, Mar. 24, roan, B.C.	The Vagrant	Gipsey King, 11532	Mr. Bruere
1856, Feb. 15, white, C.C.	Rose Bud	Sylvan King, 13819	do.

VIOLET,

Roan, calved in July, 1850,

Bred by Mr. Hamilton, Stub House, the property of Mr. R. Welsted, Ballywalter; got by Bribery (7848), dam (Venus) by Buckingham (3239), g. d. (Victoria) by Jerry (4097), gr. g. d. by Herod (4027), — by Young Lancaster (361).

1855, June 8, roan, B.C.	Victor	Prince Arthur, 13501	Mr. Welsted
1856, April 28, roan, B.C.	Viscount	Feversham, 12874	do.

VIOLET,

White, calved in May, 1849,

Bred by Mr. E. Lakin, Powyke, the property of Mr. W. Woodward, Bredons Norton; got by White Comet (11041), dam (Young Kelstern) by Monzani (6222), g. d. (Kelstern) by Studley (628), gr. g. d. by Young Major (8266), — bred by Mr. Leighton, Willingham.

1852, Mar. 12, white, C.C.	Violet 2nd	Burbage, 10006	Mr. Woodward
1853, April 7, white, C.C.	Violet 3rd	do.	do.
1854, Mar. 31, white, B.C.	Leviathan	Sir John, 15291	do.
1855, Feb. 8, roan, B.C	Victor	The Baron, 15374	do.
1856, Feb. 12, white, C.C.	Violet 5th	do.	do.

VIOLET,

Red and white, calved March 31, 1853,

Bred by Mr. S. Marjoribanks, Bushey Grove, the property of Mr. F. Fowler, Henlow; got by Lord Foppington (10437), dam (Victoria) by Duke (6937), g. d. (Vanity) by Reformer (4917), gr. g. d. (Virginia) by Romulus (5002), — by Madcap (4308), — by Major (398), — by Cossack (925), — by Captain (108).

1856, Jan. 10, r. & w., B.C.	Dukedom	D. of Bedford, 12736	Mr. Fowler
1856, Dec 14, r. & w, B.C.	(Steer)	Great Duke, 12973	do.

VIOLET,

Roan, of 1851, Vol. xi., p. 746,

Bred by Mr. W. Mitchell, Cleasby, the property of Mr. Carr, Stackhouse; got by Lord George (10439), dam (Nancy) by Vanguard (10994), &c.

Produce in	Name, &c.	By what Bull.	By whom bred.
1855, Aug. 12, white, C.C. (dead) / white, B.C. Booth		D. of Richm'd, 12768	Mr. Raine
1856, Aug. 19, white, C.C. Vivia / roan, C.C. Queen o'May		Ambo, 12391	do.

Vivia, the property of Mr. Ambler, Watkinson Hall, Halifax.

VIOLET,

Roan, of 1850, Vol. xi., p. 746,

Bred by and the property of Mr. H. T. Peacock, Haddockstones; got by Favour (9114), dam (Carnation) by Albert 3rd (6725), &c.

1856, Feb. 26, red, C.C.	Vestris	Burley, 12514	Mr Peacock

VIOLET,

Red and white, calved in November, 1853,

Bred by Mr. G. Sainsbury, Corsham; got by Fourth Duke of Oxford (11387), dam (Garland) by Gainford (2044), g. d. by Monitor (2331), gr. g. d. by Snowdrop (2653), — by Barmpton (1677), — by Waverley (2819).

1856, June 1, r. & w., B.C.	Leonidas	2d D. of Cam'ge, 12743	Mr. Sainsbury

VIOLET,

Red and white, of 1846, Vol. xi., p. 747,

Bred by Mrs. Wilkinson, Richmond, the property of Mr. G. J. Serjeantson, Camphill; got by Walter Buchan (7692), dam (Rosini) by Marmion (4381), &c.

1855, Sept., red & w., C.C.	Milkwort	Man Friday, 13290	Mr. Serjeantson

VIOLET,

Roan, calved in June, 1854,

Bred by Mr. W. B. Wingate, Hareby, the property of Mr. W. Smith, West Rasen; got by Lord Stanley (14855), dam (Petunia) by Tinsley (9748), g. d. (Pansy) by Daniel (5907), gr. g. d. (Lady) by Ranunculus (2479), — (Lady Charlotte) by Albion (2967), — by Ratify (2481), — by Logic (4248).

1856, Oct. 31, r. & w., B.C. (Steer)		Pr. George, 13510	Mr. Smith

VIRAGO,

Red, calved in 1854,

Bred by and the property of Mr. A. Longmore, Rettie; got by Inheritor (13065), dam (Bloomer) by Seafield (9616), g. d. (Rosamond) by Sultan (5349), gr. g. d. (Rose) by Plenipo (4725), — (Thorne) by Abbot (2899).

1856, Nov. 12, ri. ro., C.C.	Mildflower	Sir G. Brown, 13727	Mr. Longmore

VIRTUE,

Red and white, calved June 20, 1853,

Bred by and the property of Mr. A. Cruickshank, Sittyton; got by Plantagenet (11906), dam (Verdant) by the Exchequer (9721), g. d. (Prigg) by Young Holkar (7090), gr. g. d. (Tranquil) by Billy (3151), — (Prudence) by Son of Northern Light (1280), — by a Bull of Mr. Mason's, — by Blucher (3175), — by Lawnsleeves (365).

Produce in	Name, &c.	By what Bull.	By whom bred.
1856, Jan. 18, r. & w., B.C.	Literature	Ld. Sackville, 13249	Mr. Cruickshank

VIRTUE,

Roan, of 1850, Vol. xi., p. 747,

Bred by Mr. Kirkham, Hagnaby, the property of Mr. J. Armstrong, Palterton; got by Macbeth (10485), dam (Vale Royal) by Stanley (7551), &c.

1855, June 24, roan, C.C.	Victoria	L. of Brawith, 10465	Mr. Armstrong
1856, May 14, roan, C.C.	Virginia	do.	do.

VISCOUNTESS,

Roan, of 1850, Vol. xi., p. 747,

Bred by Mr. G. D. Trotter, Bishop Middleham, the property of the Earl of Zetland, Upleatham; got by Fourth Duke of York (10167), dam (Venus) by Second Cleveland Lad (3408), &c.

1855, Apr. 20, white, C.C.	Amelia	Apollo, 9899	Earl of Zetland
1856, April 8, B.C.	(dead)	do.	do.

VIVANDIERE,

Red and white, of 1845, Vols. ix., x., and xi., pp. 613, 623, 748,

Bred by and the property of Mr. R. Booth, Warlaby; got by Buckingham (3239), dam (Minette) by Leonard (4210), &c.

1856, Jan. 19, roan, C.C.	Campfollower	Crown Prince, 10087	Mr. Booth

VOLUMNA,

Roan, calved May 16, 1849,

Bred by and the property of Mr. D. J. Niblett, Haresfield Court; got by Actæon (14059), dam (Urba) by Gyges (3958), g. d. (Unca) by Dædalus (3539), gr. g. d. (Urania) by Chilo (1825), — (Witchery) by Martin (2279), — by Virtumnus (1546), — by Snowball (2648), — by a son of Windsor (698).

1854, Nov. 29, roan, B.C.	(dead)	Leander	Mr. Niblett
1855, roan, B.C.	(Steer)	British Boy, 11206	do.
1856, Feb. 24, red, C.C.	Volana	Butes, 12517	do.

WALLFLOWER,

Roan, calved March 6, 1852,

Bred by Mr. G. Sainsbury, Corsham, the property of Mr. Rich, Didmarton; got by Sir Hugh (12082), dam (Hollyhock) by Percy (9472), g. d. (Garland) by Gainford (2044), gr. g. d. by Monitor (2331), — by Snowdrop (2653), — by Barmpton (1677), — by Waverley (2819).

1855, April 13, r. & w., C.C.	Sweetbrier	4th D. of Oxf'd, 11387	Mr. Sainsbury
1856, April 5, r. & w., B.C.	Oberon	do.	do.

Sweetbrier, sold to Hemo Nathusias, Prussia.

WANTON 6TH,

Roan, calved March 8, 1853,

Bred by and the property of Mr. Shepherd, Shethin; got by The Hero (10934), dam (Wanton 3rd) by Favourite (9116), g. d. (Wanton) by Leander (4199), gr. g. d. (Welcome) by Clifton (3411), — (Woodbine) by Young Robin (2539), — by Sir Henry (1446), — by Young Neswick (1268), — bred by Mr. Cartwright, Cameringham.

Produce in	Name, &c.	By what Bull.	By whom bred.
1856, Jan. 10, roan, C.C.	Wanton 11th	Red Knight, 11976	Mr. Shepherd

WARLOCK,

Roan, calved July 19, 1851,

Bred by the Earl of Hardwick, Wimpole, the property of Mr. H. Aylmer, West Dereham; got by La Blache (10387), dam (Waterwitch) by Hosills (14720), g. d. (Brenda) by Young Wynyard (15524), gr. g. d. (Bess) by Young Paragon (4648), — (Venus) by Old Paragon (4647), — (Lucy) by Jupiter (4135), — Europa.

1855, Aug., red & w., C.C.	Welcome	Sultan, 12155	Mr. Aylmer
1856, white, C.C.	Watchful	Saxon, 12215	do.

WATER CORYPHEE,

Red and white, calved March 22, 1853,

Bred by and the property of Mr. Torr, Aylesby Manor; got by Crown Prince (10087), dam (Water Witch) by Fourth Duke of Northumberland (3649), g. d. (Waterloo 3rd) by Norfolk (2377), gr. g. d. by Waterloo (2816), — by Waterloo (2816).

1855, Oct. 27, roan, C.C.	Water Elf	Vanguard, 10994	Mr. Torr
1856, Nov. 3, r. & w., B.C	(Steer)	do.	do.

WATER LADY,

Roan, of 1851, Vol. xi., p. 750,

Bred by and the property of Mr. Torr, Aylesby Manor; got by Baron Warlaby (7813), dam (Water Witch) by Fourth Duke of Northumberland (3649), &c.

1855, July 27, r. & w., C.C.	War Queen	Vanguard, 10994	Mr. Torr
1856, June 13, red, C.C	War Maiden	do.	do.

WATERLOO 12TH,

Red, of 1849, Vols. x. and xi., pp. 626, 751,

Bred by Mr. Bates, Kirklevington, the property of Mr. S. E. Bolden, Springfield Hall; got by Third Duke of York (10166), dam (Waterloo 4th) by Cleveland Lad (3407), &c.

1855, Feb. 4, red, B.C.	Bonaparte	D. of Camb'ge, 12742	Mr. Bolden
1856, Jan. 31, red, C.C.	Waterloo 17th	2nd Gd. Duke, 12961	do.

WATERLOO 13TH,

Roan, of 1849, Vol. xi., p. 751,

Bred by Mr. Bates, Kirklevington, the property of Mr. S. E. Bolden, Springfield Hall; got by Third Duke of Oxford (9047), dam (Waterloo 9th) by Second Cleveland Lad (3408), &c.

Produce in	Name, &c.	By what Bull.	By whom bred.
1855, Feb. 26, red, B.C.	Blucher	D. of Camb'ge, 12742	Mr. Bolden
1856, Feb. 2, r. & w., C.C.	Waterloo 18th	2nd Gd. Duke, 12961	do.

WATERLOO 14TH,

Roan, calved May 16, 1852,

Bred by Mr. A. Cruickshank, Sittyton, the property of Mr. S. E. Bolden, Springfield Hall; got by Young Pestalozzi (10605), dam (Waterloo 12th) by Third Duke of York (10166), g. d. (Waterloo 4th) by Cleveland Lad (3407), gr. g. d. (Waterloo 3rd) by Norfolk (2377), — by Waterloo (2816), — by Waterloo (2816).

1855, Oct. 11, red, B.C.		2nd Gd. Duke, 12961	Mr. Bolden
1856, Nov. 17, roan, C.C.	Waterloo 20th	Duke of Dorset, 14438	do.

WATERLOO 15TH,

Roan, calved February 7, 1854,

Bred by and the property of Mr. S. E. Bolden, Springfield Hall; got by Matadore (11800), dam (Waterloo 12th) by Third Duke of York (10166), g. d. (Waterloo 4th) by Cleveland Lad (3407), &c.—See Waterloo 14th.

1856, Aug. 6, r. & w., C.C	Waterloo 19th	2nd Gd. Duke, 12961	Mr. Bolden

WATER MAID,

Red and white, calved May 28, 1852,

Bred by and the property of Mr. Torr, Aylesby Manor; got by Vanguard (10994), dam (Water Witch) by Fourth Duke of Northumberland (3649), g. d. (Waterloo 3rd) by Norfolk (2377), &c.—See Waterloo 14th.

1855, Jan. 9, roan, C.C.	Water Melon	Medallist, 13324	Mr. Torr

WATER NYMPH,

Red and white, calved May 29, 1850,

Bred by and the property of Mr. Sanday, Holmepierrepont; got by Pestalozzi (10603), dam (Water Witch) by Marmaduke (8280), g. d. (Whiteheart) by Belshazzar (1703), gr. g. d. by Wauldby (2818), — by Abraham (2905).

1853, April 7, r. & w., C.C.	(dead)	Vatican, 12260	Mr. Sanday
1854, April 22, roan, C.C.	Welcome	Harbinger, 10297	do.
1855, July 23, r. & w., C.C.	Water Melon	do.	do.
1856, July 6, r. & w., C.C.	Wildfire	Vatican, 12260	do.

WATER NYMPH,

Roan, of 1850, Vol. xi., p. 751,

Bred by and the property of Mr. Torr, Aylesby Manor; got by Vanguard (10994), dam (Water Witch) by Fourth Duke of Northumberland (3649), &c.

Produce in	Name, &c.	By what Bull.	By whom bred.
1855, June 24, white, C.C.	Water Bride	Brideman, 12493	Mr. Torr
1856, July 4, white, B.C.	(Steer)	Vanguard, 10994	do.

WATER QUEEN,

Red and white, of 1848, Vols. x. and xi., p. 626, 752,

Bred by and the property of Mr. Torr, Aylesby Manor; got by Baron Warlaby (7813), dam (Water Witch) by Fourth Duke of Northumberland (3649), &c.

1855, Feb. 1, r. & w., C.C.	Wave Queen	Vanguard, 10994	Mr. Torr
1856, Sept. 10, r. & w., C.C.	Wave Maid	do.	do.

WATERWITCH,

Roan, calved July 28, 1852,

Bred by Mr. H. Ambler, Watkinson Hall, the property of Mr. Sutcliffe, Chester; got by Lord Byron (11710), dam (Walnut) by Guy Fawkes (8124), g. d. (Wallflower) by Vauxhall (5550), gr. g. d. by Ganthorpe (2049), — by Shylock (2622), — by Don Juan (1923).

1855, Sept. 2, roan, C.C.	Water Queen	Lansfleet, 14780	Mr. Ambler
1856, Dec. 21, red, C.C.	Water Lily	do.	do.

Water Lily, sold to Mr. Bentley, Stafford.

WATER WITCH,

Red and white, calved March 29, 1852,

Bred by and the property of Mr. W. Coppinger, Barry's Court; got by Son of Rosa (15319), dam by President (8407), g. d. by Hymen (6088), gr. g. d. by Waterloo (7701).

1855, Dec. 30, roan, C.C.	Priscilla	Jasper, 11609	Mr. Coppinger

WEALTHY,

Roan, calved June 8, 1852,

Bred by Messrs. Atkinson, Peepy; got by Bumper (10005), dam (Flounce) by Tomboy (9750), g. d. (Flora) by Magician (7185), gr. g. d. by Vivian (5575), — by Belvedere 2nd (3126), — by Alive O (2995), — by Young Alive O (2996), — by Eclipse (236), — by Grey Bull (872), — by Paddock Bull (477).

1855, May 2, roan, B.C.		White Bull	Messrs. Atkinson
1856, April 2, roan, B.C.	(dead)	Abr'm Parker, 9856	do.

WEE JESS,

Roan, calved July 10, 1853,

Bred by and the property of Mr. M. S. Stewart, Southwick; got by Baron of Ravensworth (7811), dam (Jenny) by Fitz-Maurice (3807), g. d. (Jessy) by Shedlaw (2615), gr. g. d. by Commodore (3447), — by George (3882), — by Latham (364), — by Simon (5133).

Produce in	Name, &c.	By what Bull.	By whom bred.
1855, May 30, roan, C.C.	Lady Bird	Inkermann, 13073	Mr. Stewart
1856, July 2, white, B.C.		Heir-at-Law, 13005	do.

Lady Bird, sold to Mr. T. Atherton, Chapel House, Speke, near Liverpool.

WEE PET,

Roan, of 1850, Vol. xi., p. 753,

Bred by Mr. W. Cooper, Oxclose, the property of Mr. R. Welsted, Ballywalter; got by Favour (9114), dam (Malibran) by Cheshireman (6863), &c.

1855, May 15, roan, B.C.	Selim Pacha	Prince Arthur, 13501	Mr. Welsted
1856, April 14, roan, C.C.	Witch	Lord Raglan, 13240	do.

WEE PET,

Roan, of 1851, Vol. xi., p. 753,

Bred by and the property of Mr. R. Welsted, Ballywalter; got by Trumpeter (10977), dam (Cinderella) by Foig-a-Ballagh (7014), &c.

1855, Feb. 5, r. & w., B.C.	Watchman	Prince Arthur, 13501	Mr. Welsted
1856, Feb. 9, roan, C.C.	Woodbine	Puritan, 13541	do.

WEE WITCH,

Roan, calved August 8, 1853,

Bred by Mr. E. Bate, Kelsterton, the property of Mr. Denton; got by Hamlet (8126), dam (Wanton) by Valiant (7662), g. d. (Woodford) by Jerry (4102), gr. g. d. (Flirt) by Coxcomb (3514), — (Flora) by Saxon (10787), — by Sovereign (10861).

1856, Oct. 25, roan, B.C.	Will-o'-the-Wisp	White Duke, 15506	Mr. Bate

WELCOME,

Roan, of 1846, Vol. xi., p. 753,

Bred by and the property of Mr. H. J. Adeane, Babraham; got by Paris (7314), dam (White Violet) by King of Trumps (4156), &c.

1855, July 15, white, B.C.	Election	Mar. of Bute, 11788	Mr. Adeane
1856, Oct. 14, roan, C.C.		M. of Worc'ter, 13308	do.

YOUNG WELCOME,

Red and white, calved April 26, 1853,

Bred by Messrs. Atkinson, Peepy; got by Bumper (10005), dam (Wallflower) by Duke of St. Albans (8001), g. d. (Welcome) by Gainford (2044), gr. g. d. (White Rose) by Baronet (1686), — by Duke (1933).

1855, Dec. 17, roan, C.C.	Remnant	Abr'm Parker, 9856	Messrs. Atkinson

WELCOME,

Roan, calved in September, 1845,

Bred by and the property of the Rev. C. Barter, Sarsden; got by Sherborne (10805), dam (Return) by Stanhope (5315), g. d. (Modesty) by Eclipse (1949), gr. g. d. (Spot) by Young Rockingham (2547), — by Don Cossack (986).

Produce in		Name, &c.	By what Bull.	By whom bred.
1849, Feb., red & w.,	C.C.	Home	Snowball	Rev. C. Barter
1850, Feb., roan,	C.C.	Dulce	Lord Milton, 10461	do.
1851, Jan., roan,	B.C.	(Steer)	do.	do.
1852, Jan., roan,	B.C	(Steer)	Gen. Elliott, 10266	do.
1853, Jan , roan,	C.C.	Playmate	do.	do.
1854, April, roan,	C.C.	Junket	do.	do.
1855, June, white,	B.C.	Milton	Lord Milton, 10461	do.
1856, June, roan,	B.C.	Grand Junction	do.	do.

WELCOME,

Roan, calved December 13, 1850,

Bred by and the property of Mr. R. Booth, Warlaby; got by Water King (11024), dam (Vivandiere) by Buckingham (3239), g. d. (Minette) by Leonard (4210), gr. g. d. (Young Moss Rose) by Young Matchem (4422), — (Moss Rose) by Priam (2452), — by Young Alexander (2977), — by Pilot (496).

1855, June 8, roan,	B.C.	War Eagle	Crown Prince, 10087	Mr. Booth
1856, May 6, white,	B.C.	Welcome Guest	Do. or Windsor, 14013	do.

WELCOME,

Red, calved in 1853,

Bred by and the property of Mr. A. Longmore, Rettie; got by The Hero (12203), dam (Snowdrop) by Seafield (9616), g. d. (Sunbeam) by Jacob, gr. g. d. (Lexy) by Ury, — (Durham 1st) by Satellite (1420), — by Sirius (598), — by St. Albans (1412).

1856, Oct. 14, ri. ro.,	B.C.		Sir G. Brown, 13727	Mr. Longmore

WELFARE,

Roan, calved January 19, 1854,

Bred by and the property of Mr. Jonas Webb, Babraham; got by Lord of the North (11743), dam (Wallflower) by Aliwal (8831), g. d. (Welcome) by Paris (7314), gr. g. d. (White Violet) by King of Trumps (4156), — (Brenda) by Vanguard (5545), — by Red Rover (4903), — by Anticipation (750), — by Emperor (1014), — by Young Windsor (699), — by Windsor (698).

1856, Nov. 26, roan,	B.C.	Vice-Chancellor	Cheltenham, 12588	Mr. Webb

WELFARE,

Roan, of 1851, Vol. xi., p. 754,

Bred by and the property of Mr. T. Willis, Manor House; got by The Silkey Laddie (10947), dam (Agnes) by Wilberforce (9830), &c.

1855, Mar. 1, r. & w.,	C.C.	Friendship	Gipsey King, 11532	Mr. Willis
1856, April 25, red,	B.C.	Dred	Gavazzi, 11508	do.

WELLBORN,

Red and white, calved June 5, 1853,

Bred by and the property of Messrs. Atkinson, Peepy; got by Bumper (10005), dam (Flounce) by Tomboy (9750), g. d. (Flora) by Magician (7185), gr. g. d. by Vivian (5575), — by Belvedere 2nd (3126), — by Alive O (2995), — by Young Alive O (2996), — by Eclipse (236), — by Grey Bull (872), — by the Paddock Bull (477).

Produce in	Name, &c.	By what Bull.	By whom bred.
1856, Jan. 16, lt ro., C.C.	Lilac	Abr'm Parker, 9856	Messrs. Atkinson
1856, Dec. 4, r. & w., C.C.	Lady	R. Cr. de Lion, 13590	do.

WESTERN BELLE 3RD,

Roan, calved January 16, 1852,

Bred by and the property of Mr. W. Bowstead, Hackthorpe Hall; got by Gainford 2nd (10255), dam (Western Belle 2nd) by His Royal Highness (4039), g. d. (Western Belle) by Majesty (2250), gr. g. d. by Duke (5432), — by Marmion (406).

1855, April 12, roan, C.C.	Western Belle 4th	Precedent, 11918	Mr. Bowstead
1856, Feb. 27, roan, B.C.	(dead)	do.	do.

WHEEDLE,

Roan, calved October 4, 1852,

Bred by Sir C. Knightley, Bart., Fawsley Park, the property of the Rev. W. Leeke, Holbrooke Hall; got by Earl of Dublin (10178), dam (Lobelia) by Grey Friar (9172), g. d. (Lalla Rookh) by Little John (4232), gr. g. d. (Anna) by Young Norman (4584), — (Walnut) by White Boy (1580), — by Wyville's Bull, — by a Bull of Mr. Charge's.

1855, June 16, roan, B.C.	Tristrem	D. of Camb'ge, 12742	Sir C. Knightley

WHIMSICAL,

Red and white, calved December 21, 1846,

Bred by the Rev. H. Smith, the property of Mr. H. Smith, The Grove; got by Menalcas (7232), dam (Whimsey) by Duke of St. Albans (6944), g. d. (Honeysuckle) by Will Honeycomb (5660), gr. g. d. by Spectator (2688), — by Sir Roger-de-Coverley (5187), — by Albion (1619), — by Alexander (1624), — by Favourite (6996).

1854, Jan. 1, roan, C.C.	(dead)	Harbinger, 10297	Mr. Smith
1855, Mar. 25, roan, C.C.	Whim	Vatican, 12260	do.
1856, April 3, red, B.C.	(Steer)	2d D. of Bolton, 12739	do.

WHITE FLOSS,

White, calved March 24, 1854,

Bred by and the property of Mr. R. S. Bruere, Braithwaite Hall; got by Leo (13150), dam (Sunflower) by Silkey Laddie (10947), g. d. (Peggy) by Rouge (5012), gr. g. d. (Tulip) by Chance (3329), — by Son of Wynyard.

1856, Oct. 17, white, B.C.	Silvery Floss	Sylvan King, 13819	Mr. Bruere

WHITE LADY,

White, calved November 2, 1851,

Bred by and the property of Mr. E. Bowly, Siddington House; got by Annuity (9892), dam (Silvia) by Leo (4208), g. d. (Geneva) by Henwood (2114), gr. g. d. (Gazelle) by Sir Stephen (1456), — (Millicent) by Prince of Waterloo (528), — by Mayflower (425), — by a Bull of Mr. Nicholson's, from the stock of Mr. J. Brown.

Produce in	Name, &c.	By what Bull.	By whom bred.
1855, Feb. 22, roan, C.C.	Dss. of Siddington	Tortw'th Duke, 13892	Mr. Bowly
1856, April 24, white, C.C.	Peace	Lord Raglan, 13225	do.

WHITE LILY,

White, calved April 13, 1852,

Bred by and the property of Mr. T. Simson, Blainslie; got by Leader (11674), dam by Son of Percy (13465), g. d. by Ajax (14068), gr. g. d. by Young Hector (2104), — by Sir Charles (1440), — by Sir Roland (1455), — by Son of Phenomenon (491), — by Irishman (329).

1854, Jan. 23, white, B.C.	Quixwood	Tweedside, 12246	Mr. Simson
1855, Jan. 27, white, C.C	Lilywhite	do.	do.
1856, March 4, roan, B.C.	Lauderdale	Zetland, 14048	do.

WHITE NELL GWYNNE,

White, calved March 28, 1854,

Bred by Mr. J. E. Troutbeck, Blencowe, the property of Mr. T. Rome, Groundslow; got by Captain Hardinge (10823), dam by St. Thomas (10777), g. d. by Prime Minister (2456), gr. g. d. (Poll Gwynne) by Wellington (2824), — (Dorothy Gwynne) by Marmion (406), — by Merlin (430), — by Layton (366), — by Phenomenon (491), — by Favourite (252), — by Favourite (252), — by Hubback (319), — by Snowdon's Bull (612), — by Waistell's Bull (669), — by Masterman's Bull (422), — by the Studley Bull (626).

1856, Nov. 10, white, B.C.	The Marquis	D. of Camb'ge, 12747	Mr. Rome

WHITE PANSY,

White, of 1850, Vol. xi., p. 755,

Bred by and the property of Mr. Cattley, Stearsby; got by Sweet William (9701), dam (Pansy) by Prince of Wales (6348), &c.

1855, April 10, roan, C C	Primrose	Omer Pacha, 13410	Mr. Cattley
1856, Feb. 24, roan, C C.	Polyanthus	Wildman, 14008	do.

WHITE PHŒBE,

White, calved March 9, 1850,

Bred by and the property of Mr. W. Coppinger, Barry's Court; got by Consummate (14321), dam by President (8407), g. d. by Foig-a-Ballagh (8081), gr. g. d. by Hymen (6088), — by Craven.

1853, Jan. 3, roan, C.C.	Prudence	Rollo 2nd, 13618	Mr. Coppinger
1854, C.C.		do.	do.
1855, Nov. 13, roan, C.C.	Peach	Jasper, 11609	do.
1856, Sept. 25, roan, C.C.	Penelope	Australian, 12414	do.

WHITE PINK,

White, calved July 28, 1853,

Bred by and the property of Mr. Cattley, Stearsby; got by General Picton (11945), dam (White Pansy) by Sweet William (9701), g. d. (Pansy) by Prince of Wales (6348), gr. g. d. (Violet) by Prince Albert (4791), — by Plato (2433), — by Romulus (1405), — by Juniper (1144), — by Snowdrop (614), — by White Comet (1582), — by Cattley's Grey Bull (1798).

Produce in	Name, &c.	By what Bull.	By whom bred.
1856, June 1, roan, B.C.	Earl of Scarbro'	3rd D. of Athol, 12734	Mr. Cattley

WHITE ROSE,

White, of 1851, Vol. xi., p. 756,

Bred by Mr. R. Chaloner, King's Fort, the property of Mr. Jos. P. Tynte, Tynte Park; got by Hamlet (8126), dam (Rose-de-Meaux) by Albion (7771), &c.

1856, July 17, roan, C.C.	Sweetbrier	Barley Sugar, 11140	Mr. Tynte

Sweetbrier, the property of Mr. J. Magrath, Castle Ruddery, Co. Wicklow.

WHITE ROSE,

White, calved January 31, 1851,

Bred by Mr. J. C. Maynard, Harlsey Hall, the property of the Rev. J. D. Jefferson, Thicket Priory; got by Rosette Bull (13629), dam (Wild Rose) by Royal Prince (5024), g. d. (Rose) by Lisbon (1172), gr. g. d. (Rose) by Norman (1276), — by Acklam (713), — by Meteor (431), — by Duke (226), — by Favourite (252), — by Punch (531), — by Hubback (319).

1854, May 10, white, C.C.	White Rose	Royal Alfred, 13637	Rev. J. D. Jefferson
1855, Aug. 3, white, B.C		Benjamin 2nd, 12466	do.
1856, Aug. 25, roan, B.C.	Royal Rose	Veteran, 13941	do.

White Rose, sold to Mr. E. Foster, Luddington.

WHITE ROSE,

White, calved August 19, 1852,

Bred by and the property of Mr. T. Trotter, Bywell; got by Sir Harry (10821), dam (Lucy 2nd) by Gainford 2nd (6031), g. d. (Lucy) by Matchem (7221), gr. g. d. by Wallace (5588), — by Conrad (916).

1855, May 28, white, C.C.	Violet	Ab'ham Parker, 9856	Mr. Trotter
1856, April 5, white, B C.	Dick	do.	do.

WHITE ROSE,

White, calved December 30, 1851,

Bred by and the property of Mr. S. Wiley, Brandsby; got by Report (10704), dam (Agatha) by The Lord of Gilling (6587), g. d. (Ada) by Buckingham (3239), gr. g. d. (Adel) by Belshazzar (1704), — Hexham Cow.

1855, Feb. 10, roan, C.C.	(dead)	The Knight, 13863	Mr. Wiley
1856, Aug. 10, roan, B.C.	Havelock	The Squire, 15402	do.

WHITE ROSETTE,

White, calved April 1, 1853,

Bred by and the property of Mr. R. Stratton, Broad Hinton; got by Glanville (11535), dam (Rosette) by Corporal (6899), g. d. (Young Moss Rose) by Lottery (4280), gr. g. d. (Moss Rose) by Phœnix (6290).

Produce in	Name, &c.	By what Bull.	By whom bred.
1856, Feb, 6, white, B.C.	Rollo	Nottingham, 15014	Mr. Stratton

WHITE THORN,

White, calved December 15, 1853,

Bred by and the property of Lord Dufferin, Clandeboye; got by King William (10379), dam (Veronica) by Sir John Sinclair (5165), g. d. (Madame Vestris) by Symmetry (7576), gr. g. d. (Fidelle) by Young Childers (11276), — (Myrtle) by Adonis (719).

1856, Mar. 13, white, B.C.		Valiant, 10989	Lord Dufferin

WHITE VIOLET,

White, calved March 24, 1854,

Bred by and the property of the Rev. J. Holmes, Brooke Hall; got by Fitz-Allan (11476), dam (Tulip) by Alexander (8824), g. d. (Heartsease) by Conrad (10068), gr. g. d. (Cherry) by Fawsley (10224), — by Sir Robert (5178).

1856, Aug. 18, white, B.C.		Merman, 13330	Rev J. Holmes

WIDE AWAKE,

Red and white, of 1851, Vol. xi., p. 757,

Bred by Mr. J. Booth, Killerby, the property of Mr. Carr, Stackhouse; got by Royal Buck (10750), dam (Bonnet) by Buckingham (3239), &c.

1855, Oct. 10,	C C.	Lady Grandison	Gainford 5th, 12913	Mr. Emmerson
1856, Nov. 16,	C.C.	(dead)	Exquisite, 14524	Mr. Carr

Lady Grandison, the property of Mr. Carr, Stackhouse, Settle.

WILD EYES 16TH,

Roan, of 1851, Vol. xi., p. 758,

Bred by Mr. T. Fetherstonhaugh, The College, the property of Mr. N. G. Barthropp, Cretingham Rookery; got by Second Duke of Oxford (9046), dam (Wild Eyes 15th) by Fourth Duke of Northumberland (3649), &c.

1855, April 22, roan,	C.C.	Wild Eyes 18th	Solon, 13766	Mr. Fetherstonh'h
1856, April 21, roan,	C.C.	Wild Eyes 19th	do.	Mr. Barthropp

WILD EYES 23RD,

Roan, of 1847, Vols. x. and xi., pp. 634, 758,

Bred by Mr. Bates, Kirklevington, the property of Mr. A. L. Maynard, Marton-le-Moor; got by Second Cleveland Lad (3408), dam (Wild Eyes 9th) by Duke of Northumberland (1940), &c.

1855, Dec., roan,	C.C.	Golden Eyes	Crusade, 7938	Mr. Maynard
1856, Nov., roan,	C.C.	Silver Eyes	Crusader, 12668	do.

WILD EYES 26TH,

Red, calved August 9, 1848,

Bred by Mr. Bates, Kirklevington, the property of Mr. R. Emmerson, Eryholme; got by Second Cleveland Lad (3408), dam (Wild Eyes 5th) by Short Tail (2621), g. d. (Wild Eyes) by Emperor (1975), gr. g. d. by Wonderful (700), — by Cleveland (145), — by Butterfly (104), — by Hollon's Bull (313), — by Mowbray's Bull (2342), — by Masterman's Bull (422), — descended from M. Dobinson's Stock.

Produce in	Name, &c.	By what Bull.	By whom bred.
1855, June 30, r. & w., B.C.	Capt. Wild Eyes	Lord George, 10439	Mr. Emmerson
1856, Sept. 10, r. & w. C.C.	Wild Eyes 27th	Gainford 5th, 12913	do.
Wild Eyes 27th, sold to Mr. Carr, Stackhouse, Settle.			

WILD EYES 27TH,

Roan, of 1848, Vols. x., and xi., pp. 634, and 759,

Bred by Mr. Bates, Kirklevington, the property of Mr. J. F. P. Phillips, Broomborough; got by Second Cleveland Lad (3408), dam (Wild Eyes 17th) by Second Duke of Northumberland (3646), &c.

1855, Oct. 10, r & w., B.C.	Kirklevington 4th	Weathercock, 9815	Mr. Phillips
1856, Oct. 15, r. & w., C.C.		do.	do.

WILDFLOWER,

Red and white, calved March 23, 1854,

Bred by Sir John W. Lubbock, Bart., High Elms, the property of Mr. G. M. Tracy, Edenbridge; got by Minstrel (11818), dam (Wide 3rd) by Mozart (11830), g. d. (Old Wide) by Favourite (3768), gr. g. d. by Tathwell Studley (5401), — by a son of Waddingworth (668).

1856, July 10, r. & w., B.C.	Wildman	The Prior, 13870	Mr. Tracy

WILD PLANET,

Red and white, calved March 17, 1851,

Bred by and the property of Mr. T. Lamb, Hay Carr House; got by Ashton (11123), dam (Young Planet) by Brennus (9986), g. d. by Melbourne (4448), gr. g. d. by Spearman (5288), — by Young Magog (2247).

1855, May 18, roan, B.C.		Balmoral, 12430	Mr. Lamb
1856, May 10, red, B C		Constantine, 14318	do.

WILD ROSE,

Red and white, calved April 15, 1852,

Bred by the Rev. F. T. Gregg, Oldtown, the property of Mr. R. W. Reynell, Killynon; got by Soubise (10860), dam (Easter) by Ury (5536), g. d. (Ringlet) by Noble (4578), gr. g. d. by Belshazzar (1704), — (Rose) by Navigator (1260), — by Jasper (331), — by Marshal Beresford (415), — by Cecil (120), — by a son of Favourite (252).

1854, Jan. 7, roan, B.C.	Jack Frost, 13078	Lord Derby, 13179	Mr. Reynell
1855, Jan. 17, roan, B.C.	Inkermann	do.	do.

WILLOW,

Roan, calved April 28, 1847,

Bred by Mr. Parkinson, Ley Fields; got by Prince Ernest (4818), dam (White Rose) by The Colonel (5428), g. d. (Twin Cow) by Young Rockingham (2547), gr. g. d. by Rob Roy (557), — by Denton (198), — by Henry (301).

Produce in	Name, &c.	By what Bull.	By whom bred.
1850, May 31, r. & w., C.C.	Willow 2nd	Goldsmith, 10277	Mr. Woodward
1851, May 30, white, C.C.	Willow 3rd	Hardwick	do.
1852, June 2, white, B.C.	(Steer)	Sir John, 15291	do.
1854, Jan. 29, white. B.C.	White Hair	do.	do.

WINDSOR FLOWER,

Roan, of 1850, Vol. xi., p. 760,

Bred by the Rev. J. Wharton, Gilling, the property of Mr. Stirling, M.P., Keir; got by Earl of Scarboro' (9064), dam (Magic Flower) by Magician (7185), &c.

1855, Aug. 24, white, C.C.	White Rose	Whittington, 12299	Mr. Wetherell
1856, Dec. 18, r. & w., C.C.	Fl. of Dunblane	Earl of Derby, 12810	do.

Flower of Dunblane, the property of Mr. Stirling, M.P., Keir, N.B.

WINIFRED 2ND,

Roan, calved February 17, 1853,

Bred by Mr. W. Ellison, Sizergh Castle, the property of Mr. W. S. Conwy, Bodrhyddan; got by The Baronet (10918), dam (Winifred) by Calcetto Bianco (10014), g. d. (Whitehead) by a son of Eclipse (1950), gr. g. d. by a son of Sovereign, — by Waverley.

1856, Nov. 10, roan, C.C.	(dead)	D. of Westmoreland	Mr. Conwy

WINSOME,

Rich roan, calved February 6, 1853,

Bred by Mr. J. C. Maynard, Harlsey Hall, the property of Mr. W. Dickinson, New Park; got by Udolpho (13907), dam (Rosebell) by Rosette Bull (13629), g. d. (Wild Rose) by Royal Prince (5024), gr. g. d. (Rose) by Lisbon (1172), — by Norman (1276), — by Acklam (713), — by Meteor (431), — by Duke (226), — by Favourite (252), — by Punch (531), — by Hubback (319).

1856, Nov., white, C.C.		Bridesman, 14192	Mr. Dickinson

WISETON LADY,

Roan, of 1847, Vol. x., p. 636,

Bred by Mr. J. Wilkinson, Lenton, the property of Mr. G. Townshend, Stony Stanton; got by Humber (7102), dam (Zeal) by Roman (2561), &c.

1855, Mar. 2, ri. ro., C.C.	Western Lady	Grand Turk, 12969	Mr. Ambler
1856, Mar. 20, white, C.C.	Princess Royal	Baron Warlaby, 7813	do.

Western Lady, sold to the Illinois Company, U. S. A.

WITCH 2ND,

Red, calved February 10, 1853,

Bred by and the property of Mr. Shepherd, Shethin; got by The Hero (10934), dam (The Witch) by Second Kelly (9265), g. d. (Wanton 4th) by Favourite (9116), gr. g. d. (Wanton) by Leander (4199), — (Welcome) by Clifton (3411), — by Young Robin (2539), — by Sir Henry (1446), — by Young Neswick (1268).

Produce in	Name, &c.	By what Bull.	By whom bred.
1856, Mar. 2, red, C.C.	Witch 6th	Speculator, 13775	Mr. Shepherd

WITCHCRAFT,

Roan, calved April 4, 1850,

Bred by and the property of Mr. J. Longland, Grendon; got by Matadore (10516), dam (Witch) by Wizard (6688), g. d. by Wiseton (2848), gr. g. d. by Mercury (2301), — by Hector (1105), — by Regent (544).

1853, Mar. 30, roan, B.C.	Young Milo	Milo, 14954	Mr. Longland
1854, Mar. 8, roan, C.C.	Mystery	Belmont, 14153	do.
1855, Aug 30, r. & w., C.C.	Secret	Cardinal, 11246	do.

WOODBINE,

Roan, calved May 31, 1853,

Bred by and the property of Mr. H. J. Adeane, Babraham; got by Lord of the North (11743), dam (Welcome) by Paris (7314), g. d. (White Violet) by King of Trumps (4156), gr. g. d. (Brenda) by Vanguard (5545), — (Countess) by Red Rover (4903), — by Anticipation (750), — by Emperor (1014), — by Young Windsor (699), — by Windsor (698).

1856, Nov. 16, r.&w., C.C.	Lady King	M. of Worcester, 13308	Mr. Adeane

WOODBINE,

Light roan, calved in March, 1851,

Bred by and the property of Mr. J. G. Dixon, Caistor; got by Lincoln (10422), dam (White Charity) by Tory (5507), g. d. (Charity) by Comus (911), gr. g. d. by Young Barmpton (55), — by Wellington (680), — by Phenomenon (491), — by Young Favourite (254).

1855, April, r. & w., C.C.	Honeysuckle	Protection, 10662	Mr. Dixon
1856, April, red & w., B.C.	(Steer)	Hatcliffe, 12997	do.

WOODBINE,

Roan, of 1843, Vols. viii., ix., and x., pp. 557, 625, 636,

Bred by and the property of Mr. G. Faulkner, Rothersthorpe; got by Nelson (4547), dam (Wood Nymph) by Spectre (2689), &c.

1853, April 14, red, C.C.	Woodlass	Hector, 9200	Mr. Faulkner
1855, Mar. 18, roan, B.C.	Pioneer	do.	do.
1856, Mar. 7, roan, C.C.	Violet	do.	do.

Violet, sold to Lord Bessborough, Pilltown, Ireland.

WOODBINE,

Red, calved in May, 1847,

Bred by Mr. A. Wilson, The Abbey; got by Wonder (7730), dam (Ruby) by Eden (3690), g. d. (Charlotte) by Gainford (2044), gr. g. d. by William (2839), — by Major (2255), — by Northumberland (464).

Produce in	Name, &c.	By what Bull.	By whom bred.
1851, Jan. 10, roan, C.C.	Jewel	Chilton, 11279	Mr. Geekie
1852, Feb. 5, roan, B.C.	Strathm. 4th, 13798	Stra'more 3rd, 12151	do.
1853, Feb. 10, red, B.C.		Strafford, 12150	do.
1854, Feb. 20, r.&w., C.C.	Edna	Viscount, 13956	do.
1854, Feb. 20, r.&w., C.C.	Maria	Viscount, 13956	do.
1855, Feb. 3, roan, C.C.	Woodbine	Stra'more 4th, 13798	do.

WOODLASS,

Red, of 1850, Vol. xi., p. 761,

Bred by and the property of Mr. M. Spraggon, Nafferton; got by General Cavaignac (10265), dam (Molly) by Peter (9474), &c.

1855, April 28, roan, C.C.	White Stockings	Abr'am Parker, 9856	Mr. Spraggon
1856, April 2, roan, C.C.	Heroine	George, 12938	do.

WOODNYMPH,

Red and white, calved January 4, 1853,

Bred by and the property of the Earl of Zetland, Aske Hall; got by Ravensworth (10681), dam (Woodbine) by Postmaster (9487), g. d. (Posthuma) by Ranunculus (2479), gr. g. d. (Flirt) by William (2840), — by Firby (1040), — by Rodney (1392), — by Tyrant (1537).

1855, Dec. 22, r. & w., B.C.		Field Marshal, 12875	Earl of Zetland

WOODSORELL,

Roan, calved in April, 1853,

Bred by and the property of Mr. R. Dudding, Panton; got by Leonidas (10414), dam (Winnifred) by Earl Stanhope (5966), g. d. (Woodbine) by Noble (4578), gr. g. d. (Miss Wood) by Hector 2nd (4000), — by Marquis (4388), — by Baronet (1686), — by Agricola (1614), — by Matchem (2281), — by Sir Charles (593), — by Sir Dimple (594), — by St. Albans (1412), — by Layton (366), — by Charge's Grey Bull (872), — by Jas. Brown's Red Bull (97).

1856, May, white, B.C.	Wood King	Lemnos, 13146	Mr. Dudding

WREATH,

Red, calved January 16, 1853,

Bred by Mr. Henry, Downpatrick, the property of Mr. W. Keown, Ballydugan House; got by Stanley (13783), dam (Garland) by The Colonel (8967), g. d. (Adelaide) by Cleveland (3403), gr. g. d. by Young Eryholme (1981), — by Wonderful (700), — by Merlin (429), — by Alfred (23), — by Cupid (177), — by Suworrow (636).

1856, April 12, roan, B.C.	Rodney	Canrobert, 12536	Mr. Keown

WREATHE,

Roan, calved in Januury, 1851,

Bred by and the property of Mr. G. J. Serjeantson, Camphill; got by Esholt (10206), dam (Marjoram) by Wharfdale Burley (7713), g. d. (Lavender) by Warrior (6660), gr. g. d. (Lavinia) by Emperor (1974), — (Red Roan) by Wharton (2833), — by Sir William (2640), — by Young Rockingham (2549), — by Major (2255), — by Northumberland (464), — by The Lame Bull (358).

Produce in		Name, &c.	By what Bull.	By whom bred.
1855, Aug., roan,	C.C.	Moonwort	Man Friday, 13290	Mr. Serjeantson
1856, July, roan,	B.C.	St. Swithin	do.	do.

YOUNG WYHAM,

Red and white, calved in 1852,

Bred by Mr. S. Robson, Wyham, the property of Mr. Torr, Aylesby Manor; got by Flower Boy (10234), dam (Old Wyham) by Remus (4932), g. d. by Prince Comet (1342), gr. g. d. by Count (170), — by Constellation (163), — by Young Favourite (255).

1856, Jan. 7, roan,	C.C.	Wyham 3rd	Vanguard, 10994	Mr. Torr

YELLOW LASS,

Calved in 1850, Vol. xi., p. 762,

Bred by Messrs. W. and J. Wells, the property of Mr. J. Wells, Boothferry House; got by Arthur (8842), dam (The Abbess) by Marcus Aurelius (8275), &c.

1855, Sept. 29, roan,	C.C.	Yellow Lass 3rd	Capt. Shaftoe, 6833	Mr. Wells

YOLE,

Roan, calved April 6, 1849,

Bred by Mr. W. F. D. Dickinson, Ulverstone, the property of Mons. Chevrollier, Chateau Gontier, France; got by The Baron (9711), dam (Rosebud) by Young Favourite (6003), g. d. (Venus) by Lord Melbourne (4264), gr. g. d. (Lily of the Valley) by Favourite (3772), — (Flora) by Stephen (5324), — by Young Western Comet (1575), — by a son of Layton (366), — by Layton (366), — by Simon (590).

1856, Mar. 22, roan,	B.C.	Hickory	Hickory, 14706	M. Chevrollier

ZEAL 4TH,

White, of 1849, Vol. xi., p. 763,

Bred by and the property of Mr. Wilkinson, Lenton; got by The Queen's Roan (7389), dam (Zeal) by Roman (2561), &c.

1855, Nov. 2, white,	C.C.	Zeal 6th	Lan'ter Comet, 11663	Mr. Wilkinson
1856, Nov. 16, roan,	B.C.		do.	do.

ZEAL 5TH,

Red, of 1850, Vol. xi., p. 763,

Bred by and the property of Mr. Wilkinson, Lenton; got by Eclipse (10186), dam (Wiseton Lady) by Humber (7102), &c.

Produce in	Name, &c.	By what Bull.	By whom bred.
1855, Jan. 17, roan, B.C.	Lenton Favourite	St. Albans, 7462, or Pr. Royal, 7371	Mr. Wilkinson
1855, Dec. 27, roan, C.C.	Zeal 7th	Lan'ter Comet, 11663	do.
1856, Dec. 19, roan, B.C.		do.	do.

ZENITH,

Red, of 1845, Vol. viii., p. 560,

Bred by and the property of Mr. A. Cruickshank, Sittyton; got by Premier (6308), dam (Strawberry) by Soldier (2656), &c.

1851, Feb. 16, red C.C.	Brunette	Pr. E. Fairfax, 9506	Mr. Cruickshank
1852, June 20, r. & w., B.C.	Zenobia	do.	do.
1853, June 29, roan, C.C.	Meteor	Matadore, 11800	do.
1854, Sept. 20, red, C.C.	Zephyr	do.	do.
1855, June 5, roan, B.C.	Zig Zag	do.	do.
1856, June 5, roan, B C.	Last of All	Ld. Sackville, 13249	do.

ZENOBIA,

White, of 1842, Vol. vi., p. 638,

Bred by Mr. J. M. Hopper, Newham Grange; got by Ernest (3735), dam (Dido) by Marton (4408), &c.

1853, March, roan, C.C	Zenobia 3rd	Belleville, 6778	Mr. Hopper
1855, April, roan, C.C.	Rosa	Sandford 2nd 13668	do.

Zenobia 3rd, sold to the Hon. Col. Duncombe, M.P., Waresley Park, St. Neots.

ZEPHYR,

White, of 1848, Vol. xi., p. 764,

Bred by and the property of Mr. B. Harrison, Newbiggin; got by Milo (10532), dam (Barmpton) by Burdon, &c.

1855, Oct. 19, white, C.C.	Pearl	Hero, 13017	Mr. Harrison
1856, Dec. 14, roan, B.C.	Lord Nelson	Sir Thomas, 13749	do.

ZEPHYR,

Red, of 1851, Vol. xi., p. 764,

Bred by and the property of Mr. T. Willis, Manor House; got by Wilberforce (9830), dam (Hermione) by Wharfdale Hero (9821), &c.

1855, Feb. 23, r. & w., B.C.	Wanderer	Gipsey King, 11532	Mr. Willis
1856, Feb., roan, C.C.		Gavazzi, 11508	do.

SUBSCRIBERS.

H. R. H. THE PRINCE CONSORT, K. G., WINDSOR CASTLE.

A.

Agricultural, Royal, College, Cirencester
Abbey, John, Esq., The Grange, Wellingborough
Abbot, C. H., Esq., Long Ashton, Bristol
Ackerley, S. W., Esq., Brook Farm, Halewood, near Prescot
Adeane, Henry John, Esq , Babraham, Cambridge
Adkins, J. C., Esq., Milcote, near Stratford-on-Avon
Alexander, R. A., Esq., Woodburn, Midway, Kentucky, U. S. A.
Allen, B. H., Esq., Longcrofts Hall, Lichfield
Allison, Mr. R. E., Park Hall, Chorley
Ambler, Henry, Esq., Watkinson Hall, Halifax (2 *copies*)
Angus, Messrs., Broomley, Hexham
Archdall, N. M., Esq., Crocknacrieve, Enniskillen, Ireland
Arkell, Mr. W., Bampton, Oxon
Armstrong, Mr. John, Palterton, Chesterfield
Armstrong, Samuel, Esq., Enniscorthy, Co. Wexford
Ashburner, Mr. J., Scales, Ulverstone
Ashburner, Mr. R. W., Low Hall, Ulverstone
Atherton, Mr. Thos., Chapel House, Speke, near Liverpool
Atkinson, Messrs., Peepy, Newcastle-on-Tyne.
Aylmer, H., Esq., West Dereham, Stokeferry, Norfolk.

B.

Buccleuch, His Grace the Duke of, Dalkeith Park, Edinburgh
Bangor, Right Hon. Visct., Castleward, Strangford
Bolton, Rt. Hon. Lord, Bolton Hall, Bedale
Blaythwayt, Captain, Dyrham Park, Chippenham, Wilts
Bland, Loftus, Esq., M.P., Blandfort, Abbeyleix, Ireland
Bramston, T. W., Esq., M.P., The Skreens, Chelmsford
Baker, R., Esq., Writtle, Chelmsford
Baker, W. H., Esq., Westington, Campden, Gloucester
Banks, Mr. Geo., High Gale, Kirby Lonsdale
Barber, Mr. Thos., Sproatley Rise, near Hull
Barcroft, J., Esq., Kilbogget, Cabinterly, Ireland
Barnard, Chas., Esq., Harlow, Essex
Barnes, Thos., Esq., Westland, Moynalty, Ireland
Barnett, Charles, Esq., Stratton Park, Biggleswade, Beds
Barroby, Mr. Mark, Dishforth, Thirsk
Barter, Rev. C., Sarsden, Chipping Norton
Barthropp, N. G., Esq., Cretingham Rookery, Woodbridge, Suffolk
Barton, N., Esq., Straffan House, Straffan, Dublin
Barton, Mr. Richard, Oakleage Farm, Berkeley, Gloucester
Bate, Edward, Esq., Kelsterton, Hawarden, Flintshire
Baxter, Mr. B., Elslack Hall, Skipton
Beasley, John, Esq., Chapel-Brampton, Northampton
Beetham, Mr., West Harlsey, Northallerton
Bell, Mr. G. Bell, Inglewood House, High Hesket, Cumberland
Benson, J., Esq., Manor House, Tavistock
Bevan, Reece, Esq., Norley Hall, Wigan
Billington, Mr. Leonard, Preston
Blackstock, J., Esq., Hayton Castle, Maryport, Cumberland
Bland, Geo., Esq., Coleby Hall, Lincoln

Blyth, Mr. David, Leckiebank, by Auchtermuchty, N.B.
Bolden, S. E., Esq., Springfield Hall, Lancaster
Bole, A., Esq., Park Place, Tashinny, County Longford
Bon, Mr., Melbourne, Australia
Booth, F., Esq., Miltown Grange, Castle Bellingham
Booth, John, Esq., Cotham, Newark
Booth, John B., Esq., Killerby, near Catterick
Booth, R., Esq., Warlaby, Northallerton
Bowly, Edward, Esq., Siddington House, Cirencester
Bowstead, Mr. J., Beck Bank, Penrith
Bowstead, Mr. W., Hackthorpe Hall, near Penrith
Bradburne, Mr. J. H., Pipe Place, Lichfield
Bramley, C., Esq., Sibsey, Boston
Brigham, Mr. Jas., Slingsby, Malton
Brooke, J. H., Esq., Brookhill, Londonderry
Brooke, Rev. R., Gateforth House, Selby
Browell, Mr. John, Apperley, Newcastle-on-Tyne
Brown, Mr. George, Watten, by Wick, N.B.
Brown, J. W., Esq., Uffcott, Swindon
Bruere, Mr. R. S., Braithwaite Hall, Middleham.
Butcher, W., Esq., Bowling Green Farm, Ewell, near Epsom
Bulmer, Mr. Jeffery, Aisalby Grange, Yarm
Bult, Mr. J. S., Dodhill, Taunton
Burgess, Mr. John, Edenham, Bourn
Burrell, Mr. James F., Frimley, Farnboro', Hants
Burrow, Mr., Crosthwaite, Kendal
Burton, Mr. W., Rookwith, Bedale, Yorkshire
Burton, Mr. W., Northill, Biggleswade.

C.

Chesterfield, Right Hon. Earl of, Bretby, Burton-on-Trent
Crawford and Balcarres, Right Hon. Earl of, Haigh Hall, Wigan
Crewe, Sir John Harper, Bart., Calke Abbey, Derby
Cator, Col., Pickhurst, Bromley, Kent
Caddy, Mr. John, Rougholm, Ravenglass, Whitehaven
Caldecott, Thos., Esq., Rugby Lodge, Rugby
Caless, W., Esq., Bodicote House, Banbury
Campbell, Mr. Alex., Westerton Pitfadels, Aberdeen
Campbell, Mr. Silvester, Kinellar, Aberdeen
Campion, Rowland, Esq., Oldtown, Shanballymore, Co. Cork
Cannon, Mr. W., Inniscorker, Kildysart, Co. Clare
Carlill, Mr. Thos., Anlaby, near Hull
Carnegie, Geo. Rennie, Esq., Edrom-Newton, Ayton, Berwickshire
Carnegie, W. F. L., Esq. (Spynie), Boysack, Arbroath
Carr, Wm., Esq., Stackhouse, Settle, Yorkshire
Carroll, H., Esq., The Grange, Ballymure, Newbridge
Cartwright, N., Esq., Haugham, Louth, Lincolnshire
Cartwright, T. R. B., Esq., Aynhoe, Brackley, Northamptonshire
Cather, Thos., Esq., Lisnakilly, Newtown-Limavady, Ireland
Cattley, Mr. Robt., Brandsby, York
Chaloner, Rd., Esq., King's Fort, Moynalty, Ireland
Chambers, Jas., Esq., Adelaide, South Australia
Chambers, Mr. Reuben, Stragglethorpe, Newark
Champion, W. W., Esq., Calcot, Reading
Chapman, Mr. J. T., Whitwell, Stamford
Charley, William, Esq., Seymour Hill, Belfast
Christy, J., Esq., Boynton Hall, near Chelmsford
Christy, John, Esq., Fort Union, Adare, Limerick
Clapham, Mr. Wm., Hatfield, Skirlaugh, near Hull
Clark, Mr. John, Aldboro', Darlington
Clark, Mr. J. W., Bentley, Beverley
Clarke, Mr. E., Lillingstone, Buckingham
Clayden, J., Esq., Littlebury, Saffron Walden
Clayton, Mr. T., Stainley House, Ripley, Yorkshire
Coates, Mr. W., Peep-o'-Day, Easingwold
Cochrane, Mr., Little Haddo, Newburgh, Aberdeen
Collier, John, Esq., Panlathy, Forfarshire
Colvin, B. B., Esq., Pishobury, Harlow
Combe, Harvey, Esq., Cobham Park, Cobham, Surrey
Conwy, W. S., Esq., Bodrhyddan, Rhuddlan, Rhyl, North Wales
Cooke, John, Esq., Ballyneal House, New Ross, Ireland
Coppinger, Wm., Esq., Barrys Court, Co. Cork
Coulson, Mr. Robt., Coastley, Hexham
Cowley, Mr. Lovell, Ashby St. Legers, near Rugby
Cox, Mr. W. B., Pickering, Yorkshire
Crawley, J. S., Esq., Stockwood Park, Luton (2 *copies*)
Cresolles, Mons. de, Kermoor, Quimper, France
Crosbie, W. Talbot, Esq., Ardfert Abbey, Tralee, Ireland
Crouch, Mr. E., Lidlington, Ampthill, Beds

Crisp, Thos., Esq., Butley Abbey, Woodbridge
Cruickshank, A., Esq., Sittyton, Aberdeen (2 *copies*)
Cubitt, Thos., Esq., Denbies, Dorking
Currie, Jas., Esq., Halkerston, Gorebridge, Edinburgh.

D.

Devonshire, His Grace the Duke of, Holker Hall, Newton-in-Cartmell
Dufferin and Clandeboye, Right Hon. Lord, Clandeboye, Belfast, Ireland
Duncombe, Hon. Colonel, M.P., Waresley Park, St. Neots
Danne, Messrs. de, Angers, France
Darley, Mr. Jon., Marton Lordship, near York
Davidson, A., Esq., Nairn, N.B.
Davies, Robt. Paine, Esq., Thornbury Park, Bristol
Dawson, Thos., Esq., Brandsworth, Driffield
Day, Mr. R., Wentbridge House, Pontefract
Dennison, Mr. R., Whitwell, York
Dent, Mr. Jas., Neasham Hall Farm, Darlington
Des Vœux, H. W., Esq., Drakelowe Hall, Burton-upon-Trent
Dickins, Mr. J., Leckonfield Park, Beverley
Dickinson, J., Esq., Partridge Hill, Bawtry, Yorkshire
Dickinson, Mr. James, Upholland, Wigan
Dickinson, Mr. J. N., Ullock Mains, Cockermouth
Dickinson, W. F. D., Esq., Swarthmore Hall, Ulverstone
Dixon, Mr. Daniel, High Houses, Wigton
Dixon, J. G., Esq., Caistor, Lincolnshire
Dixon, John Thos., Esq., Dunterley, Bellingham, Northumberland
Dixon, Wm. Fred., Esq., Page Hall, Sheffield
Dodgson, Mr. Jas., Casterton, Kirby Lonsdale
Dodwell, Mr. Joseph, Manor Farm, Long Crendon, Bucks
Douglas, J., Esq., Athelstaneford, Drem, N.B.
Downs, J. H., Esq., Villa Retreat, Richmond, Surrey
Drake, T. T., Esq., Shardeloes, Amersham, Bucks
Dresser, Mr. C., Cornbrough, York
Drewry, Mr. Geo., Holker, Newton-in-Cartmell, Lancashire
Duck, Mr. J., St. Giles, Catterick
Dudding, R., Esq., Panton, Wragby, Lincolnshire.

E.

Exeter, Most Hon. the Marquis of, Burghley House, near Stamford
Emlyn, Right Hon. Viscount, M.P., Golden Grove, Llandilo
Eaton, C. O., Esq., Tixover Hall, Stamford
Eastwood, Rd., Esq., Swinshaw, Burnley, Lancashire
Ellis, Mr. John, Artington, Guildford
Ellison, C. Luke, Esq., Loughglyn, French Park, Ireland
Ellison, Wm., Esq., Cross Bank House, Kendal
Ellison, Mr. W., Jun., Low Sizergh, Milnthorpe
Elston, W. A., Esq., Bugbrook, Weedon
Emmerson, Mr. J., Over Dinsdale, Darlington
Emmerson, Mr. R., Eryholme, Darlington
Everitt, Mr. W., Boothby Graffoe, Lincoln.

F.

Feversham, Right Hon. Lord, Duncombe Park, Helmsley, Yorkshire
Farrell, John, Esq., Moynalty, Kells, Ireland
Faulkner, Mr. Geo., Rothersthorpe, Northampton
Faviell, J. B., Esq., Stockeld Park, Wetherby
Fawkes, F. H., Esq., Farnley Hall, Otley
Fetherstonhaugh, R. S., Esq., Rock-View, Killucan, Ireland
Fisher, Mr. R., Leckonfield, Beverley
Fletcher, Mr. W., Radmanthwaite, Mansfield
Foljambe, Geo. S., Esq., Osberton Hall, Worksop, Notts
Fowler, Mr. F., Henlow, Baldock
Frank, Mrs., Stearsby, near York
Frost, Mr. E., Wratting Hall, Linton, Cambridge
Fryer, W. F., Esq., The Wergs, Wolverhampton
Fuller, Burrell, Esq., Holcomb, Dorking.

G.

Greenock, Right Hon. Lord, Thornton-le-Street, Thirsk
Gunter, Capt. R., The Grange, Wetherby
Gaitskell, Messrs., Hall Santon, Whitehaven, Cumberland
Gamble, John, Esq., Shouldhamthorpe, Downham, Norfolk
Gardiner, Mr. John, Kinkell, Auchterarder, Perthshire
Garne, Mr. Thos., Broadmoor, Northleach, Gloucestershire
Gaskell, H. L., Esq., Kiddington Hall, Woodstock
Gaussen, R. W., Esq., Brookmans Park, Hatfield

Geddes, Jas., Esq., Orbliston, Fochabers, N.B.
Geekie, A., Esq., Baldowrie, Coupar Angus
Gelderd, Geo. A., Esq., Aikrigg End, near Kendal
Gelderd, Mr. John, Patterdale, Penrith, Cumberland
Gibson, W., Esq., Kinmundy, Skene, N.B.
Gilbert, Mr. R., Thoresthorpe, Alford, Lincolnshire
Gilbert, Mr. Thomas, Burton Hastings, Hinckley
Giles, Mr. John, Downside Farm, Cobham, Surrey
Gomersall, Mr. Wm., Otterburn, near Skipton
Gorrie, Mr. John, Innerdunning, Perth
Gough, Rev. B. B., Urney House, Strabane, Ireland
Graham, G., Esq., Yardley, near Birmingham
Greene, Mrs., Lawford Hall, Manningtree, Essex
Greetham, Thos., Esq., Stainfield Hall, Wragby
Gregg, Rev. F. T., D.D., Parsonage, Longford
Griffin, Mr. A., Cherry Burton, Beverley
Grundy, John, Esq., The Dales, Stand, Manchester
Guest, E. B., Esq., Broadwas, Worcester
Guilding, Richard, Esq., Malvern Wells, Worcester
Gulland, James, Esq., Newton of Wemyss, Kirkcaldy, Fife.

H.

Hill, the Right Hon. Lord, Hawkestone, Market-Drayton, Salop
Hill, Hon. H. Noel, Berrington, Shrewsbury
Harman, Hon. L. H K., Newcastle, Ballymahon, Co. Longford
Heygate, Sir F. W., Bart., Bellerina, Newtown-Limavady, Ireland
Heneage, G. F., Esq., M.P., Hainton Hall, Wragby
Holland, Edward, Esq., M.P., Dumbleton Castle, Evesham
Hall, Mr. E, Shallcross Hall, Whaley Bridge, Stockport
Hall, John, Esq., Kiveton Park, Worksop
Hall, Mr. John, Sibthorpe, Newark
Hallett, F. F., Esq., Brighton
Hales, Edward, Esq, North Frith, Hadlow, Tonbridge, Kent
Hardcastle, Mr., Wormalds Green, Ripley
Hardy, J., Esq., Dunstall Hall, Burton-on-Trent
Harland, Mr. W., Blows Hall, Ripon
Harris, T., Esq., Stonylane, near Broomsgrove
Harrison, Mr. B., Newbiggin, Darlington
Harrison, Mr. R., Kneeton Hall, Richmond
Harrison, W. H., Esq., Clipstone, Northampton
Harvey, A., Esq., Tillygreig, Aberdeen
Heskett, Mr. Wm., Plumpton, Penrith
Hetherington, Mr., Middle Farm, Brampton, Cumberland
Hewer, Mr. H., Broadwell, Lechlade
Hewer, Mr. Wm., Sevenhampton, Highworth
Higson, Hugh, Esq., Pendleton, Manchester
Hodgkinson, E., Esq., Morton Grange, Retford
Hodgson, L., Esq., Highthorn, Thirsk
Hodgson, Mr. T., High Flat, Cockermouth
Holborrow, Mr. H., Willesley, Tetbury, Gloucester
Holdsworth, Mr. W., Thornbrough, Catterick
Holford, J. G., Esq., Cilgwyn, Llangattock, Carmarthenshire
Holland, Wm., Esq., Lightcliffe, Halifax
Holmes, Rev. J., Brooke Hall, Norwich
Hook, Thos., Esq., Jun., Norton Hall, Worcester
Hornby, Charles, Esq., Claret Rock, Dundalk
Housman, R. F., Esq., Lune Bank, Lancaster
Hunter, Mr. E., Parmently Hall, Whitfield, Haydon Bridge, Northumberland.

I.

Irish Farmers' Club, Sackville-street, Dublin
Ivens, Mr. T., Lutterworth.

J.

Jackson, Mr. J., Calva, Workington
Jackson, Mr. W., Oak Bank, Carlisle
James, Edward, Esq, Heleyn Hall, Newcastle-on-Tyne
Jane, Wm., Esq., Chepstow, Monmouth
Jefferson, Rev. J. D., Thicket Priory, near York
Jefferson, Mr. R., Preston Hows, Whitehaven
Jolly, Mr. Thos., Warlaby, Northallerton
Jones, J. H., Esq., Mullinabro', Waterford
Jones, Richd. Parry, Esq., Whitchurch, Salop
Jousselin, Mons. le Comte de, St. George-sur-Loire, France.

K.

Kinnaird, Right Hon. Lord, Rossie Priory, Inchture, N. B.
Knightley, Sir C., Bart., M.P., Fawsley Park, Daventry

Kingscote, Col., Kingscote Park, Wotton-under-Edge, Gloucestershire
Kearney, P. J., Esq., Miltown House, Clonmellon, Athboy
Keown, Wm., Esq., Ballydugan House, Downpatrick
Key, Mr. W., Casterton Hall, Kirby Lonsdale
Killick, H., Esq., Walton Hall, Eccleshall
Kinder, J., Esq., Sandridgebury, St. Albans
Knox, C. J., Esq., Jackson Hall, Coleraine, Ireland.

L.

Lurgan, Right Hon. Lord, Brownlow House, Lurgan
Lawson, Sir Wilfred, Bart., Brayton, Carlisle
Lawson, Sir William, Bart., Brough Park, Catterick
Lubbock, Sir J. W., Bart., High Elms, Farnborough, Kent
Lascelles, Hon. G. E., Moor Hill, Harewood, Leeds
Lay, Capt. M. J., Manor House, Wouldham, Kent
Langston, J. H., Esq., M.P., Sarsden House, Chipping Norton
Leslie, C. P., Esq., M.P., Glasslough, Monoagh, Ireland
Ladds, Mr., Ellington, Kimbolton, Huntingdon
Lafone, Henry, Esq., Harbreck Farm, Fazakerley, Liverpool
Lamb, T., Esq., Hay Carr House, Lancaster
Lambe, William, Esq , Aubourn, Lincoln
Lane, Mr. John, Barton Mills, Cirencester
Lawford, E., Esq., Southcott, Leighton Buzzard
Lawson, Mr. T., Stapleton Grange, Darlington
Leadley, Mr. W., Easingwold
Leather, Geo., Esq., Knowsthorp Hall, Leeds
Leeke, Rev. W., Holbrook Hall, Derby
Lindow, S., Esq., Cleator, Whitehaven
Linton, Mr. W., Sherriff Hutton, near York
Little, Mr. Geo., East Gate, Weardale, Darlington
Logan, J., Esq., Maindee House, Newport, Monmouth
Long, S. O., Esq., Binfield, Bracknell, Berks
Longland, Mr. Jas., Grendon, Northampton
Longmore, A., Esq., Rettie, Banff, N.B.
Lowndes, R. C., Esq., Rice House, near Liverpool
Lumsden, W., Esq., Glenarpet, St. John's, Isle of Man
Lyall, C., Esq., Kincraig, Brechin, N. B.
Lythall, E., Esq., Radford Hall, Leamington.

M.

Marlborough, His Grace the Duke of, Blenheim Park, Woodstock
Montrose, His Grace the Duke of, Buchanan House, Dumbarton, N.B.
Marjoribanks, Dudley Coutts, Esq., M.P., Bushey Hall, Watford
Marshall, Wm., Esq., M.P., Patterdale Hall, near Penrith
Miles, Wm., Esq., M.P., Leigh Court, Bristol
McClintock, H. Stanley, Esq., Randall's Town, County of Antrim
Macdonald, Neil, Esq., Steyle Park, Bruere, Co. Limerick
Mace, Mr. T., Sherborne, Northleach
Mackensie, Mr. Jno., Barnhill, Dumfries
McKessack, J., Esq., Balnaferry, near Forres
Maidens, Mr. T. C., Brinkhill, near Spilsby, Lincolnshire
Maitland, Mr. Jas., Little Methlic, Aberdeen
Marjoribanks, Stewart, Esq., Bushey Grove, Watford (2 *copies*)
Marshall, Rev. Chas., Ripley, Surrey
Marshall, Mr., Howes, by Annan, N.B.
Martin, Mr. Henry W., Littleport, Ely
Maude, W. E., Esq., Holmscales Farm, Milnthorpe
Maw, Henry Lister, Esq., Tetley, near Crowle, Lincolnshire
Maynard, A. L., Esq., Marton-le-Moor, Ripon, Yorkshire
Metcalfe, Mr. Jas , Ashfield, Ravenstonedale, Westmoreland
Middleton, Mr. H., Cuttleslowe, Oxford
Miles, Geo., Esq., Ford Abbey, Chard, Somersetshire
Milne, Geo., Esq., Kinaldie, Blackburn, Aberdeenshire
Milne, Nicol, Esq., Faldonside, Melrose, N. B.
Milner, John, Esq., Middledale, Kilham, Driffield
Mitchell, Messrs. A. and A., Alloa, Clackmannanshire, N.B.
Mitchell, Mr. William, Cleasby, Darlington
Moir, Mr., Tarty, Ellon, Aberdeen
Moore, Wm., Esq., Hanley Castle, Worcester
Morice, Fran., Esq., Springfield, Six Miles Bridge, Co. Clare
Morison, Alex., Esq. (of Bognie), Montblairy House, Turriff, N. B.
Morland, W. C., Esq., The Court Lodge, Lamberhurst, Kent
Morley, Mr. W., Sweet Wells, Stanhope, Darlington
Morris, Lewis G., Esq., Fordham, Westchester County, New York, U.S.A.

Morritt, W. J S., Esq., Rokeby Park, Greta Bridge, Yorkshire
Morton, Messrs., Skelsmergh Hall, Kendal
Mosse, Thos. G., Esq., Rutland House, Carlow
Murphy, Mr. J., Castletown, Dundalk.

N.

Northumberland, His Grace the Duke of, Alnwick Castle, Northumberland (3 *copies*)
Nesham, Mr. D., Haughton-le-Skerne, Darlington
Newsam, Mr. J., Coulburn, Yorkshire
New York State Agricultural Society, U. S. of America
Niblett, D. J., Esq., Haresfield Court, Stonehouse
Norman, Thos. Lee, Esq., Corbollis, Ardee, Ireland
Nugent, A. F., Esq., Pallas, Tynagh, Galway, Ireland
Nutter, Mr. J., Churchfield, Kirby Lonsdale.

O.

O'Dogherty, Rich., Esq., Landrake, St. Germans, Cornwall
Outhwaite, Mr. J., Bainesse, Catterick.

P.

Panmure, Right Hon. Lord, Carlogie House, Carnouster
Pigot, Lady, Chippenham Park, Soham, Cambridge
Paul, Sir Robt., Bart., Ballyglan, Waterford
Pennant, Hon. Col., M.P., Penryhn Castle, Bangor, N.W.
Packe, C. W., Esq., M.P., Prestwold, Loughboro'
Parker, Thos. Towneley, Esq., Astley Hall, Chorley
Patterson, Messrs., Hall Beck, Ulverstone
Pattinson, Mr. Wm., Arms Hill, Cockermouth
Peacock, Mr. H. T., Haddockstones, Ripley, Yorkshire
Peckett, Henry, Esq., Carlton Hunthwaite, Thirsk
Peel, Jon., Esq., Knowlmere Manor, Clitheroe
Petch, Mr. W., Liverton, Redcar
Phillips, J. F. P., Esq., Broomborough, Totnes
Phillips, Mr. J. H., Beadlam Grange, Helmsley, Yorkshire
Piggott, Jas. A., Esq., Buckingham Hall, Witham
Pilkington, R., Esq., Windle Hall, St. Helen's, Lancashire
Pole, H. Chandos, Esq., Barton Fields, Derby
Pollock, J. O. G., Esq., Mountainstown, Navan, Ireland
Price, J., Esq., Featherstone, Wolverhampton
Priestley, S. O., Esq., Trefan, Pwllhelli, North Wales
Proctor, Thos., Esq., Wall's Court, Bristol
Procter, Messrs., Throston Grange, Hartlepool.

R.

Radnor, Right Hon. Earl, Coleshill, Highworth
Rothschild, Sir A., Bart., Aston Clinton, Bucks
Radcliffe, Mr. J., Brandsby, near York
Raine, Mr. Albert, Bowbank, Middleton-in-Teesdale
Raine, Mr. Thos., Gainford, Darlington
Ramsay, Thos., Esq., Sherburn Farms, Derwent Haugh, Gateshead-upon-Tyne
Renton, Mr. John, Farnley, near Otley
Reynell, R. W., Esq., Killynon, Killacan
Reynolds, J., Esq., Lea Bridge, Leytonstone, Essex
Rhodes, Jas., Esq., Seal Lodge, Farnham, Surrey
Rich, Messrs., Didmarton, Chippenham
Richardson, J., Esq., Glenmore, Lisburn, Ireland
Richardson, J. M., Esq., Hutton, near Penrith, Cumberland
Richardson, Mr. W., Essendon, Herts
Rintoul, Mr. J., Ovenstone, Pittenweem, N. B.
Roberts, G. W., Esq., Kings Walden, Welwyn
Robinson, Mr. E., Nafferton, Driffield
Robinson, J., Esq., Clifton Pastures, Olney
Robinson, Thomas, Esq., Burton-upon-Trent
Robinson, Mr. J. T., Leckby Palace, Topcliffe, Thirsk
Rome, Thos., Esq., Groundslow, Stone, Stafford
Rothschild, N. M. de, Esq., Gunnersbury Park, Acton, Middlesex
Rothwell, W. T., Esq., Foxholes, Lancaster
Rowlay, Mr. D., Thirkleby, Malton.

S.

Spencer, Rt. Hon. Earl, Althorpe, Northampton
Stourton, Right Hon. Lord, Stourton, Knaresboro'
Strathallan, Right Hon. Visct., Castle Strathallan, Auchterarder, N. B.

Saville, Major Henry B., Ashdale, Haverfordwest, Pembrokeshire
Spencer, Captn., Prospect House, Whitehaven
Stanhope, J. B , Esq., M.P., Revesby Abbey, Boston, Lincolnshire
Stirling, W., Esq., M.P., Keir Mains, by Dumblane
Sadler, Mr. Thos., Norton Mains, Ratho, Edinburgh
Sanday, William, Esq., Holmepierrepont, Nottingham
Sandes, Thos., Esq., Sallow Glen, Tarbert, Ireland
Sandes, Chas., Esq., Carrigafoyle House, Ballylongford
Sandes, M. F. G., Esq., Oak Park, Tralee
Saunders, R. W., Esq., Nunwick Hall, Penrith, Cumberland
Scott, Walter, Esq., Glen Dronach, Huntley
Searson, Mr. R., Cranmore Lodge, Market Deeping
Seaton, Chas., Esq., Black Park, Dunanmanagh, Ireland
Senhouse, Jos. P., Esq., Nether Hall, Maryport, Cumberland
Serjeantson, Geo. John, Esq., Camphill, Bedale, Yorkshire
Shadwick, Mr. W., Moorhouse Hall, Wigton, Cumberland
Shakers, The Society of, at Union Village, Ohio, U. S. A. (3 *copies)*
Sharpe, R., Esq., Hewelsfield Court, Chepstow
Shaw, Mr. J., Hyton, Bootle, Cumberland
Sheldon, Henry J., Esq., Brailes House, Shipston-on-Stour
Shepherd, Geo., Esq., Shethin, Tarves
Sibson, Mr. Thos., Grinsdale, Carlisle
Simpkins, Mr. Jno., Stanton St. Bernard, Pewsey, Wilts
Simpson, Mr., Pinner Park, Harrow
Simson, Thos., Esq , Blainslie, Lauder, N.B.
Singer, A., Esq., Wardford, Methlic, N. B.
Singleton, J. R., Esq., Great Givendale, Pocklington
Slatter, Wm., Esq., Stratton, Cirencester
Slye, W. W., Esq., West Haddon Lodge, Daventry.
Smith, C., Esq., Whittingham, Prestonkirk, N. B.
Smith, Henry, Esq., Drax Abbey, Selby
Smith, H., Esq., The Grove, Cropwell Butler, Bingham, Notts
Smith, John, Esq., Welton Garth, near Hull
Smith, John T., Esq., Goswick, Berwick-upon-Tweed
Smith, Mr. John, Balmain, Fettercairn
Smith, Wm., Esq., West Rasen
Smith, Mr. W., Bibury, Fairford, Gloucester
Smyth, Ed. Watson, Esq., Wadhurst Castle, Sussex
Spearman, H. J., Esq., Newton Hall, Durham
Speight, Mr. Chas., Ecclesall Mill, Sheffield
Spier, Mr. A., The Glen, Peebles, N. B.
Spraggon, Mr. M., Nafferton, Newcastle-on-Tyne
Stead, Mr. W., Owlerton, Sheffield
Stephenson, M., Esq., Fourstones, Hexham, Northumberland
Stephenson, Mr. J., Wolviston, Stockton-on-Tees
Stewart, James, Esq., Clapham, Settle, Yorkshire
Stewart, M. S., Esq., Southwick, Dumfries
Stewart, Mr. Saml., Sandhole, Fraserburgh, N. B.
Stratton, Mr. R., Broad Hinton, Swindon, Wilts
Stronge, Thos., Esq., Cirencester
Sturgeon, Messrs., Grays, Essex
Sumner, Mr. J., Beverley
Surtees, H. E., Esq., Dane End, Ware, Herts
Sutherland, Sinclair, Esq., New Pitsligo, Aberdeen
Swaffield, Mr. B., Pilsbury, Ashbourne, Derbyshire
Swann, Geo., Esq., Ashfield House, York
Swinnerton, Ed., Esq., Newton Regis, Tamworth
Sydserff, T. Buchan, Esq., Ruchlaw House, Preston Kirk, N.B.
Syme, Mr. R., Red Kirk, Annan, N.B.

T.

Talhouet, Marquis of, Le Lude, France
Thompson, Major Green, Bridekirk, Cockermouth
Towneley, Lieut.-Col., Towneley Hall, Burnley, Lancashire (2 *copies*)
Taylor, J. Arthur, Esq., Strensham Court, Tewkesbury
Taylor, Mr. C., Cross Hill, Wigton, Cumberland
Thompson, Mr. A., The Cross, Whitehaven
Thompson, Mr. J., Bentley, Beverley
Thompson, J. B., Esq., Anlaby, Hull
Thompson and Sons, Messrs., Kirkhouse, Brampton
Thomson, Mr. J., Whitby, Canada West
Thorne, Samuel, Esq., Thorndale, Duchess County, New York, U.S.A.
Thornthwaite, Mr. J., Arkleby House, Cockermouth
Thornton, Mr. Robert, Stapleton, Darlington
Thursby, Rev. F., Abington Rectory, Northampton

Timm, J., Esq., The Grange, Farnborough, Hants
Tipling, Mr. J. T., Boston Spa, Tadcaster
Todd, Mr. J., Mireside, Aspatria, Cumberland
Tompson, Henry Kett, Esq., Witchingham Hall, Norwich
Topham, C., Esq., The Hall, Middleham
Topham, James, Esq., Welford, Northampton
Torr, Wm., Esq., Aylesby Manor, Grimsby, Lincolnshire
Townshend, Geo., Esq., Stony Stanton, Hinckley
Tracy, G. Murton, Esq., Red Hill, Edenbridge, Kent
Trehonnais, Mons. F. R. de la, Château St. Jacques, Lisieux, France *(2 copies)*
Trethewy, H., Esq., Grampound, Cornwall
Trotter, Mr. T., Bywell, Newcastle-on-Tyne
Turnbull, W. F., Esq., Huntingtower, near Perth
Turnbull, Messrs., Bonhill Place, Dumbarton
Turriff, Mr. Alex., Upper Criggie, Stonehaven
Tynte, Jos. P., Esq., Tynte Park, Dunlavin, Co. Wicklow.

U.

Unthank, Mr. John, Netherscales, Penrith, Cumberland.

V.

Valette, Mons. Chas. de la, Château de la Valette, Mayenne, France
Verner, Wm., Esq., Verners Bridge, Moy, Ireland.

W.

Walsingham, Right Hon. Lord, Merton Hall, Thetford, Norfolk
Wailes, John, Esq., Rounton Grange, Northallerton
Walker, Mr. Robt., Darley, Ripley
Walker, Mr. Chas., Drumblair, Huntley, N. B.
Waters, Robt., Esq., Sarnan, St. Clears, South Wales
Watson, Henry, Esq., Londonthorpe, Grantham, Lincolnshire
Watts, Mr. T. C., Wolston, Coventry
Webb, Mr. John, Horseheath, Linton, Cambridge
Webb, Jonas, Esq., Babraham, Cambridge
Webster, Mr. C., Warren House, Uxbridge
Webster, Mr. R., Princethorpe, Coventry
Weightman, Mr. Jas., Calverton, Nottingham
Wells, J., Esq., Boothferry House, Goole
Wells, W., Esq., Redleaf, Penshurst, Kent
Welsted, Richard, Esq., Ballywalter, Castle Town Rock, County Cork
Wendell, Herman, Esq., M.D., Haselwood, Bethlehem, Albany County, U. S. A.
Wentworth, G., Esq., Woolley Park, Wakefield
Wetherell, Mr., Aldborough, Darlington
White, Mr. W., Ricknal Grange, Aycliffe, Darlington
Whitnell, Wm., Esq., Tolson Hall, Kendal
Whyte, Mr., Clinterley, Aberdeen
Wiley, Samuel, Esq., Brandsby, near York
Wilkinson, J., Esq., Lenton, Nottingham
Wilkinson, Mr. W., Skipton
Williams, Rev. E. Turberville, Mount Ballan, Chepstow
Williams, J., Esq., Hayston Hall, Haverfordwest, Pembroke
Willis, Mr. Thomas, Manor House, Carperby, Bedale, Yorkshire
Wilson, B., Esq., Brawith, Thirsk
Wilson, Thos., Esq., Shotley Hall, Newcastle-on-Tyne
Wilson, Jacob, Esq., Manor House, Woodhorn, Morpeth
Wood, J. G., Esq., Castle Grove, Ballymaleel, Strabane, Ireland
Wood, Mr. John, Stanwick Park, Darlington
Wood, R., Esq., Clapton, Thrapstone
Wood, Willoughby, Esq., Hollybank, Burton-on-Trent
Woodward, W., Esq., Northway House, Tewkesbury
Wright, William, Esq., Sigglesthorne Hall, Hull, Yorkshire
Wrightson, R. H., Esq., Warmsworth, Doncaster
Wythes, Geo., Esq., Reigate, Surrey
Wythes, Francis, Esq., Ravensden House, Bedford.

Y.

Yorke, John, Esq., Thrapstone, Northampton
Yorke, John, Jun., Esq., Bewerley Hall, Ripon.

Z.

Zetland, Rt. Hon. the Earl of, Aske Hall, Richmond, Yorkshire *(2 copies)*.

London: Printed by Rogerson and Tuxford, 246, Strand.

1942.3
3/14 5/-